DEC. 4, 1955 - DEC. 30, 1958

AMERICAN FUNERAL RECORD

A READY REFERENCE DAY BOOK FOR FUNERAL DIRECTORS

For the man who enters up the order for Funeral Arrangements:

This Record Book is of great assistance in recording funerals and funeral arrangements. It will be found prudent to make an entry in each space to satisfy not only the need for completeness and accuracy but also to create confidence in your patrons. A Funeral Director's record items of a deceased can prove invaluable in the coming years.

The clauses, "Order Given by" and "How Secured", together with the space for signature at the bottom of the page provide a professional approach.

The clause, "Cause of Death", is essential for several reasons, among which are: (a) to adopt correct measures for embalming; (b) to know whether the subject died of a contagious disease; (c) to ascertain the necessity of disinfection.

An essential feature of the chart is the rotation of items to be charged. Entries should be made for items furnished, the rest left blank, whereupon the bill can then be quickly rendered.

NOTE: Several extra lines near the bottom are available for unlisted items.

Underneath the chart, the part devoted to the Ledger provides the means of keeping account of the entire funeral work. The total of the bill may be transferred into the regular Ledger as one item.

This Funeral Record represents the compilation of years of experience in the profession. Items which might not be required for reference in later years have been omitted so that a complete record may appear on a single page.

THE PUBLISHER.

Bound Books (Indexed):

150	Page	No. 4150
200	"	No. 4200
300	"	No. 4300
450	"	No. 4450
500	"	No. 4500
600	"	No. 4600
1000	"	No. 5000

Loose-Leaf Form:

Binder, Heavy, metal re-inforced black leatherette	No. 4800
Binder, Gray cloth	No. 4803
Binder, Gray cloth (transfer)	No. 4810
Index, indestructible, red leatherette tabbed	No. 4801
Index, cloth tabbed	No. 4804
Funeral Record sheets, entries as for Bound Books, per 100	No. 4802
Funeral Record sheets, 100 to the pad	No. 4805
Pocket Memo note book (not indexed)	No. 4050
Account Form (100 to the pad)	No. 5100

☞ *See Rules on "Funeral Ethics" on Next Page*

Published and For Sale by
F. J. FEINEMAN CO.
2400 East First Street
LONG BEACH 3, CALIFORNIA

Copyright 1953
W. W. FEINEMAN
Long Beach 3, Calif.

FUNERAL ETHICS

Details of funeral work may vary slightly in different communities, but the following rules of FUNERAL ETIQUETTE apply generally. While the Funeral Directors are conversant with matters pertaining to well conducted funerals, the suggestions set forth herein cannot fail to prove of interest and value and perhaps reveal points worthy of close observance.

In all things use good judgment and cool deliberation in performing your work, and remember that you are not called upon to console the bereaved, but to take care of the remains, and do that in the most competent and least ostentatious way.

Be courteous and polite under any and all circumstances, however trying. Refrain from alluding to your work as a "job"; it is not only bad form, but is also apt to offend your patrons. Term it a "call", a "funeral", or "an order".

Perform your work in a quiet and considerate manner and make as few requests of the family as possible. Talk in an undertone while at the funeral house.

When selling the Casket and Furnishings, ascertain what means there are, and how much money is calculated to be expended for the funeral, then recommend the highest class of goods within the amount.

Should you be confronted with the argument that lower prices than yours are quoted or promised by associations or parties who solicit funerals on a life subscription plan, you may well ask the client if he or she had investigated the promoters' financial responsibility. If it becomes absolutely necessary, meet the price, rather than lose the client. But you yourself had better investigate the contracts of those promoters to discover the weaknesses and flaws in them, then point them out honestly to your patrons. (See resolutions adopted in October, 1937, by the "Disabled Veterans of the World War, St. Louis Chapter No. 1.")

If offered in security an insurance policy of a Company with which you are not familiar, you can make inquiry at the "Better Business Bureau" or at the insurance commissioner's office of your state.

Take correct note of all arrangements for the funeral. Be sure that you have a clear understanding with your customer on all points pertaining to the funeral arrangement, and then note same into your Funeral Record Book. Also be careful that you have the correct spelling of name of the deceased for the newspapers, etc. A memorandum sheet of the "AMERICAN" Funeral Record will assist you greatly in these functions.

Further, take note carefully of the biographical items, such as religion, occupation, age, etc., and insert them in the spaces provided for in this Record Book. Items of record of a deceased are often inquired for at the Funeral Director's, and by keeping complete record, your patrons will see for themselves that you are doing your work on up-to-date principles, and that a funeral is handled by you better than a mere "putting the body under ground". Death Certificate, memorandum sheet on which the order was taken, newspaper clippings, and notations should be placed in an envelope and filed for possible future reference.

At the Funeral the Funeral Director should dress in a dark, preferably black suit, and should wear a black necktie; but in summer he may wear an all white suit if he prefers.

Use Badge consisting of delicate flowers or smilax with lavender or gray ribbon on the door, instead of crepe.

Avoid all delay, hitch, or any misunderstanding among your assistants. Instruct bearers, drivers and others beforehand.

In some cases use Matting, and possibly a Tent, at the cemetery to keep off rain or intense sunlight. The bereaved will often appreciate such suggestion. Lining with evergreen helps very materially to make a grave seem less distressing during interment.

Paint or stain the Outside Box or Shipping Case.

At the funeral services the sermon precedes the speeches of lodge members, whose speeches are usually made at the grave. If societies attend in a body the principal services are held at the grave; Roman Catholic always at the church. Where both the WHITE SHRINE and the EASTERN STAR are represented, the WHITE SHRINE functions first, because the Commitment in the EASTERN STAR ceremony really concludes the service.

Order of funeral cortege is best arranged as follows: Minister's Automobile, Automobile with Pallbearers, Hearse, Chief mourners' Automobile and automobiles of friends. If Lodge members conduct the rites, the Lodge members lead the procession.

At military funerals place Flag on Casket with the field (stars) over left side of casket (indicating position over the heart). Poppies may be placed on the Flag but no other flowers. In procession in which flags are carried, the **NATIONAL FLAG** must always be carried to the right of all other flags, and in change of formation it must never be crossed with other flags.

Where the deceased is buried without any religious service, or where the mourners are unable to engage the services of a clergyman, the Funeral Director may officiate and offer the prayer. Stillborns are buried by the Funeral Director alone; it is unusual that any of the family attend the interment.

If remains are to be shipped, depart from the house, the funeral parlor or the church in time to reach the depot at least one hour before train time.

Where bodies are neither embalmed nor put on ice, keep in coolest place possible. Perhaps best is between two open windows, with the shades drawn down as far as needed; use a bleacher frequently over face and hands of the deceased. Where death resulted from a contagious disease, follow State regulations.

While the chief mourners are turning from the grave and the friends are still there, it is fitting that the Funeral Director, in behalf of the family, say a few words to their friends, expressing appreciation for their floral offerings and for their sympathy.

Let the entire funeral be conducted in a dignified and well-ordered manner, and you will have conferred a lasting favor upon those who required the need of your service. This is the best method of advertising which a Funeral Director can employ, and is the stepping stone for sure success.

THE PUBLISHER.

Andrieux, Emile	3-3-55	page 3 ✓
Arthur, Carey John		page 57 ✓
Armstrong, Johnnie	7-102-56	page 107 –
Abdulhalden, Albert	p. 149 –	
Akins, Vernice		page 146 –
Allen, Julia M.		page 195 –
Alhouse. Maria		Page 207 –
Andrews. William A.		page 218 –
Acheson, Ethel M.		293

Bushnell, Emma Helen	8-8-56	page 13
Buck, Henry George	12-25-56	page 30
Baca, Pete	3-35-56	page 40
Burciaga, Margarita	2-34-56	page 39
Bom, Fred	5-37-56	page 42
Bertellotti, Pio		page 58
Bryons, Frank	9-64-56	page 69
Baines, Jane West	3-82-56	page 87
Bushnell, Will B.	P. 127	
Burg, Philippie	P. 130	
Baptiste Francis Julius	P. 70	
Bennett, Everett Alonzo		page 156
Beckwith, Edward		page 168
Benton, George F. M.D.		page 170
Bazeley, Mabel R		page 176
Barnes Annabelle B.		Page 186
Billelo, Charles		page 188
Beebe, Spencer B.		page 191
Blakley, John R.		page 196
Budd, William W.		page 214
Bankson, Margaret R.		page 216
Bouscal, August		page 219
Bories, Charles		page 221
Burns, Lilian		" 245
Blut, Rose Marie		page 268
Burgess Carrie		" 286

C
D

Edward O. Cline 2-2-55	page 2 ✓
Corel, John 3-16-56-p.21	✓
Clerici, August 5-18-56 -p. 23	✓
Carr, Joel Lakin 6-19-56 -p. 24	✓
Clouse, Robert ~~H.~~ Ernest 2-27-56-p. 32	✓
Collier, Fred Hunt 4-29-56 p. 34	✓
Christensen, Marie Christine 6-31-56	p. 36 ✓
Compagno, Anthon J. 13-4/5-56	p. 50 ✓
Charters, Maud Elizabeth	p. 56 ✓
Calvijo, Alfred Coronzo	p 73 ✓
Christensen, Seymour C 4-83-56	page 88 ✓
Cook, Fred J. p. 116	—
Campbell, Thomas Hays p. 121	—
Cummins, William p. ~~142~~ 143	—
Chouteau, Auguste	page 154 —
Cooper, Donna P.	page 177 —
Calufetti, Pauline	page 179 —
Chetwood, Cliff P	page 182 —
Casey, Helen E.	page 185 —
Casey, Richard David	page 209 —
Capell, Charles W.	page 210 —
Cummings, Evelyn	" 249
Cenio, Clementina H.	page 267
Cruse Vernon	page 292
Catarina, Adrion	" 282

Deckett, Margaret M. 10-10-56 p. 15 ✓
Duarte, Melody 9-22-56 p. 27 ✓
Dorn, Ernest Richard 7-62-56 p. 67 ✓
Dickey, Evelyn W. 8-63-56 p. 68 ✓
Decker, Elbert Thomas 1-67-56 page 92 ✓
Dietz, Lodie Irene 8-103-56 page 108 ✓
Devereaux, Ernest LeRoy page 150 ✓
Dowdall, Clara K page 220 ✓
Dresel, Julius page 261
Doms, Ida Marie page 273
Duffen, Katerina " 290
De Martini, Marie M " 265

C
D

E
F

Evans, Ernest Given — page 159
Edwards, Gertrude C — page 235
Evans, Everett L. — " 240
Evensen, Dr Jans — page 269

Fattell, Mary	5-5-55	page 5
Figueroa, Theresa Marie	8-55-56	page 60
Fotwald, Eugene Francis	2-107-56	page 112
Finley, Nuel E.	p. 122	
Fish, Sarah B.	p. 137	
Ford, Cora T.		page 160
Frideger, Mary		page 238
Fardl, Mary Ellen		page 270
Fusher, Lena R.		page 274
Felder, Theresa		" 256

Fonfara, Ronald Andrew see page 266 in ledger of 1961 and 1962

E F

Gard, Chapin de Rosaco 6-6-56 page 11 ✓
Gillett, Charles 6-74-56 page 79 ✓
Gillett, Mary A. p. 115 —
Gillespie, Victor E. p. 129 —
Gerberding, Howard R. p. 134 —
Greive, John W page 192 —
Griggs, John L page 198 —
Goodrich, Calvin D " 250
Geiger, Arthur " 284

Heckman, Peggy Ann		Page 1
Huddleston, Leslie Jean	4-4-56	page 9
Howard, Mathilda	11-11-56	page 16
HALLBERG, MARY ELIZABETH	13-13-56	page 18
Arthur Hansen	9-41-56	page 46
Hahn, Gerald Glenn	9-77-56	page 82
Hayward, Oddie May	3-89-56	page 94
Hyatt, Eugene	9-95-56	page 100
Hansen, Anna Margrete	6-101-56	page 106
Harmon, Mary	p. 119	
Heille, Koorla Wuoti	p. 120	
Hyatt, Roy L.	p. 123	
Hansen, Petrine	p. 126	
Hansen, Michal J.		page 166
Hansen, Anna Louise		page 174
Hindersman, Walter H.		page 190
Harsch, Florence Z		page 204
Heggie, Norman J.		page 208
Herlihy, Patrick		page 211
Hechtle, Eugene		page 225
Hall, Robert J.		page 226
Hoddinott, Colorado		" 248
Howland, Ralph W.		" 251
Hargreaves, Ethel		" 294
Herron, Thomas		" 285
Harney, Regina G.		" 277

G
H

Ingle, Florence Mary 4-4-55 page 4

I
J

Joulie, ~~O.R.~~ Francois Baptiste ~~B~~ 2-15-56 p. 20

Jamart Angela page 271

James Elizabeth T. Page 298

Jankivitz. Anthony see Page 268 Red Ledger 1961-1962

I
J

Knapp, Jennie E	9-9-56	page 14
Kearney, Alice G.	11-24-56	p. 29
Philip Stevens Kelley	2-88-56	p. 93
Kainer, Dora Hurtel		Page 149
Knego, James A.		page 231
Knight Henry		Page 295
Klima, James		" 255

K
L

Fiantard, Auguste		Page 54
Leal, Darlene "A"	10-78-56	Page 83
Leal, Dorene "B"	11-79-56	page 84
Leiser, George	2-97-56	page 102
Faunsburg, Reginald (Ray)	5-100-56	page 105
Lutgens, Elizabeth	10-105-56	page 110
Lettnar, Pauline		page 165
Lowell, George R.		page 167
Lipscomb, Edwina		page 172
Linton, Thomas S.		page 175
Leong, Kim S.		page 181
Lohrman, Alice A.		page 200
Liaros, Bob		page 232
Lembeye, Pierre		page 297

K
L

Morris, Steven William 5-5-56 p. 10 ✓
Musante, Susan Mary 5-14-56 p. 19 ✓
MAHONEY, WILLIAM EDWARD 7-20-56 p. 25 ✓
Marcy, Charles Joseph 1-26-56 p. 31 ✓
Meneghan, Patrick James 7-29-56 p. 44 ✓
Maureyard, Jean Louis p. 55 ✓
Maffioli, Pietro p. 72 ✓
McMahon, John 2-20-56 p. 75 ✓
Minkel, Ella Flower 4-20-56 p. 95 ✓
Morris, Raymond Robert p. 113-114 ✓
Matsuyama, Frank A. p. 128 ✓
Morin, Ada p. 136 ✓
Moore, Fred E. p. 140 ✓
Main, Ethel p 139 ✓

M
Mc

Madeiros, David Allen page 155 —
Miller, Michael Joseph page 189
Main, Evelyn K page 199 —
Maretti, Antonio page 202 —
Mohr, John J. page 217 —
Merriott, Brenda Lee page 233 —
Mullen, Emmet page 234 —
Mowbray, James R. " 241 —
Maffei, Michael " 239
Marcy, August C " 244
McGill, Grace Belle " 260
Murray, Annie (O'Donnell) page 263
Mann, Thomas " 288
Miller, James Gordon " 287
Moore, Julia O " 278
McCray, Anna Mae " 254

M
Mc

NO

Nishi, Jean	12-44-56	Page 49 ✓
Norene, Ernest Lawrence	7-86-56	page 91
Norelli, Elsie Florence	1-96-56	page 101
Nimpfer		131

Nordhom, Walter	p. 117 ~
Norton, Charles	p. 124 ~
Nurnpfer, Gottfried	P. 131 ~
Nishi Jean	P. 49 ~
Norene Ernest L.	P. 91 ~
Nonelli Elsie Florence	P. 101 ~
Nau, Leonora	page 152 ~
Nicholas, James Edward	" 242 ~
Norton, Louise F	" 246
Nobl, Fred L.	page 266

Orton, Katharine Ann (Kate) 7-7-56 - p. 12 ✓

O'Connor, Delia Theresa 6-38-56 page 43 ✓

Olson, Samuel K. p. 125 ✓

Olsen, Moe p. 135 ✓

Olson, Caroline page 193 —

Owen, Edward Celestine page 275

NO

Pendergast, Dennis	4-30-56	Page 52 ✓
Parr, James Alexander	6-61-56	p. 66 ✓
Pobler, Audrey Jean	4-99-56	p 104 ✓
Peters, William A		p 144 ✓
Pritchett, Charles Frederick		page 158 ✓
Petersen, Niels, Sr		page 162 ✓
Petersen, Eleanora C.		page 223 ✓
Perry, William B.		" 247
Page Elza Ann		" 299

P
Q

P
Q

Redmond, Philip Joseph	7-32-56	p. 37 ✓
Ramaccrotti, Pietro	11-43-56	page 48 ✓
Rubke, Henry R.	1-48-56	page 53 ✓
Roberts, Charles B.	1-54-56	page 59 ✓
Alfred Richardson	1-56-56	page 61 ✓
Renda, Peter	2-57-56	page 62 ✓
Rodriguez, John	3-71-56	Page 76 ✓
Romano, Annie M.	5-84-56	page 89 ✓
Rogers, Wallace	P. 142 ✓	
Ricbli, Zada		page 152 ✓
Rubke, Harriet Louise		page 172 ✓
Rose Charles		page 215 ✓
Ricks, Robert		Page 220 ✓
Rakoski, Stephen		page 222 ✓
Roeder, Edward		page 236 ✓
Roberson, LeRoy		page 272
Redding, Catherine		page 296
Ryan, Michael Francis		" 291
Rotter, Lawrence L.		" 280
Rose Charles	see ~~page 267~~	215 ~~in Red ledger 1961-1962~~

R
S

Spadoni, Bea	3-3-56	page 8
Seehuber, Rosalia Marie	8-21-56	page 26
Seelye, Larry Gilbert	10-23-56	page 28
Smith, William Frederick	4-36-56	page 41
Stiefel, Julius	10-42-56	page 47
Smith, Louisa	4-59-56	page 64
Suttkoff, John	7-75-56	Page 80
Shaw, Lula	8-76-56	page 81
Stamford, Arthur James	2-81-56	page 86
Spilling, Olaf	8-94-56	page 99
Such, John	3-98-56	page 103
Solomon, Alfred	p. 118	
Schneider, Frederick A.	p. 133	
Stender, Virgil		page 147
Smith, Frank F.		page 148
Shacklett, Susie Jane		page 151
Shields, Mary C		page 157
Shepherd, Homer Lee		page 178
Stewart, Janet		page 184
Steck, Frances Marie		page 194
Such, Georgiana		page 197
Schulze, Otto		page 201
Serres, Myrtle A.		page 202
Smith, Anna Maude		page 206
Sassarini, Calvin J		page 212
Scarpellini, Kate		page 213
Starr, Della		page 224
Sabanoff, Grace		page 264
Singleton, Baker Andrew		" 276
Smith Juliette Louise	see page 269 in Red Ledger of 1961-1962	

RS

T
U

T
U

Tom, Jana Vetonica Ingeborg	4-17-56	p. 22 ✓
Treter, John J.	3-28-56	p. 33 ✓
Thomas, Venus	1-33-56	p. 38 ✓
Trice, Henry William	14-4/6-56	p. 51 ✓
Thornsberry, Lee F.	3-58-56	Page 63 ✓
Thayer, Delbert Dale	10-65-56	page 70 ✓
Tomlinson, Allen A.	6-85-56	page 90 ✓
Thompson, George	6-92-56	page 97 ✓
Tommasi, Zaira	p. 132 ✓	
Thomsen, Linn	p. 138 ✓	
Turney, Vincent Clair		Pages 243
Tyler, Wilfred O.		" 279
Tinder, David Morris		" 253

T
U

Voss, Edward J. 5-30-56 p. 35 ✓
Vella, Infant 1-64-56 p 74 ✓
Vallous, Jane Ann 7-93-56 p 98 ✓
Volkas, Sophia 9-104-56 p. 109 ✓
Vachini, Peter 1-106-56 p. 111 ✓
Vevoda, Joseph A. page 162 —
Van Dyne, George page 227 —

V
W

Wickman, Peggy Ann	1-1-55	page 1
Withee, Emma	1-1-56	page 6
Waterman, Carolyne M.	2-2-56	page 7
Wiedrich, Harriett Ramon	8-40-56	page 45
Williams, Julia	5-60-56	p. 65
Wyatt, Claude E.	11-66-56	page 71
Weghorst, Marie	4-72-56	page 77
Watson, John Joseph	6-74-56	page 78
Wade, Claude F.	1-80-56	page 85
Weller, Nancy Pickett		page 145
Wright, Myrtle Elsa		page 164
Woolsey, Elma Mae		page 171
Wedman, Eunice A.		page 187
Withee, Ralph		page 205
Wolfe, James H.		page 228
Wagnon, Florence J.		page 229
Wallace, Worth J.		" 252
Walworth, Herbert Ellis		page 258
Weghorst, Herman		page 259
Wyatt, Amanda Augusta		page 262
Watson, Samuel E.		page 283
Woods, William		page 289

V
W

Young, Edith Frances M.D page 180 –
Yarnell, William L. page 169 –
Yankwitz, Anthony page 237 –
Yost- Henry page 257

Y
Z

Zwickel, Klara 12-12-56-p. 17 ✓
Zenklusen, Matilda 5-91-56 p 96 ✓
Zimmerman, Louise — Page 161 ✓
~~Yarnell, William L.~~ — ~~page 169~~ ✓
~~Young, Edith Frances M.D.~~ — ~~page 180~~ ✓

Zeichneister, Marie M. — page 182 ✓
Zolkin, Morris — " 280

Y
Z

RECORD OF FUNERAL

Total No. 1 Yearly No. 1 Date of Entry December 4 1955

Name of Deceased Peggy Ann Wickman White
☐ Married ☑ Single ☐ Widowed ☐ Divorced (What Race)

Residence 15155 Arnold Drive - Sonoma ☐Husband ☐Wife ☐Widow or ..... of } Age of Husband or Wife (if living) ..... Years

Charge to Mrs. Beatrice S. Wickman

Address 15155 Arnold Drive - Sonoma

Order given by Mrs. Beatrice S. Wickman (or informant)

How Secured

If Veteran, Name of War No

Occupation Secretary - 549-42-8863 (Social Security Number)

Employer and Address United Crusade - Vallejo

Date of Death Dec. (Mo.) 3 (Day) 06 (Yr.) 1955 (Hour)

Date of Birth July (Mo.) 6 (Day) 1955 (Yr.) Age 19 (Yrs.) (Mos.) (Days)

Services at Chapel - Bates & Evans

Clergyman Rev. Richardson - Sonoma (Address)

Religion of the Deceased Prot.

Birthplace Rapid ~~Redwood~~ City, S. D.

Resided in the State 19 years (or U. S. or City or County) (Years) (Months)

Place of Death 25 miles North of Klamath Falls Oregon

Cause of Death

Contributory Causes

Certifying Physician (or Coroner)

His Address

Name of Father Jacob O. Wickman

His Birthplace South Dakota

Maiden Name of Mother Beatrice

Her Birthplace South Dakota

Date of Funeral Dec. 10-1955 - Sat. 2 P. M. (Date) (Day of Week) (Hour)

Motor Ship } Remains to

Size of Casket Marble Pearl Hwige Cape oct. (State Color and Number)

Manufactured by Golden State

Cemetery Crematory } Mountain

Lot No. Improved Section

Grave No. 24

Section No. A

Block No. Row 1

Owner

Diagram of Lot or Vault

Miscellaneous Songs - Pass me not, oh gentle Savior; Trust a friend me love is Jesus

Complete Funeral (except outlays)	$	379 00
Casket		
Burial Vault or Box		15 00
Embalming Body (State Kind) by (Name of Embalmer) W. W. Ward		
Barber, $ ..... Hair Dressing, $		
Dressing Body, $ ..... Underwear, $		
Suit or Dress		164 50
Slippers, $ ..... (State Kind and Color) Hose, $		
Folding Chairs, $ ..... Tarpaulin, $		
Candelabrum, $ ..... Candles, $		
Door Spray, $ ..... Gloves, $		
Funeral Car, $ ..... Ambulance, $		
Limousines to Cemetery ..... @ $		
Extra Limousines ..... @ $		
Autos to R. R. Station ..... @ $		
Getting Remains from		
Taking Remains to		
Trip to Coroner's Inquest		
Delivering Box to		
Deliver Flowers to		
Removal Charges		
Procuring Burial Permit		
___Certif. Copies of Death Certificates (State Number and District) No. ___ (State Physician's or Coroner's)		
Pall Bearer Service, $ .... Use of Chapel, $		
Gross Total for Sales Tax	$	394 -
Outlay for Lot		100 00
Cremation		
Flowers, $ Casket Spray Palms, $ ~~Matting, $~~		15 45
Rental of Tent, $ .... of Temporary Vault, $		
Opening of Grave or ~~Tomb~~		60 00
Lining Grave, $ ..... Lowering Device, $		
Outlay for Shipping Charges		32 40
Clergyman, $ ~~10~~ Singers, $ ~~5~~ Organist, $ ~~6~~		
Railroad or Motor } Tickets, $ ..... Aeroplane Service, $		
~~Telegr.~~, Phone, ~~Cable or Radio Charges~~		15 98
Cash Advanced		
Out of town Funeral Director's Charges		225 00
Personal Service Rev. Richardson		10 00
Music		10 00
....line Death Notices in ..... Papers		
Indep. - Tribune		5 15
(Names of Newspapers) Vallejo Times Herald		~~5 94~~ 5 00
		~~4 94~~ 4 94
Sales Tax		~~5 64~~ 6.15
Total Footing of Bill	$	~~878 82~~ 879.28
Less 65 00 credited for embalming + box	$	65 00
Balance	$	~~813 82~~ 814.28
Entered into Ledger, page ..... or below.		

Miscellaneous Services 2:00 p.m. Sat. Dec. 10, 1955
Ack. cards No. 40

Date			Amount Paid		Balance		Date			Amount Paid		Balance	
		18 payments 24.00			~~483 07~~ 484 28								
Dec 12	55	To Above Balance	330	00	$ 484	28	x 10/15/56		To Balance Forward	26	-	$ 294	07
x Jan 22	56	By Payment	$ 27	00	$ 456	07	x 11/7/56		By Payment	$ 26	-	$ 273	07
x March 2	56	" "	$ 27	-	$ 429	07	x 12/3/56		" "	$ 26	-	$ 247	07
x April 6	56	" "	$ 26	-	$ 403	07	4/19/57		" "	$ 26	-	$ 221	07
x May 20	56	" "	$ 26		$ 377	07	10-6 58		" "	$ 100	00	$ ~~121~~	~~07~~
+ June 4	56	" "	$ 26		$ 351	07			" "	$		$ 95	07
x Dec 7	56												

Insurance $ ..... Names of Lodges 26 325.07 Insurance Companies

I hereby authorize the above Funeral, and I hereby represent that I have sufficient resources Legally available to Bates + Evans (Firm Name of Funeral Directors.) for the payment of aforesaid sum, and I hereby covenant and agree to pay the same within 18 months ~~days~~ from date. Interest to accrue from maturity at the rate of ..... % per annum. 21.35 every 30 days 26.83

Signed Beatrice Wickman

Witness Mrs. B. S. Lovely

Address 15155 Arnold Dr. Glen Ellen.

Revised by W. W. Feineman, Long Beach, California

2

RECORD OF FUNERAL

Total No. 2 Yearly No. 2 Date of Entry December 12 1955

Name of Deceased Edward O. Cline (What Race) White

☒ Married ☐ Single ☐ Widowed ☐ Divorced

Residence 864 East Napa, Sonoma ☒ Husband ☐ Wife ☐ Widow or ..... of Lois Cline

Age of Husband or Wife (if living) ..... Years

Charge to Lois Cline

Address 864 E. Napa Street, Sonoma

Order given by Dr. Mollenhaur (or informant)

How Secured

If Veteran, Name of War No.

Occupation Carpenter 571-01-9551 (Social Security Number)

Employer and Address Maritime Academy

Date of Death December 12 1955 8:00 Am (Mo.) (Day) (Yr.) (Hour)

Date of Birth February 10 1889 Age 66 (Mo.) (Day) (Yr.) (Yrs.) (Mos.) (Days)

Services at Bates & Evans Chapel

Clergyman Reverend Ralph Richardson (Address)

Religion of the Deceased Protestant

Birthplace Deweese, Nebraska

Resided in the State 20 (or U. S. or City or County) (Years) (Months)

Place of Death 2 Days Sonoma Valley Community Hospital

Cause of Death

Contributory Causes

Certifying Physician Dr. Mollenhaur (or Coroner)

His Address Napa St. Sonoma

Name of Father George W. Cline Kentucky

His Birthplace Kentucky

Maiden Name of Mother Sara Penland

Her Birthplace Ohio

Date of Funeral 14th (Date) Wednesday (Day of Week) 3 P. M. (Hour)

Motor / Ship } Remains to

Size of Casket Gt Silver slip cap 9560 (State Color and Number)

Manufactured by Golden State

~~Cemetery~~ / Crematory } Chapel of the Chimes

Diagram of Lot or Vault

Lot No.

Grave No.

Section No.

Block No.

Owner

Miscellaneous

Complete Funeral (except outlays)	$	225 00
Casket		
Burial Vault or Box		
Embalming Body (State Kind)		1.12.50
Barber, $ ..... Hair Dressing, $ (Name of Embalmer)		3
Dressing Body, $ ..... Underwear, $		3.37.50
Suit or Dress		
Slippers, $ ..... Hose, $ (State Kind and Color)		
Folding Chairs, $ ..... Tarpaulin, $		
Candelabrum, $ ..... Candles, $		
Door Spray, $ ..... Gloves, $		
Funeral Car, $ ..... Ambulance, $		
Limousines to Cemetery ..... @ $		
Extra Limousines ..... @ $		
Autos to R. R. Station ..... @ $		
Getting Remains from		
Taking Remains to		
Trip to Coroner's Inquest		
Delivering Box to		
Deliver Flowers to		
Removal Charges		
Procuring Burial Permit		
2 Certif. Copies of Death Certificates No. (State Number and District) (State Physician's or Coroner's)		(2 00 / 1 00)
Pall Bearer Service, $ .... Use of Chapel, $		
Gross Total for Sales Tax	$	
Outlay for Lot		
Cremation		45 00
Flowers, $ ..... Palms, $ ..... Matting, $		
Rental of Tent, $ .... of Temporary Vault, $		
Opening of Grave or Tomb		
Lining Grave, $ ..... Lowering Device, $		
Outlay for Shipping Charges		
Clergyman, $ ..... Singers, $ .... Organist, $ 5.00		5 00
Railroad / or Motor } Tickets, $ ..... Aero-plane Service, $		
Telegr., Phone, Cable or Radio Charges		
Cash Advanced		
Out of town Funeral Director's Charges		
Personal Service		
.... line Death Notices in ..... Papers		
(Names of Newspapers)		
Reverend Richardson		10 00
Sales Tax		3 38
Total Footing of Bill	$	294 38
Less 5% of 11.25	$	11 25
Balance	$	280 13
Entered into Ledger, page ..... or below.		

Miscellaneous

ack. cards No. 117

Date		Amount Paid	Balance	Date		Amount Paid	Balance
7/12/56	To Above Balance		$ 1 00		To Balance Forward		$
8/6/56	By Payment	$ 1 -	$ 0		By Payment	$	$
	" "	$	$	Dec 30 55	"In" full	$ 280 13	$
	" "	$	$		" "	$	$
	" "	$	$		" "	$	$
	" "	$	$		" "	$	$

Insurance $ ..... Names of Lodges ..... Insurance Companies .....

I hereby authorize the above Funeral, and I hereby represent that I have sufficient resources Legally available to ..... (Firm Name of Funeral Directors.)

for the payment of aforesaid sum, and I hereby covenant and agree to pay the same within ..... days from date. Interest to accrue from maturity at the rate of ..... % per annum.

Signed .....

Witness .....

Address .....

Revised by W. W. Feineman, Long Beach, California

RECORD OF FUNERAL

Total No. 3 Yearly No. 3 Date of Entry December 26th 19 55

Name of Deceased Emile Andrieux White
☐ Married ☐ Single ☑ Widowed ☐ Divorced (What Race)

Residence 29 W. Napa St. ☐Husband ☐Wife ☐Widow
Charge to Mrs. Margaret Meyer PO Box 236 or ..... of } Age of Husband or Wife (if living) ..... Years
Address 29 W. Napa St - Sonoma
Order given by Dr. Andrews (or informant)
How Secured
If Veteran, Name of War Nat.
Occupation Orchardist 548-40-3714 (Social Security Number)
Employer and Address
Date of Death December 24 - 1955 - 9:50 AM (Mo.) (Day) (Yr.) (Hour)
Date of Birth Jan. 10, 1898 Age 57 (Mo.) (Day) (Yr.) (Yrs.) (Mos.) (Days)
Services at Bates & Evans
Clergyman Father Roberts (Address)
Religion of the Deceased Roman Catholic
Birthplace Sonoma, California
Resided in the State Life (or U. S. or City or County) (Years) (Months)
Place of Death Sonoma Valley District Hospital
Cause of Death myocardial failure, broncho pneumonia Hepatic cirrhosis,
Contributory Causes myocarditis, chronic cardiorenal insufficiency, cerebro-vascular deterioration
Certifying Physician Dr. C. Andrews (or Coroner)
His Address 294 W. Napa
Name of Father Celestin Andrieux
His Birthplace France
Maiden Name of Mother Louise Pechard
Her Birthplace California
Date of Funeral Dec. 27, 1955 - Tues. - 9 A.M. (Date) (Day of Week) (Hour)
Motor / Ship } Remains to
Size of Casket Silver Gloss Elgin (State Color and Number)
Manufactured by S. F. Elgin
Cemetery / Crematory } Steiner-Kessler Vault
Lot No. Mt. Cem.
Grave No.
Section No.
Block No.
Owner

ANDRIEUX—In Sonoma, Dec. 24, 1955, Emile Andrieux, beloved husband of the late Josephine Andrieux; dearly beloved father of Margaret J. Meyer of Sonoma, Beatrice Rhode of Sonoma, Lois Andrieux of San Francisco, Helen Andrews of San Francisco, Robert Andrieux of Sonoma; loving brother of Adele Andrieux of Sonoma, Matilda Batto of Sonoma, Elise McDevitt of Sacramento, Emily Buck of San Francisco, Joseph Andrieux of Sonoma and survived by seven grandchildren. A native of California, age 57. A member of Sonoma Parlor No. 111, Native Sons of the Golden West, Sonoma, Bear Flag Tribe No. 293, United Order of Redmen and Fraternal Order of Eagles, Aerie No. 333, Petaluma.
Friends are invited to attend funeral services Tuesday, Dec. 27, 1955, at 9 a.m. from the chapel of Bates & Evans, Sonoma, thence to St. Francis Church where a requiem mass will be said for the repose of his soul, commencing at 9:30 a.m. Recitation of the Rosary will be held Monday evening at 8 o'clock followed by services under the auspices of Sonoma Parlor No. 111, Native Sons of the Golden West. Entombment, Mountain Cemetery, Sonoma.

Complete Funeral (except outlays) $	920 00
Casket	
Burial Vault or Box (State Kind)	
Embalming Body (Name of Embalmer)	
Barber, $ ..... Hair Dressing, $	4 60
Dressing Body, $ ..... Underwear, $	3 —
Suit or Dress (State Kind and Color)	13 80
Slippers, $ ..... Hose, $	
Folding Chairs, $ ..... Tarpaulin, $	
Candelabrum, $ ..... Candles, $	
Door Spray, $ ..... Gloves, $	
Funeral Car, $ ..... Ambulance, $	
Limousines to Cemetery ..... @ $	
Extra Limousines ..... @ $	
Autos to R. R. Station ..... @ $	
Getting Remains from	
Taking Remains to	
Trip to Coroner's Inquest	
Delivering Box to	
Deliver Flowers to	
Removal Charges	
Procuring Burial Permit (State Number and District)	5 —
5 Certif. Copies of Death Certificates No. (State Physician's or Coroner's)	5 00
Pall Bearer Service, $ .... Use of Chapel, $	
Gross Total for Sales Tax $	
Outlay for Lot Mount. Bay Monument Charges	150 00
Cremation	
Flowers, $ ..... Palms, $ ..... Matting, $	
Rental of Tent, $ ..... of Temporary Vault, $	
Opening of ~~Grave~~ Vault or Tomb Extra Labor	5 00
Lining Grave, $ ..... Lowering Device, $	
Outlay for Shipping Charges	
Clergyman, $ ..... Singers, $ ..... Organist, $ Low Mass	15 00
Railroad / Motor } Tickets, $ ..... Aeroplane Service, $	
Telegr., Phone, Cable or Radio Charges	
Cash Advanced	
Out of town Funeral Director's Charges	
Personal Service	
line Death Notices in ..... Papers	
S. F. Examiner (32 lines)	13 33
(Names of Newspapers)	
Rep. - Democrat	5 00
Indep. - Tribune	5 00 15
Sales Tax	13 80
Total Footing of Bill $	1137 28
Less 5% discount - 30 days $	46 —
Balance $	1091 28
Entered into Ledger, page ..... or below.	

Miscellaneous
Acknowl. Cards #24

	Amount Paid		Balance		Date		Amount Paid		Balance	
	100	—	$ 991	28		Eagles Benefit Pt. Solight 333 To Balance Forward			$	
	$ 991	28	$ —			Mrs. Margaret Meyer By Payment			$	
	$		$			" "	$		$	
	$		$			" "	$		$	
	" "		$			" "	$		$	
	" "		$			" "	$		$	

Paid in Full

Insurance $ ..... Names of Lodges ..... Insurance Companies .....

I hereby authorize the above Funeral, and I hereby represent that I have sufficient resources Legally available to ..... (Firm Name of Funeral Directors.)
for the payment of aforesaid sum, and I hereby covenant and agree to pay the same within ..... days from date. Interest to accrue from maturity at the rate of ..... % per annum.

Signed .....

Witness ..... Address .....

Revised by W. W. Feineman, Long Beach, California

4

RECORD OF FUNERAL

Total No. 4 Yearly No. 4 Date of Entry December 29 1955

Name of Deceased Florence Mary Ingle White

☐ Married ☐ Single ☐ Widowed ☐ Divorced (What Race)

Residence 2326 Rollingwood Drive San Bruno ☐ Husband ☒ Wife ☐ Widow } Jack A. Ingle

or ..... of } Age of Husband or Wife (if living) ..... Years

Charge to Jack A. Ingle

Address 2326 Rollingwood Drive San Bruno

Order given by Jack A. Ingle (or informant)

How Secured

If Veteran, Name of War No

Occupation Housewife * 567-34-8042 (Social Security Number)

Employer and Address At Home

Date of Death December 29 1955 10:15 AM (Mo.) (Day) (Yr.) (Hour)

Date of Birth March 31 1909 Age 46 (Mo.) (Day) (Yr.) (Yrs.) (Mos.) (Days)

Services at St. Francis Salem Church

Clergyman Father Roberts Sandy (Address)

Religion of the Deceased Roman Catholic

Birthplace Sonoma California

Resided in the State Life (or U. S. or City or County) (Years) (Months)

Place of Death San Francisco Calif.

Cause of Death Carcinoma, Breast with Metastasis

Contributory Causes

Certifying Physician Harold Franklin M.D. (or Coroner)

His Address 2107 Van Ness Ave, S. F.

Name of Father James C. O'Rourke

His Birthplace Maryland

Maiden Name of Mother Florence Mary Monahan

Her Birthplace California

Date of Funeral Dec. 31 Saturday 9:30 A.M. (Date) (Day of Week) (Hour)

Motor / Ship } Remains to

Size of Casket Reg. Silver Arlington 195½ (State Color and Number)

Manufactured by Golden State Casket

Cemetery } Mountain Cemetery (O'Rourke plot)

INGLE—In San Francisco, December 29, 1955, Florence Mary, of San Bruno, loving wife of Al Ingle, mother of Mary Jane Kennedy of San Bruno and daughter of Mrs. Florence O'Rourke of Glen Ellen.
Funeral services will be held Saturday, December 31, at 9 a. m. from the Chapel of Bates and Evans, Sonoma, thence to St. Francis' Church, where a Requiem Mass will be said for the repose of her soul, commencing at 9:30 a. m. Interment, Mountain Cemetery, Sonoma. Rosary, Friday, 8 p. m.

Diagram of Lot or Vault

Lot No.

Grave No. O'Rourke plot

Section No.

Block No.

Owner Mrs. O'Rourke

Miscellaneous cc: to Theatrical Employees Union B-18-IATSE
Mr. Nell Joyce - Secty-Treas. 230 Jones St SF (200.00)

Complete Funeral (except outlays)	$	410 —
Casket		
Burial ~~Vault~~ or Box (State Kind)		15 —
Embalming Body (Name of Embalmer)		20 5
Barber, $ ..... Hair Dressing, $		
Dressing Body, $ ..... Underwear, $		2 30
Suit or Dress (State Kind and Color)		
Slippers, $ ..... Hose, $		
Folding Chairs, $ ..... Tarpaulin, $		
Candelabrum, $ ..... Candles, $		
Door Spray, $ ..... Gloves, $		
Funeral Car, $ ..... Ambulance, $		
Limousines to Cemetery ..... @ $		
Extra Limousines ..... @ $		
Autos to R. R. Station ..... @ $		
Getting Remains from		
Taking Remains to		
Trip to Coroner's Inquest		
Delivering Box to		
Deliver Flowers to		
Removal Charges		
Procuring Burial Permit		1 00
5 Certif. Copies of Death Certificates No. (State Number and District) (State Physician's or Coroner's)		5 00
Pall Bearer Service, $ .... Use of Chapel, $		
Gross Total for Sales Tax	$	
Outlay for Lot		
Cremation		
Flowers, $ ..... Palms, $ ..... Matting, $		
Rental of Tent, $ .... of Temporary Vault, $		
Opening of Grave or ~~Tomb~~		60 —
Lining Grave, $ ..... Lowering Device, $		
Outlay for Shipping Charges		
Clergyman, $ ..... Singers, $ .... Organist, $		15 00
Railroad / Motor } Tickets, $ ..... Aeroplane Service, $		
Telegr., Phone, Cable or Radio Charges		
Cash Advanced		
Out of town Funeral Director's Charges		
Personal Service		
Permit		5 00
line Death Notices in local ~~Papers~~ Posting		5 00
S. F. Examiner (Names of Newspapers)		6 30
Posting of news notice		1 75
Sales Tax		6 60
Total Footing of Bill	$	450 65
Less 5% payment in full by 1-31-56	$	21 25
Balance	$	429 40
Entered into Ledger, page ..... or below.		15

Miscellaneous Mrs. O'Rourke 65.00
Ack. card # 12 15
80.00

Date		Amount Paid	Balance	Date		Amount Paid	Balance
1/21/56	To Above Balance	429 40	$ ~~65~~		To Balance Forward		$
	By Payment	$	$ 80 —		By Payment	$	$
3/2/56	" " Mrs O'Rourke	25 —	$ 55 —		" "	$	$
4/16/56	" " Mrs O'Rourke	55 —	$		" "	$	$
	" "	$	$		" "	$	$
	" "	$	$		" "	$	$

Insurance $ ..... Names of Lodges ..... Insurance Companies .....

I hereby authorize the above Funeral, and I hereby represent that I have sufficient resources Legally available to ..... (Firm Name of Funeral Directors.)

for the payment of aforesaid sum, and I hereby covenant and agree to pay the same within ..... days from date. Interest to accrue from maturity at the rate of ..... % per annum.

Signed .....

Witness ..... Address .....

Revised by W. W. Feineman, Long Beach, California

RECORD OF FUNERAL

Total No. 5 Yearly No. 5 Date of Entry December 31 1955

Name of Deceased Mary Farrell

☐ Married ☐ Single ☑ Widowed ☐ Divorced (What Race) White

Residence Highway 12 ☐Husband ☐Wife ☐Widow or ..... of } Age of Husband or Wife (if living) ..... Years

Charge to Mrs. Claire Moussiere

Address Highway 12

Order given by Mrs. Claire Moussiere (or informant)

How Secured

If Veteran, Name of War No.

Occupation Owner - Resort ~~Business~~ 559-48-9519 (Social Security Number)

Employer and Address Farrell's Resort Highway 12

Date of Death Dec. (Mo.) 31 (Day) 55 (Yr.) 9 P.M. (Hour)

Date of Birth July (Mo.) 12 (Day) 55 (Yr.) Age 87 (Yrs.) (Mos.) (Days)

Services at St. Francis Church

Clergyman (Address)

Religion of the Deceased Roman Catholic

Birthplace Tipperary Co. Ireland

Resided in the State 50 yrs. (or U. S. or City or County) (Years) (Months)

Place of Death Farrell's Resort - Highway 12

Cause of Death Myocardial failure & Pulmonary Edema

Contributory Causes Hypertensive & Arterio-sclerotic Cardio-Renal disease (due to Senility)

Certifying Physician Dr. Mikita (or Coroner)

His Address Plaza Bldg. - Boyes Springs

Name of Father James Flynn

His Birthplace Ireland

Maiden Name of Mother Unknown

Her Birthplace Ireland

Date of Funeral Jan. 3-56 (Date) Tues. (Day of Week) 9:30 A.M. (Hour)

Motor / Ship } Remains to

Size of Casket 6/6 Quannie Half Couch - Indoph (State Color and Number)

Manufactured by Sutter Casket Co.

~~Cemetery~~ / ~~Crematory~~ } St. Francis Solano Cemetery

Diagram of Lot or Vault

Lot No.

Grave No.

Section No.

Block No.

Owner

Miscellaneous De Meo + De Meo S.R. Estate

Complete Funeral (except outlays)	$	765 —
Casket		
Burial ~~Vault~~ or Box (State Kind)		15 —
Embalming Body (Name of Embalmer)		
Barber, $ ..... Hair Dressing, $		
Dressing Body, $ ..... Underwear, $		
~~Suit~~ or Dress Rose Beige Velvet #6913 (State Kind and Color)		16 50
Slippers, $ ..... Hose, $		382 50
Folding Chairs, $ ..... Tarpaulin, $		
Candelabrum, $ ..... Candles, $		31 50
Door Spray, $ ..... Gloves, $		—
Funeral Car, $ ..... Ambulance, $		414 —
Limousines to Cemetery ..... @ $		3
Extra Limousines ..... @ $		12 42
Autos to R. R. Station ..... @ $		
Getting Remains from		
Taking Remains to		
Trip to Coroner's Inquest		
Delivering Box to		
Deliver Flowers to		
Removal Charges		
Procuring Burial Permit		
1 Certif. Copies of Death Certificates No. (State Number and District) (State Physician's or Coroner's)		1 00
Pall Bearer Service, $ .... Use of Chapel, $		
Gross Total for Sales Tax	$	
Outlay for Lot		100 —
Cremation		
Flowers, $ ..... Palms, $ ..... Matting, $		
Rental of Tent, $ .... of Temporary Vault, $		
Opening of Grave or ~~Tomb~~		25 —
Lining Grave, $ ..... Lowering Device, $		
Outlay for Shipping Charges		
Clergyman, $ ~~Low Mass~~ Singers, $ .... Organist, $		15 —
Railroad / Motor } Tickets, $ ..... Aeroplane Service, $		
Telegr., Phone, Cable or Radio Charges		
Cash Advanced		
Out of town Funeral Director's Charges		
Personal Service		
....line Death Notices in ..... Papers		15
Pastor Local (Names of Newspapers)		5 00
S.F. Examiner		9 24 823
Posting of notices by B.F.E.		1 75
Sales Tax		12 42
Total Footing of Bill	$	965 05
Less 5% payment by 3/2/56 1/31/20/56	$	39 —
Balance	$	926 05
Entered into Ledger, page ..... or below.		

Miscellaneous

Sch. Card # 15

Date		Amount Paid	Balance	Date		Amount Paid	Balance
June 2 56	To Above Balance	926 05	$ —		To Balance Forward		$
			$		By Payment	$	$
			$		" "	$	$
			$		" "	$	$
			$		" "	$	$
			$		" "	$	$

FARRELL—In Boyes Hot Springs, December 31, 1955, Mary Farrell, beloved wife of the late Bryant Farrell, beloved mother of Claire Moussiere of Boyes Hot Springs, Gertrude Keeley of San Francisco, Walter Farrell of Boyes Hot Springs and the late Annie Kirby and Thomas Farrell, also survived by six grandchildren and fifteen great-grandchildren; a native of Ireland, aged 87 years. (San Mateo papers please copy.) Friends are invited to attend the funeral services Tuesday, January 3, 1956, at 9 o'clock a. m. from the Chapel of Bates & Evans, Sonoma, Calif., thence to St. Francis Church, Sonoma, where a Requiem Mass will be said for the repose of her soul commencing at 9:30 a. m. Recitation of the Rosary will be held Monday evening at 8 p. m. Interment, St. Francis Solano Cemetery, Sonoma.

Mary Farrell

In ..... Names of Lodges ..... Insurance Companies .....

I ..... and I hereby represent that I have sufficient resources Legally available to ..... (Firm Name of Funeral Directors.)

fo... the payment of aforesaid sum, and I hereby covenant and agree to pay the same within ..... days from date. Interest to accrue from maturity at the rate of ..... % per annum.

Signed .....

Witness .....

Address .....

Revised by W. W. Feineman, Long Beach, California

6

RECORD OF FUNERAL

Total No. 1 Yearly No. 1 Date of Entry January 2 1956

Name of Deceased Emma Withee White (What Race)

☑ Married ☐ Single ☐ Widowed ☐ Divorced

Residence 21405 Broadway ☐Husband ☐Wife ☐Widow or ..... of } Perdy Franklin Withee

Charge to Perdy Franklin Withee Age of Husband or Wife (if living) ..... Years

Address 21405 Broadway

Order given by Perdy Franklin Withee (or informant)

How Secured

If Veteran, Name of War No

Occupation Housewife (Social Security Number)

Employer and Address At Home

Date of Death Jan. (Mo.) 2 (Day) 1956 (Yr.) 10:45AM (Hour)

Date of Birth Mar. (Mo.) 14 (Day) 1890 (Yr.) Age 65 (Yrs.) (Mos.) (Days)

Services at Bates & Evans Chapel

Clergyman Rev. Howard Davis + Albert Finch (Address)

Religion of the Deceased Protestant

Birthplace Wisconsin

Resided in the State (or U. S. or City or County) (Years) (Months)

Place of Death Sonoma County Hospital

Cause of Death Myocardial infarction

Contributory Causes Coronary arterio-sclerosis

Certifying Physician Dr. Richard C. Bennett (or Coroner)

His Address Sonoma County Hospital

Name of Father Henry Weber

His Birthplace Germany

Maiden Name of Mother Unknown

Her Birthplace Unknown

Date of Funeral Jan. 6 - 56 (Date) Friday (Day of Week) 2 P. M. (Hour)

Motor / Ship } Remains to

Size of Casket dark silver cover chain (State Color and Number)

Manufactured by

Cemetery / ~~Crematory~~ } Valley Cemetary - Sonoma

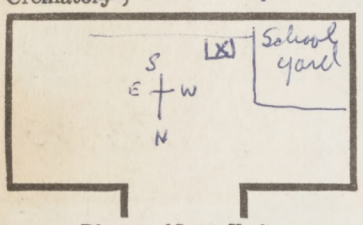

Diagram of Lot or Vault

Lot No. South-West

Grave No. Corner

Section No.

Block No.

Owner

Miscellaneous County claim

Complete Funeral (except outlays)	$ 68	—
Casket		
Burial Vault or Box (State Kind)	15	—
Embalming Body (Name of Embalmer)		
Barber, $ ..... Hair Dressing, $		34
Dressing Body, $ ..... Underwear, $		15
Suit or Dress (State Kind and Color)		49
Slippers, $ ..... Hose, $		3
Folding Chairs, $ ..... Tarpaulin, $		
Candelabrum, $ ..... Candles, $		147
Door Spray, $ ..... Gloves, $		
Funeral Car, $ ..... Ambulance, $		
Limousines to Cemetery ..... @ $		
Extra Limousines ..... @ $		
Autos to R. R. Station ..... @ $		
Getting Remains from		
Taking Remains to		
Trip to Coroner's Inquest		
Delivering Box to		
Deliver Flowers to		
Removal Charges		
Procuring Burial Permit (State Number and District)		
___ Certif. Copies of Death Certificates No. ___ (State Physician's or Coroner's)		
Pall Bearer Service, $ .... Use of Chapel, $		
Gross Total for Sales Tax	$	
Outlay for Lot		
Cremation		
Flowers, $ ..... Palms, $ ..... Matting, $		
Rental of Tent, $ .... of Temporary Vault, $ 5		5 00
Opening of Grave or ~~Tomb~~		15 —
Lining Grave, $ ..... Lowering Device, $		
Outlay for Shipping Charges		
Clergyman, $ ..... Singers, $ .... Organist, $		
Railroad / Motor } Tickets, $ ..... Aeroplane Service, $		
Telegr., Phone, Cable or Radio Charges		
Cash Advanced		
Out of town Funeral Director's Charges		
Personal Service		
.... line Death Notices in ..... Papers (Names of Newspapers)		
Sales Tax	1	47
Total Footing of Bill	$ 99	47
Less	$	
Entered into Ledger, p		
Miscellaneous		

Date		Amount Paid	Balance	Date		Balance
2/2/56	To Above Balance	40 —	$ 59 47		To Bala	$
4/5/56	By Payment	$ 20 —	$ 39 47		By Pay	$
5/7/56	" "	$ 20	$ 19 47		"	$
6/13/56	" "	$ 10	$ 9 47		"	$
10/3/56	" "	$ 9 47	$ —		"	$
	" "	$	$		"	$

Insurance $ ..... Names of Lodges ..... Insuran Compar

I hereby authorize the above Funeral, and I hereby represent that I have sufficient resources Legally ava for the payment of aforesaid sum, and I hereby covenant and agree to pay the same within ..... maturity at the rate of ..... % per annum.

Signed .....

Witness .....

Address .....

ectors.) to accrue from

Revised by W. W. Feineman, Long Beach, California

Emma Withee, Sonoma, Dies

SONOMA — Funeral services for Emma Withee, 65, who died in a Santa Rosa hospital Monday, will be held at the Bates & Evans Mortuary at 2 p. m. Friday.

Mrs. Withee lived at 21405 Broadway. She was a native of Wisconsin.

She is survived by her husband Perdy F. Withee; her daughters, Margaret Vaubel, Kansas City, Mo.; Mrs. Doris Howell, Davenport, Iowa; Mrs. Marilyn Munns, Barstow, and Mrs. Marie Broussal, Colma, and her sons, Robert Withee, Lansing, Ohio; Ralph Withee, US Air Force; Earl Withee, Kansas City, Mo., and Raymond Withee, Hines, Ore.

The Rev. Albert Finch and the Rev. Howard Davis will officiate. Burial will be in the Valley Cemetery.

RECORD OF FUNERAL

Total No. 2 Yearly No. 2 Date of Entry January 2 1955 56

Name of Deceased CAROLYNE M. WATERMAN white (What Race)

☐ Married ☐ Single ☐ Widowed ☐ Divorced

Residence AGUA CALIENTE ☐ Husband ☐ Wife ☑ Widow or ..... of CHARLES WATERMAN Age of Husband or Wife (if living) ..... Years

Charge to Mrs J. P. Serres

Address Agua Caliente

Order given by MRS J. P. SERRES (or informant)

How Secured

If Veteran, Name of War No

Occupation Housewife None (Social Security Number)

Employer and Address At Home

Date of Death JAN (Mo.) 2 (Day) 1956 (Yr.) 3.05 PM (Hour)

Date of Birth APRIL (Mo.) 9 (Day) 1851 (Yr.) Age (Yrs.) (Mos.) (Days)

Services at Bates and Evans Chapel

Clergyman Rev. Ralph Richardson (Address)

Religion of the Deceased Protestant

Birthplace Newark, N. Y.

Resided in the State (or U. S. or City or County) (Years) (Months)

Place of Death Sonoma District Hospital

Cause of Death

Contributory Causes

Certifying Physician (or Coroner)

His Address

Name of Father unknown

His Birthplace unknown

Maiden Name of Mother unknown

Her Birthplace unknown

Date of Funeral Jan. 5-56 (Date) - Thurs. (Day of Week) - 11 A. M. (Hour)

Motor Ship } Remains to

Size of Casket Arlington ½ C. (State Color and Number)

Manufactured by San Francisco

Cemetery ~~Crematory~~ } Cypress Lawn, San Mateo County

Lot No. M8-278

Grave No.

Section No. G middle

Block No.

Owner Frank Serres

Complete Funeral (except outlays) $	425	—
Casket		
Burial Vault or Box (State Kind)		
Embalming Body (Name of Embalmer)		
Barber, $ ..... Hair Dressing, $		21 50
Dressing Body, $ ..... Underwear, $		3
Suit or Dress (State Kind and Color)		63 75
Slippers, $ ..... Hose, $		
Folding Chairs, $ ..... Tarpaulin, $		
Candelabrum, $ ..... Candles, $		
Door Spray, $ ..... Gloves, $		
Funeral Car, $ ..... Ambulance, $		
Limousines to Cemetery ..... @ $		
Extra Limousines ..... @ $		
Autos to R. R. Station ..... @ $		
Getting Remains from		
Taking Remains to		
Trip to Coroner's Inquest		
Delivering Box to		
Deliver Flowers to		
Removal Charges		
Procuring Burial Permit (State Number and District)	2	50
2 Certif. Copies of Death Certificates No. (State Physician's or Coroner's)	2	00
Pall Bearer Service, $ .... Use of Chapel, $		
Gross Total for Sales Tax $		
Outlay for Lot Cypress Lawn	96	05
Cremation		
Flowers, $ ..... Palms, $ ..... Matting, $		
Rental of Tent, $ .... of Temporary Vault, $		
Opening of Grave or Tomb		
Lining Grave, $ ..... Lowering Device, $		
Outlay for Shipping Charges		
Clergyman, $10.00 Singers, $ .... Organist, $	10	00
Railroad or Motor } Tickets, $ ..... Aeroplane Service, $		
Telegr., Phone, Cable or Radio Charges		
Cash Advanced		
Out of town Funeral Director's Charges		
Personal Service		
....line Death Notices in ..... Papers		
local (Names of Newspapers)	5	15
posting charge	1	75
Sales Tax	6	38
Total Footing of Bill $	546	83
Less 5% disc - 30 days (March 2, 1956) $	21	25
Balance $	527	58
Entered into Ledger, page ..... or below	1	—
Miscellaneous	528	—
ack. Card #12		

'Aunt Callie' Waterman Dies In Sonoma at 104

Special to The Chronicle

SONOMA, Jan. 3 — Caroline (Aunt Callie) Waterman died yesterday after two days' illness. She was 104.

Born April 9, 1851, at Newark, N. J., Mrs. Waterman came to Nevada in 1869 with her late husband, Charles Waterman, and then to San Francisco.

Since her husband's death in 1900, Mrs. Waterman made her home with a niece, Mrs. J. P. Serres, at Fighting Joe Hooker Ranch in Sonoma valley.

Alert and active at her last birthday, she answered the question invariably asked of those who attain her age: "Take things easy; be calm; don't be afraid of hard work."

	Amount Paid	Balance	Date		Amount Paid	Balance
		$		To Balance Forward		$
	$	$		By Payment	$	$
	$	$	Feb 5 56	" " Jull	527 58	$
	$	$		" "	$	$
	$	$	By	Mrs J. P. Serres	$	$
	$	$		" "	$	$

Names of Lodges ..... Insurance Companies .....

...l, and I hereby represent that I have sufficient resources Legally available to ..... (Firm Name of Funeral Directors.)

...nd I hereby covenant and agree to pay the same within ..... days from date. Interest to accrue from maturity at the rate of ..... % per annum.

Signed .....

Witness ..... Address .....

Revised by W. W. Feineman, Long Beach, California

RECORD OF FUNERAL

Total No. 3 Yearly No. 3 Date of Entry January 3 1956

Name of Deceased Bea Spadoni White (What Race)

☑ Married ☐ Single ☐ Widowed ☐ Divorced

Residence Gibson St. - Glen Ellen ☐ Husband ☑ Wife ☐ Widow or ..... of Altibaldo Bono Spadoni Age of Husband or Wife (if living) ..... Years

Charge to Altibaldo Bono Spadoni

Address Gibson St. - Glen Ellen

Order given by Altibaldo Bono Spadoni (or informant)

How Secured

If Veteran, Name of War —

Occupation Housewife — (Social Security Number)

Employer and Address

Date of Death Jan (Mo.) 3 (Day) 1956 (Yr.) 1:00 AM (Hour)

Date of Birth July (Mo.) 22 (Day) 1893 (Yr.) Age 62 (Yrs.) (Mos.) (Days)

Services at Bates & Evans chapel

Clergyman Rev. Capolungo Kenwood (Address)

Religion of the Deceased Protestant

Birthplace Missouri

Resided in the State Six months (or U. S. or City or County) (Years) (Months)

Place of Death Glen Ellen

Cause of Death Coronary thrombosis

Contributory Causes Arteriosclerotic heart disease - Hypertensive cardio - vascular disease

Certifying Physician Dr. Robt. L. Mallenhauer (or Coroner)

His Address 343 W. Napa - Sonoma

Name of Father Unk

His Birthplace Unk

Maiden Name of Mother Unk

Her Birthplace Unk

Date of Funeral Jan 6-56 (Date) - Friday (Day of Week) - 11 A.M. (Hour)

Motor Ship } Remains to

Size of Casket silver doe slip cap (State Color and Number)

Manufactured by Golden State

Cemetery } Mountain Cemetery - Son.

Lot No.

Grave No. 3

Section No. A

~~Block~~ Row No. 2

Owner

Complete Funeral (except outlays) $	~~283~~	268
Casket		
Burial Vault or Box (State Kind)	15	—
Embalming Body (Name of Embalmer)		
Barber, $ ..... Hair Dressing, $		134
Dressing Body, $ ..... Underwear, $		15
Suit or Dress (State Kind and Color)		149
Slippers, $ ..... Hose, $		3
Folding Chairs, $ ..... Tarpaulin, $		4.47
Candelabrum, $ ..... Candles, $		
Door Spray, $ ..... Gloves, $		
Funeral Car, $ ..... Ambulance, $		
Limousines to Cemetery ..... @ $		
Extra Limousines ..... @ $		
Autos to R. R. Station ..... @ $		
Getting Remains from		
Taking Remains to		
Trip to Coroner's Inquest		
Delivering Box to		
Deliver Flowers to		
Removal Charges		
Procuring Burial Permit (State Number and District)		
Certif. Copies of Death Certificates No. (State Physician's or Coroner's)		
Pall Bearer Service, $ .... Use of Chapel, $		
Gross Total for Sales Tax $		
Outlay for Lot	100	—
Cremation		
Flowers, $ ✓ Palms, $ ..... Matting, $ (casket spray Sonoma Florist)	20	60
Rental of Tent, $ .... of Temporary Vault, $		
Opening of Grave or Tomb	60	—
Lining Grave, $ ..... Lowering Device, $		
Outlay for Shipping Charges		
Clergyman, $ ✓ Singers, $ .... Organist, $	10	—
Railroad or Motor } Tickets, $ ..... Aeroplane Service, $		
Telegr., Phone, Cable or Radio Charges		
Cash Advanced		
Out of town Funeral Director's Charges		
Personal Service		
line Death Notices in ..... Papers		
S. F. Examiner (Names of Newspapers)	2	52
Sales Tax	4	47
Total Footing of Bill $	480	59
Less 5% disc. 30 days $	14	15
Balance $	466	44
Entered into Ledger, page ..... or below. (ce)	2	00
	468	44

Miscellaneous

Bea Spadoni Services Friday

SONOMA—Funeral services will be held at 11 a. m. Friday at the Bates & Evans Mortuary for Mrs. Bea Spadoni, 62, who died at her home on Gibson St., Glen Ellen, yesterday.

Mrs. Spadoni had lived here six months, coming here from San Francisco.

She is survived by her husband, A. Spadoni. She will be buried in Mountain Cemetery, Soonma.

Date		Amount Paid	Balance	Date		Amount Paid	Balance
2/6/56	To Above Balance	468 44	$ 0		To Balance Forward		$
	By Payment	$	$		By Payment	$	$
	" "	$	$		" "	$	$
	" "	$	$		" "	$	$
	" "	$	$		" "	$	$
	" "	$	$		" "	$	$

In Full

Insurance $ ..... Names of Lodges ..... Insurance Companies .....

I hereby authorize the above Funeral, and I hereby represent that I have sufficient resources Legally available to ..... (Firm Name of Funeral Directors.) for the payment of aforesaid sum, and I hereby covenant and agree to pay the same within ..... days from date. Interest to accrue from maturity at the rate of ..... % per annum.

Signed .....

Witness ..... Address .....

Revised by W. W. Feineman, Long Beach, California

RECORD OF FUNERAL

Total No. 4 Yearly No. 4 Date of Entry January 7 1956

Name of Deceased Leslie Jean Huddleston white female

☐ Married ☒ Single ☐ Widowed ☐ Divorced (What Race)

Residence ☐Husband ☐Wife ☐Widow or ..... of } Age of Husband or Wife (if living) ..... Years

Charge to

Address

Order given by Mrs. Phillip Huddleston - mother (or informant)

How Secured

If Veteran, Name of War No

Occupation (Social Security Number)

Employer and Address

Date of Death December 10 1955 1:00 A.M. (Mo.) (Day) (Yr.) (Hour)

Date of Birth November 10, 1954 Age 1 Month (Mo.) (Day) (Yr.) (Yrs.) (Mos.) (Days)

Services at None

Clergyman (Address)

Religion of the Deceased Protestant

Birthplace Italy

Resided in the State (or U. S. or City or County) (Years) (Months)

Place of Death Udine Italy

Cause of Death Pneumonia, Infant Diarrhea

Contributory Causes

Certifying Physician (or Coroner)

His Address

Name of Father Phillip Huddleston

His Birthplace Unk

Maiden Name of Mother Unk

Her Birthplace Unk

Date of Funeral (Date) (Day of Week) M. (Hour)

Motor / Ship } Remains to

Size of Casket (State Color and Number)

Manufactured by

~~Cemetery~~ / Crematory } Udine Italy - Burial Cremains Mt. Cemetery

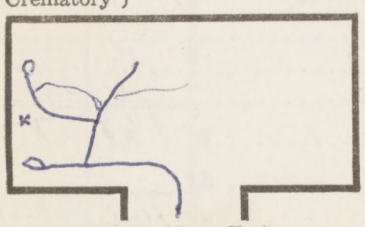

Diagram of Lot or Vault

Lot No.

Grave No.

Section No. Huddleston plot

Block No.

Owner

Miscellaneous

Complete Funeral (except outlays)	$	
Casket		
Burial Vault or Box (State Kind)		
Embalming Body (Name of Embalmer)		
Barber, $ ..... Hair Dressing; $		
Dressing Body, $ ..... Underwear, $		
Suit or Dress (State Kind and Color)		
Slippers, $ ..... Hose, $		
Folding Chairs, $ ..... Tarpaulin, $		
Candelabrum, $ ..... Candles, $		
Door Spray, $ ..... Gloves, $		
Funeral Car, $ ..... Ambulance, $		
Limousines to Cemetery ..... @ $		
Extra Limousines ..... @ $		
Autos to R. R. Station ..... @ $		
Getting Remains from		
Taking Remains to		
Trip to Coroner's Inquest		
Delivering Box to		
Deliver Flowers to		
Removal Charges		
Procuring Burial Permit (State Number and District)		5 —
___Certif. Copies of Death Certificates No.___ (State Physician's or Coroner's)		
Pall Bearer Service, $ .... Use of Chapel, $		
Gross Total for Sales Tax	$	
Outlay for Lot		
Cremation		
Flowers, $ ..... Palms, $ ..... Matting, $		
Rental of Tent, $ .... of Temporary Vault, $		
Opening of Grave or ~~Tomb~~		5 —
Lining Grave, $ ..... Lowering Device, $		
Outlay for Shipping Charges		
Clergyman, $ ..... Singers, $ .... Organist, $		
Railroad / or Motor } Tickets, $ ..... Aeroplane Service, $		
Telegr., Phone, Cable or Radio Charges		
Cash Advanced		
Out of town Funeral Director's Charges		
Personal Service		
....line Death Notices in ..... Papers (Names of Newspapers)		
Sales Tax		
Total Footing of Bill	$	10 —
Less	$	
Balance	$	

Entered into Ledger, page ..... or below.

Miscellaneous

Date		Amount Paid	Balance	Date		Amount Paid	Balance
	To Above Balance	$	$		To Balance Forward	$	$
	By Payment	$	$	Jan 7 56	By Payment	$ 10 —	$ —
	" "	$	$		" " Jan Todd	$	$
	" "	$	$		" "	$	$
	" "	$	$		" "	$	$
	" "	$	$		" "	$	$

Insurance $ ..... Names of Lodges ..... Insurance Companies .....

I hereby authorize the above Funeral, and I hereby represent that I have sufficient resources Legally available to ..... (Firm Name of Funeral Directors.)

for the payment of aforesaid sum, and I hereby covenant and agree to pay the same within ..... days from date. Interest to accrue from maturity at the rate of ..... % per annum.

Signed .....

Witness ..... Address .....

Revised by W. W. Feineman, Long Beach, California

10

RECORD OF FUNERAL

Total No. 5 Yearly No. 5 Date of Entry January 13th 1956

Name of Deceased Steven William Mathis White

☐ Married ☑ Single ☐ Widowed ☐ Divorced (What Race)

Residence: Sonoma State Hospital ☐Husband ☐Wife ☐Widow } of ... of } Age of Husband or Wife (if living) ... Years

Charge to: Erickson - Brown Fun Home

Address 501 Lugard St. Taft - California

Order given by Wm. O. Erickson (or informant)

How Secured:

If Veteran, Name of War —

Occupation (Social Security Number)

Employer and Address

Date of Death ~~Dec~~ Jan. (Mo.) 12 (Day) 56 (Yr.) 4 P.M. (Hour)

Date of Birth Dec. (Mo.) 14 (Day) 47 (Yr.) Age 5 (Yrs.) (Mos.) (Days)

Services at Erickson - Braun F.D. - Taft, Calif.

Clergyman (Address)

Religion of the Deceased Protestant

Birthplace Nevada

Resided in the State Life (or U. S. or City or County) (Years) (Months)

Place of Death Sonoma State Hospital

Cause of Death

Contributory Causes

Certifying Physician Vernon Silvershield (or Coroner)

His Address: Santa Rosa

Name of Father Charles Mathis

His Birthplace U.S.A. - Calif.

Maiden Name of Mother Nina Lance

Her Birthplace: Texas

Date of Funeral (Date) (Day of Week) (Hour) M.

~~Motor~~ Ship } Remains to Erickson - Brown Fun Home Taft - Calif.

Size of Casket (State Color and Number)

Manufactured by 4'0" white Lomb - Gilbert State

Cemetery ~~Crematory~~ } Taft West Side Cemetery

Diagram of Lot or Vault

Lot No.

Grave No.

Section No.

Block No.

Owner

Miscellaneous. Remains shipped via S.P. #58 Crockett to Bakersfield

Complete Funeral (except outlays)	$ 125	—
Casket		
Burial Vault or Box Shipping box (State Kind)	15	—
Embalming Body (Name of Embalmer)		6.50
Barber, $ ... Hair Dressing, $		1.50
Dressing Body, $ ... Underwear, $		7.50
Suit or Dress (State Kind and Color)		3.00
Slippers, $ ... Hose, $		2.50
Folding Chairs, $ ... Tarpaulin, $		
Candelabrum, $ ... Candles, $		
Door Spray, $ ... Gloves, $		
Funeral Car, $ ... Ambulance, $		
Limousines to Cemetery ... @ $		
Extra Limousines ... @ $		
Autos to R. R. Station ... @ $		
Getting Remains from		
Taking Remains to		
Trip to Coroner's Inquest		
Delivering Box to		
Deliver Flowers to		
Removal Charges		
Procuring Burial Permit (State Number and District)		
1 Certif. Copies of Death Certificates No. (State Physician's or Coroner's)	1	00
Pall Bearer Service, $ ... Use of Chapel, $		
Gross Total for Sales Tax	$	
Outlay for Lot		
Cremation		
Flowers, $ ... Palms, $ ... Matting, $		
Rental of Tent, $ ... of Temporary Vault, $		
Opening of Grave or Tomb		
Lining Grave, $ ... Lowering Device, $		
Outlay for Shipping Charges		
Clergyman, $ ... Singers, $ ... Organist, $		
Railroad or Motor } Tickets, $ ... Aeroplane Service, $	22	62
Telegr., Phone, Cable or Radio Charges	2	42
Cash Advanced		
Out of town Funeral Director's Charges		
Personal Service		
... line Death Notices in ... Papers		
(Names of Newspapers)		
Sales Tax	2	33
Total Footing of Bill	$ 168	37
Less	$	
Balance	$ 168	37
Entered into Ledger, page ... or below.		

Miscellaneous

Date		Amount Paid	Balance	Date		Amount Paid	Balance
1/18/56	To Above Balance	168 37	$		To Balance Forward		$
	By Payment Sam Hall	$	$		By Payment	$	$
	" "	$	$		" "	$	$
	" "	$	$		" "	$	$
	" "	$	$		" "	$	$
	" "	$	$		" "	$	$

Insurance $ ... Names of Lodges ... Insurance Companies

I hereby authorize the above Funeral, and I hereby represent that I have sufficient resources Legally available to ... (Firm Name of Funeral Directors.)

for the payment of aforesaid sum, and I hereby covenant and agree to pay the same within ... days from date. Interest to accrue from maturity at the rate of ... % per annum.

Signed ...

Witness ... Address ...

Revised by W. W. Feineman, Long Beach, California

RECORD OF FUNERAL

Total No. 6 Yearly No. 6 Date of Entry January 13th 1956

Name of Deceased Chapin De Rosco Gard White (What Race)
☐ Married ☐ Single ☐ Widowed ☑ Divorced

Residence 475 Verano Drive - El Verano ☐Husband ☐Wife ☐Widow or ..... of } Age of Husband or Wife (if living) ..... Years

Charge to Mrs. Mae Elizabeth Smith

Address 475 EL VERANO DRIVE, EL VERANO

Order given by Mrs. Mae Elizabeth Smith (or informant)

How Secured 475 El Verano ~~Ave~~ Drive - El Verano

If Veteran, Name of War World War I

Occupation Mechanic (Social Security Number)

Employer and Address U. S. Govt

Date of Death Jan. (Mo.) 12 (Day) 56 (Yr.) 7:30 PM (Hour)

Date of Birth April 23, 1890 (Mo.) (Day) (Yr.) Age ~~65~~ 65 (Yrs.) (Mos.) (Days)

Services at Bates + Evans Chapel

Clergyman Masonic Service (Address)

Religion of the Deceased Protestant

Birthplace Colorado

Resided in the State 1 month (or U. S. or City or County) (Years) (Months)

Place of Death 475 El Verano Ave - El Verano

Cause of Death Myocardial Failure

Contributory Causes Carcinoma of ~~rectum~~ cecum

Certifying Physician Dr. Mc Grath (or Coroner)

His Address 651 Broadway

Name of Father Unk

His Birthplace Unk

Maiden Name of Mother Unk

Her Birthplace Unk

Date of Funeral Jan 16 (Date) Mon (Day of Week) 11:00 AM (Hour) M.

Motor Ship } Remains to

Size of Casket Golden State #80 - Steel grey (State Color and Number)

Manufactured by Golden State

Cemetery ~~Crematory~~ } Golden Gate Nat. Cem. - San Bruno

Diagram of Lot or Vault

Lot No.

Grave No.

Section No.

Block No.

Owner

Miscellaneous Claim submitted 1/23/56

Complete Funeral (except outlays) $	146	—
Casket		
Burial Vault or Box (State Kind)		
Embalming Body (Name of Embalmer)		73
Barber, $ Hair Dressing, $		3
Dressing Body, $ Underwear, $		21 9
Suit or Dress (State Kind and Color)		
Slippers, $ Hose, $		
Folding Chairs, $ Tarpaulin, $		
Candelabrum, $ Candles, $		
Door Spray, $ Gloves, $		
Funeral Car, $ Ambulance, $		
Limousines to Cemetery @ $		
Extra Limousines @ $		
Autos to R. R. Station @ $		
Getting Remains from		
Taking Remains to		
Trip to Coroner's Inquest		
Delivering Box to		
Deliver Flowers to		
Removal Charges		
Procuring Burial Permit (State Number and District)		
1 Certif. Copies of Death Certificates No. (State Physician's or Coroner's)	1	00
Pall Bearer Service, $ Use of Chapel, $		
Gross Total for Sales Tax $		
Outlay for Lot		
Cremation		
Flowers, $ Palms, $ Matting, $		
Rental of Tent, $ of Temporary Vault, $		
Opening of Grave or Tomb		
Lining Grave, $ Lowering Device, $		
Outlay for Shipping Charges		
Clergyman, $ Singers, $ Organist, $		
Railroad or Motor } Tickets, $ Aeroplane Service, $		
Telegr., Phone, Cable or Radio Charges		
Cash Advanced		
Out of town Funeral Director's Charges		
Personal Service		
line Death Notices in Papers (Names of Newspapers)		
Sales Tax	2	19
Total Footing of Bill $	149	19
Less $		
Balance $	149	19
Entered into Ledger, page or below.		

Miscellaneous
No Ack cards used

Date		Amount Paid	Balance	Date		Amount Paid	Balance
3/27/56	To Above Balance		$		To Balance Forward		$
	By Payment	$	$		By Payment	$	$
	" "	$	$		" "	$	$
	" "	$	$		" "	$	$
	" "	$	$		" "	$	$
	" "	$	$		" "	$	$

Jan Full

Insurance $ Names of Lodges Insurance Companies

I hereby authorize the above Funeral, and I hereby represent that I have sufficient resources Legally available to (Firm Name of Funeral Directors.) for the payment of aforesaid sum, and I hereby covenant and agree to pay the same within ..... days from date. Interest to accrue from maturity at the rate of ..... % per annum.

Signed

Witness Address

Revised by W. W. Feineman, Long Beach, California

RECORD OF FUNERAL

Send completed bill to Mrs Monteith

Total No. 7 Yearly No. 7 Date of Entry January 14th 1956

Name of Deceased Katharine (Kate) Ann Orton White (What Race)

☐ Married ☐ Single ☑ Widowed ☐ Divorced

Residence: 21 First St. - Boyes Springs ☐Husband ☐Wife ☐Widow or ..... of } Age of Husband or Wife (if living) ..... Years

Charge to: Mrs. Margaret C. Monteith

Address 21 First St. - Boyes Springs

Order given by Mrs. Margaret C. Monteith (or informant)

How Secured:

If Veteran, Name of War —

Occupation Housewife — (Social Security Number)

Employer and Address At Home

Date of Death Jan (Mo.) 11 (Day) 56 (Yr.) 9:00PM (Hour)

Date of Birth Jan (Mo.) 5 (Day) 1871 (Yr.) Age 85 (Yrs.) (Mos.) (Days)

Services at Fennimore - Wisconsin

Clergyman (Address)

Religion of the Deceased Protestant

Birthplace Wisconsin

Resided in the State (or U. S. or City or County) (Years) (Months)

Place of Death Sonoma County Hospital

Cause of Death Arteriosclerotic Heart Disease, manifested by old & recent myocardial infarcts, far-advanced coronary atherosclerosis and massive pulmonary edema

Contributory Causes

Certifying Physician Vernon Silvershield (or Coroner)

His Address Son County Courthouse - S. R.

Name of Father Sidney Storrs

His Birthplace New York

Maiden Name of Mother Mary Sanquin

Her Birthplace England

Date of Funeral (Date) (Day of Week) (Hour) M.

~~Motor~~ Ship } Remains to Fennimore - Wisc.

Size of Casket Stokes & Son ~~Cash~~ silver gabardine ½ C. (State Color and Number)

Manufactured by Sutter Casket Co.

...metary - Fennimore Wisconsin

Lot No.

Grave No.

Section No.

Block No.

Owner

Complete Funeral (except outlays) $	~~523~~	493.00
Casket		
Burial Vault or Box Shipping Case (State Kind)	30	00
Embalming Body (Name of Embalmer)		
Barber, $ ..... Hair Dressing, $		
Dressing Body, $ ..... Underwear, $		
Suit or Dress (State Kind and Color)		
Slippers, $ ..... Hose, $		
Folding Chairs, $ ..... Tarpaulin, $		
Candelabrum, $ ..... Candles, $		
Door Spray, $ ..... Gloves, $		
Funeral Car, $ ..... Ambulance, $		
Limousines to Cemetery ..... @ $		
Extra Limousines ..... @ $		
Autos to R. R. Station ..... @ $		
Getting Remains from		
Taking Remains to		
Trip to Coroner's Inquest		
Delivering Box to		
Deliver Flowers to		
Removal Charges		
Procuring Burial Permit (State Number and District)		
Certif. Copies of Death Certificates No. (State Physician's or Coroner's)		
Pall Bearer Service, $ .... Use of Chapel, $		
Gross Total for Sales Tax $		
Outlay for Lot		
Cremation		
Flowers, $ ..... Palms, $ ..... Matting, $		
Rental of Tent, $ .... of Temporary Vault, $		
Opening of Grave or Tomb		
Lining Grave, $ ..... Lowering Device, $		
Outlay for Shipping Charges		
Clergyman, $ ..... Singers, $ .... Organist, $		
Railroad ~~or Motor~~ } Tickets, $ ..... Aeroplane Service, $	~~196~~	~~14~~ 191.04
Telegr., Phone, ~~Cable or Radio~~ Charges	13	43
Cash Advanced		
Out of town Funeral Director's Charges		
Personal Service		
....line Death Notices in ..... Papers (Names of Newspapers)		
Sales Tax		
Total Footing of Bill $	727	47
Less 5% discount payment 30 days $	26	15
Balance $	701	32
Entered into Ledger, page ..... or below.		

Miscellaneous

No Cards Used

Kate Orton

SONOMA—Mrs. Kate Orton, 85, a long-time resident of Boyes Springs, died yesterday in a Santa Rosa hospital.

Although Mrs. Orton had been ill for some time, she had been hospitalized only recently.

She made her home at 21 First St. with her daughter, Mrs. Margaret O. Monteith. Other survivors include two granddaughters, Mary Monteith, Boyes Springs, and Grace Kasper, Lancaster, Wis.; a grandson, John Kasper, also of Lancaster.

Friends may pay their last respects tonight at Bates & Evans Funeral Parlor, Sonoma. Services and burial will be in Fennimore, Wis.

		Amount Paid		Balance		Date		Amount Paid		Balance	
	...e	191	04	$510	28		To Balance Forward			$	
2/2/56	By Payment	$510	28	$ —			By Payment	$		$	
	" "	$		$			" "	$		$	
	" "	$		$			" "	$		$	
	" "	$		$			" "	$		$	
	" "	$		$			" "	$		$	

Insurance $ ..... Names of Lodges ..... Insurance Companies .....

I hereby authorize the above Funeral, and I hereby represent that I have sufficient resources Legally available to ..... (Firm Name of Funeral Directors.) for the payment of aforesaid sum, and I hereby covenant and agree to pay the same within ..... days from date. Interest to accrue from maturity at the rate of ..... % per annum.

Signed .....

Witness ..... Address .....

Revised by W. W. Feineman, Long Beach, California

RECORD OF FUNERAL

Total No. 8 Yearly No. 8 Date of Entry January 20 1956

Name of Deceased Emma Helen Bushnell (What Race) white

☐ Married ☑ Single ☐ Widowed ☐ Divorced

Residence 148 E. Napa St. Sonoma ☐Husband ☐Wife ☐Widow or ..... of } Age of Husband or Wife (if living) ..... Years

Charge to H. C. McDonald

Address 1519 Main street apt C. Napa

Order given by H. C. McDonald + Edna Cooper (or informant)

How Secured

If Veteran, Name of War —

Occupation Clerk (Social Security Number)

Employer and Address U.S. Government

Date of Death January 20 1956 4:55 PM (Mo.) (Day) (Yr.) (Hour)

Date of Birth November 21, 1867 Age 89 (Mo.) (Day) (Yr.) (Yrs.) (Mos.) (Days)

Services at Mann-Chapman F.H. Chatanooga, Tenn.

Clergyman Rev. D. A. Gardner - Chatanooga (Address)

Religion of the Deceased Protestant

Birthplace Sussin, California

Resided in the State 7 fine years (or U. S. or City or County) (Years) (Months)

Place of Death Sonoma District Hospital

Cause of Death Coronary occlusion

Contributory Causes arteriosclerosis, coronary ... artery

Certifying Physician William Neumon M.D. (or Coroner)

His Address Sonoma, California

Name of Father Daniel Edwin Bushnell

His Birthplace Ohio

Maiden Name of Mother Marrellina Smith Calif.

Her Birthplace California

Date of Funeral ..... M. (Date) (Day of Week) (Hour)

Motor/Ship } Remains to Mann-Chapman F.H. Chatanooga Tenn.

Size of Casket Arlington & Co. grey (State Color and Number)

Manufactured by S. F. Casket Co.

Cemetery/Crematory } Forest Hills Cem, Foothill Mt., St. Elmo, Tenn.

BUSHNELL—In Sonoma, California, Friday Jan. 20, 1956, Emma Helen Bushnell. Daughter of the late Dr. and Mrs. Daniel Edwin Bushnell. Sister of the late Herbert and George Bushnell. She is survived by a sister-in-law, Mrs. Herbert Bushnell of Chatanooga, Tenn., and cousins, Mrs. H. T. Guest of North Vancouver, B. C., Mrs. S. L. Cole of Palo Alto, Calif. Mrs. Robert Sherman, Mrs. Orson Reeve, Mrs. Bernice Downs, George W. Palmer of Santa Rosa, and Clyde H. Palmer of Seattle, Wash. Friends may call at the funeral parlors of Bates and Evans, Sonoma, Calif. The body will be flown to Chatanooga, Tenn. for burial in the family plot.

ot No.....

rave No.....

ection No.....

lock No.....

wner.....

Complete Funeral (except outlays)	$	395 —
Casket		
Burial Vault or Box Shipping Case (State Kind) Wilbert Vault		30 —
Embalming Body (Name of Embalmer)		~~225~~
Barber, $ ..... Hair Dressing; $		
Dressing Body, $ ..... Underwear, $		
Suit or Dress (State Kind and Color)		
Slippers, $ ..... Hose, $		
Folding Chairs, $ ..... Tarpaulin, $		
Candelabrum, $ ..... Candles, $		
Door Spray, $ ..... Gloves, $		
Funeral Car, $ ..... Ambulance, $		
Limousines to Cemetery ..... @ $		~~25 00~~
Extra Limousines ..... @ $		
Autos to ~~R. R. Station~~ Airport ..... @ $		~~5 0~~ —
Getting Remains from		
Taking Remains to Sonoma Cemetery		~~30~~ —
Trip to Coroner's Inquest		
Delivering Box to		
Deliver Flowers to		
Removal Charges		
Procuring Burial Permit (State Number and District)		
___ Certif. Copies of Death Certificates No. ___ (State Physician's or Coroner's)		
Pall Bearer Service, $ .... Use of Chapel, $		
Gross Total for Sales Tax	$	
Outlay for Lot		
Cremation		
Flowers, $ ..... Palms, $ ..... Matting, $		
Rental of Tent, $ .... of Temporary Vault, $		
Opening of Grave or ~~Tomb~~		~~40~~ —
Lining Grave, $ ..... Lowering Device, $		
Outlay for Shipping Charges		
Clergyman, $ ..... Singers, $ .... Organist, $		
Railroad or Motor } Tickets, $ ..... Aeroplane Service, $ ✓		187 30
Telegr., Phone, Cable or Radio Charges		
Cash Advanced		
Out of town Funeral Director's Charges		382 —
Personal Service		
..... line Death Notices in ..... Papers (Names of Newspapers)		
Sales Tax		
Total Footing of Bill	$	994 30
Less 5% discount 30 Days	$	21 25
Balance	$	973 05
Entered into Ledger, page ..... or below.		
Miscellaneous		

Date		Amount Paid	Balance	Date		Amount Paid	Balance
1/21/56	To Above Balance	400 —	$ 573 05		To Balance Forward		$
2/2/56	By Payment	$ 573 05	$ —		By Payment	$	$
	" "	$	$		" "	$	$
	" "	$	$		" "	$	$
	" "	$	$		" "	$	$
	" "	$	$		" "	$	$

Insurance $ ..... Names of Lodges ..... Insurance Companies .....

I hereby authorize the above Funeral, and I hereby represent that I have sufficient resources Legally available to ..... (Firm Name of Funeral Directors.)

for the payment of aforesaid sum, and I hereby covenant and agree to pay the same within ..... days from date. Interest to accrue from maturity at the rate of ..... % per annum.

Signed .....

Witness .....

Address .....

Revised by W. W. Feineman, Long Beach, California

14

RECORD OF FUNERAL

Total No. 9 Yearly No. 9 Date of Entry January 21 1956

Name of Deceased Jennie E. Knapp (What Race) white

☑ Married ☐ Single ☐ Widowed ☐ Divorced

Residence: 434 Brazil Street, Sonoma Calif. ☐ Husband ☑ Wife ☐ Widow of ..... William S. Knapp

Age of Husband or Wife (if living) ..... Years

Charge to: William S. Knapp

Address 434 Brazil Street

Order given by Dr. McGrath (or informant)

How Secured:

If Veteran, Name of War No

Occupation Housewife (Social Security Number)

Employer and Address at Home

Date of Death January (Mo.) 21 (Day) 1956 (Yr.) 5:00 AM (Hour)

Date of Birth August (Mo.) 31 (Day) 1881 (Yr.) Age 75 (Yrs.) 4 (Mos.) 21 (Days)

Services at Bates & Evans

Clergyman Rev. D. B. Coleman (Address)

Religion of the Deceased Protestant

Birthplace Kansas City, Kansas

Resided in the State 13 years (or U. S. or City or County) (Years) (Months)

Place of Death 434 Brazil St. Sonoma, Calif.

Cause of Death Myocardial Failure

Contributory Causes Myocardial Heart Lesion

Certifying Physician A. K. McGrath (or Coroner)

His Address: Box 64, Sonoma

Name of Father Reese P. Evans

His Birthplace Wales

Maiden Name of Mother Sarah Harmon

Her Birthplace Ohio

Date of Funeral January 23, 1956 (Date) Tues (Day of Week) 2:00 P.M. (Hour)

Motor / Ship } Remains to

Size of Casket Mahogany Bronze H.P. (State Color and Number)

Manufactured by Golden State

Cemetery I.O.O.F. Memorial Park

KNAPP—In Sonoma, January 21, 1956, Jennie E. Knapp, dearly beloved wife of William S. Knapp, beloved mother of Sam Knapp of Sonoma and three grandchildren, William R. Knapp, of Whittier, Calif., Edward Ray Knapp and Shirley Ann Knapp of Sonoma. Services will be held in the Chapel of Bates and Evans at 2 p.m. Tuesday, January 24, 1956. Reverend D. B. Coleman officiating. Interment Santa Rosa Memorial Park, Santa Rosa, California.

Lot No.

Grave No.

Section No. E

Block No.

Owner

Miscellaneous

Prince Insurance # 101-494

250.00 613.36

363.36

Complete Funeral (except outlays)	$ 379	—
Casket		
Burial Vault ~~or Box at Cemetery~~ (State Kind)	85	00
Embalming Body (Name of Embalmer)		
Barber, $ ..... Hair Dressing, $		189.50 3 / 10
Dressing Body, $ ..... Underwear, $		5.68 5
Suit or Dress (State Kind and Color)		
Slippers, $ ..... Hose, $		
Folding Chairs, $ ..... Tarpaulin, $		
Candelabrum, $ ..... Candles, $		
Door Spray, $ ..... Gloves, $		
Funeral Car, $ ..... Ambulance, $		
Limousines to Cemetery ..... @ $		
Extra Limousines ..... @ $		
Autos to R. R. Station ..... @ $		
Getting Remains from		
Taking Remains to		
Trip to Coroner's Inquest		
Delivering Box to		
Deliver Flowers to		
Removal Charges		
Procuring Burial Permit (State Number and District)		
1 Certif. Copies of Death Certificates No. (State Physician's or Coroner's)	1 00	n/c
Pall Bearer Service, $ .... Use of Chapel, $		
Gross Total for Sales Tax	$	
Outlay for Lot	100	—
Cremation		
Flowers, $ ..... Palms, $ .... Matting, $		
Rental of Tent, $ .... of Temporary Vault, $		
Opening of Grave ~~or Tomb~~	35	—
Lining Grave, $ ..... Lowering Device, $		
Outlay for Shipping Charges		
Clergyman, $ Per Coleman Nun Evans ..... Singers, $ ..... Organist, $	5 20	00
Railroad / Motor } Tickets, $ ..... Aeroplane Service, $		
Telegr., Phone, Cable or Radio Charges		
Cash Advanced		
Out of town Funeral Director's Charges		
Personal Service		
Concrete Vault	88	40
..... line Death Notices in ..... Papers		
S.R. Press Democrat (Names of Newspapers)	5	00
Sales Tax	5 91	5.69
Total Footing of Bill	$ 632 31	633.09
Less 5% disc - 30 days	$ 18 95	19.95
Balance	$ 613 36	613.14
Entered into Ledger, page ..... or below.		

Miscellaneous

Ochsenbein Card #18

Date		Amount Paid	Balance	Date		Amount Paid	Balance
2/2/56	To Above Balance	300 —	$ 63 36		To Balance Forward		$
2/3/56	By Payment	$ 63 36	$ —		By Payment	$	$
3/2/56	Prince Ins.	$ 250 —	$ Prince Insurance 250.00		" "	$	$
	" "	$	$ In Full Prince Insurance		" "	$	$
	" "	$	$ In Full		" "	$	$
	" "	$ Receipt	$		" "	$	$

Insurance $ ..... Names of Lodges ..... Insurance Companies .....

I hereby authorize the above Funeral, and I hereby represent that I have sufficient resources Legally available to ..... (Firm Name of Funeral Directors.)

for the payment of aforesaid sum, and I hereby covenant and agree to pay the same within ..... days from date. Interest to accrue from maturity at the rate of ..... % per annum.

Signed .....

Witness ..... Address .....

Revised by W. W. Feineman, Long Beach, California

RECORD OF FUNERAL

Total No. 10 Yearly No. 10 Date of Entry January 26 19 56

Name of Deceased Margaret M. Duckett White
☐ Married ☐ Single ☐ Widowed ☐ Divorced (What Race)

Residence 18355 Arnold Drive ☐Husband ☐Wife ☐Widow } or ..... of } Age of Husband or Wife (if living) ..... Years

Charge to Mary E. Foster

Address 18370 Cottonwood

Order given by Mary E. Foster (or informant)

How Secured —

If Veteran, Name of War —

Occupation Housewife — (Social Security Number)

Employer and Address At Home

Date of Death Jan. 26 56 10:30 PM (Mo.) (Day) (Yr.) (Hour)

Date of Birth Oct. 27 1872 Age 82 (Mo.) (Day) (Yr.) (Yrs.) (Mos.) (Days)

Services at Bates & Evans

Clergyman Rev. Buttrum (Address)

Religion of the Deceased Protestant

Birthplace Maryland

Resided in the State (or U. S. or City or County) (Years) (Months)

Place of Death Sonoma County Hospital

Cause of Death

Contributory Causes

Certifying Physician Dr. Mikita (or Coroner)

His Address

Name of Father George J. Ittner

His Birthplace Germany

Maiden Name of Mother Mary E. Frankle

Her Birthplace Germany

Date of Funeral Jan. 30 - Mon. 2 P. M. (Date) (Day of Week) (Hour)

Motor / Ship } Remains to

Size of Casket #98 Silver Doeskin (State Color and Number)

Manufactured by Golden State

~~Cemetery~~ / Crematory } Chapel of the Chimes - S. R.

Diagram of Lot or Vault

Lot No.

Grave No.

Section No.

Block No.

Owner

Miscellaneous

Complete Funeral (except outlays)	$	283 00
Casket		
Burial Vault or Box (State Kind)		
Embalming Body (Name of Embalmer)		141 50
Barber, $ ..... Hair Dressing, $		42 50
Dressing Body, $ ..... Underwear, $		
Suit or Dress (State Kind and Color)		
Slippers, $ ..... Hose, $		
Folding Chairs, $ ..... Tarpaulin, $		
Candelabrum, $ ..... Candles, $		
Door Spray, $ ..... Gloves, $		
Funeral Car, $ ..... Ambulance, $		
Limousines to Cemetery ..... @ $		
Extra Limousines ..... @ $		
Autos to R. R. Station ..... @ $		
Getting Remains from		
Taking Remains to		
Trip to Coroner's Inquest		
Delivering Box to		
Deliver Flowers to		
Removal Charges		
Procuring Burial Permit (State Number and District)		
1 Certif. Copies of Death Certificates No. (State Physician's or Coroner's)		1 00
Pall Bearer Service, $ .... Use of Chapel, $		
Gross Total for Sales Tax	$	
Outlay for Lot		
Cremation		45 00
Flowers, $ ..... Palms, $ ..... Matting, $		
Rental of Tent, $ .... of Temporary Vault, $		
Opening of Grave or Tomb		
Lining Grave, $ ..... Lowering Device, $		
Outlay for Shipping Charges		
Clergyman, $ ..... Singers, $ .... Organist, $		
Railroad / or Motor } Tickets, $ ..... Aero-plane Service, $		
Telegr., Phone, Cable or Radio Charges		
Cash Advanced		
Out of town Funeral Director's Charges		
Personal Service		
Mr. Buttrum		10 00
....line Death Notices in ..... Papers		
Press Trib. (Names of Newspapers)		5 15
Post Surg. charge m/c		1 75
Mrs. Grunstead m/c		4 25
Sales Tax		
Total Footing of Bill	$	350 15
Less 5% - 30 Days by Feb 30th	$	14 15
Balance	$	336 —

Entered into Ledger, page

Miscellaneous

Ack. Card # 40

Date		Amount Paid	Balance	Date	
2/9/56	To Above Balance	30 —	$306 —		To Balance For
3/13/56	By Payment	$ 70	$ 236 —		By Payment
4/16/56	" " Mary E. Foster	$ 250 —	$ —		" "
	" "	$	$		" "
	" "	$	$		" "
	" "	$	$		" "

Insurance $ ..... Names of Lodges ..... Insurance Companies .....

I hereby authorize the above Funeral, and I hereby represent that I have sufficient resources Legally available to for the payment of aforesaid sum, and I hereby covenant and agree to pay the same within ..... from maturity at the rate of ..... % per annum.

Signed .....

Witness ..... Address .....

Revised by W. W. Feineman, Long Beach, California

Margaret Duckett

SONOMA—Funeral services will be held at Bates & Evans Mortuary at 2 p.m. tomorrow for Mrs. Margaret M. Duckett, 82, who died at a Santa Rosa hospital Thursday after being hospitalized a day. She had been ill for some time.

Mrs. Duckett was a resident of Sonoma Valley 21 years. She lived at 18355 Arnold Dr.

She was a native of Maryland and was the last living charter member of the Pride of Baltimore Council, 14, Daughters of America.

Mrs. Duckett is survived by a daughter, Mrs. Mary Foster, Sonoma; and two sons, Hugh Duckett, Sonoma, and Edwin Duckett, Glen Ellen. She also is survived by eight grandchildren and six great-grandchildren.

The Rev. Harold St. George Buttrum, Trinity Episcopal Church, will officiate at the services. Inurnment will be at the Chapel of the Chimes, Santa Rosa.

16

RECORD OF FUNERAL

Total No. 11 Yearly No. 11 Date of Entry January 26 1956

Name of Deceased ~~Margaret M Duckett~~ Mathilda Howard-White

☐ Married ☐ Single ☐ Widowed ☐ Divorced (What Race)

Residence: 19220 Old Winery Road ☐Husband ☐Wife ☐Widow } or ..... of } Age of Husband or Wife (if living) ..... Years

Charge to: John Howard

Address 19220 Old Winery Road

Order given by Mathew J Howard (or informant)

How Secured:

If Veteran, Name of War

Occupation Housekeeper 569-42-7250A (Social Security Number)

Employer and Address

Date of Death Jan (Mo.) 26 (Day) 1956 (Yr.) 12 P.M. (Hour)

Date of Birth Nov (Mo.) 29 (Day) 1883 (Yr.) Age 72 (Yrs.) (Mos.) (Days)

Services at Bates & Evans

Clergyman

Religion of the Deceased Roman Catholic (Address)

Birthplace Austria

Resided in the State (or U. S. or City or County) (Years) (Months)

Place of Death Sonoma Valley Hospital

Cause of Death Terminal Bronchopneumonia cardiovasc collapse - CVA - right hemiplegia - Cerebral & Genl carcinomatosis of uterus - Endometrial Carcinoma - moderate Genl arteriosclerosis with ASHD

Certifying Physician Dr Evans (or Coroner)

His Address:

Name of Father John Howatitz

His Birthplace Austria

Maiden Name of Mother Unknown

Her Birthplace Unknown

Date of Funeral Jan 30 - 56 (Date) - Mon (Day of Week) - 9:30 AM (Hour)

Motor / Ship } Remains to

Size of Casket Marblehead Pearl (State Color and Number)

Manufactured by Golden State

Cemetery / ~~Crematory~~ } S.F. St Francis Solano

Complete Funeral (except outlays)	$	364 —
Casket		
Burial Vault or ~~Box~~ (State Kind)		15 —
Embalming Body (Name of Embalmer)		
Barber, $ ..... Hair Dressing, $		18½
Dressing Body, $ ..... Underwear, $		15
Suit or Dress (State Kind and Color)		19 7
Slippers, $ ..... Hose, $		1 3
Folding Chairs, $ ..... Tarpaulin, $		5 91
Candelabrum, $ ..... Candles, $		
Door Spray, $ ..... Gloves, $		
Funeral Car, $ ..... Ambulance, $		
Limousines to Cemetery ..... @ $		
Extra Limousines ..... @ $		
Autos to R. R. Station ..... @ $		
Getting Remains from		
Taking Remains to		
Trip to Coroner's Inquest		
Delivering Box to		
Deliver Flowers to		
Removal Charges		
Procuring Burial Permit (State Number and District)		
___ Certif. Copies of Death Certificates No. ___ (State Physician's or Coroner's)		
Pall Bearer Service, $ .... Use of Chapel, $		
Gross Total for Sales Tax	$	
Outlay for Lot 2 graves St Francis Solano Cem		200 —
Cremation		
Flowers, $ 41 05 .... Palms, $ .... Matting, $		41 05
Rental of Tent, $ .... of Temporary Vault, $		
Opening of Grave or ~~Tomb~~		25 —
Lining Grave, $ ..... Lowering Device, $		
Outlay for Shipping Charges		
Clergyman, $ 15 00 .... Singers, $ .... Organist, $		15 —
Railroad / or Motor } Tickets, $ ..... Aero-plane Service, $		
Telegr., Phone, Cable or Radio Charges		
Cash Advanced		
Out of town Funeral Director's Charges		
Personal Service		
....line Death Notices in Local Papers		5 15
....postage notices (Names of Newspapers)		1 75
S.F. Examiner		6 73
Sales Tax		5 91
Total Footing of Bill	$	679 59
Less 5% disc - 30 days	$	18 20
Balance	$	661 39
Entered into Ledger, page ..... or below.		

Miscellaneous

ack. # 15

Lot No.

Grave No.

Section No.

Block No.

Owner

Mathilda Howard

SONOMA — Funeral services will be held at 9 a.m. tomorrow in the chapel of Bates & Evans for Mrs. Mathilda Howard, 72, who died at Sonoma Valley Hospital Thursday.

Mrs. Howard had been ill for five days. She had lived here for 43 years and formerly worked as a housekeeper.

She was a native of Austria, and resided at 10220 Old Winery Rd.

She is survived by her husband, John Howard; a son, Mathew Howard; and a grandson, Rodney, all of Sonoma.

A Rosary will be recited at 8 p.m. today at Bates & Evans chapel. Requiem Mass will be held at St. Francis Solano Church at 9:30 a.m. Monday. Burial will be in the church cemetery.

		Amount Paid		Balance		Date			Amount Paid		Balance	
		664	66	$ —				To Balance Forward			$	
		$		$				By Payment	$		$	
		$		$				" "	$		$	
		$		$				" "	$		$	
		"	"	$				" "	$		$	
		"	"	$				" "	$		$	

Insurance $ ..... Names of Lodges ..... Insurance Companies .....

I hereby authorize the above Funeral, and I hereby represent that I have sufficient resources Legally available to ..... (Firm Name of Funeral Directors.)

for the payment of aforesaid sum, and I hereby covenant and agree to pay the same within ..... days from date. Interest to accrue from maturity at the rate of ..... % per annum.

Signed .....

Witness ..... Address .....

Revised by W. W. Feineman, Long Beach, California

RECORD OF FUNERAL

Total No. 12 Yearly No. 12 Date of Entry January 30 1956

Name of Deceased Klara Zwickel White (What Race)

☐ Married ☐ Single ☑ Widowed ☐ Divorced

Residence 320 Mountain Drive ☐Husband ☐Wife ☐Widow or ..... of ..... Age of Husband or Wife (if living) ..... Years

Charge to Bank of America

Address Sonoma Branch

Order given by Mrs. Rose Lippi (or informant)

How Secured —

If Veteran, Name of War —

Occupation Housewife — (Social Security Number)

Employer and Address At Home

Date of Death Jan. (Mo.) 28 (Day) 1956 (Yr.) 4:18 AM (Hour)

Date of Birth July (Mo.) 4 (Day) 1864 (Yr.) Age 92 (Yrs.) (Mos.) (Days)

Services at St. Francis Solano

Clergyman ..... (Address)

Religion of the Deceased Catholic

Birthplace Austria

Resided in the State ..... (or U. S. or City or County) (Years) (Months)

Place of Death The Bryan Rest Home

Cause of Death Myocardial Failure

Contributory Causes Cardio-vascular Accident, Arteriosclerosis

Certifying Physician A. K. McGrath M.D. (or Coroner)

His Address Sonoma —

Name of Father Mr. Kiezer

His Birthplace Austria

Maiden Name of Mother Unk

Her Birthplace Austria

Date of Funeral Jan. 31-56 (Date) Tues. (Day of Week) 9:30 A.M. (Hour)

Motor Ship } Remains to .....

Size of Casket Magnolia ½ C. plush 4800½ (State Color and Number)

Manufactured by Golden State

Cemetery ~~Crematory~~ } St. Francis Solano

Lot No. .....

Grave No. .....

Section No. .....

Block No. .....

Owner .....

Diagram of Lot or Vault

Miscellaneous .....

Complete Funeral (except outlays) $	511	—
Casket		
Burial ~~Vault~~ or Box (State Kind)	15	—
Embalming Body (Name of Embalmer)		
Barber, $ ..... Hair Dressing, $		
Dressing Body, $ ..... Underwear, $		
~~Suit~~ or Dress (State Kind and Color)	17	51
Slippers, $ ..... Hose, $		
Folding Chairs, $ ..... Tarpaulin, $		
Candelabrum, $ ..... Candles, $		
Door Spray, $ ..... Gloves, $		
Funeral Car, $ ..... Ambulance, $		
Limousines to Cemetery ..... @ $		
Extra Limousines ..... @ $		
Autos to R. R. Station ..... @ $		
Getting Remains from		
Taking Remains to		
Trip to Coroner's Inquest		
Delivering Box to		
Deliver Flowers to		
Removal Charges		
Procuring Burial Permit (State Number and District)		
___Certif. Copies of Death Certificates No. ___ (State Physician's or Coroner's)		
Pall Bearer Service, $ .... Use of Chapel, $		
Gross Total for Sales Tax $		
Outlay for Lot		
Cremation		
Flowers, $20.60 Palms, $ ..... Matting, $	20	60
Rental of Tent, $ .... of Temporary Vault, $		
Opening of Grave or ~~Tomb~~	35	—
Lining Grave, $ ..... Lowering Device, $		
Outlay for Shipping Charges		
Clergyman, $15.00 Singers, $ .... Organist, $	15	—
Railroad or Motor } Tickets, $ ..... Aeroplane Service, $		
Telegr., ~~Phone~~, ~~Cable or Radio Charges~~	4	40
Cash Advanced		
Out of town Funeral Director's Charges		
Personal Service		
....line Death Notices in Lowl Papers	5	15
Presbyt. notices (Names of Newspapers)	1	75
Sales Tax	8	12
Total Footing of Bill $	633	53
Less 5% - 30 days disc $	31	68 26.30
Balance $	601	85 607.23

Entered into Ledger, page ..... or below.

Miscellaneous .....

Date		Amount Paid	Balance	Date		Amount Paid	Balance
3/1/56	To Above Balance	607 23	$ —		To Balance Forward		$
	By Payment	$	$		By Payment	$	$
	" "	$	$		" "	$	$
	" "	$	$		" "	$	$
	" "	$	$		" "	$	$
	" "	$	$		" "	$	$

In Full

Insurance $ ..... Names of Lodges ..... Insurance Companies .....

I hereby authorize the above Funeral, and I hereby represent that I have sufficient resources Legally available to ..... (Firm Name of Funeral Directors.) for the payment of aforesaid sum, and I hereby covenant and agree to pay the same within ..... days from date. Interest to accrue from maturity at the rate of ..... % per annum.

Signed .....

Witness ..... Address .....

Revised by W. W. Feineman, Long Beach, California

18

RECORD OF FUNERAL

Total No. 13 Yearly No. 13 Date of Entry January 30 1956

Name of Deceased Mary Elizabeth Hallberg White

☑ Married ☐ Single ☐ Widowed ☐ Divorced (What Race)

Residence Oak Grove Road ☐Husband ☑Wife ☐Widow } Oscar A. Hallberg

or ..... of } Age of Husband or Wife (if living) ..... Years

Charge to Oscar A. Hallberg

Address Oak Grove Road

Order given by Oscar A. Hallberg (or informant)

How Secured

If Veteran, Name of War No

Occupation Housewife (Social Security Number)

Employer and Address At Home

Date of Death Jan. 28 1956 (Mo.) (Day) (Yr.) (Hour)

Date of Birth Nov. 20 1891 Age 64 (Mo.) (Day) (Yr.) (Yrs.) (Mos.) (Days)

Services at Congregational Church - Sebast.

Clergyman Rev. Verdette Walters (Address)

Religion of the Deceased Congregationalist

Birthplace Santa Rosa

Resided in the State all her life (or U. S. or City or County) (Years) (Months)

Place of Death Oak Grove Road

Cause of Death

Contributory Causes

Certifying Physician Vernon Silvershield (or Coroner)

His Address Santa Rosa, Calif.

Name of Father Thomas Edgar Barlow

His Birthplace California

Maiden Name of Mother Laura Ellen Miller

Her Birthplace Calif.

Date of Funeral Jan. 31 - 56 Tues. M. (Date) (Day of Week) (Hour)

Motor / Ship } Remains to

Size of Casket Sella. Mahogany 4937 H.P. (State Color and Number)

Manufactured by Boyer Town

Cemetery } Sebastopol

HALLBERG—In Sebastopol, Jan. 28 1956, Mary Elizabeth, dearly beloved wife of Oscar A. Hallberg, loving mother of Donald O. Hallberg, Robert J. Hallberg, Boone Hallberg and Mrs. Laura Elizabeth Jewell, all of Graton; loving daughter of Mrs. Laura E. Barlow of Sebastopol and loving sister of W. Leland Barlow of Santa Rosa, T. Denman Barlow, Wilbur J. Barlow of Sebastopol, Mrs. Anna Maude Newman of Berkeley, Mrs. Gail Fehrensen of Sebastopol, and four grandchildren, Kathleen and Donna Hallberg and Laura and George Jewell all of Graton. A native of California aged 64 years.

Friends are invited to attend the funeral services Tuesday, Jan. 31 1956, at 3 p. m., in the First Congregational Church, Sebastopol. Friends may pay their respects between the hours of 12:30 p. m. to 3 p. m. Tuesday afternoon at the First Congregational Church in Sebastopol. Rev. Verdette Walters will officiate. Interment, Sebastopol Cemetery. Services under the direction of Bates & Evans Funeral Directors, Sonoma.

Jan. 28, 1956

Lot No.

Grave No.

Section No.

Block No.

Owner

Complete Funeral (except outlays)	$ 427 60
Casket	303 60
Burial Vault or ~~Box~~	124 00
Embalming Body (State Kind) Professional Service (Name of Embalmer)	233 84
Barber, $ ..... Hair Dressing, $	13.80 2 3
Dressing Body, $ ..... Underwear, $	3
Suit or Dress (State Kind and Color)	1.40 6.41
Slippers, $ ..... Hose, $	
Folding Chairs, $ ..... Tarpaulin, $	
Candelabrum, $ ..... Candles, $	
Door Spray, $ ..... Gloves, $	
Funeral Car, $ 42.00 ..... Ambulance, $	42 00
Limousines to Cemetery ..... @ $	
Extra Limousines ..... @ $	
Autos to R. R. Station ..... @ $	
Getting Remains from Police Escort	20 00
Taking Remains to Photo work	2 50
Trip to Coroner's Inquest	
Delivering Box to	
Deliver Flowers to	
Removal Charges	
Procuring Burial Permit (State Number and District)	
___ Certif. Copies of Death Certificates No. ___ (State Physician's or Coroner's)	
Pall Bearer Service, $ .... Use of Chapel, $	
Gross Total for Sales Tax	$
Outlay for Lot	
Cremation	
Flowers, $ 115.00 ..... Palms, $ ..... Matting, $	115 00
Rental of Tent, $ .... of Temporary Vault, $	
Opening of Grave or ~~Tomb~~	35 00
Lining Grave, $ ..... Lowering Device, $	
Outlay for Shipping Charges	
Clergyman, $ 100.00 Singers, $ 20.00 Organist, $ 20.00	140 00
Railroad / Motor } Tickets, $ ..... Aero-plane Service, $	
Telegr., Phone, Cable or Radio Charges	
Cash Advanced	
Out of town Funeral Director's Charges	110 00
Personal Service Gratuities to additional	201 45
direction, flower men, pallbearers, etc.	
... line Death Notices in Sat. Times Papers	1 00
Press Democ. - Cord of Flowers + notice	6 00
(Names of Newspapers)	
S. F. Chronicle	13 05
	12 57 6.41
Sales Tax	
Total Footing of Bill	$ 1,126 28 1,010.12
Less	$
Balance	$ 1126 28 1,010.12
Entered into Ledger, page ..... or below.	1360.12

Miscellaneous Acct. # 23

Date		Amount Paid		Balance		Date		Amount Paid		Balance	
1/30/56	To Above Balance	1126	28	$ 233	84		To Balance Forward			$	
2/2/56	By Payment	$ 233	84	$			By Payment	$		$	
	" "	$		$			" "	$		$	
	" "	$		$			" "	$		$	
	" "	$		$			" "	$		$	
	" "	$		$			" "	$		$	

Insurance $ ..... Names of Lodges ..... Insurance Companies .....

I hereby authorize the above Funeral, and I hereby represent that I have sufficient resources Legally available to ..... (Firm Name of Funeral Directors.)

for the payment of aforesaid sum, and I hereby covenant and agree to pay the same within ..... days from date. Interest to accrue from maturity at the rate of ..... % per annum.

Signed .....

Witness ..... Address .....

Revised by W. W. Feineman, Long Beach, California

RECORD OF FUNERAL

Total No. ~~##~~ 1 Yearly No. 14 Date of Entry February 4 1956

Name of Deceased Susan May Musante White
☐ Married ☐ Single ☑ Widowed ☐ Divorced (What Race)

Residence 18290 Clayton Avenue ~~El Ver~~ Sonoma ☐Husband ☐Wife ☐Widow
or ..... of } Age of Husband or Wife (if living) ..... Years

Charge to William P. Lester Sonoma

Address 18290 Clayton Ave ~~El Ver~~

Order given by William P. Lester

How Secured (or informant) (P. O. Box 223 - El Verano)

If Veteran, Name of War

Occupation Housewife — (Social Security Number)

Employer and Address At Home

Date of Death Feb (Mo.) 3 (Day) 1956 (Yr.) 7 A.M. (Hour)

Date of Birth July (Mo.) 3 (Day) 1866 (Yr.) Age 89 (Yrs.) 7 (Mos.) (Days)

Services at Bates + Evans

Clergyman Margaret Cole (Address)

Religion of the Deceased

Birthplace California

Resided in the State 41 (or U. S. or City or County) (Years) (Months)

Place of Death 18290 Clayton Ave

Cause of Death Acute myocardial infarct

Contributory Causes Generalized arteriosclerosis

Certifying Physician Robt L Mollenhauer (or Coroner)

His Address 343 W Napa St - Son.

Name of Father William H. Chase

His Birthplace Mass.

Maiden Name of Mother Sara Shaw

Her Birthplace New Hampshire

Date of Funeral Feb 6-56 - Mon 11 A.M. (Date) (Day of Week) (Hour)

Motor Ship } Remains to

Size of Casket #97 3560 Marble Silver Doe Shipcap (State Color and Number)

Manufactured by Cohen State

Cemetery ~~Crematory~~ } Mt. Cemetery - Sonoma

Diagram of Lot or Vault

Lot No.

Grave No.

Section No.

Block No.

Owner

Miscellaneous

Complete Funeral (except outlays)	283	00 — 268
Casket		
Burial ~~Vault or~~ Box (State Kind)	15	—
Embalming Body (Name of Embalmer)		
Barber, $ ..... Hair Dressing, $		134
Dressing Body, $ ..... Underwear, $		15
Suit or Dress (State Kind and Color)		149 3
Slippers, $ ..... Hose, $		41
Folding Chairs, $ ..... Tarpaulin, $		
Candelabrum, $ ..... Candles, $		
Door Spray, $ ..... Gloves, $		
Funeral Car, $ ..... Ambulance, $		
Limousines to Cemetery ..... @ $		
Extra Limousines ..... @ $		
Autos to R. R. Station ..... @ $		
Getting Remains from		
Taking Remains to		
Trip to Coroner's Inquest		
Delivering Box to		
Deliver Flowers to		
Removal Charges		
Procuring Burial Permit (State Number and District)	5	—
___ Certif. Copies of Death Certificates No. ___ (State Physician's or Coroner's)		
Pall Bearer Service, $ .... Use of Chapel, $		
Gross Total for Sales Tax		
Outlay for Lot		
Cremation		
Flowers, $ ..... Palms, $ ..... Matting, $		
Rental of Tent, $ .... of Temporary Vault, $		
Opening of Grave or ~~Tomb~~	60	—
Lining Grave, $ ..... Lowering Device, $		
Outlay for Shipping Charges		
Clergyman, $ 10 — Singers, $ .... Organist, $ 5 00	15	—
Railroad or Motor } Tickets, $ ..... Aeroplane Service, $		
Telegr., Phone, Cable or Radio Charges		
Cash Advanced		
Out of town Funeral Director's Charges		
Personal Service		
..... line Death Notices in Local Papers	5	15
Posting notices	1	75
Card of Thanks - Indep. Tribune	1	55
2 additional grave markers	3	09 6.18
Sales Tax	4	47
Total Footing of Bill	379	01 382.10
Less 5% disc - 30 days	14	15
Balance	364	86 367.95
Entered into Ledger,		
Miscellaneous		

Date		Amount Paid	Balance	Date	
2/7/56	To Above Balance	200 —	$ 164 86		To Ba
2	By Payment	$	$ 167 95		By Pa
2/23/56	" "	$ 167 95	$ — 0		"
	" "	$	$		"
	" "	$	$		"
	" "	$	$		"

Insurance $ ..... Names of Lodges ..... Insura Compa

I hereby authorize the above Funeral, and I hereby represent that I have sufficient resources Legally av for the payment of aforesaid sum, and I hereby covenant and agree to pay the same within ..... maturity at the rate of ..... % per annum.

Signed .....

Witness .....

Address .....

Revised by W. W. Feineman, Long Beach, California

Susan Musante

SONOMA — Funeral services will be held tomorrow at Bates & Evans Mortuary at 11 a.m. for Mrs. Susan May Musante, who died at her home in El Verano Friday.

Mrs. Musante was 89. She had been a Sonoma Valley resident for 41 years. She lived with her son, William P. Lester, at Clayton Ave.

Mrs. Musante was a native of the town of Camanche, Calif. Mrs. Musante's parents were early settlers in California who came around the Horn in the 1850's.

Besides her son Mrs. Musante leaves a daughter, Mrs. H. R. Paulson, Santa Barbara.

The services for Mrs. Musante will be under the auspices of the Sonoma Valley Grange No. 407 with the Rev. Margaret Cole officiating. Burial will be at Mountain Cemetery, Sonoma.

RECORD OF FUNERAL

Total No. ~~15~~ 2 Yearly No. 15 Date of Entry February 4 1956

Name of Deceased ~~O. R.~~ Joulie (Francois Baptiste) White (What Race)

☑ Married ☐ Single ☐ Widowed ☐ Divorced

Residence 701 Trinity Road ☐Husband ☐Wife ☐Widow or ..... of } Julia Marie Joulie Age of Husband or Wife (if living) ..... Years

Charge to .....

Address .....

Order given by Mrs. Frances Reed (or informant)

How Secured .....

If Veteran, Name of War .....

Occupation Farmer None (Social Security Number)

Employer and Address own Farm

Date of Death February 4 1956 (Mo.) (Day) (Yr.) (Hour)

Date of Birth Feb 2 1882 Age 74 (Mo.) (Day) (Yr.) (Yrs.) (Mos.) (Days)

Services at St Francis Solano Church

Clergyman Father John S. Roberts (Address)

Religion of the Deceased Roman Catholic

Birthplace France

Resided in the State 36 years (or U. S. or City or County) (Years) (Months)

Place of Death 701 Trinity Road

Cause of Death .....

Contributory Causes .....

Certifying Physician Dr. Newman (or Coroner)

His Address Sonoma Calif.

Name of Father Francois Baptiste Joulie

His Birthplace France

Maiden Name of Mother Marie Cayla

Her Birthplace France

Date of Funeral Feb 7-56 Tues 9:30 A.M. (Date) (Day of Week) (Hour)

Motor Ship } Remains to .....

Size of Casket Steel Gabardine ½ C. (State Color and Number)

Manufactured by Sutter Casket Co.

Cemetery ~~Crematory~~ } St Francis Solano

Lot No. .....

Grave No. .....

Section No. .....

Block No. .....

Owner .....

Diagram of Lot or Vault

Miscellaneous .....

Complete Funeral (except outlays) $	508	—
Casket		
Burial ~~Vault~~ or Box (State Kind)	15	—
Embalming Body (Name of Embalmer)		
Barber, $ ..... Hair Dressing, $		254
Dressing Body, $ ..... Underwear, $		15
Suit or Dress (State Kind and Color)		269
Slippers, $ ..... Hose, $		3
Folding Chairs, $ ..... Tarpaulin, $		8.07
Candelabrum, $ ..... Candles, $		
Door Spray, $ ..... Gloves, $		
Funeral Car, $ ..... Ambulance, $		
Limousines to Cemetery ..... @ $		
Extra Limousines ..... @ $		
Autos to R. R. Station ..... @ $		
Getting Remains from		
Taking Remains to		
Trip to Coroner's Inquest		
Delivering Box to		
Deliver Flowers to		
Removal Charges		
Procuring Burial Permit (State Number and District)		
___Certif. Copies of Death Certificates No. ___ (State Physician's or Coroner's)		
Pall Bearer Service, $ .... Use of Chapel, $		
Gross Total for Sales Tax $		
Outlay for Lot 2 graves - St Francis Cem.	200	—
Cremation		
Flowers, $ 25.75 Palms, $ ..... Matting, $	25	75
Rental of Tent, $ .... of Temporary Vault, $		
Opening of Grave or ~~Tomb~~	25	—
Lining Grave, $ ..... Lowering Device, $		
Outlay for Shipping Charges		
Clergyman, $ Church Singers, $ .... Organist, $	15	—
Railroad or Motor } Tickets, $ ..... Aeroplane Service, $		
Telegr., Phone, Cable or Radio Charges		
Cash Advanced		
Out of town Funeral Director's Charges		
Personal Service		
....line Death Notices in ..... Papers (Names of Newspapers)		
Sales Tax	8	22
Total Footing of Bill $	796	97
Less 5% disc. - 30 days $	26	50
Balance $	770	47
Entered into Ledger, page ..... or below.	~~1~~	~~00~~
	771	47

Miscellaneous Ack. #15

Date		Amount Paid	Balance	Date		Balance
2/10/56	To Above Balance	771 47	$ —		To Balan	
	By Payment	$ 770 47	$		By Paym	
	" "	$	$		" "	
	" "	$	$		" "	
	" "	$	$		" "	
	" "	$	$		" "	

In Fault

#465 check for $1.00 paid 5/22/56

Insurance $ ..... Names of Lodges ..... Insurance Companie

I hereby authorize the above Funeral, and I hereby represent that I have sufficient resources Legally availa ... ors.)

for the payment of aforesaid sum, and I hereby covenant and agree to pay the same within ..... o accrue from

maturity at the rate of ..... % per annum.

Signed .....

Witness ..... Address .....

Revised by W. W. Feineman, Long Beach, California

Francois Joulie

SONOMA — The Rosary will be recited at 8 p. m. today, at the Bates & Evans Funeral Parlor, for Francois Baptiste Joulie, 74, who died Saturday at his home, 701 Trinity Rd., Glen Ellen.

Mr. Joulie was a native of France. He had been a Sonoma Valley resident 36 years. He is survived by his wife, Julia Marie, a daughter, Mrs. Cliff Reed, and three grandchildren, Ronald, Eugene and Kenneth Reed, all of Glen Ellen.

Services for Mr. Joulie will be at 9 a. m. tomorrow at Bates & Evans, followed by Requiem Mass at 9:30 at St. Francis Solano Church. Burial will be in St. Francis Solano cemetery.

RECORD OF FUNERAL

Total No. ~~16~~ 3 Yearly No. 16 Date of Entry February 5 1956

Name of Deceased John Canel White (What Race)

☑ Married ☐ Single ☐ Widowed ☐ Divorced

Residence 31 Manzanita Rd ☑ Husband ☐ Wife ☐ Widow or ..... of Mary Canel Age of Husband or Wife (if living) ..... Years

Charge to James Andros

Address 499 Haight St. San Franc 17

Order given by James Andros (or informant)

How Secured

If Veteran, Name of War no

Occupation Furnace Man × 554-01-75 68A (Social Security Number)

Employer and Address

Date of Death Feb 4, 1956 10:30 PM (Mo.) (Day) (Yr.) (Hour)

Date of Birth 1887 Age 68 (Mo.) (Day) (Yr.) (Yrs.) (Mos.) (Days)

Services at

Clergyman (Address)

Religion of the Deceased

Birthplace Greece

Resided in the State 3 1/2 years (or U. S. or City or County) (Years) (Months)

Place of Death 31 Manzanita Road

Cause of Death

Contributory Causes

Certifying Physician Vernon Silvershield (or Coroner)

His Address Santa Rosa Calif.

Name of Father Arestas Canel

His Birthplace Greece

Maiden Name of Mother Unk

Her Birthplace Unk

Date of Funeral Feb 8-56 Wed - 1:30 P.M. (Date) (Day of Week) (Hour)

Motor Ship } Remains to

Size of Casket 497 Marblehead Pearl (State Color and Number)

Manufactured by Golden State

Cemetery } Greek Orthodox Cemetery Colma

Lot No.

Grave No.

Section No.

Block No.

Owner

Mis

Complete Funeral (except outlays) $	356	—
Casket		
Burial Vault or Box (State Kind)		
Embalming Body (Name of Embalmer)		
Barber, $ Hair Dressing, $		
Dressing Body, $ Underwear, $		
~~Suit or Dress~~ Shirt (State Kind and Color)	3	09
Slippers, $ Hose, $		
Folding Chairs, $ Tarpaulin, $		178.-
Candelabrum, $ Candles, $		3
Door Spray, $ Gloves, $		181
Funeral Car, $ Ambulance, $		3
Limousines to Cemetery @ $		5.43
Extra Limousines @ $		
Autos to R. R. Station @ $		
Getting Remains from		
Taking Remains to		
Trip to Coroner's Inquest		
Delivering Box to		
Deliver Flowers to		
Removal Charges		
Procuring Burial Permit (State Number and District)		
Certif. Copies of Death Certificates No. (State Physician's or Coroner's)		
Pall Bearer Service, $ Use of Chapel, $		
Gross Total for Sales Tax $		
Outlay for Lot		
Cremation		
Flowers, $ Palms, $ Matting, $		
Rental of Tent, $ of Temporary Vault, $		
Opening of Grave or Tomb		
Lining Grave, $ Lowering Device, $		
Outlay for Shipping Charges		
Clergyman, $ Singers, $ Organist, $		
Railroad or Motor } Tickets, $ Aeroplane Service, $		
Telegr., Phone, Cable or Radio Charges		
Cash Advanced		
Out of town Funeral Director's Charges		
Personal Service		
line Death Notices in Papers (Names of Newspapers)		
Sales Tax	5	34
Total Footing of Bill $	364	43
Less 5% disc 30 days $	17	80
Balance $	~~346~~	~~63~~
Entered into Ledger, page or below.	346	63

Miscellaneous No Ack. Cards

John Canel

SONOMA—Services will be held Wednesday at the Greek Orthodox Church, on Valencia St., San Francisco, for John Canel, 68, who died Saturday at his home, 31 Manzanita Rd., Sonoma.

Mr. Canel's death was attributed to a heart attack. He had lived in the Sonoma Valley for several years. He was a native of Greece.

Mr. Canel is survived by his wife, Mary.

Funeral arrangements were made at the Bates & Evans Funeral Home. Burial will be in the Greek Orthodox Cemetery, Colma.

		Amount Paid	Balance	Date		Amount Paid	Balance
3/3/56	To Above Balance	346 63	$		To Balance Forward		$
	By Payment	$	$		By Payment	$	$
	" "	$	$		" "	$	$
	" "	$	$		" "	$	$
	" "	$	$		" "	$	$
	" "	$	$		" "	$	$

Insurance $ Names of Lodges Insurance Companies

I hereby authorize the above Funeral, and I hereby represent that I have sufficient resources Legally available to (Firm Name of Funeral Directors.) for the payment of aforesaid sum, and I hereby covenant and agree to pay the same within days from date. Interest to accrue from maturity at the rate of % per annum.

Signed

Witness Address

Revised by W. W. Feineman, Long Beach, California

22

RECORD OF FUNERAL

Total No. 4 Yearly No. 17 Date of Entry February 11 1956

Name of Deceased Jans Veronica Ingeborg Tom White

☑ Married ☐ Single ☐ Widowed ☐ Divorced (What Race)

Residence 19020 7th St. East ☐Husband ☑Wife ☐Widow } Cornelis Tom

or ..... of } Age of Husband or Wife (if living) ..... Years

Charge to Cornelis Tom

Address 19020 7th St. East

Order given by Cornelis Tom (or informant)

How Secured

If Veteran, Name of War —

Occupation Housewife — (Social Security Number)

Employer and Address At Home

Date of Death Feb 7 1956 5:15 PM (Mo.) (Day) (Yr.) (Hour)

Date of Birth May 12 1908 Age 47 9 25 (Mo.) (Day) (Yr.) (Yrs.) (Mos.) (Days)

Services at Grace Reformed Church

Clergyman Rev. Peter K. Van Es - Sonoma (Address)

Religion of the Deceased

Birthplace Boskoop, Holland

Resided in the State 3 (or U. S. or City or County) (Years) (Months)

Place of Death Kaiser Foundation Hospital Oakland

Cause of Death Glioblastoma Multiforme

Contributory Causes

Certifying Physician Dr. C. A. Lee (or Coroner)

His Address 280 H. MacArthur Blvd Oakland

Name of Father Carl L. Schaum

His Birthplace Holland

Maiden Name of Mother Cornelia Van Tol

Her Birthplace Holland

Date of Funeral Feb 11-56 Saturday 2 P.M. (Date) (Day of Week) (Hour)

Motor / Ship } Remains to

Size of Casket 9560 Lt. Silver Slip Cap (State Color and Number)

Manufactured by San Francisco

Cemetery / ~~Crematory~~ } Mountain Cemetery

Lot No. Row 2

Grave No. 25

Section No. A

Block No.

Owner

Diagram of Lot or Vault

Miscellaneous Reserve Grave #24 for Mr. Tom

Complete Funeral (except outlays)	210	—
Casket		
Burial ~~Vault~~ or Box (State Kind)	15	—
Embalming Body (Name of Embalmer)		
Barber, $ ..... Hair Dressing, $		10 50
Dressing Body, $ ..... Underwear, $		15
Suit or Dress (State Kind and Color)		20
Slippers, $ ..... Hose, $		3 50
Folding Chairs, $ ..... Tarpaulin, $		3 60
Candelabrum, $ ..... Candles, $		
Door Spray, $ ..... Gloves, $		6
Funeral Car, $ ..... Ambulance, $		
Limousines to Cemetery ..... @ $		
Extra Limousines ..... @ $		
Autos to R. R. Station ..... @ $		
Getting Remains from		
Taking Remains to		
Trip to Coroner's Inquest		
Delivering Box to		
Deliver Flowers to		
Removal Charges		
Procuring Burial Permit (State Number and District)		
___ Certif. Copies of Death Certificates No. ___ (State Physician's or Coroner's)		
Pall Bearer Service, $ .... Use of Chapel, $		
Gross Total for Sales Tax $		
Outlay for Lot	100	—
Cremation Riselme Grove	5	—
Flowers, $ ..... Palms, $ ..... Matting, $		
Rental of Tent, $ .... of Temporary Vault, $		
Opening of Grave or ~~Tomb~~	60	—
Lining Grave, $ ..... Lowering Device, $		
Outlay for Shipping Charges		
Clergyman, $ 10 — Singers, $ .... Organist, $	10	—
Railroad / Motor } Tickets, $ ..... Aero-plane Service, $		
Telegr., Phone, Cable or Radio Charges		
Cash Advanced		
Out of town Funeral Director's Charges		
Personal Service		
.... line Death Notices in ..... Papers (Names of Newspapers)		
Sales Tax	3	60
Total Footing of Bill $	403	60
Less 5% - 30 Days $	11	25
Balance $	392	35

Entered into Ledger, page ..... or below.

Miscellaneous Lock # 117

Date		Amount Paid	Balance
2/27/56	To Above Balance	392 35	$ —
	By Payment	$	$
	" "	$	$
	" "	$	$
	" "	$	$
	" "	$	$

Insurance $ ..... Names of Lodges .....

I hereby authorize the above Funeral, and I hereby represent that I have sufficier ..... (Firm Name of Funeral Directors.)

for the payment of aforesaid sum, and I hereby covenant and agree to pay the s ..... ays from date. Interest to accrue from maturity at the rate of ..... % per annum.

Witness .....

Jans Tom

SONOMA—Mrs. Jans V. I. Tom, a Sonoma Valley resident for 22 years, died Tuesday in an Oakland hospital after an illness of three months.

Mrs. Tom was a native of Holland. Her h e was at 19020 Seventh St. East.

Mrs. Tom is survived by her husband, Cornelius Tom; a son, William Tom, and a daughter, Cornelia Tom, all of Sonoma. She also is survived by her mother and three sters in Holland.

Funeral services will be at 2 p.m. Saturday at Grace Reformed Church, Sonoma, under the direction of Bates & Evans Funeral Home. The Rev. Peter Van Es will officiate. Burial will follow at Mountain Cemetery, Sonoma.

Revised by W. W. Feineman, Long Beach, California

RECORD OF FUNERAL

Total No. 5 Yearly No. 15 Date of Entry February 13 19 56

Name of Deceased August Clerici White
☑ Married ☐ Single ☐ Widowed ☐ Divorced (What Race)

Residence 300 2nd St. East ☑ Husband ☐ Wife ☐ Widow } Annie Clerici
or ..... of } Age of Husband or Wife (if living) ..... Years

Charge to Annie Clerici

Address 300 2nd St East

Order given by Annie Clerici (or informant)

How Secured

If Veteran, Name of War No

Occupation Candy Store Owner - No (Social Security Number)

Employer and Address Own None

Date of Death Feb (Mo.) 12 (Day) 56 (Yr.) 4:30 PM (Hour)

Date of Birth Sept (Mo.) 27 (Day) 1876 (Yr.) Age 79 (Yrs.) (Mos.) (Days)

Services at St. Francis Solano

Clergyman (Address)

Religion of the Deceased Roman Catholic

Birthplace Fenegro Italy

Resided in the State 64 (or U. S. or City or County) (Years) (Months)

Place of Death 300 2nd St East

Cause of Death Myocardial Failure

Contributory Causes Myocardial Heart Disease

Certifying Physician Dr. McGrath (or Coroner)

His Address Sonoma

Name of Father Luigi Clerici

His Birthplace Italy

Maiden Name of Mother Josphine Campatti

Her Birthplace Italy

Date of Funeral Feb. 15, 1956 (Date) Wed. (Day of Week) 10:00 A.M. (Hour)

Motor / Ship } Remains to

Size of Casket 2623C H.P. TAUPE MADERA (State Color and Number)

Manufactured by: Golden Gate

Cemetery / Crematory } St. Francis Solano Cem.

clerici Vault

Diagram of Lot or Vault

Lot No.

Grave No.

Section No.

Block No.

Owner

Miscellaneous

Complete Funeral (except outlays)	$	560 —
Casket		
Burial Vault or Box (State Kind)		
Embalming Body (Name of Embalmer)		
Barber, $ ..... Hair Dressing, $		2 80
Dressing Body, $ ..... Underwear, $		3 —
Suit or Dress (State Kind and Color)		8 40
Slippers, $ ..... Hose, $		
Folding Chairs, $ ..... Tarpaulin, $		
Candelabrum, $ ..... Candles, $		
Door Spray, $ ..... Gloves, $		
Funeral Car, $ ..... Ambulance, $		
Limousines to Cemetery ..... @ $		
Extra Limousines ..... @ $		
Autos to R. R. Station ..... @ $		
Getting Remains from		
Taking Remains to		
Trip to Coroner's Inquest		
Delivering Box to		
Deliver Flowers to		
Removal Charges		
Procuring Burial Permit (State Number and District)		
2 Certif. Copies of Death Certificates No. (State Physician's or Coroner's)		2 00
Pall Bearer Service, $ .... Use of Chapel, $		
Gross Total for Sales Tax	$	
Outlay for Lot		
Cremation		
Flowers, $ ..... Palms, $ ..... Matting, $		
Rental of Tent, $ .... of Temporary Vault, $		
Opening of Grave or Tomb		82 50
Lining Grave, $ ..... Lowering Device, $		
Outlay for Shipping Charges		
Clergyman, $ .... Singers, $ .... Organist, $		15 —
Railroad / Motor } Tickets, $ ..... Aeroplane Service, $		
Telegr., Phone, Cable or Radio Charges		
Cash Advanced		
Out of town Funeral Director's Charges		
Personal Service		
July 7th		
.... line Death Notices in ..... Papers		5 15
Press Democrat		5 00
(Names of Newspapers)		
Examiner S.F. about		10 —
postage charges		1 75
Sales Tax		8 40
Total Footing of Bill	$	689 80
Less	$	28 —
Balance	$	661 80

Entered into Ledger, page ..... or below.

Miscellaneous Ack. card (new one)

Date		Amount Paid	Balance	Date		Amount Paid	Balance
3/7/56	To Above Balance	661 80	$		To Balance		
	By Payment	$	$ cc		By Payment		
	" "	$	$		" "		
	" "	$	$		" "		
	" "	$	$		" "		
	" "	$	$ 3/7/56		" "		

Insurance $ ..... Names of Lodges ..... Insurance Companies.

I hereby authorize the above Funeral, and I hereby represent that I have sufficient resources Legally availabl for the payment of aforesaid sum, and I hereby covenant and agree to pay the same within ..... maturity at the rate of ..... % per annum.

Signed .....

Witness .....

Address .....

CLERICI—Agostina, passed away in Sonoma Sunday, Feb. 12, 1956, dearly beloved husband of Annie Clerici, beloved father of Zolita Vella and Leland Clerici of Sonoma. Idolized grandfather of Ignazio, Carmella, Mari and Zolita Vella, Rosalie Jean and Claudia Clerici. Beloved great-grandfather of Maria Jean and Elena Vella. A native of Fenegro, Italy. Age 79 years. Member of United Ancient Order of Druids, No. 75, of Sonoma, also a member of Sonoma Council No. 45 of the Young Men's Institute.

Friends are invited to attend the funeral services Wednesday, Feb. 15, 1956, at 10 a.m. from the Chapel of Bates and Evans, Sonoma, thense to St. Francis Church where a requiem Mass will be said for the repose of his soul, commencing at 10:30 a.m. Recitation of the Rosary will be held tonight, Tuesday evening, at 8 p.m. Entombment, St. Francis Solano Cemetery, Sonoma.

accrue from

Revised by W. W. Feineman, Long Beach, California

24

RECORD OF FUNERAL

Total No. 6 Yearly No. 19 Date of Entry February 17 1956

Name of Deceased Joel Lakin Carr White
☑ Married ☐ Single ☐ Widowed ☐ Divorced (What Race)

Residence 304 - 1st East ☑ Husband ☐ Wife ☐ Widow } Pearl Carr
or ..... of } Age of Husband or Wife (if living) ..... Years

Charge to Mrs. Pearl Carr

Address 304 - 1st East

Order given by Mrs. Pearl (or informant)

How Secured

If Veteran, Name of War World War I

Occupation Watchman † 721-16-4386 (Social Security Number)

Employer and Address Railroad

Date of Death Feb. 15 1956 12:30 PM (Mo.) (Day) (Yr.) (Hour)

Date of Birth Feb. 8 1891 Age 65 - 7 (Mo.) (Day) (Yr.) (Yrs.) (Mos.) (Days)

Services at Bates & Evans

Clergyman American Legion (Address)

Religion of the Deceased

Birthplace New Helena - Nebraska

Resided in the State (or U. S. or City or County) (Years) (Months)

Place of Death Sonoma County Hospital

Cause of Death Obstructive emphysema

Contributory Causes Asthma - Congenital ....diathoracic defect

Certifying Physician Richard C. Barnett MD (or Coroner)

His Address Sonoma County Hospital

Name of Father George Elmer Carr

His Birthplace Pennsylvania

Maiden Name of Mother Anna Haas

Her Birthplace Iowa

Date of Funeral Feb. 17 1956 - Friday 11 A.M. (Date) (Day of Week) (Hour)

Motor / Ship } Remains to

Size of Casket #80 Steel Ship Cape flat Top (State Color and Number)

Manufactured by Golden State

Cemetery / ~~Crematory~~ } Golden Gate National Cemetery

Lot No.

Grave No.

Section No.

Block No.

Owner

Diagram of Lot or Vault

Miscellaneous

Complete Funeral (except outlays)	$ 146	-
Casket		
Burial Vault or Box (State Kind)		
Embalming Body (Name of Embalmer)		
Barber, $ ..... Hair Dressing, $		3.50
Dressing Body, $ ..... Underwear, $		1.00
Suit or Dress (State Kind and Color)		2.00
Slippers, $ ..... Hose, $		
Folding Chairs, $ ..... Tarpaulin, $		
Candelabrum, $ ..... Candles, $		
Door Spray, $ ..... Gloves, $		
Funeral Car, $ ..... Ambulance, $		
Limousines to Cemetery ..... @ $		
Extra Limousines ..... @ $		
Autos to R. R. Station ..... @ $		
Getting Remains from		
Taking Remains to		
Trip to Coroner's Inquest		
Delivering Box to		
Deliver Flowers to		
Removal Charges		
Procuring Burial Permit (State Number and District)		
✓ Certif. Copies of Death Certificates No. (State Physician's or Coroner's)	1	00
Pall Bearer Service, $ .... Use of Chapel, $		
Gross Total for Sales Tax	$	
Outlay for Lot		
Cremation		
Flowers, $ ..... Palms, $ ..... Matting, $		
Rental of Tent, $ .... of Temporary Vault, $		
Opening of Grave or Tomb		
Lining Grave, $ ..... Lowering Device, $		
Outlay for Shipping Charges		
Clergyman, $ ..... Singers, $ 5.00 Organist, $ 5.00	10	-
Railroad / Motor } Tickets, $ ..... Aeroplane Service, $		
Telegr., Phone, Cable or Radio Charges		
Cash Advanced		
Out of town Funeral Director's Charges		
Personal Service		
....line Death Notices in ..... Papers		
(Names of Newspapers)		
Sales Tax	2	19
Total Footing of Bill	$ 159	19
Less	$	
Balance	$ 159	19

Entered into Ledger, page ..... or below.

Miscellaneous

Date		Amount Paid	Balance	Date	Amount Paid	Balance
2/17/56	To Above Balance	10 -	$ 149 19			
3/24/56	By Payment	$	$		$	$
	" "	$	$		$	$
	" "	$	$		$	$
	" "	$	$		$	$
	" "	$	$		$	$

Insurance $ ..... Names of Lodges .....

I hereby authorize the above Funeral, and I hereby represent that I have sufficient resources L... (Directors.)
for the payment of aforesaid sum, and I hereby covenant and agree to pay the same within.. ...erest to accrue from
maturity at the rate of ..... % per annum.

Signed .....

Witness ..... Addres .....

Revised by W. W. Feineman, Long Beach, California

Joel Carr

SONOMA — Funeral services were held today at the chapel of Bates & Evans, Sonoma, for Joel Lakin Carr, 65, of 304 First St. East, Sonoma, who died in a Santa Rosa hospital Wednesday. Burial was in Golden Gate National Cemetery, San Bruno.

Mr. Carr was a native of New Helena, Neb., and had lived in Sonoma for seven years.

He is survived by his wife, Mrs. Pearl Carr, Sonoma; a daughter, Mrs. Doris Reitz, Santa Monica; his sisters, Mrs. May Thomas, San Francisco, and Mrs. Edith Alspaugh, Nebraska, and his brothers, Otto Carr, Montana, and Fred Carr, Los Angeles.

Services were under the auspices of Jack London Post, American Legion.

RECORD OF FUNERAL

Total No. 7 Yearly No. 20 Date of Entry February 17, 1956

Name of Deceased William Edward Mahoney White
☐ Married ☐ Single ☐ Widowed ☒ Divorced (What Race)

Residence Fetters Hot Springs Calif. ☐Husband ☐Wife ☐Widow of ... Age of Husband or Wife (if living) ... Years

Charge to Margaret Bennett

Address P.O. Box 752, Redding, Calif.

Order given by Margaret Bennett (or informant)

How Secured

If Veteran, Name of War No

Occupation Salesman 500-01-7852A (Social Security Number)

Employer and Address Real Estate

Date of Death February 15, 1956 3:40pm (Mo.) (Day) (Yr.) (Hour)

Date of Birth January 13 1873 Age 83 (Mo.) (Day) (Yr.) (Yrs.) (Mos.) (Days)

Services at St. Francis Solano Church

Clergyman Fra. Sandy Called (Address)

Religion of the Deceased Roman Catholic

Birthplace Bennington, Vermont

Resided in the State 10 years (or U. S. or City or County) (Years) (Months)

Place of Death Santa Rosa, Sonoma Co. Hosp

Cause of Death Debility, Generalized Arteriosclerosis

Contributory Causes

Cerebral Vascular Accident

Certifying Physician Patricia Payne M.D. (or Coroner)

His Address Sonoma Co. Hospital

Name of Father Michael Mahoney

His Birthplace Ireland

Maiden Name of Mother Margaret Corcoran

Her Birthplace Vermont

Date of Funeral 2/20/56 Monday 9:30A M. (Date) (Day of Week) (Hour)

Motor / Ship } Remains to

Size of Casket 9509 Silver metallic Cloth (State Color and Number)

Manufactured by Sam Francisco Casket

Cemetery / Crematory } St. Francis Solano Cemetery

Diagram of Lot or Vault

Lot No.
Grave No.
Section No.
Block No.
Owner

Miscellaneous

Complete Funeral (except outlays)	$ 570	00
Casket		
Burial ~~Vault~~ or Box (State Kind)	15	00
Embalming Body (Name of Embalmer)		
Barber, $ ... Hair Dressing; $		
Dressing Body, $ ... Underwear, $		
~~Suit or Dress~~ Shirt w/tax (State Kind and Color)	3	09
Slippers, $ ... Hose, $		285
Folding Chairs, $ ... Tarpaulin, $		18
Candelabrum, $ ... Candles, $		303
Door Spray, $ ... Gloves, $		3
Funeral Car, $ ... Ambulance, $		309
Limousines to Cemetery ... @ $		
Extra Limousines ... @ $		
Autos to R. R. Station ... @ $		
Getting Remains from		
Taking Remains to		
Trip to Coroner's Inquest		
Delivering Box to		
Deliver Flowers to		
Removal Charges		
Procuring Burial Permit (State Number and District)		
✓ Certif. Copies of Death Certificates No. (State Physician's or Coroner's)	1	00
Pall Bearer Service, $ ... Use of Chapel, $		
Gross Total for Sales Tax	$	
Outlay for Lot St. Francis Solano	100	00
Cremation Sonoma Florist		
Flowers, $ ✓ Palms, $ ... Matting, $	25	75
Rental of Tent, $ ... of Temporary Vault, $		
Opening of Grave ~~or Tomb~~	25	00
Lining Grave, $ ... Lowering Device, $		
Outlay for Shipping Charges		
Clergyman, $ 2 Low Mass ... Singers, $ ... Organist, $	15	00
Railroad / Motor } Tickets, $ ... Aeroplane Service, $		
Telegr., Phone, Cable or Radio Charges		
Cash Advanced		
Out of town Funeral Director's Charges		
Personal Service		
line Death Notices in Indep. Tribune Papers	5	15
Posting Notices (Names of Newspapers)	1	75
	9	00
Sales Tax		
Total Footing of Bill	$ 769	74
Less 3% - 30 Days	$ 29	20
Balance	$ 740	54

Entered into Ledger, page ... or below.

Miscellaneous

Date		Amount Paid	Balance	Date	
2/17/56	To Above Balance	535 00	$ 205 54		To Balance Forward
3/3/56	By Payment	$ 55 —	$ ~~150~~ —		By Payment
	1/2 of death Cert	$ —	$ 150 —		" "
3/8/56	" "	$ 150 —	$ 151 —		" "
3/9/56	" "	$ 1 —	$ —		" "
	" "	$	$		" "

Insurance $ ... Names of Lodges ... Insurance Companies

I hereby authorize the above Funeral, and I hereby represent that I have sufficient resources Legally available to ... (Fi
for the payment of aforesaid sum, and I hereby covenant and agree to pay the same within ... days
maturity at the rate of ...% per annum.

Signed

Witness ... Address

Revised by W. W. Feineman, Long Beach, California

William Mahoney

SONOMA — Funeral services will be held Monday for William Edward Mahoney, 83, who died Wednesday after six weeks in a Santa Rosa hospital.

Mr. Mahoney, a native of Vermont, had lived in Fetters Springs 10 years.

He was the father of Margaret Bennett, Redding; Lauretta Mahoney, San Francisco; Mrs. Veronica Long, Arkansas; Mrs. Emi Carver, Missouri; Michael Mahoney, Seattle; Joseph Mahoney, Nebraska; Thomas Mahoney, Kansas; Francis Mahoney, Missouri and Richard Mahoney, Mississippi.

Funeral services will be held at 9 a. m. from the chapel of Bates & Evans, followed by a requiem mass at 9:30 at St. Francis Church. Burial will be at St. Francis Solano Cemetery.

26

RECORD OF FUNERAL

Total No. 8 Yearly No. 21 Date of Entry February 23 19 56

Name of Deceased Rosalia Marie Seehuber White (What Race)

☐ Married ☐ Single ☑ Widowed ☐ Divorced

Residence: P.O. Box 1058 - Sonoma ☐Husband ☑Wife ☐Widow of Charles Seehuber

Age of Husband or Wife (if living) ..... Years

Charge to: Elsie Nyland

Address 1059 Leavenworth - S. F.

Order given by Elsie Nyland (or informant)

How Secured:

If Veteran, Name of War —

Occupation Housewife — (Social Security Number)

Employer and Address At Home

Date of Death Feb (Mo.) 22 (Day) 1956 (Yr.) about 2:30 A.M. (Hour)

Date of Birth Sept (Mo.) 10 (Day) 1867 (Yr.) Age 88 (Yrs.) (Mos.) (Days)

Services at Bates & Evans

Clergyman Rev. Ralph Richardson (Address)

Religion of the Deceased

Birthplace Austria

Resided in the State 60 (or U. S. or City or County) (Years) (Months)

Place of Death At Home - P.O. Box 1058

Cause of Death Uremia

Contributory Causes Nephrosclerosis, Hypertension, Parkinsonism

Certifying Physician Dr. Paul P. Harrison (or Coroner)

His Address 337 W. Napa - Sonoma

Name of Father Unk

His Birthplace Unk

Maiden Name of Mother Unk

Her Birthplace Unk

Date of Funeral Feb 24-56 (Date) Friday (Day of Week) 10 A.M. (Hour)

Motor / Ship } Remains to

Size of Casket Marbleblend - Pearl (State Color and Number)

Manufactured by Golden State

Cemetery / ~~Crematory~~ } Mt. Olivet Cemetery - San Mateo Co.

Diagram of Lot or Vault

Lot No.

Grave No.

Section No.

Block No.

Owner

Miscellaneous

Complete Funeral (except outlays)	$	389 00
Casket		
Burial Vault or Box (State Kind)		
Embalming Body (Name of Embalmer)		
Barber, $ ..... Hair Dressing, $		
Dressing Body, $ ..... Underwear, $		
~~Suit~~ or Dress (State Kind and Color)		14 00
Slippers, $ ..... Hose, $		
Folding Chairs, $ ..... Tarpaulin, $		194 50
Candelabrum, $ ..... Candles, $		14 50
Door Spray, $ ..... Gloves, $		208 50
Funeral Car, $ ..... Ambulance, $		3 50
Limousines to Cemetery ..... @ $		212
Extra Limousines ..... @ $		5
Autos to R. R. Station ..... @ $		2
Getting Remains from		
Taking Remains to		
Trip to Coroner's Inquest		
Delivering Box to		
Deliver Flowers to		
Removal Charges		
Procuring Burial Permit San Mateo County (State Number and District)		2 50
___ Certif. Copies of Death Certificates No. ___ (State Physician's or Coroner's)		
Pall Bearer Service, $ .... Use of Chapel, $		
Gross Total for Sales Tax	$	
Outlay for Lot		
Cremation		
Flowers, $ ..... Palms, $ .... Matting, $		
Rental of Tent, $ .... of Temporary Vault, $		
Opening of Grave or Tomb		
Lining Grave, $ ..... Lowering Device, $		
Outlay for Shipping Charges		
Clergyman, $15.00 Singers, $ .... Organist, $5.00		20 00
Railroad / Motor } Tickets, $ ..... Aeroplane Service, $		
Telegr., Phone, Cable or Radio Charges		
Cash Advanced		
Out of town Funeral Director's Charges		
Personal Service		
...line Death Notices in ..... Papers		
Independent (Names of Newspapers)		2 50
S.F. Examiner		10 00
Sales Tax		6 27
Total Footing of Bill	$	444 27
Less 19.45 (5% - 30 DAYS)	$	19 45
Balance	$	424 82

Entered into Ledger, page ..... or below.

Miscellaneous

Date		Amount Paid	Balance
3/6/56	Elsie Nyland — To Above Balance	424 82	$ —
	By Payment	$	$
	" "	$	$
	" "	$	$
	" "	$	$
	" "	$	$

Insurance $ ..... Names of Lodges .....

I hereby authorize the above Funeral, and I hereby represent that I have sufficient resources Legally for the payment of aforesaid sum, and I hereby covenant and agree to pay the same within ..... maturity at the rate of ..... % per annum.

Witness .....

Signed .....

Address .....

Revised by W. W. Feineman, Long Beach, California

Rosalie Seehuber

Funeral services will be held tomorrow for Rosalie Marie Seehuber, 88, who died yesterday at her home in Sonoma after a long illness.

Mrs. Seehuber lived in Sonoma more than 60 years. She was a native of Austria.

She was the mother of Mrs. Freda Chapman, Niles; Rudolf Seehuber, Sunol; Mrs. Rosalie Soderberg, Sonoma; Elsie Nyland, San Francisco; William Seehuber, Moss Beach and Albert Seehuber, Sonoma.

Services will be at 10 a.m at the chapel of Bates & Evans followed by burial at Mt. Olivet Cemetery, Colma.

RECORD OF FUNERAL

Total No. 9 Yearly No. 22 Date of Entry February 23 1956

Name of Deceased Melody Duarte White
☐ Married ☐ Single ☐ Widowed ☐ Divorced (What Race)

Residence 27 Hastington ☐Husband ☐Wife ☐Widow } of
Age of Husband or Wife (if living) Years

Charge to Thomas Duarte

Address 27 Hastington

Order given by Thomas Duarte (or informant)

How Secured

If Veteran, Name of War —

Occupation — (Social Security Number)

Employer and Address —

Date of Death Feb 22 1956 9:56 PM (Mo.) (Day) (Yr.) (Hour)

Date of Birth Jan 1 1956 Age 1 22 (Mo.) (Day) (Yr.) (Yrs.) (Mos.) (Days)

Services at (Graveside) St. Francis Solano Cem.

Clergyman (Address)

Religion of the Deceased Roman Catholic

Birthplace California

Resided in the State 1 (or U. S. or City or County) (Years) (Months)

Place of Death Santa Rosa Mem. Hospital

Cause of Death Cardio-Respiratory Failure

Contributory Causes Congenital heart disease inter auricular septae defect parent ductus aberrajses, rediментary Lt. auricle & ventricle

Certifying Physician Paul P. Harrison (or Coroner)

His Address Napa St. Sonoma

Name of Father Thomas F. Duarte

His Birthplace Ohio

Maiden Name of Mother Mary Jane Lawton

Her Birthplace Illinois

Date of Funeral Feb 25-56 Sat. 9:30 A.M. (Date) (Day of Week) (Hour)

Motor / Ship } Remains to

Size of Casket 2'6" white Lamb (State Color and Number)

Manufactured by Golden State

Cemetery / ~~Crematory~~ } St. Francis Solano

Diagram of Lot or Vault

Lot No.

Grave No.

Section No.

Block No.

Owner

Miscellaneous

Complete Funeral (except outlays)	$	
Casket		57 00
Burial Vault or Box (State Kind)		
Embalming Body (Name of Embalmer)		
Barber, $ ... Hair Dressing; $		2850 3
Dressing Body, $ ... Underwear, $		8550
Suit or Dress (State Kind and Color)		
Slippers, $ ... Hose, $		
Folding Chairs, $ ... Tarpaulin, $		
Candelabrum, $ ... Candles, $		
Door Spray, $ ... Gloves, $		
Funeral Car, $ ... Ambulance, $		
Limousines to Cemetery ... @ $		
Extra Limousines ... @ $		
Autos to R. R. Station ... @ $		
Getting Remains from		
Taking Remains to		
Trip to Coroner's Inquest		
Delivering Box to		
Deliver Flowers to		
Removal Charges		
Procuring Burial Permit (State Number and District)		
___Certif. Copies of Death Certificates No.___ (State Physician's or Coroner's)		
Pall Bearer Service, $ ... Use of Chapel, $		
Gross Total for Sales Tax	$	
Outlay for Lot At Famin Solano		50 16
Cremation		
Flowers, $ ... Palms, $ ... Matting, $		
Rental of Tent, $ ... of Temporary Vault, $		
Opening of Grave or Tomb		
Lining Grave, $ ... Lowering Device, $		
Outlay for Shipping Charges		
Clergyman, $ ... Singers, $ ... Organist, $		
Railroad / or Motor } Tickets, $ ... Aero-plane Service, $		
Telegr., Phone, Cable or Radio Charges		
Cash Advanced		
Out of town Funeral Director's Charges		
Personal Service		
...line Death Notices in ... Papers (Names of Newspapers)		
Sales Tax		84
Total Footing of Bill	$	~~57~~ ~~84~~
Less	$	108 00
Balance	$	
Entered into Ledger, page ... or below.		

Miscellaneous

Date		Amount Paid	Balance	Date		Amount Paid	Balance
4/17/56	To Above Balance	~~57~~ ~~84~~	$		To Balance Forward		$
	By Payment	$108 —	$		By Payment	$	$
	" "	$	$		" "	$	$
	" "	$	$		" "	$	$
	" "	$	$		" "	$	$
	" "	$	$		" "	$	$

Insurance $ ... Names of Lodges ... Insurance Companies

I hereby authorize the above Funeral, and I hereby represent that I have sufficient resources Legally available to ... (Firm Name of Funeral Directors.) for the payment of aforesaid sum, and I hereby covenant and agree to pay the same within ... days from date. Interest to accrue from maturity at the rate of ... % per annum.

Signed ...

Witness ... Address ...

Revised by W. W. Feineman, Long Beach, California

28

RECORD OF FUNERAL

Total No. 10 Yearly No. 23 Date of Entry February 26 1956

Name of Deceased Lotty Gilbert Seelye White
☐ Married ☑ Single ☐ Widowed ☐ Divorced (What Race)

Residence: Highway 12 - Agua Caliente ☐Husband ☐Wife ☐Widow } or ..... of } Age of Husband or Wife (if living) ..... Years

Charge to: Loyd A. Seelye

Address: Highway 12 - Agua Caliente

Order given by: Loyd A. Seelye (or informant)

How Secured: —

If Veteran, Name of War —

Occupation: Student None (Social Security Number)

Employer and Address: High School

Date of Death: Feb. (Mo.) 24 (Day) 56 (Yr.) about 4:30 PM (Hour)

Date of Birth: Sept. (Mo.) 2 (Day) 1939 (Yr.) Age 16 (Yrs.) (Mos.) (Days)

Services at: Bates & Evans

Clergyman: Rev. Peter Vanes (Address)

Religion of the Deceased

Birthplace: Corvallis - Montana

Resided in the State 4 (or U. S. or City or County) (Years) (Months)

Place of Death: Agua Caliente

Cause of Death: Inv. Pending

Contributory Causes

Certifying Physician (or Coroner)

His Address:

Name of Father: Loyd A. Seelye

His Birthplace: Iowa

Maiden Name of Mother: Frances Ellen Albert

Her Birthplace: Iowa

Date of Funeral: Feb. 27 (Date) - Tues. (Day of Week) 2 P. (Hour) M.

Motor / Ship } Remains to

Size of Casket: Marbleblend pearl H.P. (State Color and Number)

Manufactured by: Golden State

Cemetery / ~~Crematory~~ } Mt. Cemetery

Diagram of Lot or Vault

Lot No.

Grave No. 23

Section No. A

Block No. Row 2

Owner

Miscellaneous

Complete Funeral (except outlays)	$	379 00
Casket		
Burial Vault or Box (State Kind)		15
Embalming Body (Name of Embalmer)		
Barber, $ ..... Hair Dressing, $		18 75
Dressing Body, $ ..... Underwear, $		13
Suit or Dress (State Kind and Color)		20 23
Slippers, $ ..... Hose, $		
Folding Chairs, $ ..... Tarpaulin, $		6.06
Candelabrum, $ ..... Candles, $		
Door Spray, $ ..... Gloves, $		
Funeral Car, $ ..... Ambulance, $		37
Limousines to Cemetery ..... @ $		
Extra Limousines ..... @ $		
Autos to R. R. Station ..... @ $		
Getting Remains from		
Taking Remains to		
Trip to Coroner's Inquest		
Delivering Box to		
Deliver Flowers to		
Removal Charges		
Procuring Burial Permit (State Number and District)		5
___ Certif. Copies of Death Certificates No. ___ (State Physician's or Coroner's)		
Pall Bearer Service, $ .... Use of Chapel, $		
Gross Total for Sales Tax	$	
Outlay for Lot Mt. Cemetery		100
Cremation		
Flowers, $ 20.40 Palms, $ .... Matting, $		20 60
Rental of Tent, $ .... of Temporary Vault, $		
Opening of Grave or Tomb		60
Lining Grave, $ ..... Lowering Device, $		
Outlay for Shipping Charges		
Clergyman, $ 10 Singers, $ 5 Organist, $ 5		20
Railroad / Motor } Tickets, $ ..... Aero-plane Service, $		
Telegr., Phone, Cable or Radio Charges		
Cash Advanced		
Out of town Funeral Director's Charges		
Personal Service		
..... Under Track		
....line Death Notices in ..... Papers		5 15
(Names of Newspapers)		
Sales Tax		6 06
Total Footing of Bill	$	600 81
Less 5% - 30 days	$	19 45
Balance	$	
Entered into Ledger, page ..... or below.		581 36

Miscellaneous

Date		Amount Paid	Balance	Date		Amount Paid	Balance
2/27/56	To Above Balance	581 36	$ -0-		To Balance Forward		$
	By Payment	$	$		By Payment	$	$
	" "	$	$		" "	$	$
	" "	$	$		" "	$	$
	" "	$	$		" "	$	$
	" "	$	$		" "	$	$

Insurance $ ..... Names of Lodges ..... Insurance Companies .....

I hereby authorize the above Funeral, and I hereby represent that I have sufficient resources Legally available to ..... (Firm Name of Funeral Directors.)
for the payment of aforesaid sum, and I hereby covenant and agree to pay the same within ..... days from date. Interest to accrue from maturity at the rate of ..... % per annum.

Signed .....

Witness ..... Address .....

Revised by W. W. Feineman, Long Beach, California

RECORD OF FUNERAL

Total No. 11 Yearly No. 24 Date of Entry February 26 19 56

Name of Deceased Alice G. Kearney White
☐ Married ☑ Single ☐ Widowed ☐ Divorced (What Race)

Residence 1st St. West ☐Husband ☐Wife ☐Widow or ..... of } Age of Husband or Wife (if living) ..... Years

Charge to Mrs. Wanda Kearney

Address 742 Austin Ave. - Sonoma

Order given by Mrs. Wanda Kearney (or informant)

How Secured

If Veteran, Name of War

Occupation Nurse — (Social Security Number)

Employer and Address

Date of Death Feb. 25 1956 about 7:30 PM (Mo.) (Day) (Yr.) (Hour)

Date of Birth Dec. 9 1878 Age 77 (Mo.) (Day) (Yr.) (Yrs.) (Mos.) (Days)

Services at St. Francis Solano

Clergyman Fr. Roberts (Address)

Religion of the Deceased Roman Catholic

Birthplace Sonoma - Calif.

Resided in the State Life (or U. S. or City or County) (Years) (Months)

Place of Death 1st St. West

Cause of Death Cardiac failure

Contributory Causes Long standing valvular damage, hypertension & aging syndrome

Certifying Physician E. M. Jackson D. C. (or Coroner)

His Address P. O. Box 7 - Vineburg

Name of Father John E. Kearney

His Birthplace Ireland

Maiden Name of Mother Elizabeth Donegan

Her Birthplace Ireland

Date of Funeral Feb. 27 - Mon. 9:30 A.M. (Date) (Day of Week) (Hour)

Motor / Ship } Remains to

Size of Casket Std. Brocade ½ C. (1954) (State Color and Number)

Manufactured by Golden State

Cemetery / Crematory } St. Francis Solano

Lot No.
Grave No.
Section No.
Block No.
Owner

Diagram of Lot or Vault

Miscellaneous

Complete Funeral (except outlays)	$	408 —
Casket		15 —
Burial ~~Vault~~ or Box (State Kind)		
Embalming Body (Name of Embalmer)		
Barber, $ ..... Hair Dressing; $		2 04
Dressing Body, $ ..... Underwear, $		1 50
Suit or Dress (State Kind and Color)		21 93
Slippers, $ ..... Hose, $		6 37
Folding Chairs, $ ..... Tarpaulin, $		
Candelabrum, $ ..... Candles, $		
Door Spray, $ ..... Gloves, $		
Funeral Car, $ ..... Ambulance, $		
Limousines to Cemetery ..... @ $		
Extra Limousines ..... @ $		
Autos to R. R. Station ..... @ $		
Getting Remains from		
Taking Remains to		
Trip to Coroner's Inquest		
Delivering Box to		
Deliver Flowers to		
Removal Charges		
Procuring Burial Permit (State Number and District)		
___ Certif. Copies of Death Certificates No. ___ (State Physician's or Coroner's)		
Pall Bearer Service, $ .... Use of Chapel, $		
Gross Total for Sales Tax	$	
Outlay for Lot		
Cremation ..... Boncato		
Flowers, $ 25.00 Palms, $ ..... Matting, $		25 75
Rental of Tent, $ .... of Temporary Vault, $		
Opening of Grave or ~~Tomb~~		25 —
Lining Grave, $ ..... Lowering Device, $		
Outlay for Shipping Charges. Cremation to Sorrento		15 —
Clergyman, $ ..... Singers, $ ..... Organist, $		
Railroad / or Motor } Tickets, $ ..... Aeroplane Service, $		
Telegr., Phone, Cable or Radio Charges		
Cash Advanced		
Out of town Funeral Director's Charges		
Personal Service		
..... Daily Ind. 5.15		
....line Death Notices in ..... Papers		5 15
....SF. Examiner		8 —
(Names of Newspapers)		
		6 37
Sales Tax		
Total Footing of Bill	$	508 47
Less 5% - 30 Days	$	21 15
Balance	$	487 32
Entered into Ledg		
Miscellaneous Cr. (3 boxes)		

Date		Amount Paid	Balance	Date		Amount Paid	Balance
2/26/56	To Above Balance (James F. Aubrey)	5 —	$ 487 —				$
2/26/56	By Payment (Lovell & Dan Boyle)	$ 5 —	$ 461 —				$
2/27/56	" (Wanda Kearney)	$ 15 75	$ 461 57				$
	" "	$ 461 57	$ —				$
	" "	$	$				$
3/1/56	" (Wanda Kearney)	$	$				$

Insurance $ ..... Names of Lodges ..... In Co

I hereby authorize the above Funeral, and I hereby represent that I have sufficient resources Legally for the payment of aforesaid sum, and I hereby covenant and agree to pay the same within ..... maturity at the rate of ..... % per annum.

Signed .....

Witness ..... Address .....

(al Directors.)
terest to accrue from

Revised by W. W. Feineman, Long Beach, Californ

Alice Kearney

SONOMA — Funeral services will be held tomorrow for Alice G. Kearney, 78-year-old native of Sonoma, who died at her home on First St. West yesterday.

She was the daughter of Mr. and Mrs. John E. Kearney, pioneer Sonoma residents and owner of the Kearney Ranch in El Verano. Miss Kearney was for many years a resident nurse at Providence Hospital, Oakland, and in 1943 returned to the El Verano ranch.

Two years ago the ranch was sold and she moved to the home in Sonoma. She is survived by her sister, Mrs. Clara Dowdall, El Verano.

Funeral services will be held at 9 a.m. from the chapel of Bates & Evans, followed by a requiem mass at St. Francis Solano Church. Burial will be in St. Francis Solano Cemetery.

The rosary will be said at 8 o'clock tonight at the funeral home.

RECORD OF FUNERAL

Total No. 12 Yearly No. 25 Date of Entry February 28 1956

Name of Deceased Henry George Buck White (What Race)

☑ Married ☐ Single ☐ Widowed ☐ Divorced

Residence: Corner Carmel & Arnold Drive Glen Ellen ☑ Husband ☐ Wife ☐ Widow or ..... of Irma D. Buck Age of Husband or Wife (if living) ..... Years

Charge to: Mrs. Irma Buck

Address Same as above

Order given by Mrs. Buck (or informant)

How Secured

If Veteran, Name of War No

Occupation Innkeeper X 551-46-9200 (Social Security Number)

Employer and Address

Date of Death Feb. 28 1956 3:30 AM (Mo.) (Day) (Yr.) (Hour)

Date of Birth Aug. 11 1885 Age 70 (Mo.) (Day) (Yr.) (Yrs.) (Mos.) (Days)

Services at Bates & Evans

Clergyman Rev. Richardson (Address)

Religion of the Deceased

Birthplace Edgar, South Dakota

Resided in the State 35 yrs. (or U. S. or City or County) (Years) (Months)

Place of Death Same as above

Cause of Death Myocarditis

Contributory Causes Cerebral hemorrhage Generalized arteriosclerosis

Certifying Physician L. M. Gholz M. D. (or Coroner)

His Address: P. O. Box 275 - Glen Ellen

Name of Father Howard M. Buck

His Birthplace Maine

Maiden Name of Mother Henrietta Padlay

Her Birthplace Illinois

Date of Funeral Mar. 1 - Thurs. 2 P. M. (Date) (Day of Week) (Hour)

Motor Ship } Remains to

Size of Casket H. P. Oversize Doe Silver (State Color and Number)

Manufactured by

~~Cemetery~~ Crematory } Chapel of Chimes - Santa Rosa

BUCK — Henry George Buck, in Glen Ellen Feb. 28, 1956; dearly beloved husband of Irma D. Buck of Glen Ellen; beloved father of Phyllis Alexander of Santa Rosa; beloved brother of Mrs. Ruth Lamb of Santa Rosa and beloved uncle of Howard Lamb, US Army, Honolulu. A native of South Dakota. Age 70 years.
Friends are invited to attend the funeral services Thursday, March 1, 1956, at 2 p. m. in the chapel of Bates & Evans, the Rev. Ralph Richardson officiating. Inurnment, Chapel of the Chimes, Santa Rosa.

Lot No.

Grave No.

Section No.

Block No.

Owner

Complete Funeral (except outlays) $	357	
Casket		
Burial Vault or Box (State Kind)		
Embalming Body (Name of Embalmer)		
Barber, $ Hair Dressing, $		
Dressing Body, $ Underwear, $		178.50
Suit or Dress (State Kind and Color)		3
Slippers, $ Hose, $		535.50
Folding Chairs, $ Tarpaulin, $		
Candelabrum, $ Candles, $		
Door Spray, $ Gloves, $		
Funeral Car, $ Ambulance, $		
Limousines to Cemetery @ $		
Extra Limousines @ $		
Autos to R. R. Station @ $		
Getting Remains from		
Taking Remains to		
Trip to Coroner's Inquest		
Delivering Box to		
Deliver Flowers to		
Removal Charges		
Procuring Burial Permit (State Number and District)		
2 Certif. Copies of Death Certificates No. (State Physician's or Coroner's)	2	00
Pall Bearer Service, $ Use of Chapel, $		
Gross Total for Sales Tax $		
Outlay for Lot		
Cremation	45	00
Flowers, $ See Bouquet Palms, $ Matting, $	25	75
Rental of Tent, $ of Temporary Vault, $		
Opening of Grave or Tomb		
Lining Grave, $ Lowering Device, $		
Outlay for Shipping Charges		
Clergyman, $ 10 Singers, $ Organist, $	10	
Railroad or Motor } Tickets, $ Aeroplane Service, $		
Telegr., Phone, Cable or Radio Charges		
Cash Advanced		
Out of town Funeral Director's Charges		
Personal Service		
line Death Notices in Papers		
Press Democrat, Index Tribune (Names of Newspapers)		
S. F. Examiner	18	15
Sales Tax	5	34
Total Footing of Bill $	463	24
Less $	17	85
Balance $	445	39
Entered into Ledger, page or below.		

Miscellaneous (new cards)

Date		Amount Paid	Balance	Date		Amount Paid	Balance
3/24/56	Mrs Buck To Above Balance	445 39	$		To Balance Forward		$
	By Payment	$	$		By Payment	$	$
	" "	$	$		" "	$	$
	" "	$	$		" "	$	$
	" "	$	$		" "	$	$
	" "	$	$		" "	$	$

In Full

Insurance $ Names of Lodges Insurance Companies

I hereby authorize the above Funeral, and I hereby represent that I have sufficient resources Legally available to (Firm Name of Funeral Directors.) for the payment of aforesaid sum, and I hereby covenant and agree to pay the same within ..... days from date. Interest to accrue from maturity at the rate of ..... % per annum.

Signed

Witness Address

Revised by W. W. Feineman, Long Beach, California

RECORD OF FUNERAL

Total No. 1 Yearly No. 26 Date of Entry March 3 19 56

Name of Deceased Charles Joseph Marcy White
☐ Married ☐ Single ☐ Widowed ☑ Divorced (What Race)

Residence Yreka ☐Husband ☐Wife ☐Widow or ____ of } Age of Husband or Wife (if living) ____ Years

Charge to Gus Marcy

Address ~~Yreka~~ 20245 Broadway Sonoma

Order given by Gus Marcy (or informant)

How Secured

If Veteran, Name of War No

Occupation Farmer — (Social Security Number)

Employer and Address Own Farm

Date of Death About Oct 29 56 Noon (Mo.) (Day) (Yr.) (Hour)

Date of Birth Oct 10 1881 Age 75 (Mo.) (Day) (Yr.) (Yrs.) (Mos.) (Days)

Services at Bates & Evans

Clergyman Fr. Roberts (Address)

Religion of the Deceased Roman Catholic

Birthplace California

Resided in the State Life (or U. S. or City or County) (Years) (Months)

Place of Death On his farm Yreka

Cause of Death Gen. arteriosclerosis &

Contributory Causes arteriosclerotic heart disease and coronary thrombosis

Certifying Physician A. H. Newton (or Coroner)

His Address Yreka

Name of Father Julius G. Marcy

His Birthplace France

Maiden Name of Mother Mary Reynaud

Her Birthplace California

Date of Funeral Mar. 5 (Date) Monday (Day of Week) 11 A. (Hour) M.

Motor Ship } Remains to

Size of Casket Light Silver slys Cap (State Color and Number)

Manufactured by San Francisco Coffin Co.

Cemetery ~~Crematory~~ } Int. Cemetery

Diagram of Lot or Vault

Lot No.

Grave No.

Section No.

Block No.

Owner

Miscellaneous Remains driven down by Al & Tony Bruno from Siskiyou F.H. Yreka.

Complete Funeral (except outlays)	$	208 ~~209~~
Casket		
Burial ~~Vault~~ or Box (State Kind)		16 —
Embalming Body (Name of Embalmer)		
Barber, $ ____ Hair Dressing; $		
Dressing Body, $ ____ Underwear, $		
Suit or ~~Dress~~ W/F.O.V. (State Kind and Color)		11 85
Slippers, $ ____ Hose, $		4
Folding Chairs, $ ____ Tarpaulin, $		10 16
Candelabrum, $ ____ Candles, $		1 50
Door Spray, $ ____ Gloves, $		3 50
Funeral Car, $ ____ Ambulance, $		13 3
Limousines to Cemetery ____ @ $		3 45 0
Extra Limousines ____ @ $		
Autos to R. R. Station ____ @ $		3
Getting Remains from		
Taking Remains to		
Trip to Coroner's Inquest		
Delivering Box to		
Deliver Flowers to		
Removal Charges		
Procuring Burial Permit (State Number and District)		5 00
____ Certif. Copies of Death Certificates No. ____ (State Physician's or Coroner's)		
Pall Bearer Service, $ ____ Use of Chapel, $		
Gross Total for Sales Tax	$	
Outlay for Lot		
Cremation		
Flowers, $ 20.60 Dorothy Palms, $ ____ Matting, $		20 60
Rental of Tent, $ ____ of Temporary Vault, $		
Opening of Grave or ~~Tomb~~		60 00
Lining Grave, $ ____ Lowering Device, $		
Outlay for Shipping Charges		
Clergyman, $ Catholic Singers, $ ____ Organist, $		10 —
Railroad or Motor } Tickets, $ ____ Aeroplane Service, $		
Telegr., Phone, Cable or Radio Charges		3 60
Cash Advanced		
Out of town Funeral Director's Charges		65 00
Personal Service		
____ line Death Notices in Julio Tribune Papers		5 15 —
Posting notices (Names of Newspapers)		1 75
Sales Tax		3 60
Total Footing of Bill	$	445 20
Less 5% 30 DAYS	$	11 20
Balance	$	434 00

Entered into Ledger, page ____ or below.

Miscellaneous

Date		Gus Marcy	Amount Paid		Balance	
3/26/56		To Above Balance	433	97	$	
		By Payment	$		$	
		" "	$		$	
		" "	$		$	
		" "	$		$	
		" "	$		$	

Paid in Full

Charles Marcy

SONOMA—Funeral services for Charles J. Marcy, 75, Yreka farmer who died at his ranch last Thursday, will be held at 11 a.m. tomorrow from the Bates & Evans chapel.

Mr. Marcy was born in San Francisco and for the last 50 years has lived in Yreka. He is survived by his brother, Gus Marcy, Sonoma and Mrs. W. J. Clements, San Jose.

Burial will take place at Mountain Cemetery, Sonoma.

Insurance $ ____ Names of Lodges ____

I hereby authorize the above Funeral, and I hereby represent that I have sufficient resources Leg ____ neral Directors.)

for the payment of aforesaid sum, and I hereby covenant and agree to pay the same within ____ days from date. Interest to accrue from maturity at the rate of ____ % per annum.

Signed ____

Witness ____ Address ____

Revised by W. W. Feineman, Long Beach, California

32

RECORD OF FUNERAL

Total No. 2 Yearly No. 27 Date of Entry March 7 19 56

Name of Deceased Robert Ernest Clouse White

☑ Married ☐ Single ☐ Widowed ☐ Divorced (What Race)

Residence: 418 5th St. West - Sonoma ☑ Husband ☐ Wife ☐ Widow } Mrs. Ada B. Clouse
or ..... of } Age of Husband or Wife (if living) ..... Years

Charge to: Mrs. Ada B. Clouse

Address 418 5th St. West

Order given by Mrs. Ada B. Clouse (or informant)

How Secured

If Veteran, Name of War —

Occupation Carpenter X 520-16-1841 (Social Security Number)

Employer and Address

Date of Death March 7 56 (Mo.) (Day) (Yr.) (Hour)

Date of Birth Dec. 14-1883 Age 72 (Mo.) (Day) (Yr.) (Yrs.) (Mos.) (Days)

Services at Bates + Evans Chapel

Clergyman Reverend Rolph Richardson (Address)

Religion of the Deceased Protestant

Birthplace Iowa

Resided in the State (or U. S. or City or County) (Years) (Months)

Place of Death 418 5th St. West

Cause of Death Coronary Occlusion

Contributory Causes Coronary Insufficiency

Certifying Physician Harold Rakocsy M.D. (or Coroner)

His Address: Boyes Hot Springs

Name of Father Mathias Clouse

His Birthplace Alsace - Lorraine

Maiden Name of Mother Isabelle Cunningham

Her Birthplace Unk.

Date of Funeral 3/13/56 (Date) Tuesday (Day of Week) 11:00 A.M. (Hour)

Motor Ship } Remains to

Size of Casket Marblend. Pearl H.P. (State Color and Number)

Manufactured by Golden State, L.A.

Cemetery Crematory } Santa Rosa Memorial Park

Diagram of Lot or Vault

Lot No.

Grave No. 19

Section No. Roselawn

Block No.

Owner

Miscellaneous Grave 20 reserved for Ada Clouse

Complete Funeral (except outlays)	$ 389	—
Casket		
Burial Vault or ~~Box~~ W/Top (State Kind)	77	25
Embalming Body (Name of Embalmer)		
Barber, $ ..... Hair Dressing, $		19 50
Dressing Body, $ ..... Underwear, $		7 —
Suit or Dress (State Kind and Color)		26 50
Slippers, $ ..... Hose, $		3 —
Folding Chairs, $ ..... Tarpaulin, $		
Candelabrum, $ ..... Candles, $		8 85
Door Spray, $ ..... Gloves, $		
Funeral Car, $ ..... Ambulance, $		
Limousines to Cemetery ..... @ $		
Extra Limousines ..... @ $		
Autos to R. R. Station ..... @ $		
Getting Remains from		
Taking Remains to		
Trip to Coroner's Inquest		
Delivering Box to		
Deliver Flowers to		
Removal Charges		
Procuring Burial Permit		
3 Certif. Copies of Death Certificates No. (State Number and District) (State Physician's or Coroner's)	3	—
Pall Bearer Service, $ .... Use of Chapel, $		
Gross Total for Sales Tax	$	
Outlay for Lot	150	—
Cremation		
Flowers, $ ..... Palms, $ ..... Matting, $		
Rental of Tent, $ .... of Temporary Vault, $		
Opening of Grave or ~~Tomb~~	35	—
Lining Grave, $ ..... Lowering Device, $		
Outlay for Shipping Charges ..... Mr. Clerk		
Clergyman, $ 15.00 Singers, $ .... Organist, $	15	00
Railroad or Motor } Tickets, $ ..... Aero-plane Service, $		
Telegr., Phone, Cable or Radio Charges		
Cash Advanced		
Out of town Funeral Director's Charges		
Personal Service		
....line Death Notices in ..... Papers		
Press Tribune (Names of Newspapers)	5	15
posting notices	1	75
Sales Tax	5	84
Total Footing of Bill	$ 681	99
Less 5% - 30 DAYS	$ 19	45
ance	$ 662	54

....or below.

Robert Clouse

SONOMA—Funeral services will be held Tuesday for Robert Ernest Clouse, 72, who died at his home in Sonoma Wednesday.

Mr. Clouse lived at 418 Fifth St. West. He had lived in Sonoma for nine years and worked as a carpenter. He was born in Iowa.

He was a member of the Sonoma Moose Lodge and the Sonoma IOOF.

He is survived by his wife, Mrs. Ada Clouse, Sonoma; a daughter, Mrs. Ada J. Patton, Sacramento, and his sons, Ernest Clouse, Vallejo; Everett Clouse, Panama Canal Zone; Norris Clouse, Boyes Springs; Robert Clouse, Fetters Springs; Donald Clouse, San Jose, and Gene Clouse, El Verano.

The services will be held at the Bates & Evans Funeral Parlor, Sonoma, at 11 a.m. Tuesday, under the auspices of the Sonoma IOOF Lodge. The Rev. Ralph Richardson will officiate.

Burial will be in Santa Rosa Memorial Park — Odd Fellows Cemetery.

Date		Amount Paid		Balance	
4/3/56	Mrs. Clouse To Above Balance	662	54	$	
	By Payment	$		$	
	" "	$		$	
	" "	$		$	
	" "	$		$	
	" "	$		$	

Paid in full

orward

Amount Paid		Balance	
$		$	
$		$	
$		$	
$		$	
$		$	

Insurance $ ..... Names of Lodges .....

I hereby authorize the above Funeral, and I hereby represent that I have su ..... to ..... (Firm Name of Funeral Directors.)

for the payment of aforesaid sum, and I hereby covenant and agree to pay ....days from date. Interest to accrue from maturity at the rate of .....% per annum.

Witness .....

Revised by W. W. Fei

RECORD OF FUNERAL

Total No. 3 Yearly No. 25 Date of Entry March 21 19 56

Name of Deceased John J. Teeter White

☑ Married ☐ Single ☐ Widowed ☐ Divorced (What Race)

Residence ~~13 th & Harrison St~~ 760 West Spain St. ☑ Husband ☐ Wife ☐ Widow or ..... of Mary Teeter

Age of Husband or Wife (if living) ..... Years

Charge to Mary Teeter

Address 760 West Spain Street

Order given by V. A. Hospital Records (or informant)

How Secured

If Veteran, Name of War I/19/26 1/23/30

Occupation Clerk + 545-01-9302 (Social Security Number)

Employer and Address Hardware

Date of Death March 15 1956 4:15 PM (Mo.) (Day) (Yr.) (Hour)

Date of Birth July 6 1904 Age 51 (Mo.) (Day) (Yr.) (Yrs.) (Mos.) (Days)

Services at Bates & Evans

Clergyman Rev. Richardson (Address)

Religion of the Deceased Protestant

Birthplace Ohio

Resided in the State 26 (or U. S. or City or County) (Years) (Months)

Place of Death V.A. Admin. Hospital - Oakland

Cause of Death Cardiac Failure

Contributory Causes Mitral Stenosis, Aortic Insufficiency, Auricular Fibrillation Rheumatic Heart Disease

Certifying Physician E. R. Invitt M. D. (or Coroner)

His Address V. A. Hospital

Name of Father Manuel Teeter

His Birthplace Ohio

Maiden Name of Mother Elsie Long

Her Birthplace Ohio

Date of Funeral Mar. 19-1956 Mon. 2 P. M. (Date) (Day of Week) (Hour)

Motor / Ship } Remains to

Size of Casket Sutter steel gol. Ins. H.P. (State Color and Number)

Manufactured by Sutter Casket Co.

Cemetery / ~~Crematory~~ } Int. Cemetery - Sonoma

Diagram of Lot or Vault

Lot No.

Grave No.

Section No.

Block No.

Owner

Miscellaneous

Complete Funeral (except outlays)	$ 506	00
Casket		
Burial Vault or ~~Box~~ Cloth Extra heavy (State Kind)	175	00
Embalming Body (Name of Embalmer)		
Barber, $ ..... Hair Dressing, $		253
Dressing Body, $ ..... Underwear, $		175
Suit or Dress		42.8
(State Kind and Color)		
Slippers, $ ..... Hose, $		3
Folding Chairs, $ ..... Tarpaulin, $		8.4
Candelabrum, $ ..... Candles, $		12
Door Spray, $ ..... Gloves, $		
Funeral Car, $ ..... Ambulance, $		
Limousines to Cemetery ..... @ $		
Extra Limousines ..... @ $		25.3
Autos to R. R. Station ..... @ $		7.5.9
Getting Remains from		
Taking Remains to		
Trip to Coroner's Inquest		
Delivering Box to		
Deliver Flowers to		
Removal Charges Oakland Permit	1	00
Procuring Burial Permit	5	00
(State Number and District)		
___Certif. Copies of Death Certificates No. ___ (State Physician's or Coroner's)		
Pall Bearer Service, $ .... Use of Chapel, $		
Gross Total for Sales Tax	$	
Outlay for Lot		
Cremation		
Flowers, $ ..... Palms, $ ..... Matting, $		
Rental of Tent, $ .... of Temporary Vault, $		
Opening of Grave or ~~Tomb~~	60	00
Lining Grave, $ ..... Lowering Device, $		
Outlay for Shipping Charges		
Clergyman, $ 10.00 Singers, $ .... Organist, $ 5.00	~~15.00~~	10.00
Railroad / Motor } Tickets, $ ..... Aeroplane Service, $		
Telegr., Phone, Cable or Radio Charges		
Cash Advanced		
Out of town Funeral Director's Charges		
Personal Service		
.... line Death Notices in ..... Papers		
... Tribune (Names of Newspapers)	5	15
Sales Tax	10	22
Total Footing of	$ 771	37
Less	$ 25	30
	$ ~~751~~ 746	~~07~~ 07
Entered into Le		
Miscellaneous		

John Teeter

SONOMA — Funeral services will be held at 2 p.m. tomorrow for John J. Teeter, 51, a resident of Sonoma for 26 years, who died Thursday in an Oakland hospital.

Mr. Teeter lived at 750 West Spain St. He served in the Marine Corps from 1926 to 1930 and was stationed in the Orient. He had worked as a postman and a hardware clerk. He was active in organizing sports for the young people of the area.

The Little League baseball field here is named after him.

He was a native of Butler, Ohio.

Survivors include his wife, Mary, Sonoma; his father, Manuel Teeter, Ohio; brothers, Sherman Teeter, and Harley Teeter, both of Ohio, and a number of nieces and nephews.

Services will be held at Bates & Evans Funeral Parlor under the direction of Bear Flag Post 1943, Veterans of Foreign Wars. The Rev. Ralph Richardson will officiate.

The Carl H. Kreh Post of VJW, Vallejo, will have a service at 7 p.m. today at Bates & Evans. Burial will be in Mountain Cemetery.

Date		Amount Paid		Balance		Date		Paid	Balance	
3/30/56	To Above Balance	601	07	$ 150	00				$	
refund	By Payment	$ 5	00	$					$	
	" "	$ 596	07	$ 150	00				$	
7/31/56	" "	$ 150	-	$					$	
	" "	$		$					$	
	" "	$		$					$	

Insurance $ ..... Names of Lodges .....

I hereby authorize the above Funeral, and I hereby represent that I have sufficient resources Leg ..... neral Directors.)

for the payment of aforesaid sum, and I hereby covenant and agree to pay the same within .... Interest to accrue from maturity at the rate of ..... % per annum.

Signed .....

Witness .....

Address .....

Revised by W. W. Feineman, Long Beach, Californ...

RECORD OF FUNERAL

Total No. 4 Yearly No. 29 Date of Entry March 21 1956

Name of Deceased Fred Hunt Collier White (What Race)

☑ Married ☐ Single ☐ Widowed ☐ Divorced

Residence 286 Mac Arthur ☑ Husband ☐ Wife ☐ Widow or ..... of Myrtle E. Collier Age of Husband or Wife (if living) 644 00 Years

Charge to Mrs. Fred Collier

Address 286 Mac Arthur

Order given by Myrtle E. Collier (or informant)

How Secured

If Veteran, Name of War No

Occupation Carpenter +571-09-8588 (Social Security Number)

Employer and Address Construction

Date of Death March (Mo.) 16 (Day) 1956 (Yr.) 12:15 AM (Hour)

Date of Birth Sept. (Mo.) 7 (Day) 1880 (Yr.) Age 75 (Yrs.) 6 (Mos.) 9 (Days)

Services at Bates & Evans

Clergyman Rev. Ralph Richardson (Address)

Religion of the Deceased Protestant

Birthplace West Virginia

Resided in the State (or U. S. or City or County) 19 (Years) (Months)

Place of Death Sonoma County Hospital

Cause of Death Acute gastric perforation, Lung Abcess

Contributory Causes Hepatitis, Debility, Subtotal gastric reaction

Certifying Physician (or Coroner)

His Address

Name of Father James Collier

His Birthplace Ohio

Maiden Name of Mother Mary Hunt

Her Birthplace Unk

Date of Funeral Mar. 21, 1956 - Wed 11 A.M. (Date) (Day of Week) (Hour)

Motor Ship } Remains to

Size of Casket Madeira Taupe 1/2 C. Weggshell (State Color and Number)

Manufactured by Golden Gate Casket S.F.

Cemetery ~~Crematory~~ } Tulocay Cemetery - Napa

Lot No.

Grave No.

Section No.

Block No.

Owner

Complete Funeral (except outlays) $	~~660~~	
Casket		
Burial ~~Vault~~ or Box (State Kind)	16	00
Embalming Body (Name of Embalmer)		
Barber, $ Hair Dressing, $		
Dressing Body, $ Underwear, $		
~~Suit or Dress~~ shirt w/tox (State Kind and Color)	3	09
Slippers, $ Hose, $		
Folding Chairs, $ Tarpaulin, $		
Candelabrum, $ Candles, $		
Door Spray, $ Gloves, $		
Funeral Car, $ Ambulance, $		
Limousines to Cemetery @ $		32 2
Extra Limousines @ $		16
Autos to R. R. Station @ $		3
Getting Remains from		34 1
Taking Remains to		3
Trip to Coroner's Inquest		
Delivering Box to		
Deliver Flowers to		
Removal Charges		10 23
Procuring Burial Permit (State Number and District)		
Certif. Copies of Death Certificates No. (State Physician's or Coroner's)		
Pall Bearer Service, $ Use of Chapel, $		
Gross Total for Sales Tax $		
Outlay for Lot		
Cremation		
Flowers, $ Palms, $ Matting, $		
Rental of Tent, $ of Temporary Vault, $		
Opening of Grave or Tomb		
Lining Grave, $ Lowering Device, $		
Outlay for Shipping Charges		
Clergyman, $ 10 00 Singers, $ Organist, $ 5 00	15	00
Railroad or Motor } Tickets, $ Aeroplane Service, $		
Telegr., Phone, Cable or Radio Charges		
Cash Advanced		
Out of town Funeral Director's Charges		
Personal Service		
line Death Notices in Papers		
Index Tribune (Names of Newspapers)	5	15
Posting notice	1	75
Sales Tax	9	90
Total Footing of Bill $	694	89
Less 5% - 30 Days $	32	94
Balance $	661	95
Entered into Ledger, page ..... or below.		

Miscellaneous

Fred Collier

SONOMA — Funeral services are scheduled at 11 a.m. Wednesday for Fred Hunt Collier, 75, a longtime Sonoma resident, who died in a Santa Rosa hospital Friday.

Mr. Collier had been in the hospital 2½ months. He had lived in Sonoma 20 years, worked as a carpenter, and lived at 286 McArthur St.

He is survived by his wife, Myrtle, Sonoma; four daughters, Grace Kime, Ore.; Marie Hayes, Sonoma; Opal Esposti, Sonoma; Betty Nelson, Santa Rosa; sons, Elmer Collier, Okla., William and Arthur Collier, both of Sonoma; 26 grandchildren and 10 great-grandchildren.

Services will be held at Bates & Evans with the Rev. Ralph Richardson officiating. Burial will be in Tulocay Cemetery, Napa.

	Amount Paid		Balance		Date		Amount Paid		Balance	
e	272	64	$389	31		To Balance Forward	12/20/56		$38	-
	$115	63	$273	68		By Payment	$		$	
	$103	-	$170	68		" "	$		$	
	$50		$120	68		" "	$		$	
9/21/56 " "	$50	-	$70	68		" "	$		$	
10/8/56 " "	$32	68	$38	00		" "	$		$	

Letter Aug 19

Insurance $ Names of Lodges Insurance Companies

I hereby authorize the above Funeral, and I hereby represent that I have sufficient resources Legally available to (Firm Name of Funeral Directors.) for the payment of aforesaid sum, and I hereby covenant and agree to pay the same within ..... days from date. Interest to accrue from maturity at the rate of ..... % per annum.

Signed

Witness Address

Revised by W. W. Feineman, Long Beach, California

RECORD OF FUNERAL

Total No. 5 Yearly No. 30 Date of Entry March 21 19 56

Name of Deceased Edward J. Voss White
☑ Married ☐ Single ☐ Widowed ☐ Divorced (What Race)

Residence 587 4th St. East ☑ Husband ☐ Wife ☐ Widow } Irma Voss
or ..... of } Age of Husband or Wife (if living) ..... Years

Charge to Irma Voss

Address Same

Order given by Irma Voss (or informant)

How Secured

If Veteran, Name of War No

Occupation Manager 556-05-8362 (Social Security Number)

Employer and Address Ford Store

Date of Death March 19 1956 (Mo.) (Day) (Yr.) (Hour)

Date of Birth April 18 1905 Age 50 11 1 (Mo.) (Day) (Yr.) (Yrs.) (Mos.) (Days)

Services at St. Francis Solano

Clergyman Fr. Roberts (Address)

Religion of the Deceased Roman Catholic

Birthplace Germany

Resided in the State 32 (or U. S. or City or County) (Years) (Months)

Place of Death Home

Cause of Death

Contributory Causes

Certifying Physician Vernon Silvershield (or Coroner)

His Address Santa Rosa

Name of Father Henry Voss

His Birthplace Germany

Maiden Name of Mother Rasa (?)

Her Birthplace Germany

Date of Funeral Mar. 22-56-Thurs. 9:30 A.M. (Date) (Day of Week) (Hour)

Motor / Ship } Remains to

Size of Casket Steel gobachine H.P. (State Color and Number)

Manufactured by Sutter Casket Co.

Cemetery / ~~Crematory~~ } St. Francis Solano

Diagram of Lot or Vault

Lot No.

Grave No.

Section No.

Block No.

Owner

Miscellaneous

Complete Funeral (except outlays)	$	490 —
Casket		
Burial ~~Vault~~ or Box (State Kind)		16 —
Embalming Body (Name of Embalmer)		
Barber, $ ... Hair Dressing, $		
Dressing Body, $ ... Underwear, $		
Suit or Dress (State Kind and Color)		
Slippers, $ ... Hose, $		2 45
Folding Chairs, $ ... Tarpaulin, $		1 6
Candelabrum, $ ... Candles, $		
Door Spray, $ ... Gloves, $		2 6
Funeral Car, $ ... Ambulance, $		3
Limousines to Cemetery ... @ $		
Extra Limousines ... @ $		7 8 3
Autos to R. R. Station ... @ $		
Getting Remains from		
Taking Remains to		
Trip to Coroner's Inquest		
Delivering Box to		
Deliver Flowers to		
Removal Charges		
Procuring Burial Permit (State Number and District)		
___ Certif. Copies of Death Certificates No. ___ (State Physician's or Coroner's)		
Pall Bearer Service, $ ... Use of Chapel, $		
Gross Total for Sales Tax	$	
Outlay for Lot 2 graves St. Francis Solano		200 —
Cremation		
Flowers, $ 25 — Palms, $ ... Matting, $		25 75
Rental of Tent, $ ... of Temporary Vault, $		
Opening of Grave or ~~Tomb~~		25 00
Lining Grave, $ ... Lowering Device, $		
Outlay for Shipping Charges		
Clergyman, $ 15 00 Singers, $ ... Organist, $		15 00
Railroad / Motor } Tickets, $ ... Aeroplane Service, $		
Telegr., Phone, Cable or Radio Charges		
Cash Advanced		
Out of town Funeral Director's Charges		
Personal Service		
... line Death Notices in ... Papers		
Ukiah Daily Journal (Names of Newspapers)		5 15
Postage		1 75
Sales Tax		7 83
Total Footing of Bill	$	776 48
Less 5% - 30 Days	$	25 30
Balance	$	751 18
Entered into Ledger, page ... or below.		

Miscellaneous

Date		Amount Paid		Balance		Date		Amount Paid		Balance	
4/6/56	To Above Balance	751	18	$ -0-			To Balance Forward			$	
	By Payment	$		$			By Payment	$		$	
	" "	$		$			" "	$		$	
	" "	$		$			" "	$		$	
	" "	$		$			" "	$		$	
	" "	$		$			" "	$		$	

Insurance $ ..... Names of Lodges ..... Insurance Companies .....

I hereby authorize the above Funeral, and I hereby represent that I have sufficient resources Legally available to ..... (Firm Name of Funeral Directors.)

for the payment of aforesaid sum, and I hereby covenant and agree to pay the same within ..... days from date. Interest to accrue from maturity at the rate of ..... % per annum.

Signed .....

Witness ..... Address .....

Revised by W. W. Feineman, Long Beach, California

36

RECORD OF FUNERAL

Total No. 6 Yearly No. 31 Date of Entry 24 MARCH 1956

Name of Deceased MARIE C. CHRISTINE C. CHRISTENSEN white

☐ Married ☐ Single ☑ Widowed ☐ Divorced (What Race)

Residence 2889 22nd St. SAN FRANCISCO ☐Husband ☐Wife ☐Widow of ..... Age of Husband or Wife (if living) ..... Years

Charge to MRS. GERTRUDE SHELDON

Address 700 CENTRAL - BOYES SPRINGS

Order given by MRS. SHELDON (or informant)

How Secured

If Veteran, Name of War No

Occupation Housewife None (Social Security Number)

Employer and Address

Date of Death MARCH (Mo.) 22 (Day) 1956 (Yr.) 7½ PM (Hour)

Date of Birth MAY (Mo.) 5 (Day) 1867 (Yr.) Age 88 (Yrs.) (Mos.) (Days)

Services at BATES & EVANS CHAPEL

Clergyman DR. HAROLD ST. GEORGE BUTTRUM (Address)

Religion of the Deceased PROTESTANT

Birthplace GERMANY

Resided in the State 66 Yrs. (or U. S. or City or County) (Years) (Months)

Place of Death NAPA STATE HOSP. IMOLA

Cause of Death Bronchopneumonia Terminal

Contributory Causes Chronic BRAIN SYNDROME w/senile BRAIN DISEASE

Certifying Physician SAMUEL J. RAVITCH (or Coroner)

His Address IMOLA, CALIF.

Name of Father UNK. JERGENSEN Do

His Birthplace DENMARK

Maiden Name of Mother U.N.K.

Her Birthplace U.N.K.

Date of Funeral 26 March (Date) MONDAY (Day of Week) 2:00 P.M. (Hour)

Motor / Ship } Remains to

Size of Casket Rose Taupe 1/2 C. w/ flesh satin (State Color and Number)

Manufactured by Golden State Casket

~~Cemetery~~ / ~~Crematory~~ } Santa Rosa Memorial Park Crematory

CHRISTENSEN—March 22, 1956, Marie Christine Christensen, wife of the late George Christensen, beloved mother of Gertrude Sheldon of Boyes Springs, Lillie Miny of S. F., George Christensen of Sonoma and the late Christie Christensen, also four grandchildren and three great-grandchildren; a native of Germany, aged 88 years.

Services will be held 2 o'clock Monday, March 26, in the Chapel of Bates & Evans, Sonoma. Rev. Harold St. George Buttrum officiating. Inurnment, Santa Rosa Memorial Park Crematory.

Lot No.

Grave No.

Section No.

Block No.

Owner

Miscellaneous Cremated Remains to be placed in Grave of Husband - Geo. Christensen - Sycamore plot - Olivet Cem.

Complete Funeral (except outlays)	$	442 00
Casket		
Burial Vault or Box (State Kind)		
Embalming Body (Name of Embalmer)		
Barber, $ ..... Hair Dressing, $		
Dressing Body, $ ..... Underwear, $ 1.00		1 03
~~Suit~~ or Dress 17.00 Taupe (State Kind and Color)		17 51
Slippers, $ ..... Hose, $		
Folding Chairs, $ ..... Tarpaulin, $		
Candelabrum, $ ..... Candles, $		
Door Spray, $ ..... Gloves, $		6
Funeral Car, $ ..... Ambulance, $		22 18
Limousines to Cemetery ..... @ $		
Extra Limousines ..... @ $		
Autos to R. R. Station ..... @ $		2 9
Getting Remains from		2 3
Taking Remains to		
Trip to Coroner's Inquest		1 17
Delivering Box to		1
Deliver Flowers to		
Removal Charges		
Procuring Burial Permit (State Number and District)		
___ Certif. Copies of Death Certificates No. ___ (State Physician's or Coroner's)		
Pall Bearer Service, $ .... Use of Chapel, $		
Gross Total for Sales Tax	$	
Outlay for Lot		
Cremation S.R.M.P. Crematory		45
Flowers, $ 25.00 Palms, $ ..... Matting, $		20 60
Rental of Tent, $ .... of Temporary Vault, $		10 30
Opening of Grave or Tomb		
Lining Grave, $ ..... Lowering Device, $		
Outlay for Shipping Charges		
Clergyman, $ 10.00 Singers, $ .... Organist, $ 5.00		15 00
Railroad / Motor } Tickets, $ ..... Aeroplane Service, $		
Telegr., Phone, Cable or Radio Charges		
Cash Advanced		
Out of town Funeral Director's Charges		
Personal Service		
....line Death Notices in ..... Papers		8 00
~~Examiner~~ (Names of Newspapers)		
		6 63
Sales Tax		
Total Footing of Bill	$	560 92
Less 5% disc - 30	$	22 10
Balance 543 97	$	538 82

Entered into Ledger, page ..... or below.

Miscellaneous

Date		Amount Paid	Balance	Date		Amount Paid	Balance
3/29/56	To Above Balance	543 97	$ -0-		To Balance Forward		$
	By Payment	$	$		By Payment	$	$
	" "	$	$		" "	$	$
	" "	$	$		" "	$	$
	" "	$	$		" "	$	$
	" "	$	$		" "	$	$

Paid in Full

Insurance $ ..... Names of Lodges ..... Insurance Companies .....

I hereby authorize the above Funeral, and I hereby represent that I have sufficient resources Legally available to ..... (Firm Name of Funeral Directors.)

for the payment of aforesaid sum, and I hereby covenant and agree to pay the same within ..... days from date. Interest to accrue from maturity at the rate of ..... % per annum.

Signed .....

Witness ..... Address .....

Revised by W. W. Feineman, Long Beach, California

RECORD OF FUNERAL

Total No. 7 Yearly No. 32 Date of Entry 24 MARCH 1956

Name of Deceased Philip Joseph REDMOND

☑ Married ☐ Single ☐ Widowed ☐ Divorced (What Race)

Residence 235 Perkins, Sonoma ☐Husband ☐Wife ☐Widow } or ..... of } Age of Husband or Wife (if living) ..... Years

Charge to Mrs. Ann D. Redmond

Address 235 Perkins, Sonoma

Order given by Same (or informant)

How Secured

If Veteran, Name of War No

Occupation Grocer 563-42-1870 (Social Security Number)

Employer and Address own Business

Date of Death March 23 1956 7:25 P.M. (Mo.) (Day) (Yr.) (Hour)

Date of Birth April 12 1883 Age 72 (Mo.) (Day) (Yr.) (Yrs.) (Mos.) (Days)

Services at St. Francis Solano Church

Clergyman (Address)

Religion of the Deceased Roman Catholic

Birthplace California

Resided in the State life (or U. S. or City or County) (Years) (Months)

Place of Death Sonoma Community Hosp.

Cause of Death Cerebral Hemorrhage

Contributory Causes Generalized Arterio-sclerosis

Certifying Physician Dr. Robt. Mallenhauer (or Coroner)

His Address Sonoma

Name of Father Martin D. Redmond

His Birthplace Louisiana

Maiden Name of Mother Mary Jane Hyde

Her Birthplace New Hampshire

Date of Funeral 3/26/56 Monday 9:30 A.M. (Date) (Day of Week) (Hour)

Motor / Ship } Remains to

Size of Casket Marbleblend Pearl H.P. (State Color and Number)

Manufactured by Golden State Casket Co.

Cemetery / Crematory } St. Francis Solano

REDMOND—In Sonoma, March 23, 1956, Philip Joseph, beloved husband of Ann D. Redmond, Sonoma, beloved nephew of Mr. Alice H. Menihan, Sonoma, and Dr. John Redmond, San Francisco; a native of California. A member of Santa Rosa Elks No. 646, B.P.O.E.

Friends are invited to attend services 9 a. m. Monday in the Chapel of Bates and Evans, Sonoma, thence to St. Frances Solano Church, Sonoma, where a Requiem Mass will be said for the repoe of his soul commencing at 9:30 a. m. Recitation of the Rosary 8 p. m. Sunday. Interment, St. Francis Solano Cemetery.

Lot No.

Grave No.

Section No.

Block No.

Owner

Miscellaneous

Complete Funeral (except outlays)	$ 373	—
Casket		
Burial ~~Vault~~ or Box (State Kind)	16	00
Embalming Body (Name of Embalmer)		
Barber, $ ..... Hair Dressing, $		
Dressing Body, $ ..... Underwear, $		
Suit or Dress (State Kind and Color)		
Slippers, $ ..... Hose, $		18 50
Folding Chairs, $ ..... Tarpaulin, $		16 —
Candelabrum, $ ..... Candles, $		22 50
Door Spray, $ ..... Gloves, $		3 —
Funeral Car, $ ..... Ambulance, $		7 50
Limousines to Cemetery ..... @ $		0
Extra Limousines ..... @ $		6 —
Autos to R. R. Station ..... @ $		
Getting Remains from		
Taking Remains to		
Trip to Coroner's Inquest		
Delivering Box to		
Deliver Flowers to		
Removal Charges		
Procuring Burial Permit		
___ Certif. Copies of Death Certificates (State Number and District) No. ___		
Pall Bearer Service, $ .... Use of Chapel, $ (State Physician's or Coroner's)		
Gross Total for Sales Tax	$	
Outlay for Lot 2 graves St Francis Solano	200	00
Cremation		
Flowers, $ 20 00 Palms, $ ..... Matting, $	20	60
Rental of Tent, $ .... of Temporary Vault, $		
Opening of Grave or ~~Tomb~~	25	—
Lining Grave, $ ..... Lowering Device, $		
Outlay for Shipping Charges		
Clergyman, $ 15 Singers, $ 15 Organist, $	15	00
Railroad / or Motor } Tickets, $ ..... Aero-plane Service, $		
Telegr., Phone, Cable or Radio Charges		
Cash Advanced		
Out of town Funeral Director's Charges		
Personal Service		
.... line Death Notices in ..... Papers		
San Francisco Examiner (Names of Newspapers)	8	00
Sales Tax	6	08
Total Footing of Bill	$ 663	68
Less 5% disc - 30 days	$ ~~49~~	45
Balance	$ 644	23
Entered into Ledger, page ..... or below. (been copies - additional)	6	00
Miscellaneous	650	23

Date		Amount Paid	Balance
4/9/56	To Above Balance	644 23	$ 6 —
	By Payment	$	$
4/12/56	In Full	$ 6 00	$
	" "	$	$
	" "	$	$
	" "	$	$

Date		Amount Paid	Balance
	To Balance Forward	$	$
	By Payment	$	$
	" "	$	$
	" "	$	$
	" "	$	$

Insurance $ ..... Names of Lodges ..... Insurance Companies .....

I hereby authorize the above Funeral, and I hereby represent that I have sufficient resources Legally available to ..... (Firm Name of Funeral Directors.)

for the payment of aforesaid sum, and I hereby covenant and agree to pay the same within ..... days from date. Interest to accrue from maturity at the rate of ..... % per annum.

Signed .....

Witness ..... Address .....

Revised by W. W. Feineman, Long Beach, California

38

RECORD OF FUNERAL

Total No. 1 Yearly No. 33 Date of Entry April 3 1956

Name of Deceased Venus Thomas White
☐ Married ☑ Single ☐ Widowed ☐ Divorced (What Race)

Residence Sonoma State Hospital ☐Husband ☐Wife ☐Widow or ..... of } Age of Husband or Wife (if living) ..... Years

Charge to Mrs. Etna Lazzarini

Address 3021 Muirwick Drive - Alhambra

Order given by Sonoma State Hospital (or informant)

How Secured

If Veteran, Name of War No

Occupation None — (Social Security Number)

Employer and Address —

Date of Death Mar. 31 1956 5:10 AM (Mo.) (Day) (Yr.) (Hour)

Date of Birth June 20 1907 Age 48 (Mo.) (Day) (Yr.) (Yrs.) (Mos.) (Days)

Services at Bates & Evans

Clergyman Emma H. Patton (Address)

Religion of the Deceased Christian Science

Birthplace California

Resided in the State Life (or U. S. or City or County) (Years) (Months)

Place of Death Sonoma State Hospital

Cause of Death Investigation pending

Contributory Causes

Certifying Physician Vernon Silvershield (or Coroner)

His Address

Name of Father Wm. James Thomas

His Birthplace Oregon

Maiden Name of Mother No record

Her Birthplace Iowa

Date of Funeral Apr. 3 (Date) Tues. (Day of Week) 10:30 A.M. (Hour)

Motor / Ship } Remains to

Size of Casket Steel Grey Flip Cap (State Color and Number)

Manufactured by Golden State Casket

Cemetery / ~~Crematory~~ } Mt. Cemetery

Diagram of Lot or Vault

Lot No.

Grave No.

Section No.

Block No.

Owner

Miscellaneous

Complete Funeral (except outlays) $	144 —
Casket	
Burial ~~Vault~~ or Box (State Kind)	16 —
Embalming Body (Name of Embalmer)	
Barber, $ ..... Hair Dressing, $	
Dressing Body, $ ..... Underwear, $	
Suit or Dress (State Kind and Color)	
Slippers, $ ..... Hose, $	12.-
Folding Chairs, $ ..... Tarpaulin, $	16.
Candelabrum, $ ..... Candles, $	8.-
Door Spray, $ ..... Gloves, $	3
Funeral Car, $ ..... Ambulance, $	4
Limousines to Cemetery ..... @ $	26
Extra Limousines ..... @ $	
Autos to R. R. Station ..... @ $	
Getting Remains from	
Taking Remains to	
Trip to Coroner's Inquest	
Delivering Box to	
Deliver Flowers to	
Removal Charges	
Procuring Burial Permit (State Number and District)	5 00
___Certif. Copies of Death Certificates No. ___ (State Physician's or Coroner's)	
Pall Bearer Service, $ .... Use of Chapel, $	2 —
Gross Total for Sales Tax $	
Outlay for Lot	
Cremation	
Flowers, $ ..... Palms, $ .... Matting, $	15 4.5
Rental of Tent, $ .... of Temporary Vault, $	
Opening of Grave or ~~Tomb~~	60 —
Lining Grave, $ ..... Lowering Device, $	
Outlay for Shipping Charges	
Clergyman, $ 10.00 .. Singers, $ 5.00 .. Organist, $	15 —
Railroad / Motor } Tickets, $ ..... Aero- / plane } Service, $	
Telegr., Phone, Cable or Radio Charges	
Cash Advanced	
Out of town Funeral Director's Charges	
Personal Service	
....line Death Notices in ..... Papers (Names of Newspapers)	
Sales Tax	2 64
Total Footing of Bill $	260 09
Less 5% - 30 Days $	~~8~~ —
Balance $	~~252~~ 09
Entered into Ledger, page ..... or below.	

Miscellaneous

Date		Amount Paid	Balance
~~4-1-56~~	To Above Balance	260 09	$ ~~57~~ 14
~~4-1-56~~	By Payment	$ 199 95	$
~~4-1-56~~	" "	$ 56 44	$ ~~3~~ 70
	Balance due	$	$ 470
	" "	$	$
	" "	$	$

Date		Amount Paid	Balance
	To Balance Forward	$	$
	By Payment	$	$
	" "	$	$
	" "	$	$
	" "	$	$
	" "	$	$

Insurance $ ..... Names of Lodges ..... Insurance Companies .....

I hereby authorize the above Funeral, and I hereby represent that I have sufficient resources Legally available to ..... (Firm Name of Funeral Directors.)

for the payment of aforesaid sum, and I hereby covenant and agree to pay the same within ..... days from date. Interest to accrue from maturity at the rate of ..... % per annum.

Signed .....

Witness ..... Address .....

Revised by W. W. Feineman, Long Beach, California

Letter Aug 19

RECORD OF FUNERAL

Total No. 2 Yearly No. 34 Date of Entry April 6 1956

Name of Deceased MARGARITA BURCIAGA White
☐ Married ☐ Single ☐ Widowed ☐ Divorced (What Race)

Residence 1439 Richards Ave ☐Husband ☐Wife ☐Widow
or ..... of } Age of Husband or Wife (if living) ..... Years

Charge to JUAN C. BURCIAGA

Address 1439 Richards Ave San Jo.

Order given by SAME AS Above
(or informant)

How Secured

If Veteran, Name of War No

Occupation NONE NONE
(Social Security Number)

Employer and Address NONE

Date of Death April 4 1956 8:15 A.M.
(Mo.) (Day) (Yr.) (Hour)

Date of Birth Feb 27 1946 Age 10
(Mo.) (Day) (Yr.) (Yrs.) (Mos.) (Days)

Services at St. Francis Solano Church

Clergyman Fra Roberts
(Address)

Religion of the Deceased Roman Catholic

Birthplace California

Resided in the State 10 yrs
(or U. S. or City or County) (Years) (Months)

Place of Death Sonoma State Hosp.

Cause of Death Forest: pending

Contributory Causes

Certifying Physician
(or Coroner)

His Address

Name of Father JUAN C. BURCIAGA

His Birthplace Mexico

Maiden Name of Mother MARIA MINOR

Her Birthplace TEXAS

Date of Funeral April 6 FRIDAY 9:30 A.M.
(Date) (Day of Week) (Hour)

Motor Ship } Remains to

Size of Casket 5' white lamb
(State Color and Number)

Manufactured by Golden State Casket Co.

Cemetery ~~Crematory~~ } MT. Cemetery

Diagram of Lot or Vault

Lot No.

Grave No.

Section No.

Block No.

Owner

Miscellaneous

Complete Funeral (except outlays)	$	123 —
Casket		
Burial ~~Vault~~ or Box (State Kind)		10 —
Embalming Body (Name of Embalmer)		
Barber, $ ..... Hair Dressing, $		6 50
Dressing Body, $ ..... Underwear, $		10
Suit or Dress (State Kind and Color)		71 50
Slippers, $ ..... Hose, $		2 45
Folding Chairs, $ ..... Tarpaulin, $		
Candelabrum, $ ..... Candles, $		
Door Spray, $ ..... Gloves, $		
Funeral Car, $ ..... Ambulance, $		
Limousines to Cemetery ..... @ $		
Extra Limousines ..... @ $		
Autos to R. R. Station ..... @ $		
Getting Remains from		
Taking Remains to		
Trip to Coroner's Inquest		
Delivering Box to		
Deliver Flowers to		
Removal Charges		
Procuring Burial Permit (State Number and District)		5 00
2 Certif. Copies of Death Certificates No.		2 00
Pall Bearer Service, $ .... Use of Chapel, $ (State Physician's or Coroner's)		2 00
Gross Total for Sales Tax	$	
Outlay for Lot		
Cremation		
Flowers, $ ..... Palms, $ ..... Matting, $		
Rental of Tent, $ .... of Temporary Vault, $		
Opening of Grave or ~~Tomb~~		25 —
Lining Grave, $ ..... Lowering Device, $		
Outlay for Shipping Charges		
Clergyman, $ None Singers, $ .... Organist, $		25 00
Railroad or Motor } Tickets, $ ..... Aeroplane Service, $		
Telegr., Phone, Cable or Radio Charges		
Cash Advanced		
Out of town Funeral Director's Charges		
Personal Service		
....line Death Notices in ..... Papers (Names of Newspapers)		
Sales Tax		2 15
Total Footing of Bill	$	194 15
Less 5% disc - 30 DAYS	$	6 15
Balance	$	188 00

Entered into Ledger, page ..... or below.

Miscellaneous

Date		Amount Paid	Balance	Date		Amount Paid	Balance
4/6/56	To Above Balance	100 —	$ 88 —		To Balance Forward		$
	By Payment	$	$ 94 15		By Payment	$	$
7/2/56	" "	$ 94 15	$ 0		" "	$	$
	" "	$	$		" "	$	$
	" "	$	$		" "	$	$
	" "	$	$		" "	$	$

Insurance $ ..... Names of Lodges ..... Insurance Companies .....

I hereby authorize the above Funeral, and I hereby represent that I have sufficient resources Legally available to .....
(Firm Name of Funeral Directors.)
for the payment of aforesaid sum, and I hereby covenant and agree to pay the same within ..... days from date. Interest to accrue from maturity at the rate of ..... % per annum.

Signed .....

Witness .....

Address .....

Revised by W. W. Feineman, Long Beach, California

40

RECORD OF FUNERAL

Total No. 3 Yearly No. 35 Date of Entry April 9 1956

Name of Deceased PETE BACA white

☐ Married ☐ Single ☐ Widowed ☐ Divorced (What Race)

Residence Sonoma State Hospital ☐Husband ☐Wife ☐Widow } of ... of } Age of Husband or Wife (if living) ... Years

Charge to L. H. WALRATH

Address 7422 Toll Drive So. San Gabriel

Order given by Same as Above (or informant)

How Secured

If Veteran, Name of War No.

Occupation None None (Social Security Number)

Employer and Address None

Date of Death April (Mo.) 5 (Day) 1956 (Yr.) 6:30 pm. (Hour)

Date of Birth March (Mo.) 1898 (Day) (Yr.) Age 58 (Yrs.) (Mos.) (Days)

Services at BATES & EVANS

Clergyman Rev. Richardson (Address)

Religion of the Deceased Protestant

Birthplace New Mexico

Resided in the State 29 yrs. (or U. S. or City or County) (Years) (Months)

Place of Death Sonoma State Hospital

Cause of Death Invest. pending

Contributory Causes

Certifying Physician Coroner (or Coroner)

His Address

Name of Father FRANK BACA

His Birthplace New Mexico

Maiden Name of Mother MARGARET TAFOYA

Her Birthplace New Mexico

Date of Funeral 4/9/56 (Date) Monday (Day of Week) 11:00 A.M. (Hour)

Motor / Ship } Remains to

Size of Casket #A Silver Rega Ship. Cap. (State Color and Number)

Manufactured by San Francisco Casket Co.

Cemetery / Crematory } Mt. Cemetery

Diagram of Lot or Vault

Lot No.

Grave No. 4

Section No. A

Block No. Row 2

Owner

Miscellaneous

Complete Funeral (except outlays)	$	208 —
Casket		
Burial Vault or Box (State Kind)		16 —
Embalming Body (Name of Embalmer)		
Barber, $ ... Hair Dressing, $		104
Dressing Body, $ ... Underwear, $		16
Suit or Dress (State Kind and Color)		120
Slippers, $ ... Hose, $		3
Folding Chairs, $ ... Tarpaulin, $		60
Candelabrum, $ ... Candles, $		3
Door Spray, $ ... Gloves, $		6
Funeral Car, $ ... Ambulance, $		
Limousines to Cemetery ... @ $		
Extra Limousines ... @ $		
Autos to R. R. Station ... @ $		
Getting Remains from		
Taking Remains to		
Trip to Coroner's Inquest		
Delivering Box to		
Deliver Flowers to		
Removal Charges		
Procuring Burial Permit (State Number and District)		
1 Certif. Copies of Death Certificates No. (State Physician's or Coroner's)		1 —
Pall Bearer Service, $ ... Use of Chapel, $		
Gross Total for Sales Tax	$	
Outlay for Lot		100 —
Cremation		
Flowers, $ Floral ... Palms, $ ... Matting, $		15 45
Rental of Tent, $ ... of Temporary Vault, $		
Opening of Grave or ~~Tomb~~		60 —
Lining Grave, $ ... Lowering Device, $		
Outlay for Shipping Charges		
Clergyman, $ V ... Singers, $ ... Organist, $		10 —
Railroad / Motor } Tickets, $ ... Aero-plane Service, $		
Telegr., Phone, Cable or Radio Charges		
Cash Advanced		
Out of town Funeral Director's Charges		
Personal Service		
Pall bearers		2 00
... line Death Notices in ... Papers (Names of Newspapers)		
Sales Tax		3 60
Total Footing of Bill	$	416 05
Less	$	11 20
Balance	$	404 85
Entered into Ledger, page ... or below.		

Miscellaneous

Date		Amount Paid	Balance	Date		Amount Paid	Balance
4/9/56	To Above Balance	404 83	$ —		To Balance Forward		$
	By Payment	$	$		By Payment	$	$
	" "	$	$		" "	$	$
	" "	$ In Full 4/9/56	$		" "	$	$
	" "	$	$		" "	$	$
	" "	$	$		" "	$	$

Insurance $ ... Names of Lodges ... Insurance Companies

I hereby authorize the above Funeral, and I hereby represent that I have sufficient resources Legally available to ... (Firm Name of Funeral Directors.)

for the payment of aforesaid sum, and I hereby covenant and agree to pay the same within ... days from date. Interest to accrue from maturity at the rate of ... % per annum.

Signed ...

Witness ... Address ...

Revised by W. W. Feineman, Long Beach, California

RECORD OF FUNERAL

Total No. 4 Yearly No. 36 Date of Entry April 16 19 56

Name of Deceased William Frederick Smith

☑ Married ☐ Single ☐ Widowed ☐ Divorced

Residence 20872 Broadway ☑ Husband ☐ Wife ☐ Widow or ..... of Juliette Louise Smith (What Race)

Charge to Juliette Louise Smith Age of Husband or Wife (if living) ..... Years

Address Same

Order given by Juliette Louise Smith (or informant)

How Secured

If Veteran, Name of War

Occupation maintenance - 545-03-7061 (Social Security Number)

Employer and Address Telephone

Date of Death April (Mo.) 14 (Day) 1956 (Yr.) 11:30 AM (Hour)

Date of Birth Oct (Mo.) 5 (Day) 1880 (Yr.) Age 67 (Yrs.) 6 (Mos.) 9 (Days)

Services at Bates & Evans in Sandy

Clergyman Father John S Rosetta (Address)

Religion of the Deceased Roman Catholic

Birthplace California

Resided in the State Life (or U. S. or City or County) (Years) (Months)

Place of Death Sonoma Valley Hospital

Cause of Death Cardio - Vascular Accident

Contributory Causes Arteriosclerosis

Certifying Physician Dr. Allan McGrath (or Coroner)

His Address Sonoma

Name of Father Unk

His Birthplace Denmark

Maiden Name of Mother Unk

Her Birthplace Denmark

Date of Funeral April 14 (Date) Mon (Day of Week) 11 A.M. (Hour) M.

Motor / Ship Remains to

Size of Casket Silver Dove - Sig. Cop. (State Color and Number)

Manufactured by San Francisco Casket

Cemetery / ~~Crematory~~ St. Francis Solano

Diagram of Lot or Vault

Lot No.

Grave No.

Section No.

Block No.

Owner

Miscellaneous

Complete Funeral (except outlays)	$	294 00
Casket		
Burial ~~Vault~~ or Box (State Kind)		16 -
Embalming Body (Name of Embalmer)		
Barber, $ ..... Hair Dressing; $		
Dressing Body, $ ..... Underwear, $		
Suit or Dress (State Kind and Color)		
Slippers, $ ..... Hose, $		147
Folding Chairs, $ ..... Tarpaulin, $		15
Candelabrum, $ ..... Candles, $		1 63
Door Spray, $ ..... Gloves, $		1 63
Funeral Car, $ ..... Ambulance, $		4 89
Limousines to Cemetery ..... @ $		4 89
Extra Limousines ..... @ $		
Autos to R. R. Station ..... @ $		
Getting Remains from		
Taking Remains to		
Trip to Coroner's Inquest		
Delivering Box to		
Deliver Flowers to		
Removal Charges		
Procuring Burial Permit (State Number and District)		
___ Certif. Copies of Death Certificates No. ___ (State Physician's or Coroner's)		
Pall Bearer Service, $ .... Use of Chapel, $		
Gross Total for Sales Tax	$	
Outlay for Lot		100 -
Cremation		
Flowers, $ Bouquet .... Palms, $ .... Matting, $		15 45
Rental of Tent, $ .... of Temporary Vault, $		
Opening of Grave or ~~Tomb~~		25 -
Lining Grave, $ ..... Lowering Device, $		
Outlay for Shipping Charges		
Clergyman, $ Mass .... Singers, $ .... Organist, $		15 -
Railroad or Motor Tickets, $ ..... Aeroplane Service, $		
Telegr., Phone, Cable or Radio Charges		30
Cash Advanced		
Out of town Funeral Director's Charges		
Personal Service		
....line Death Notices in ..... Papers (Names of Newspapers)		
Sales Tax		4 89
Total Footing of Bill	$	470 64
Less 5% - 30 DAYS	$	15 50
Balance	$	455 14

Entered into Ledger, page ..... or below.

Miscellaneous

Date		Amount Paid	Balance	Date		Amount Paid	Balance
4/14/56	To Above Balance	100 -	$ 355 14		To Balance Forward		$
6/8/56	By Payment	$ 355 14	$ - 0 -		By Payment	$	$
	" "	$	$		" "	$	$
	" "	$	$		" "	$	$
	" "	$	$		" "	$	$
	" "	$	$		" "	$	$

Insurance $ ..... Names of Lodges ..... Insurance Companies .....

I hereby authorize the above Funeral, and I hereby represent that I have sufficient resources Legally available to ..... (Firm Name of Funeral Directors.) for the payment of aforesaid sum, and I hereby covenant and agree to pay the same within ..... days from date. Interest to accrue from maturity at the rate of ..... % per annum.

Signed .....

Witness ..... Address .....

Revised by W. W. Feineman, Long Beach, California

RECORD OF FUNERAL

Total No. 5 Yearly No. 37 Date of Entry April 19 1956

Name of Deceased Fred Bom White (What Race)

☑ Married ☐ Single ☐ Widowed ☐ Divorced

Residence: Cecelia and Arnold Grove Glen Ellen ☑ Husband ☐ Wife ☐ Widow or ..... of Ellen E. Bom Age of Husband or Wife (if living) ..... Years

Charge to: Ellen E. Bom

Address: Same

Order given by: Ellen E. Bom (or informant)

How Secured:

If Veteran, Name of War

Occupation Psychiatric Technician × 701-03-5494 (Social Security Number)

Employer and Address State of Calif.

Date of Death April (Mo.) 17 (Day) 1956 (Yr.) 11 50 AM (Hour)

Date of Birth Sept. (Mo.) 27 (Day) 1912 (Yr.) Age 43 (Yrs.) 6 (Mos.) 20 (Days)

Services at Bates & Evans

Clergyman ..... (Address)

Religion of the Deceased

Birthplace Montana

Resided in the State 40 yrs. (or U. S. or City or County) (Years) (Months)

Place of Death Univ. of Calif. Hospital

Cause of Death Metastatic Brain Tumor

Contributory Causes Carcinoma of the Lung (types unknown

Certifying Physician Edward B. Keller (or Coroner)

His Address: Univ. of Calif. Hospital

Name of Father A. Bom

His Birthplace Sweden

Maiden Name of Mother Sanna (Unk)

Her Birthplace Finland

Date of Funeral April 20 (Date) - Friday (Day of Week) 2 P. M. (Hour)

Motor Ship } Remains to

Size of Casket ..... (State Color and Number)

Manufactured by

Cemetery ~~Crematory~~ } Mountain Cemetery

Lot No.

Grave No.

Section No.

Block No.

Owner

Diagram of Lot or Vault

Miscellaneous

Complete Funeral (except outlays) $	407	—
Casket		
Burial ~~Vault~~ or Box (State Kind)	16	—
Embalming Body (Name of Embalmer)		
Barber, $ ..... Hair Dressing, $		203 50
Dressing Body, $ ..... Underwear, $		16
Suit or Dress (State Kind and Color)		219 50
Slippers, $ ..... Hose, $		3
Folding Chairs, $ ..... Tarpaulin, $		6,58 50
Candelabrum, $ ..... Candles, $		
Door Spray, $ ..... Gloves, $		
Funeral Car, $ ..... Ambulance, $		
Limousines to Cemetery ..... @ $		
Extra Limousines ..... @ $		
Autos to R. R. Station ..... @ $		
Getting Remains from		
Taking Remains to		
Trip to Coroner's Inquest		
Delivering Box to		
Deliver Flowers to		
Removal Charges		
Procuring Burial Permit (State Number and District)		
3 Certif. Copies of Death Certificates No. (State Physician's or Coroner's)	3	—
Pall Bearer Service, $ .... Use of Chapel, $		
Gross Total for Sales Tax $		
Outlay for Lot	100	—
Cremation Resume grove	5	—
Flowers, $ ..... Palms, $ ..... Matting, $		
Rental of Tent, $ .... of Temporary Vault, $		
Opening of Grave or ~~Tomb~~	60	—
Lining Grave, $ ..... Lowering Device, $		
Outlay for Shipping Charges		
Clergyman, $ Chaplain Dennis Singers, $ .... Organist, $	10	—
Railroad or Motor } Tickets, $ ..... Aeroplane Service, $ Organ Colour	10	—
Telegr., Phone, Cable or Radio Charges		
Cash Advanced		
Out of town Funeral Director's Charges		
Personal Service		
...line Death Notices in ..... Papers		
Index Tribune (Names of Newspapers)	6	90
Sales Tax	6	59
Total Footing of Bill $	624	49
Less 5% - 30 Days $	21	15
Balance $	603	34
Entered into Ledger, page ..... or below.		

Miscellaneous

Date			Amount Paid		Balance		Date			Amount Paid		Balance	
		To Above Balance			$				To Balance Forward			$	-
		By Payment	$		$				By Payment	$		$	
May	7	" "	$ 603	34	$				" "	$		$	
		" "	$		$				" "	$		$	
		" "	$		$				" "	$		$	
		" "	$		$				" "	$		$	

Insurance $ ..... Names of Lodges ..... Insurance Companies

I hereby authorize the above Funeral, and I hereby represent that I have sufficient resources Legally available to ..... (Firm Name of Funeral Directors.) for the payment of aforesaid sum, and I hereby covenant and agree to pay the same within ..... days from date. Interest to accrue from maturity at the rate of ..... % per annum.

Signed

Witness ..... Address

Revised by W. W. Feineman, Long Beach, California

RECORD OF FUNERAL

Total No. 6 Yearly No. 38 Date of Entry April 19 1956

Name of Deceased Delia Theresa O'Connor White (What Race)

☑ Married ☐ Single ☐ Widowed ☐ Divorced

Residence 1140 East Napa - Sonoma ☐ Husband ☑ Wife ☐ Widow or ..... of Stephen D. O'Connor Age of Husband or Wife (if living) ..... Years

Charge to Stephen D. O'Connor

Address Same

Order given by Same (or informant)

How Secured

If Veteran, Name of War

Occupation Housewife — (Social Security Number)

Employer and Address —

Date of Death April 19 1956 (Mo.) (Day) (Yr.) (Hour)

Date of Birth July 2 1891 Age 65 (Mo.) (Day) (Yr.) (Yrs.) (Mos.) (Days)

Services at St. Francis Solano

Clergyman (Address)

Religion of the Deceased Roman Catholic

Birthplace Ireland

Resided in the State 43 yrs. (or U. S. or City or County) (Years) (Months)

Place of Death Sonoma

Cause of Death Pneumonia

Contributory Causes Senility & Debility, Arteriosclerosis & Parkinsonian Chronic pyelonephritis

Certifying Physician Dr. Paul Harrison (or Coroner)

His Address 337 W. Napa

Name of Father Timothy O'Callaghan

His Birthplace Ireland

Maiden Name of Mother Catharine Dewey

Her Birthplace Ireland

Date of Funeral April 21 - Sat. (Date) (Day of Week) (Hour) M.

Motor Ship } Remains to

Size of Casket Silver-bronze shaded ½ C. (State Color and Number)

Manufactured by S. F. Casket Co. - Elgin

Cemetery ~~Crematory~~ } Mountain Cemetery

Lot No.

Grave No.

Section No.

Block No.

Owner

Diagram of Lot or Vault

Miscellaneous

Complete Funeral (except outlays) $	850	00
Casket		
Burial ~~Vault~~ or Box (State Kind)	16	00
Embalming Body (Name of Embalmer)		
Barber, $ Hair Dressing, $		
Dressing Body, $ Underwear, $		
~~Suit~~ or Dress (State Kind and Color)	17	00
Slippers, $ Hose, $		
Folding Chairs, $ Tarpaulin, $		425
Candelabrum, $ Candles, $		16
Door Spray, $ Gloves, $		17
Funeral Car, $ Ambulance, $		458
Limousines to Cemetery @ $		43
Extra Limousines @ $		4
Autos to R. R. Station @ $		137
Getting Remains from		
Taking Remains to		
Trip to Coroner's Inquest		
Delivering Box to		
Deliver Flowers to		
Removal Charges		
Procuring Burial Permit (State Number and District)	5	00
1 Certif. Copies of Death Certificates No. (State Physician's or Coroner's)	1	00
Pall Bearer Service, $ Use of Chapel, $		
Gross Total for Sales Tax $		
Outlay for Lot		
Cremation		
Flowers, $ Bouquets Palms, $ Matting, $	25	75
Rental of Tent, $ of Temporary Vault, $		
Opening of Grave or ~~Tomb~~	60	00
Lining Grave, $ Glass Lowering Device, $	25	00
Outlay for Shipping Charges		
Clergyman, $ Singers, $ Organist, $		
Railroad or Motor } Tickets, $ Aeroplane Service, $		
Telegr., Phone, Cable or Radio Charges		
Cash Advanced		
Out of town Funeral Director's Charges		
Personal Service		
line Death Notices in Papers		
S. F. Examiner (Names of Newspapers)	10	00
Index tribune + posting	6	90
Sales Tax	13	23
Total Footing of Bill $	1029	88
Less $	~~43~~	~~30~~
Balance $	~~986~~	~~58~~
Entered into Ledger, page ..... or below.		

Miscellaneous

Date		Amount Paid	Balance	Date		Amount Paid	Balance
X 5/11/56	To Above Balance	40 —	$ ~~946~~ 989.88		To Balance Forward		$
X 6/4/56	By Payment	$ 40 —	$ 949 88		By Payment	$	$
	" "	$ 100 —	$ 849 88		" "	$	$
7/1-5 57	" "	$ 100	$ 749 88		" "	$	$
	" "	$	$		" "	$	$
	" "	$	$		" "	$	$

Insurance $ ..... Names of Lodges ..... Insurance Companies .....

I hereby authorize the above Funeral, and I hereby represent that I have sufficient resources Legally available to ..... (Firm Name of Funeral Directors.) for the payment of aforesaid sum, and I hereby covenant and agree to pay the same within ..... days from date. Interest to accrue from maturity at the rate of ..... % per annum.

Signed .....

Witness ..... Address .....

Revised by W. W. Feineman, Long Beach, California

44

RECORD OF FUNERAL

Total No. 7 Yearly No. 39 Date of Entry April 25 19 56

Name of Deceased Patrick James Menehan White
☐ Married ☐ Single ☑ Widowed ☐ Divorced (What Race)

Residence: Sonoma Hgwy near Boyes Springs ☐Husband ☐Wife ☐Widow
or ..... of } Age of Husband or Wife (if living) ..... Years

Charge to: Mrs. John T. McMahon

Address 931 5th ave - Athertan

Order given by Same (or informant)

How Secured:

If Veteran, Name of War —

Occupation Brakeman 534-03-6868 (Social Security Number)

Employer and Address Railroad

Date of Death Apr 19 1956 about 3 PM (Mo.) (Day) (Yr.) (Hour)

Date of Birth Dec 21 1884 Age 71 (Mo.) (Day) (Yr.) (Yrs.) (Mos.) (Days)

Services at Spokane, Washington (Address)

Clergyman

Religion of the Deceased Roman Catholic

Birthplace

Resided in the State 1½ yrs (or U. S. or City or County) (Years) (Months)

Place of Death Agua Caliente

Cause of Death Invest. Dept.

Contributory Causes

Certifying Physician Coroner (or Coroner)

His Address:

Name of Father William Menehan

His Birthplace Ireland

Maiden Name of Mother Margaret Monohan

Her Birthplace Ireland

Date of Funeral ..... M. (Date) (Day of Week) (Hour)

~~Motor~~ Ship } Remains to Spokane - Wash

Size of Casket Taupe Fab H.P. (State Color and Number)

Manufactured by San Francisco Casket

~~Cemetery~~ Crematory } Spokane Wash - cemetery

Diagram of Lot or Vault

Lot No.

Grave No.

Section No.

Block No.

Owner

Miscellaneous

Complete Funeral (except outlays)	$ 560	—
Casket		
Burial Vault or Box Shipping Case (State Kind)	25	—
Embalming Body (Name of Embalmer)		
Barber, $ ..... Hair Dressing, $		
Dressing Body, $ ..... Underwear, $		
Suit or Dress (State Kind and Color)		
Slippers, $ ..... Hose, $		
Folding Chairs, $ ..... Tarpaulin, $		
Candelabrum, $ ..... Candles, $		
Door Spray, $ ..... Gloves, $		
Funeral Car, $ ..... Ambulance, $		
Limousines to Cemetery ..... @ $		
Extra Limousines ..... @ $		
Autos to R. R. Station ..... @ $		
Getting Remains from		
Taking Remains to		
Trip to Coroner's Inquest		
Delivering Box to		
Deliver Flowers to		
Removal Charges		
Procuring Burial Permit (State Number and District)		
___Certif. Copies of Death Certificates No. ___ (State Physician's or Coroner's)		
Pall Bearer Service, $ .... Use of Chapel, $		
Gross Total for Sales Tax	$	
Outlay for Lot		
Cremation		
Flowers, $ ..... Palms, $ .... Matting, $		
Rental of Tent, $ .... of Temporary Vault, $		
Opening of Grave or Tomb		
Lining Grave, $ ..... Lowering Device, $		
Outlay for Shipping Charges		
Clergyman, $ ..... Singers, $ .... Organist, $		
Railroad or Motor Tickets, $ S. P. Aeroplane Service, $	8	90
Telegr., ~~Phone~~, Cable or Radio Charges	3	96
Cash Advanced		
Out of town Funeral Director's Charges		
Personal Service		
....line Death Notices in ..... Papers		
(Names of Newspapers)		
Sales Tax		
Total Footing of Bill	$ 672	86
Less 5% - 30 Days	$ 28	—
Balance	$ 644	86
Entered into Ledger, page ..... or below.		
Miscellaneous		

Date		Amount Paid	Balance	Date		Amount Paid	Balance
4/21/56	To Above Balance	644 86	$ —		To Balance Forward		$
	By Payment	$ 640 90	$		By Payment	$	$
	" "	$	$		" "	$	$
	" "	$	$		" "	$	$
	" "	$	$		" "	$	$
	" "	$	$		" "	$	$

Insurance $ ..... Names of Lodges ..... Insurance Companies .....

I hereby authorize the above Funeral, and I hereby represent that I have sufficient resources Legally available to .....
(Firm Name of Funeral Directors.)
for the payment of aforesaid sum, and I hereby covenant and agree to pay the same within .....days from date. Interest to accrue from maturity at the rate of .....% per annum.

Signed .....

Witness ..... Address .....

Revised by W. W. Feineman, Long Beach, California

RECORD OF FUNERAL

Total No. 8 Yearly No. 40 Date of Entry April 20 1956

Name of Deceased Harriet Rowan Wiedrick white
☐ Married ☐ Single ☐ Widowed ☐ Divorced (What Race)

Residence 1410 20th Ave S.F. ☐Husband ☐Wife ☐Widow or ..... of } Age of Husband or Wife (if living) ..... Years

Charge to Joseph Benjamin WIEDRICK

Address 2320 OAK ST - NAPA

Order given by Same As above (or informant)

How Secured

If Veteran, Name of War

Occupation Housewife None (Social Security Number)

Employer and Address At Home,

Date of Death April (Mo.) 20 (Day) 1956 (Yr.) 8:30 AM (Hour)

Date of Birth JAN. (Mo.) 29, (Day) 1880 (Yr.) Age 76 (Yrs.) (Mos.) (Days)

Services at BATES & EVANS.

Clergyman Elder Robert Thompson (Address)

Religion of the Deceased PROTESTANT

Birthplace CANADA

Resided in the State 54 yrs. (or U. S. or City or County) (Years) (Months)

Place of Death 450 2nd ST. West Sonoma

Cause of Death Cerebro-vascular accident embolism

Contributory Causes Cardiac decompensation + fibrillation, arteriosclerosis

Certifying Physician Wm. F. Neumann (or Coroner)

His Address Box 6, Sonoma

Name of Father Joseph WALKER

His Birthplace CANADA

Maiden Name of Mother Charlotte Frank

Her Birthplace CANADA

Date of Funeral 4/23/56 (Date) MON. (Day of Week) 2:00 P.M. (Hour)

Motor / Ship } Remains to

Size of Casket Rose Taupe ½ Couch (State Color and Number)

Manufactured by Golden State Casket

Cemetery / Crematory } Mountain Cemetery

Diagram of Lot or Vault

Lot No.

Grave No.

Section No.

Block No.

Owner

Miscellaneous

Complete Funeral (except outlays)	$ 450	—
Casket		
Burial Vault or Box (State Kind)	16	—
Embalming Body (Name of Embalmer)		
Barber, $ ..... Hair Dressing; $		
Dressing Body, $ ..... Underwear, $		
Suit or Dress (State Kind and Color)	17	—
Slippers, $ ..... Hose, $		2 25
Folding Chairs, $ ..... Tarpaulin, $		3 3
Candelabrum, $ ..... Candles, $		2 58
Door Spray, $ ..... Gloves, $		2 3
Funeral Car, $ ..... Ambulance, $		7 7 4
Limousines to Cemetery ..... @ $		
Extra Limousines ..... @ $		
Autos to R. R. Station ..... @ $		
Getting Remains from		
Taking Remains to		
Trip to Coroner's Inquest		
Delivering Box to		
Deliver Flowers to		
Removal Charges		
Procuring Burial Permit (State Number and District)	5	00
___ Certif. Copies of Death Certificates No. ___ (State Physician's or Coroner's)		
Pall Bearer Service, $ .... Use of Chapel, $		
Gross Total for Sales Tax	$	
Outlay for Lot		
Cremation ..... to Spray - separate	5	00
Flowers, $ Bouquets .... Palms, $ .... Matting, $	25	75
Rental of Tent, $ .... of Temporary Vault, $		—
Opening of Grave or Tomb	60	—
Lining Grave, $ ..... Lowering Device, $		
Outlay for Shipping Charges		
Clergyman, $ ..... Singers, $ .... Organist, $		
Railroad / or Motor } Tickets, $ ..... Aero-plane Service, $		
Telegr., Phone, Cable or Radio Charges		
Cash Advanced		
Out of town Funeral Director's Charges		
Personal Service		
....line Death Notices in ..... Papers		
Napa Register (Names of Newspapers)		
Index Tribune + Posting	6	90
Sales Tax	7	74
Total Footing of Bill	$ 593	39
Less 5% Disc - 30 Days	$ 23	30
Balance	$ 570	09

Entered into Ledger, page ..... or below.

Miscellaneous

Date		Amount Paid	Balance	Date		Amount Paid	Balance
4/25/56	To Above Balance	570 09	$ 5 —		To Balance Forward		$
	By Payment	$	$		By Payment	$	$
	" "	$	$		" "	$	$
	" "	$	$		" "	$	$
	" "	$	$		" "	$	$
	" "	$	$		" "	$	$

In Full

Insurance $ ..... Names of Lodges ..... Insurance Companies .....

I hereby authorize the above Funeral, and I hereby represent that I have sufficient resources Legally available to ..... (Firm Name of Funeral Directors.)
for the payment of aforesaid sum, and I hereby covenant and agree to pay the same within ..... days from date. Interest to accrue from maturity at the rate of ..... % per annum.

Signed .....

Witness ..... Address .....

Revised by W. W. Feineman, Long Beach, California

46

RECORD OF FUNERAL

Total No. 9 Yearly No. 4 Date of Entry April 21 1956

Name of Deceased Arthur Hansen (What Race) white

☐ Married ☐ Single ☐ Widowed ☐ Divorced

Residence: Keaton Avenue - Fetters Spgs. ☐Husband ☐Wife ☐Widow } or ..... of } Age of Husband or Wife (if living) ..... Years

Charge to: Wilbur Grover

Address: Keaton Ave, Fetters Spgs. P.O. Box 795 Boyes

Order given by Same as above (or informant)

How Secured:

If Veteran, Name of War No.

Occupation Carpenter 481-03-7370 (Social Security Number)

Employer and Address Building

Date of Death April 21, 1956 3:55 PM (Mo.) (Day) (Yr.) (Hour)

Date of Birth July 20, 1893 Age 62 (Mo.) (Day) (Yr.) (Yrs.) (Mos.) (Days)

Services at Bates & Evans

Clergyman Rev. Russell Morris (Address)

Religion of the Deceased Protestant

Birthplace Iowa

Resided in the State 11 yrs. (or U. S. or City or County) (Years) (Months)

Place of Death Sonoma County Hosp.

Cause of Death

Contributory Causes

Certifying Physician (or Coroner)

His Address:

Name of Father Moritz C. Hansen

His Birthplace Schleswig-Holstein

Maiden Name of Mother Christina Broders

Her Birthplace: Germany

Date of Funeral 4/24/56 (Date) Tues (Day of Week) 2:00 P.M. (Hour)

Motor Ship } Remains to

Size of Casket Silver Rose Rose Slip Cap (State Color and Number)

Manufactured by S. F. Funeral

Cemetery Crematory } Mountain Cemetery

Lot No.

Complete Funeral (except outlays)	$	208 —
Casket		
Burial Vault or Box (State Kind)		16 —
Embalming Body (Name of Embalmer)		
Barber, $ ..... Hair Dressing, $		10 4
Dressing Body, $ ..... Underwear, $		16
Suit or Dress (State Kind and Color)		120 3
Slippers, $ ..... Hose, $		
Folding Chairs, $ ..... Tarpaulin, $		
Candelabrum, $ ..... Candles, $		360
Door Spray, $ ..... Gloves, $		
Funeral Car, $ ..... Ambulance, $		
Limousines to Cemetery ..... @ $		
Extra Limousines ..... @ $		
Autos to R. R. Station ..... @ $		
Getting Remains from		
Taking Remains to		
Trip to Coroner's Inquest		
Delivering Box to		
Deliver Flowers to		
Removal Charges		
Procuring Burial Permit (State Number and District)		5 00
___ Certif. Copies of Death Certificates No. ___ (State Physician's or Coroner's)		
Pall Bearer Service, $ .... Use of Chapel, $		
Gross Total for Sales Tax	$	
Outlay for Lot		
Cremation		
Flowers, $ ..... Palms, $ .... Matting, $		
Rental of Tent, $ .... of Temporary Vault, $		
Opening of Grave or Tomb		60 —
Lining Grave, $ ..... Lowering Device, $		
Outlay for Shipping Charges		
Clergyman, $ 10.00 Singers, $ .... Organist, $		10 —
Railroad or Motor } Tickets, $ ..... Aeroplane Service, $		
Telegr., Phone, Cable or Radio Charges		
Cash Advanced		
Out of town Funeral Director's Charges		
Personal Service		
.... line Death Notices in ..... Papers (Names of Newspapers)		
Sales Tax		3 60
Total Footing of Bill	$	302 60
Less 64.00 disc. for necessity	$	64 —
Balance	$	238 60
Entered into Ledger, page ..... or below.		
Miscellaneous		

Arthur Hansen

SONOMA — Funeral services will be held at 2 p.m. tomorrow for Arthur Hansen, 62, who died in a Santa Rosa hospital Saturday.

Mr. Hansen lived on Keaton Ave., Fetters Springs. He was a carpenter and had lived in Sonoma Valley 11 years.

Surviving are his wife, Helen, Fetters Springs; two stepsons, Wilbur Grover, Fetters Springs, and Forrest Grover, Iowa; daughters, Mrs. Fred Frenz, Wisconsin, Mrs. Ruth Pope, Iowa 13 grandchildren and 16 great-grandchildren.

The Rev. Russell Morris, of the First Baptist Church, will officiate at the funeral services at Bates & Evans Funeral Parlor. Burial will be in Mountain Cemetery.

Date		Amount Paid		Balance		Date		Amount Paid		Balance	
		1 payment 20.00									
5/2/56	To Above Balance	40	00	$ 198	60		To Balance Forward			$	
6/8/56	By Payment	$ 20		$ 178	60	7-6-56	By Payment	$ 10	—	$ 98	60
7/56	" "	$ 20	00	$ 158	60		" "	$		$	
9/3/56	" "	$ 20	—	$ 138	60		" "	$		$	
10/5/56	" "	$ 20	—	$ 118	60		" "	$		$	
11/7/56	" "	$ 10	—	$ 108	60		" "	$		$	

Insurance $ ..... Names of Lodges ..... Insurance Companies .....

I hereby authorize the above Funeral, and I hereby represent that I have sufficient resources Legally available to ..... (Firm Name of Funeral Directors.)

for the payment of aforesaid sum, and I hereby covenant and agree to pay the same within ..... days from date. Interest to accrue from maturity at the rate of ..... % per annum.

Signed .....

Witness ..... Address .....

Revised by W. W. Feineman, Long Beach, California

RECORD OF FUNERAL

Total No. 10 Yearly No. 42 Date of Entry April 22 1956

Name of Deceased Julius Stiefel white
☐ Married ☐ Single ☐ Widowed ☐ Divorced (What Race)

Residence 594 Napa Road Sonoma ☐Husband ☐Wife ☐Widow } or ..... of } Age of Husband or Wife (if living) ..... Years

Charge to Mrs. Catherine Behne

Address 594 Napa Road

Order given by Same as Above
(or informant)

How Secured

If Veteran, Name of War No

Occupation Engineer 558-18-2944
(Social Security Number)

Employer and Address Steamship

Date of Death April 21 1956 2:55 PM.
(Mo.) (Day) (Yr.) (Hour)

Date of Birth August 28, 1881 Age 75
(Mo.) (Day) (Yr.) (Yrs.) (Mos.) (Days)

Services at None

Clergyman None
(Address)

Religion of the Deceased None

Birthplace Switzerland

Resided in the State Almost Life
(or U. S. or City or County) (Years) (Months)

Place of Death Sonoma County Hosp.

Cause of Death

Contributory Causes

Certifying Physician
(or Coroner)

His Address

Name of Father Albert Stiefel

His Birthplace Switzerland

Maiden Name of Mother U.N.K.

Her Birthplace Switzerland

Date of Funeral 4/23/56 Sunday — M.
(Date) (Day of Week) (Hour)

Motor / Ship } Remains to

Size of Casket Steel Shiplap
(State Color and Number)

Manufactured by Golden State

Cemetery / Crematory } Santa Rosa Memorial Park

Diagram of Lot or Vault

Lot No.

Grave No.

Section No.

Block No.

Owner

Miscellaneous

Complete Funeral (except outlays)	$ 160	—
Casket		
Burial Vault or Box (State Kind)		
Embalming Body (Name of Embalmer)		
Barber, $ ..... Hair Dressing, $		
Dressing Body, $ ..... Underwear, $		
Suit or Dress (State Kind and Color)		
Slippers, $ ..... Hose, $		80
Folding Chairs, $ ..... Tarpaulin, $		3
Candelabrum, $ ..... Candles, $		2 40
Door Spray, $ ..... Gloves, $		
Funeral Car, $ ..... Ambulance, $		
Limousines to Cemetery ..... @ $		
Extra Limousines ..... @ $		
Autos to R. R. Station ..... @ $		
Getting Remains from		
Taking Remains to		
Trip to Coroner's Inquest		
Delivering Box to		
Deliver Flowers to		
Removal Charges		
Procuring Burial Permit (State Number and District)		
___ Certif. Copies of Death Certificates No. ___ (State Physician's or Coroner's)		
Pall Bearer Service, $ .... Use of Chapel, $		
Gross Total for Sales Tax	$	
Outlay for Lot		
Cremation	45	00
Flowers, $ ..... Palms, $ ..... Matting, $		
Rental of Tent, $ .... of Temporary Vault, $		
Opening of Grave or Tomb		
Lining Grave, $ ..... Lowering Device, $		
Outlay for Shipping Charges		
Clergyman, $ ..... Singers, $ .... Organist, $		
Railroad / Motor } Tickets, $ ..... Aero-plane Service, $		
Telegr., Phone, Cable or Radio Charges		
Cash Advanced		
Out of town Funeral Director's Charges		
Personal Service		
.... line Death Notices in ..... Papers (Names of Newspapers)		
Sales Tax	2	40
Total Footing of Bill	$ 207	40
Less 5% — 30 DAYS	$ 8	—
Balance	$ 199	40
Entered into Ledger, page ..... or below.		
Miscellaneous		

Date		Amount Paid	Balance	Date		Amount Paid	Balance
4/23/56	To Above Balance	199 40	$ —		To Balance Forward		$
	By Payment	$	$		By Payment	$	$
	" "	$	$		" "	$	$
	" "	$	$		" "	$	$
	" "	$	$		" "	$	$
	" "	$	$		" "	$	$

Paid in Full

Insurance $ ..... Names of Lodges ..... Insurance Companies .....

I hereby authorize the above Funeral, and I hereby represent that I have sufficient resources Legally available to .....
(Firm Name of Funeral Directors.)
for the payment of aforesaid sum, and I hereby covenant and agree to pay the same within ..... days from date. Interest to accrue from maturity at the rate of ..... % per annum.

Signed .....

Witness ..... Address .....

Revised by W. W. Feineman, Long Beach, California

RECORD OF FUNERAL

Total No. 11 Yearly No. 43 Date of Entry April 23 1956

Name of Deceased Pietro Ramacciotti
☐ Married ☐ Single ☐ Widowed ☐ Divorced (What Race)

Residence: 335 A East Spain St - Sonoma ☐Husband ☐Wife ☐Widow or ..... of } Age of Husband or Wife (if living) ..... Years

Charge to: Elio John Ramacciotti

Address 335 East Spain St.

Order given by Same as above (or informant)

How Secured:

If Veteran, Name of War No.

Occupation Laborer None (Social Security Number)

Employer and Address Wine Industry

Date of Death April 23 1956 1:30 A.M. (Mo.) (Day) (Yr.) (Hour)

Date of Birth Sept 4, 1868 Age 87 (Mo.) (Day) (Yr.) (Yrs.) (Mos.) (Days)

Services at St Francis Solano Church

Clergyman Fra Sandy (Address)

Religion of the Deceased Roman Catholic

Birthplace Italy

Resided in the State 40 Yrs. (or U. S. or City or County) (Years) (Months)

Place of Death 335 A E. Spain St.

Cause of Death Cerebral Thrombosis

Contributory Causes Generalized Arteriosclerosis, Diabetes Mellitus

Certifying Physician Robert L. Mollenhauer (or Coroner)

His Address: 343 W. Napa St.

Name of Father Michde Ramacciotti

His Birthplace Italy

Maiden Name of Mother Salomina Ciabattari

Her Birthplace Italy

Date of Funeral April 26, 1956 Thurs 9:30 A.M. (Date) (Day of Week) (Hour)

Motor Ship } Remains to

Size of Casket Gold Alpine Brocade 1/2 C (State Color and Number)

Manufactured by Coast Casket Co.

Cemetery Crematory } Entombment - Mt. Cem.

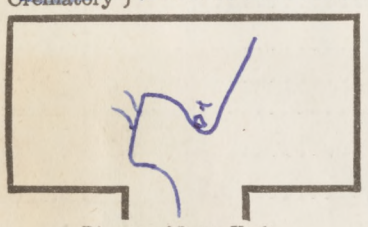

Diagram of Lot or Vault

Lot No.

Grave No.

Section No.

Block No.

Owner

Miscellaneous

Complete Funeral (except outlays) $	460	-
Casket	476	-
Burial ~~Vault or Box~~ (State Kind)	16	-
Embalming Body (Name of Embalmer)		
Barber, $ Hair Dressing, $		
Dressing Body, $ Underwear, $		2.38
Suit or Dress (State Kind and Color)		3
Slippers, $ Hose, $		7.14
Folding Chairs, $ Tarpaulin, $		
Candelabrum, $ Candles, $		
Door Spray, $ Gloves, $		
Funeral Car, $ Ambulance, $		
Limousines to Cemetery @ $		
Extra Limousines @ $		
Autos to R. R. Station @ $		
Getting Remains from		
Taking Remains to		
Trip to Coroner's Inquest		
Delivering Box to		
Deliver Flowers to		
Removal Charges		
Procuring Burial Permit (State Number and District)	5	00
Certif. Copies of Death Certificates No. (State Physician's or Coroner's)		
Pall Bearer Service, $ Use of Chapel, $		
Gross Total for Sales Tax $		
Outlay for Lot		
Cremation		
Flowers, $ Palms, $ Matting, $		
Rental of Tent, $ of Temporary Vault, $		
Opening of ~~Grave~~ Lunch or Tomb + Inscription	62	50
Lining Grave, $ Lowering Device, $		
Outlay for Shipping Charges		
Clergyman, $ Mass Singers, $ Organist, $	25	00
Railroad or Motor } Tickets, $ Aeroplane Service, $		
Telegr., Phone, Cable or Radio Charges		
Cash Advanced		
Out of town Funeral Director's Charges		
Personal Service		
line Death Notices in Coll of Thanks Papers	1	00
Index Tribune + posting (Names of Newspapers)	6	90
S. F. Call Bulletin	2	50
J. Italia	5	00
Sales Tax	7.14 ~~7~~	~~38~~
Total Footing of Bill $	591	~~28~~ 04
Less 5% - 30 Days $	23	80
Balance $	567	~~48~~ 24

Enter ... below.

Misc...

Date		Amount Paid	Balance		Amount Paid	Balance
5/12/56	To Above Balance	567 24	$ —			$
	By Payment	$	$		$	$
	" "	$	$		$	$
	" "	$	$		$	$
	" "	$	$		$	$
	" "	$	$		$	$

In Memory of
PIETRO RAMACCIOTTI

Date of Birth
September 4, 1868
Passed Away
April 23, 1956

Requiem Mass
Thursday Morning at 9:30
April 26, 1956
St. Francis Solano Church

Recitation of the Rosary
Wednesday Evening at 8:00

Entombment
Mountain Cemetery
Bates & Evans
Funeral Directors

Insurance $ Names of Lodges

I hereby authorize the above Funeral, and I hereby represent that I have sufficient ... (Name of Funeral Directors.)

for the payment of aforesaid sum, and I hereby covenant and agree to pay the sam... from date. Interest to accrue from maturity at the rate of ..... % per annum.

Witness

Revised by W. W. Feineman, Lo...

RECORD OF FUNERAL

Total No. 12 Yearly No. 44 Date of Entry April 21 1956

Name of Deceased JOAN Nishi Caucasian
☐ Married ☐ Single ☐ Widowed ☐ Divorced (What Race)

Residence Sonoma State Hospital Eldridge ☐Husband ☐Wife ☐Widow
or ..... of } Age of Husband or Wife (if living) ..... Years

Charge to .....

Address .....

Order given by ..... (or informant)

How Secured .....

If Veteran, Name of War None

Occupation None None (Social Security Number)

Employer and Address None

Date of Death April 21 1956 (Mo.) (Day) (Yr.) (Hour)

Date of Birth June 17 1948 Age 7 (Mo.) (Day) (Yr.) (Yrs.) (Mos.) (Days)

Services at Arroyo Grande Calif.

Clergyman ..... (Address)

Religion of the Deceased .....

Birthplace California

Resided in the State life (or U. S. or City or County) (Years) (Months)

Place of Death Sonoma State Hosp.

Cause of Death Aspiration Pneumonitis
Spastic quadraplegia, C.P.
Contributory Causes .....
mental Retardation due to prematurity

Certifying Physician William C. Keating, Jr. (or Coroner)

His Address Eldridge, California

Name of Father Saheji Nishi

His Birthplace Japan

Maiden Name of Mother Sanaye Ogura

Her Birthplace California

Date of Funeral ..... M. (Date) (Day of Week) (Hour)

Motor / Ship } Remains to .....

Size of Casket Not Casketed (State Color and Number)

Manufactured by .....

Cemetery / Crematory } Arroyo Grande City Cemetery

Diagram of Lot or Vault

Lot No. .....
Grave No. .....
Section No. .....
Block No. .....
Owner .....

Miscellaneous .....

Complete Funeral (except outlays) ..... $		
Casket		
Burial Vault or Box ..... (State Kind)		
Embalming Body ..... (Name of Embalmer)	40	00
Barber, $ ..... Hair Dressing, $		
Dressing Body, $ ..... Underwear, $		
Suit or Dress ..... (State Kind and Color)		
Slippers, $ ..... Hose, $		
Folding Chairs, $ ..... Tarpaulin, $		
Candelabrum, $ ..... Candles, $		
Door Spray, $ ..... Gloves, $		
Funeral Car, $ ..... Ambulance, $		
Limousines to Cemetery ..... @ $		
Extra Limousines ..... @ $		
Autos to R. R. Station ..... @ $		
Getting Remains from Hospital		
Taking Remains to		
Trip to Coroner's Inquest		
Delivering Box to		
Deliver Flowers to		
Removal Charges		
Procuring Burial Permit ..... (State Number and District)		
___Certif. Copies of Death Certificates No. ___ (State Physician's or Coroner's)		
Pall Bearer Service, $ .... Use of Chapel, $		
Gross Total for Sales Tax ..... $		
Outlay for Lot		
Cremation		
Flowers, $ ..... Palms, $ ..... Matting, $		
Rental of Tent, $ .... of Temporary Vault, $		
Opening of Grave or Tomb		
Lining Grave, $ ..... Lowering Device, $		
Outlay for Shipping Charges		
Clergyman, $ ..... Singers, $ .... Organist, $		
Railroad / or Motor } Tickets, $ ..... Aero-plane Service, $		
Telegr., Phone, Cable or Radio Charges		
Cash Advanced		
Out of town Funeral Director's Charges		
Personal Service		
.....		
....line Death Notices in ..... Papers		
..... (Names of Newspapers)		
.....		
.....		
Sales Tax		
Total Footing of Bill ..... $	40	—
Less ..... $		
Balance ..... $	40	—
Entered into Ledger, page ..... or below.		

Miscellaneous .....

Date		Amount Paid	Balance	Date		Amount Paid	Balance
4/24/56	To Above Balance	40 —	$ —		To Balance Forward		$
	By Payment	$	$		By Payment	$	$
	" "	$	$		" "	$	$
	" "	$	$		" "	$	$
	" "	$	$		" "	$	$
	" "	$	$		" "	$	$

Paid in Full

Insurance $ ..... Names of Lodges ..... Insurance Companies .....

I hereby authorize the above Funeral, and I hereby represent that I have sufficient resources Legally available to ..... (Firm Name of Funeral Directors.)
for the payment of aforesaid sum, and I hereby covenant and agree to pay the same within ..... days from date. Interest to accrue from maturity at the rate of ..... % per annum.

Signed .....

Witness ..... Address .....

Revised by W. W. Feineman, Long Beach, California

50

RECORD OF FUNERAL

Total No. 13 Yearly No. 45 Date of Entry April 23 1956

Name of Deceased Anthon J. Compagno White

☐ Married ☐ Single ☐ Widowed ☐ Divorced (What Race)

Residence 128 Chase - Sonoma ☐ Husband ☐ Wife ☐ Widow

or ..... of } Age of Husband or Wife (if living) ..... Years

Charge to Edna R. Compagno

Address 128 Chase St - Sonoma

Order given by Same As Above (or informant)

How Secured

If Veteran, Name of War No

Occupation Merchant +560-10-7875 (Social Security Number)

Employer and Address Restaurant

Date of Death April (Mo.) 23 (Day) 1956 (Yr.) 1:15pm (Hour)

Date of Birth July (Mo.) 4 (Day) 1892 (Yr.) Age 63 (Yrs.) (Mos.) (Days)

Services at St. Francis Solano Church

Clergyman Fra. Roberts (Address)

Religion of the Deceased Roman Catholic

Birthplace California

Resided in the State Life (or U. S. or City or County) (Years) (Months)

Place of Death 38 Spain St - Sonoma

Cause of Death Coronary Thrombosis-Acute

Contributory Causes Arteriosclerotic Heart Disease

Certifying Physician Robert L. Mollenhauer (or Coroner)

His Address 343 W. Napa St.

Name of Father Lawrence Compagno

His Birthplace Italy

Maiden Name of Mother Rose Tarantino

Her Birthplace Italy

Date of Funeral April 25 (Date) Wednesday (Day of Week) 11:00 A.M. (Hour)

Motor Ship } Remains to

Size of Casket Steel Gaberdine H.P. (State Color and Number)

Manufactured by Sutter Casket Co.

Cemetery Crematory } St. Francis Solano Cem.

COMPAGNO — In Sonoma, April 23, 1956, Anthon J., dearly beloved husband of Edna R. Compagno of Sonoma, dearly beloved father of Mrs. Earl Thomas of Monterey Park, Calif., and Douglas Compagno of Sonoma, also survived by one sister, Rose Compagno of San Francisco, two brothers, Joseph and Pasquale Compagno, both of San Francisco and 4 grandchildren; a native of California, aged 63 years.

A Requiem Mass was held at 11 a. m., Wednesday at St. Francis Solano Church, Sonoma, followed by burial in St. Francis Solano Cemetery, Sonoma. The Sonoma Valley Sons of Italy conducted special services following the recitation of the Rosary last Tuesday evening. Bates & Evans, Funeral Directors in charge.

Lot No.

Grave No.

Section No.

Block No.

Owner

Complete Funeral (except outlays)	$ 570	00
Casket		
Burial ~~Vault~~ or Box (State Kind)	16	00
Embalming Body (Name of Embalmer)		
Barber, $ ..... Hair Dressing, $		285
Dressing Body, $ ..... Underwear, $		1 50
Suit or Dress (State Kind and Color)		30 33
Slippers, $ ..... Hose, $		9 03
Folding Chairs, $ ..... Tarpaulin, $		
Candelabrum, $ ..... Candles, $		
Door Spray, $ ..... Gloves, $		
Funeral Car, $ ..... Ambulance, $		
Limousines to Cemetery ..... @ $		
Extra Limousines ..... @ $		
Autos to R. R. Station ..... @ $		
Getting Remains from		
Taking Remains to		
Trip to Coroner's Inquest		
Delivering Box to		
Deliver Flowers to		
Removal Charges		
Procuring Burial Permit (State Number and District)		
5 Certif. Copies of Death Certificates No. (State Physician's or Coroner's)	5	00
Pall Bearer Service, $ .... Use of Chapel, $		
Gross Total for Sales Tax	$	
Outlay for Lot	100	00
Cremation		
Flowers, $ Bouquet .... Palms, $ .... Matting, $	25	75
Rental of Tent, $ .... of Temporary Vault, $		
Opening of Grave or ~~Tomb~~	25	00
Lining Grave, $ ..... Lowering Device, $		
Outlay for Shipping Charges		
Clergyman, $ Mass .... Singers, $ .... Organist, $	25	00
Railroad or Motor } Tickets, $ ..... Aeroplane Service, $		
Telegr., Phone, Cable or Radio Charges		
Cash Advanced		
Out of town Funeral Director's Charges		
Personal Service		
....line Death Notices in ..... Papers		
Dondero Tribune (Names of Newspapers)	5	15
Boating notices	1	75
S. F. Examiner	10	00
Sales Tax	9	03
Total Footing of Bill	$ 792	68
Less	$ 29	30
Balance	$ 763	38

Entered into Ledger, page ..... or below.

Miscellaneous

Date		Amount Paid	Balance
5/10/56	To Above Balance	300 —	$ 492 68
6/13/56	By Payment	$ 50 —	$ 442 68
7/17/56	" "	$ 50 —	$ 392 68
8/21/56	" "	$ 250	$ 142 68
9/21/56	" "	$ 50 —	$ 92 68
10/9/56	" "	$ 92 68	$

Date		Amount Paid	Balance
	To Balance Forward		$
	By Payment	$	$
	" "	$	$
	" "	$	$
	" "	$	$
	" "	$	$

Insurance $ ..... Names of Lodges ..... Insurance Companies

I hereby authorize the above Funeral, and I hereby represent that I have sufficient resources Legally available to ..... (Firm Name of Funeral Directors.) for the payment of aforesaid sum, and I hereby covenant and agree to pay the same within ..... days from date. Interest to accrue from maturity at the rate of ..... % per annum.

Signed .....

Witness ..... Address .....

Revised by W. W. Feineman, Long Beach, California

RECORD OF FUNERAL

Total No. 14 Yearly No. 46 Date of Entry April 27 1956

Name of Deceased HENRY William TRICE white
☐ Married ☐ Single ☐ Widowed ☐ Divorced (What Race)

Residence 18445 ARNOLD Drive Sonoma ☐Husband ☐Wife ☐Widow
or ..... of } Age of Husband or Wife (if living) ..... Years

Charge to BERTHA TRICE

Address 18445 ARNOLD Drive Sonoma

Order given by Some of above (or informant)

How Secured

If Veteran, Name of War No

Occupation PACKER (Social Security Number)

Employer and Address White H DURE

Date of Death April 27 1956 8:50 PM (Mo.) (Day) (Yr.) (Hour)

Date of Birth October 18 1879 Age 77 (Mo.) (Day) (Yr.) (Yrs.) (Mos.) (Days)

Services at BATES & EVANS

Clergyman Rev. H. St G. Buthrum (Address)

Religion of the Deceased Protestant

Birthplace ENGLAND

Resided in the State 50 yrs (or U. S. or City or County) (Years) (Months)

Place of Death Sonoma Valley Hosp.

Cause of Death Respiratory failure w/ pneumonitis

Contributory Causes Metastatic carcinoma of the stomach, senility & debility

Certifying Physician Paul P. Harrison (or Coroner)

His Address 337 W. Napa. Sonoma

Name of Father UNK

His Birthplace England

Maiden Name of Mother UNK

Her Birthplace England

Date of Funeral April 30 Mon. 3:00 P.M. (Date) (Day of Week) (Hour)

Motor Ship } Remains to

Size of Casket Marblend Pearl - H.P. (State Color and Number)

Manufactured by Golden State Casket Co.

Cemetery Crematory } Mountain Cemetery

Diagram of Lot or Vault

Lot No.

Grave No. 5

Section No. A

Block No. Row 2

Owner

Miscellaneous

Complete Funeral (except outlays)	$ 373	00
Casket		
Burial Vault or Box (State Kind)	16	00
Embalming Body (Name of Embalmer)		
Barber, $ ..... Hair Dressing, $		18 50
Dressing Body, $ ..... Underwear, $		16
Suit or Dress (State Kind and Color)		202 50
Slippers, $ ..... Hose, $		3
Folding Chairs, $ ..... Tarpaulin, $		6 07 50
Candelabrum, $ ..... Candles, $		
Door Spray, $ ..... Gloves, $		
Funeral Car, $ ..... Ambulance, $		
Limousines to Cemetery ..... @ $		
Extra Limousines ..... @ $		
Autos to R. R. Station ..... @ $		
Getting Remains from		
Taking Remains to		
Trip to Coroner's Inquest		
Delivering Box to		
Deliver Flowers to		
Removal Charges		
Procuring Burial Permit (State Number and District)		
___ Certif. Copies of Death Certificates No. ___ (State Physician's or Coroner's)		
Pall Bearer Service, $ .... Use of Chapel, $		
Gross Total for Sales Tax	$	
Outlay for Lot	100	00
Cremation		
Flowers, $ Sprays Palms, $ ..... Matting, $	15	45
Rental of Tent, $ .... of Temporary Vault, $		
Opening of Grave or Tomb	60	00
Lining Grave, $ ..... Lowering Device, $		
Outlay for Shipping Charges		
Clergyman, $ 10.00 Singers, $ .... Organist, $	10	00
Railroad or Motor } Tickets, $ ..... Aero-plane Service, $		
Telegr., Phone, Cable or Radio Charges		
Cash Advanced		
Out of town Funeral Director's Charges		
Personal Service		
....line Death Notices in ..... Papers		
Sundays Tribune	5	15
(Names of Newspapers)		
Pastime Notices	1	75
Sales Tax	6	08
Total Footing of Bill	$ 587	43
Less 5% - 30 DAYS	$ 19	44
Balance	$ 567	99

Entered into Ledger, page ..... or below.

Miscellaneous

Date		Amount Paid	Balance	Date		Amount Paid	Balance
	To Above Balance		$		To Balance Forward		$
	By Payment	$	$		By Payment	$	$
May 1 56	" "	$	$		" "	$	$
	" "	$ 567 99	$		" "	$	$
	" "	$	$		" "	$	$
	" "	$	$		" "	$	$

Insurance $ ..... Names of Lodges ..... Insurance Companies .....

I hereby authorize the above Funeral, and I hereby represent that I have sufficient resources Legally available to ..... (Firm Name of Funeral Directors.)
for the payment of aforesaid sum, and I hereby covenant and agree to pay the same within ..... days from date. Interest to accrue from maturity at the rate of ..... % per annum.

Signed .....

Witness ..... Address .....

Revised by W. W. Feineman, Long Beach, California

52

RECORD OF FUNERAL

Total No. 15 Yearly No. 47 Date of Entry April 30 1956

Name of Deceased Dennis Pendergast (Pendergast)

☐ Married ☐ Single ☐ Widowed ☐ Divorced (What Race)

Residence ☐Husband ☐Wife ☐Widow or ..... of } Age of Husband or Wife (if living) ..... Years

Charge to

Address

Order given by Garrett J. Welch (or informant)

How Secured

If Veteran, Name of War

Occupation (Social Security Number)

Employer and Address

Date of Death Sept 28 1955 (Mo.) (Day) (Yr.) (Hour)

Date of Birth Dec 21 1883 Age (Mo.) (Day) (Yr.) (Yrs.) (Mos.) (Days)

Services at Groveside - St Francis Solano Cem

Clergyman (Address)

Religion of the Deceased Roman Catholic

Birthplace

Resided in the State (or U. S. or City or County) (Years) (Months)

Place of Death Sacramento County Hosp.

Cause of Death

Contributory Causes

Certifying Physician (or Coroner)

His Address

Name of Father John Pendergast

His Birthplace

Maiden Name of Mother Mary Ryan

Her Birthplace

Date of Funeral (Date) (Day of Week) (Hour) M.

Motor / Ship } Remains to

Size of Casket (State Color and Number)

Manufactured by Removed from Sacra Co. Cemetery

Cemetery / Crematory } St Francis Solano Cem

Diagram of Lot or Vault

Lot No.

Grave No.

Section No.

Block No.

Owner

Miscellaneous

~~Professional Services~~ Complete Funeral (except outlays) $	~~65~~	~~59~~
Casket	47	—
Burial Vault or Box (State Kind)		
Embalming Body (Name of Embalmer)		
Barber, $ ..... Hair Dressing, $		
Dressing Body, $ ..... Underwear, $		
Suit or Dress (State Kind and Color)		
Slippers, $ ..... Hose, $		
Folding Chairs, $ ..... Tarpaulin, $		41
Candelabrum, $ ..... Candles, $		3
Door Spray, $ ..... Gloves, $		1
Funeral Car, $ ..... Ambulance, $		11
Limousines to Cemetery ..... @ $		
Extra Limousines ..... @ $		
Autos to R. R. Station ..... @ $		
Getting Remains from Sacramento to Prof. Services	65	59
Taking Remains to		
Trip to Coroner's Inquest		
Delivering Box to		
Deliver Flowers to		
Removal Charges		
Procuring Burial Permit (State Number and District)	1	—
___ Certif. Copies of Death Certificates No. ___ (State Physician's or Coroner's)		
Pall Bearer Service, $ .... Use of Chapel, $		
Gross Total for Sales Tax $		
Outlay for Lot	100	—
Cremation		
Flowers, $ ..... Palms, $ ..... Matting, $		
Rental of Tent, $ .... of Temporary Vault, $		
Opening of Grave or Tomb	25	00
Lining Grave, $ ..... Lowering Device, $		
Outlay for Shipping Charges		
Clergyman, $ Blessing Singers, $ .... Organist, $	10	00
Railroad / Motor } Tickets, $ ..... Aero-plane Service, $		
Telegr., Phone, Cable or Radio Charges		
Cash Advanced		
Out of town Funeral Director's Charges		
Personal Service		
.... line Death Notices in ..... Papers (Names of Newspapers)		
Sales Tax	1	41
Total Footing of Bill $		
Less $		
Balance $	250	—

Entered into Ledger, page ..... or below.

Miscellaneous

Date		Amount Paid	Balance	Date		Amount Paid	Balance
5/20/56	To Above Balance	250 —	$ 0		To Balance Forward		$
	By Payment	$	$		By Payment	$	$
	" "	$	$		" "	$	$
	" "	$	$		" "	$	$
	" "	$	$		" "	$	$
	" "	$	$		" "	$	$

Insurance $ ..... Names of Lodges ..... Insurance Companies .....

I hereby authorize the above Funeral, and I hereby represent that I have sufficient resources Legally available to ..... (Firm Name of Funeral Directors.)

for the payment of aforesaid sum, and I hereby covenant and agree to pay the same within ..... days from date. Interest to accrue from maturity at the rate of ..... % per annum.

Signed .....

Witness ..... Address .....

Revised by W. W. Feineman, Long Beach, California

RECORD OF FUNERAL

Total No. 1 Yearly No. 45 Date of Entry May 10 19 56

Name of Deceased Henry R. Rubke White

☑ Married ☐ Single ☐ Widowed ☐ Divorced (What Race)

Residence 22460 - 6th St. East ☑ Husband ☐ Wife ☐ Widow } Ora E. Rubke
or ..... of } Age of Husband or Wife (if living) ..... Years

Charge to Ora E. Rubke

Address Same

Order given by Same (or informant)

How Secured

If Veteran, Name of War

Occupation Orchardist 565-50-9009 (Social Security Number)

Employer and Address Own ranch

Date of Death May 8 1956 (Mo.) (Day) (Yr.) (Hour)

Date of Birth Nov. 30 1882 Age 73 5 8 (Mo.) (Day) (Yr.) (Yrs.) (Mos.) (Days)

Services at Bates & Evans

Clergyman Rev. Ralph Richardson (Address)

Religion of the Deceased Methodist

Birthplace California

Resided in the State Life (or U. S. or City or County) (Years) (Months)

Place of Death Sonoma

Cause of Death Acute Coronary Thrombosis

Contributory Causes Arteriosclerotic & hyper-tensive cardio-vasc disease Yes AS

Certifying Physician Dr. Wayne Crater (or Coroner)

His Address Sonoma

Name of Father Henry Rubke

His Birthplace Germany

Maiden Name of Mother Mary Dreyer

Her Birthplace Germany

Date of Funeral May 11-56 - Friday 2 P. M. (Date) (Day of Week) (Hour)

Motor / Ship } Remains to

Size of Casket Walnut grain Redwood K.C. (State Color and Number)

Manufactured by San Francisco

Cemetery / Crematory } Mountain Cemetery

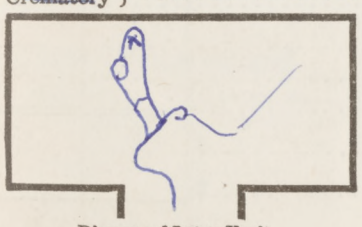

Diagram of Lot or Vault

Lot No.

Grave No.

Section No.

Block No.

Owner

Miscellaneous

Complete Funeral (except outlays) $	790 —
Casket	
Burial Vault or Box Clark Stone Vault (State Kind)	200 —
Embalming Body (Name of Embalmer)	
Barber, $ ..... Hair Dressing, $	3 95
Dressing Body, $ ..... Underwear, $	2 00
Suit or Dress (State Kind and Color)	5 95 3 95
Slippers, $ ..... Hose, $	1 75
Folding Chairs, $ ..... Tarpaulin, $	17 8
Candelabrum, $ ..... Candles, $	
Door Spray, $ ..... Gloves, $	
Funeral Car, $ ..... Ambulance, $	
Limousines to Cemetery ..... @ $	
Extra Limousines ..... @ $	
Autos to R. R. Station ..... @ $	
Getting Remains from	
Taking Remains to	
Trip to Coroner's Inquest	
Delivering Box to	
Deliver Flowers to	
Removal Charges	
Procuring Burial Permit (State Number and District)	5 00
___ Certif. Copies of Death Certificates No. ___ (State Physician's or Coroner's)	
Pall Bearer Service, $ .... Use of Chapel, $	
Gross Total for Sales Tax $	
Outlay for Lot	
Cremation	
Flowers, $ Bouquet Palms, $ ..... Matting, $	30 90 25.75
Rental of Tent, $ .... of Temporary Vault, $	
Opening of Grave or ~~Tomb~~	60 00
Lining Grave, $ ..... Lowering Device, $	
Outlay for Shipping Charges	
Clergyman, $ 15 00 Singers, $ 5 00 Organist, $ 5 00	25 00
Railroad or Motor } Tickets, $ ..... Aeroplane Service, $	
Telegr., Phone, Cable or Radio Charges	
Cash Advanced	
Out of town Funeral Director's Charges	
Personal Service	
....line Death Notices in ..... Papers	
Press Tribune (Names of Newspapers)	6 90
S.F. Examiner	8 00
Sales Tax	17 95 ✓
Total Footing of Bill $	~~443~~ 75 1138.60
Less 16⅔ bus. + 5% - 30 Days 49.50 $	65 50
Balance $	~~1078~~ 25 1073 10
Entered into Ledger, page ..... or below.	

RUBKE — In Sonoma, May 8, 1956, Henry R., beloved husband of Ora E. Rubke of Sonoma, beloved brother of Alice Picetti of Sonoma, Florence McInerney of Los Altos, William A. Rubke of Sausalito, Grover C. Rubke of Sonoma, Ernest O. Rubke of Marysville; a native of California, aged 73 years. A member of the Methodist Church of Sonoma, Sonoma Parlor of the N. S. G. W. and a charter member of the Sonoma Valley Grange.

Friends are invited to attend the funeral services Friday, May 11, 1956, at 2 o'clock p. m. in the Chapel of Bates & Evans, Sonoma, Rev. Ralph Richardson officiating. Interment, Mountain Cemetery, Sonoma.

	Amount Paid	Balance	Date		Amount Paid	Balance
		$		To Balance Forward		$
	$	$		By Payment	$	$
	$	$	May 25	On Acct	1073 10	5 15
	$	$		" "	$	$
	$	$		" "	$	$
	$	$		" "	$	$

Insurance $ ..... Names of Lodges ..... Insurance Companies .....

I hereby authorize the above Funeral, and I hereby represent that I have sufficient resources Legally available to ..... (Firm Name of Funeral Directors.)

for the payment of aforesaid sum, and I hereby covenant and agree to pay the same within ..... days from date. Interest to accrue from maturity at the rate of ..... % per annum.

Signed .....

Witness ..... Address .....

Revised by W. W. Feineman, Long Beach, California

RECORD OF FUNERAL

Total No. 2 Yearly No. 49 Date of Entry May 11 1956

Name of Deceased Auguste Lieutard

☑ Married ☐ Single ☐ Widowed ☐ Divorced (What Race)

Residence 165 W. Mac Arthur - Sonoma ☐ Husband ☐ Wife ☐ Widow or ..... of Age of Husband or Wife (if living) ..... Years

Charge to Gantner - Maison + Domergue

Address 777 Valencia St - SF

Order given by ..... (or informant)

How Secured Called by wife - Leonie Lieutard

If Veteran, Name of War No

Occupation Cooper 546-01-5426 (Social Security Number)

Employer and Address Cooperage

Date of Death May (Mo.) 11 (Day) 1956 (Yr.) 8:15pm (Hour)

Date of Birth April (Mo.) 1 (Day) 1880 (Yr.) Age 76 (Yrs.) (Mos.) (Days)

Services at Gantner - Maison + Domergue

Clergyman ..... (Address)

Religion of the Deceased Roman Catholic

Birthplace France

Resided in the State 10 yrs. (or U. S. or City or County) (Years) (Months)

Place of Death 165 W. Mac Arthur - Sonoma

Cause of Death Uremia due to chronic glomerular nephritis

Contributory Causes Coroner

Certifying Physician Coroner (or Coroner)

His Address

Name of Father Auguste Lieutard

His Birthplace France

Maiden Name of Mother Pauline Tabournel

Her Birthplace France

Date of Funeral ..... (Date) (Day of Week) (Hour) M.

Motor Ship } Remains to

Size of Casket none (State Color and Number)

Manufactured by none

Cemetery Crematory } Unk.

Lot No.

Grave No.

Section No.

Block No.

Owner

Diagram of Lot or Vault

Miscellaneous

Complete Funeral (except outlays) $		
Casket		
Burial Vault or Box (State Kind)		
Embalming Body Profession Seminis (Name of Embalmer)	60	—
Barber, $ ..... Hair Dressing, $		
Dressing Body, $ ..... Underwear, $		
Suit or Dress (State Kind and Color)		
Slippers, $ ..... Hose, $		
Folding Chairs, $ ..... Tarpaulin, $		
Candelabrum, $ ..... Candles, $		
Door Spray, $ ..... Gloves, $		
Funeral Car, $ ..... Ambulance, $		
Limousines to Cemetery ..... @ $		
Extra Limousines ..... @ $		
Autos to R. R. Station ..... @ $		
Getting Remains from		
Taking Remains to		
Trip to Coroner's Inquest		
Delivering Box to		
Deliver Flowers to		
Removal Charges		
Procuring Burial Permit (State Number and District)		
7 Certif. Copies of Death Certificates No. (State Physician's or Coroner's)	7	00
Pall Bearer Service, $ .... Use of Chapel, $		
Gross Total for Sales Tax $		
Outlay for Lot		
Cremation		
Flowers, $ ..... Palms, $ ..... Matting, $		
Rental of Tent, $ .... of Temporary Vault, $		
Opening of Grave or Tomb		
Lining Grave, $ ..... Lowering Device, $		
Outlay for Shipping Charges		
Clergyman, $ ..... Singers, $ .... Organist, $		
Railroad or Motor } Tickets, $ ..... Aeroplane Service, $		
Telegr., Phone, Cable or Radio Charges		
Cash Advanced		
Out of town Funeral Director's Charges		
Personal Service		
....line Death Notices in ..... Papers (Names of Newspapers)		
Sales Tax		
Total Footing of Bill $	67	—
Less $		
Balance $	67	—
Entered into Ledger, page ..... or below.		

Miscellaneous

Date		Amount Paid	Balance	Date		Amount Paid	Balance
5/20/56	To Above Balance	67 00	$ —		To Balance Forward		$
	By Payment	$	$		By Payment	$	$
	" "	$	$		" "	$	$
	" "	$	$		" "	$	$
	" "	$	$		" "	$	$
	" "	$	$		" "	$	$

Insurance $ ..... Names of Lodges ..... Insurance Companies

I hereby authorize the above Funeral, and I hereby represent that I have sufficient resources Legally available to ..... (Firm Name of Funeral Directors.) for the payment of aforesaid sum, and I hereby covenant and agree to pay the same within ..... days from date. Interest to accrue from maturity at the rate of ..... % per annum.

Signed

Witness ..... Address

Revised by W. W. Feineman, Long Beach, California

RECORD OF FUNERAL

Total No. 3 Yearly No. 50 Date of Entry May 13 19 56

Name of Deceased JEAN LOUIS MAUREGARD

☑ Married ☐ Single ☐ Widowed ☐ Divorced (What Race)

Residence 5050 O'Donnell Lane Glen Ellen ☑ Husband ☐ Wife ☐ Widow } Marie Mauregard

or ..... of } Age of Husband or Wife (if living) ..... Years

Charge to Marie Mauregard

Address 5050 O'Donnell Lane Glen Ellen

Order given by ..... (or informant)

How Secured .....

If Veteran, Name of War No

Occupation Laundryman none (Social Security Number)

Employer and Address Laundry

Date of Death May (Mo.) 13 (Day) 1956 (Yr.) 7:30 P.M. (Hour)

Date of Birth January (Mo.) 1, (Day) 1883 (Yr.) Age 73 (Yrs.) (Mos.) (Days)

Services at St. Francis Solano church

Clergyman ..... (Address)

Religion of the Deceased Roman Catholic

Birthplace France

Resided in the State 11 yrs. (or U. S. or City or County) (Years) (Months)

Place of Death 5050 O'Donnell Lane

Cause of Death Myocardial Failure acute, Residual CVA

Contributory Causes Hypertension and arteriosclerotic cardiovascular disease

Certifying Physician Michael McMilita (or Coroner)

His Address .....

Name of Father U.N.K.

His Birthplace France

Maiden Name of Mother Marguerite UNK.

Her Birthplace France

Date of Funeral May (Date) 16 Wed (Day of Week) 9:30 A.M. (Hour)

Motor / Ship } Remains to .....

Size of Casket Blue Modern with Navy crepe (State Color and Number)

Manufactured by Holden ~~State Casket Co~~

Cemetery / ~~Crematory~~ } Entombment St Vincents Cem - Vallejo

Lot No. .....

Grave No. .....

Section No. .....

Block No. .....

Owner .....

Complete Funeral (except outlays)	$	620 —
Casket		
Burial Vault or Box (State Kind)		
Embalming Body (Name of Embalmer)		
Barber, $ ..... Hair Dressing, $		3 10
Dressing Body, $ ..... Underwear, $		3 —
Suit or Dress		9 30
(State Kind and Color)		
Slippers, $ ..... Hose, $		
Folding Chairs, $ ..... Tarpaulin, $		
Candelabrum, $ ..... Candles, $		
Door Spray, $ ..... Gloves, $		
Funeral Car, $ ..... Ambulance, $		
Limousines to Cemetery ..... @ $		
Extra Limousines ..... @ $		
Autos to R. R. Station ..... @ $		
Getting Remains from		
Taking Remains to		
Trip to Coroner's Inquest		
Delivering Box to		
Deliver Flowers to		
Removal Charges		
Procuring Burial Permit (State Number and District)		
___ Certif. Copies of Death Certificates No. ___ (State Physician's or Coroner's)		
Pall Bearer Service, $ .... Use of Chapel, $		
Gross Total for Sales Tax	$	
Outlay for Lot		
Cremation		
Flowers, $ Bouquets ..... Palms, $ ..... Matting, $		25 75
Rental of Tent, $ .... of Temporary Vault, $		
Opening of Grave or Tomb		
Lining Grave, $ ..... Lowering Device, $		
Outlay for Shipping Charges		
Clergyman, $ Rev. Singers, $ .... Organist, $		25 00
Railroad / Motor } Tickets, $ ..... Aeroplane Service, $		
Telegr., Phone, Cable or Radio Charges		
Cash Advanced		
Out of town Funeral Director's Charges		
Personal Service		
.....		
..... line Death Notices in ..... Papers		
Vallejo Times Herald (Names of Newspapers)		5 —
.....		
.....		
Sales Tax		9 30
Total Footing of Bill	$	680 05 680.05
Less 5% - 30 Days	$	34 00 3100
Balance	$	646 05 C5403
Entered into Ledger, page ..... or below.		
Miscellaneous		

Jean Mauregard

SONOMA — A requiem mass will be held at St. Francis Solano Church at 9:30 a.m. Wednesday for Jean Louis Mauregard, 73, who died at his home in Glen Ellen yesterday.

Mr. Mauregard had lived in Glen Ellen on O'Donnell Lane for 11 years. He formerly operated a laundry in Vallejo. He was a native of France and had lived in California 60 years.

Mr. Mauregard was a member of Les Faneur of San Francisco and a Seminole No. 54, Red Men, in San Francisco.

Mr. Mauregard is survived by his wife Marie Mauregard, Glen Ellen, a daughter, Mrs. Margaret Eaton, Vallejo, and two sons, Lincoln Mauregard, San Carlos, Lucien Mauregard of Bodega Bay, and four grandchildren.

The rosary will be recited at 8 p.m. at the Bates & Evans Funeral Home. A service also will be held there at 9 a.m. Wednesday.

He will be entombed at St. Vincents Cemetery, Vallejo.

	Amount Paid		Balance		Date		Amount Paid		Balance	
ance	25	—	~~$621 05~~			To Balance Forward			$	
	$624	05	$624	05		By Payment	$		$	
	$		$			" "	$		$	
	$		$			" "	$		$	
	$		$			" "	$		$	
	$		$			" "	$		$	

Names of Lodges ..... Insurance Companies .....

neral, and I hereby represent that I have sufficient resources Legally available to ..... (Firm Name of Funeral Directors.)

m, and I hereby covenant and agree to pay the same within ..... days from date. Interest to accrue from maturity at the rate of ..... % per annum.

Signed .....

Witness ..... Address .....

Revised by W. W. Feineman, Long Beach, California

56

RECORD OF FUNERAL

Total No. 4 Yearly No. 51 Date of Entry May 15 19 56

Name of Deceased M. A. U. D. Elizabeth Charters Unlisted

☐ Married ☐ Single ☐ Widowed ☐ Divorced (What Race)

Residence Rt 1 Box 11 - Fort Bragg ☐Husband ☑Wife ☐Widow } William Joseph Charters.
or ..... of } Age of Husband or Wife (if living) 407 Years

Charge to Mary E. Hook - Daughter

Address 20420 5th St. East

Order given by Mrs. Hook
(or informant)

How Secured

If Veteran, Name of War No.

Occupation Housewife None
(Social Security Number)

Employer and Address At Home

Date of Death May 15 1956
(Mo.) (Day) (Yr.) (Hour)

Date of Birth June 11 1891 Age 64
(Mo.) (Day) (Yr.) (Yrs.) (Mos.) (Days)

Services at St. Francis Solano

Clergyman Father Sandy
(Address)

Religion of the Deceased Roman Catholic

Birthplace Wisconsin

Resided in the State 1 yr. here
(or U. S. or City or County) (Years) (Months)

Place of Death 20420 5th St. East - Sonoma

Cause of Death Auto - topsin, aftermath of Pneumonia

Contributory Causes Cancer

Certifying Physician Dr. R. A. Yuen D.C.
(or Coroner)

His Address 980 S. Dora St - Ukiah

Name of Father William Edgar Hitchcock

His Birthplace Wisconsin

Maiden Name of Mother Ellen Cravey

Her Birthplace Wisconsin

Date of Funeral May 17, Thurs 9:30 A. M.
(Date) (Day of Week) (Hour)

Motor Ship } Remains to

Size of Casket Std Blue Brocade ½ C. Ivory Int.
(State Color and Number)

Manufactured by Golden State Casket Co.

Cemetery Crematory } St. Francis Solano

Lot No.

Grave No.

Section No.

Block No.

Owner

Diagram of Lot or Vault

Miscellaneous

Complete Funeral (except outlays) $	425	—
Casket		
Burial Vault or Box (State Kind)	16	—
Embalming Body (Name of Embalmer)		
Barber, $ Hair Dressing, $		
Dressing Body, $ Underwear, $		
Suit or Dress Dress Bonnes #63 - Pink (State Kind and Color)	15	45
Slippers, $ Hose, $		20 50
Folding Chairs, $ Tarpaulin, $		16
Candelabrum, $ Candles, $		15
Door Spray, $ Gloves, $		24 50
Funeral Car, $ Ambulance, $		3
Limousines to Cemetery @ $		3 50
Extra Limousines @ $		7
Autos to R. R. Station @ $		
Getting Remains from		
Taking Remains to		
Trip to Coroner's Inquest		
Delivering Box to		
Deliver Flowers to		
Removal Charges		
Procuring Burial Permit (State Number and District)		
Certif. Copies of Death Certificates No. (State Physician's or Coroner's)		
Pall Bearer Service, $ Use of Chapel, $		
Gross Total for Sales Tax $		
Outlay for Lot	2 00	—
Cremation		
Flowers, $ Palms, $ Matting, $		
Rental of Tent, $ of Temporary Vault, $		
Opening of Grave or Tomb	25	—
Lining Grave, $ Lowering Device, $		
Outlay for Shipping Charges		
Clergyman, $ Singers, $ Organist, $		
Railroad or Motor } Tickets, $ Aeroplane Service, $		
Telegr., Phone, Cable or Radio Charges		
Cash Advanced		
Out of town Funeral Director's Charges		
Personal Service		
line Death Notices in Papers (Names of Newspapers)		
Sales Tax	6	59
Total Footing of Bill $		
Less $		
$	673	89

Entered into L

Miscellaneous

Date		Amount Paid		Balance	
5/20/56	To Above Balance	673	89	$ —	
	By Payment	$		$	
	" "	$		$	
	" "	$		$	
	" "	$		$	
	" "	$		$	

Insurance $ Names of Lodges

I hereby authorize the above Funeral, and I hereby represent that I have sufficient resources Leg uneral Directors.)

for the payment of aforesaid sum, and I hereby covenant and agree to pay the same within Interest to accrue from maturity at the rate of % per annum.

Signed

Witness Address

Revised by W. W. Feineman, Long Beach, California

Maude Charters

SONOMA — A Requiem Mass will be held at St. Francis Solano Church at 9:30 a. m. tomorrow for Maude Elizabeth Charters, 64, a former resident of Fort Bragg who died in her daughter's home in Sonoma yesterday.

Mrs. Charters had been living with her daughter, Mrs. Thomas Hook, 20420 Fifth St. East, for the past year. She previously lived in Fort Bragg for three years. She was born in Wisconsin.

She also is survived by her husband, William J. Charters, Fort Bragg; another daughter, Mrs. Margaret McGrath, Santa Rosa; her sons, Morris Charters, Fort Bragg, and Donald Charters, Ukiah, and six grandchildren.

The Rosary will be recited at 8 o'clock tonigthh at the Bates & Evans Funeral Home. A service will be held at the chapel at 9 a. m. tomorrow. Burial will be in St. Francis Solano Cemetery, Sonoma.

RECORD OF FUNERAL

Total No. 5 Yearly No. 52 Date of Entry May 16 1956

Name of Deceased CAREY JOHN ARTHUR White (What Race)

☑ Married ☐ Single ☐ Widowed ☐ Divorced

Residence 1838 King St. Santa Rosa ☑ Husband ☐ Wife ☐ Widow or ..... of Carrie Arthur Age of Husband or Wife (if living) ..... Years

Charge to Carrie Arthur

Address 1838 King St. Santa Rosa

Order given by ..... (or informant)

How Secured Ernie

If Veteran, Name of War No

Occupation Ambulance Driver * 549-24-4320 (Social Security Number)

Employer and Address Sonoma Co. Hosp.

Date of Death May 16, 1956 7:00 pm (Mo.) (Day) (Yr.) (Hour)

Date of Birth May 4, 1887 Age 69 (Mo.) (Day) (Yr.) (Yrs.) (Mos.) (Days)

Services at Santa Rosa Mem. Park Chapel

Clergyman Mr. Lloyd Poplin (Address)

Religion of the Deceased ~~Chr~~ Protestant

Birthplace Nebraska

Resided in the State 25 yrs (or U. S. or City or County) (Years) (Months)

Place of Death Santa Rosa General Hosp.

Cause of Death

Contributory Causes

Certifying Physician Dr. James Luke M.D. (or Coroner)

His Address 1174 Montgomery Dr. S.R.

Name of Father Samuel Arthur

His Birthplace Iowa

Maiden Name of Mother Della Cole

Her Birthplace Iowa

Date of Funeral May 19, 1956 Sat. 10:30 A.M. (Date) (Day of Week) (Hour)

Motor Ship } Remains to

Size of Casket Silver slip cap. act. Inv. Int. (State Color and Number)

Manufactured by San Francisco Casket Co.

Cemetery ~~Crematory~~ } Santa Rosa Memorial Park

Diagram of Lot or Vault

Lot No.

Grave No.

Section No.

Block No.

Owner

Miscellaneous

Complete Funeral (except outlays) $	225	—
Casket		
Burial Vault or Box (State Kind)		
Embalming Body (Name of Embalmer)		
Barber, $ ..... Hair Dressing, $		
Dressing Body, $ ..... Underwear, $		
Suit or Dress (State Kind and Color)		
Slippers, $ ..... Hose, $		112.50
Folding Chairs, $ ..... Tarpaulin, $		3
Candelabrum, $ ..... Candles, $		3.37.50
Door Spray, $ ..... Gloves, $		
Funeral Car, $ ..... Ambulance, $		
Limousines to Cemetery ..... @ $		
Extra Limousines ..... @ $		
Autos to R. R. Station ..... @ $		
Getting Remains from		
Taking Remains to		
Trip to Coroner's Inquest		
Delivering Box to		
Deliver Flowers to		
Removal Charges		
Procuring Burial Permit (State Number and District)		
Certif. Copies of Death Certificates No. (State Physician's or Coroner's)		
Pall Bearer Service, $ .... Use of Chapel, $		
Gross Total for Sales Tax $		
Outlay for Lot		
Cremation		
Flowers, $ ..... Palms, $ ..... Matting, $		
Rental of Tent, $ .... of Temporary Vault, $		
Opening of Grave or Tomb		
Lining Grave, $ ..... Lowering Device, $		
Outlay for Shipping Charges		
Clergyman, $ 10.00 Singers, $ .... Organist, $	10	—
Railroad or Motor } Tickets, $ ..... Aeroplane Service, $		
Telegr., Phone, Cable or Radio Charges		
Cash Advanced		
Out of town Funeral Director's Charges		
Personal Service		
line Death Notices in ..... Papers		
S.R. Press Democrat (Names of Newspapers)	5	00
Sales Tax	3	38
Total Footing of Bill $	243	38
Less 5% - 30 Days $	11	25
Balance $	232	13
Entered into Ledger, page ..... or below.		

Miscellaneous

Date		Amount Paid	Balance	Date		Amount Paid	Balance
8/23/56	To Above Balance	232 13	$ —		To Balance Forward		$
	By Payment	$	$		By Payment	$	$
	" "	$	$		" "	$	$
	" "	$	$		" "	$	$
	" "	$	$		" "	$	$
	" "	$	$		" "	$	$

Insurance $ ..... Names of Lodges ..... Insurance Companies

I hereby authorize the above Funeral, and I hereby represent that I have sufficient resources Legally available to ..... (Firm Name of Funeral Directors.) for the payment of aforesaid sum, and I hereby covenant and agree to pay the same within ..... days from date. Interest to accrue from maturity at the rate of ..... % per annum.

Signed

Witness ..... Address

Revised by W. W. Feineman, Long Beach, California

RECORD OF FUNERAL

Total No. 6 Yearly No. 53 Date of Entry May 17 1956

Name of Deceased P.O. Bertellotti (What Race) white

☐ Married ☐ Single ☐ Widowed ☐ Divorced

Residence: 129 E. Napa St. - Sonoma ☑ Husband ☐ Wife ☐ Widow or ..... of Florence Bertellotti Age of Husband or Wife (if living) ..... Years

Charge to: .....

Address .....

Order given by ..... (or informant)

How Secured: .....

If Veteran, Name of War W.W. I

Occupation Baker none (Social Security Number)

Employer and Address Bakery

Date of Death May (Mo.) 17 (Day) 1956 (Yr.) 10:45 AM (Hour)

Date of Birth Jan. (Mo.) 24 (Day) 1895 (Yr.) Age 61 (Yrs.) (Mos.) (Days)

Services at Holy Angels Church - Colma

Clergyman ..... (Address)

Religion of the Deceased Roman Catholic

Birthplace Italy

Resided in the State 44 yrs (or U. S. or City or County) (Years) (Months)

Place of Death 129 E. Napa St - Sonoma

Cause of Death Gunshot wound of head - 30-30 Sonage with complete

Contributory Causes avulsion of the brain, self-inflicted

Certifying Physician Coroner (or Coroner)

His Address: .....

Name of Father Ernesto Bertellotti

His Birthplace Italy

Maiden Name of Mother UNK

Her Birthplace Italy

Date of Funeral ..... (Date) (Day of Week) (Hour) M.

Motor Ship } Remains to .....

Size of Casket none (State Color and Number)

Manufactured by None

Cemetery ~~Crematory~~ } Holy Cross Cemetery

Lot No. .....

Grave No. .....

Section No. .....

Block No. .....

Owner .....

Diagram of Lot or Vault

Miscellaneous .....

~~Professional Services~~ Complete Funeral (except outlays) $	60	—
Casket		
Burial Vault or Box (State Kind)		
Embalming Body (Name of Embalmer)	60	—
Barber, $ ..... Hair Dressing, $		
Dressing Body, $ ..... Underwear, $		
Suit or Dress (State Kind and Color)		
Slippers, $ ..... Hose, $		
Folding Chairs, $ ..... Tarpaulin, $		
Candelabrum, $ ..... Candles, $		
Door Spray, $ ..... Gloves, $		
Funeral Car, $ ..... Ambulance, $		
Limousines to Cemetery ..... @ $		
Extra Limousines ..... @ $		
Autos to R. R. Station ..... @ $		
Getting Remains from		
Taking Remains to		
Trip to Coroner's Inquest		
Delivering Box to		
Deliver Flowers to		
Removal Charges		
Procuring Burial Permit (State Number and District)		
Certif. Copies of Death Certificates No. (State Physician's or Coroner's)		
Pall Bearer Service, $ .... Use of Chapel, $		
Gross Total for Sales Tax $		
Outlay for Lot		
Cremation ~~[illegible]~~	50	
Flowers, $ ..... Palms, $ ..... Matting, $		
Rental of Tent, $ .... of Temporary Vault, $		
Opening of Grave or Tomb		
Lining Grave, $ ..... Lowering Device, $		
Outlay for Shipping Charges		
Clergyman, $ ..... Singers, $ .... Organist, $		
Railroad or Motor } Tickets, $ ..... Aeroplane Service, $		
Telegr., Phone, Cable or Radio Charges		
Cash Advanced		
Out of town Funeral Director's Charges		
Personal Service		
....line Death Notices in ..... Papers (Names of Newspapers)		
Sales Tax		
Total Footing of Bill $	60	—
Less $		
Balance $		
Entered into Ledger, page ..... or below.		

Miscellaneous .....

Date		Amount Paid	Balance	Date		Amount Paid	Balance
6/15/56	To Above Balance	60 —	$ —		To Balance Forward		$
	By Payment	$	$		By Payment	$	$
	" "	$	$		" "	$	$
	" "	$	$		" "	$	$
	" "	$	$		" "	$	$
	" "	$	$		" "	$	$

In Full

Insurance $ ..... Names of Lodges ..... Insurance Companies .....

I hereby authorize the above Funeral, and I hereby represent that I have sufficient resources Legally available to ..... (Firm Name of Funeral Directors.) for the payment of aforesaid sum, and I hereby covenant and agree to pay the same within ..... days from date. Interest to accrue from maturity at the rate of ..... % per annum.

Signed .....

Witness ..... Address .....

Revised by W. W. Feineman, Long Beach, California

RECORD OF FUNERAL

Total No. 7 Yearly No. 54 Date of Entry May 18 1956

Name of Deceased CHARLES B. ROBERTS (What Race)

☐ Married ☐ Single ☐ Widowed ☐ Divorced

Residence 353 Baines Ave - Boyes Spgs. ☐Husband ☐Wife ☐Widow or ..... of ..... Age of Husband or Wife (if living) ..... Years

Charge to .....

Address .....

Order given by ..... (or informant)

How Secured .....

If Veteran, Name of War none

Occupation Contractor none (Social Security Number)

Employer and Address Building

Date of Death May 18 1956 3:30 AM (Mo.) (Day) (Yr.) (Hour)

Date of Birth January 22, 1866 Age 90 (Mo.) (Day) (Yr.) (Yrs.) (Mos.) (Days)

Services at Sunset View Crematory Chapel

Clergyman Dr Kenneth B. Wallace (Address)

Religion of the Deceased Protestant

Birthplace California

Resided in the State Life (or U.S. or City or County) (Years) (Months)

Place of Death El Verano Convalescent Home

Cause of Death Hypostatic pneumonia

Contributory Causes C.V.A.

Generalized arteriosclerosis

Certifying Physician C. L. Allen M.D. (or Coroner)

His Address Sonoma

Name of Father UNK.

His Birthplace UNK.

Maiden Name of Mother UNK.

Her Birthplace Missouri

Date of Funeral May 21 Mon 2:00 P.M. (Date) (Day of Week) (Hour)

Motor Ship } Remains to .....

Size of Casket Silver Doe slip cap (State Color and Number)

Manufactured by Golden State Casket

~~Cemetery~~ Crematory } Sunset View Crematory

Diagram of Lot or Vault

Lot No. .....

Grave No. .....

Section No. .....

Block No. .....

Owner .....

Miscellaneous .....

Complete Funeral (except outlays) $	310	-
Casket		
Burial Vault or Box (State Kind)		
Embalming Body (Name of Embalmer)		
Barber, $ ..... Hair Dressing, $		155
Dressing Body, $ ..... Underwear, $		3
Suit or Dress (State Kind and Color)		4.65
Slippers, $ ..... Hose, $		
Folding Chairs, $ ..... Tarpaulin, $		
Candelabrum, $ ..... Candles, $		
Door Spray, $ ..... Gloves, $		
Funeral Car, $ ..... Ambulance, $		
Limousines to Cemetery ..... @ $		
Extra Limousines ..... @ $		
Autos to R. R. Station ..... @ $		
Getting Remains from		
Taking Remains to		
Trip to Coroner's Inquest		
Delivering Box to		
Deliver Flowers to		
Removal Charges		
Procuring Burial Permit (State Number and District)		
___Certif. Copies of Death Certificates No. ___ (State Physician's or Coroner's)		
Pall Bearer Service, $ .... Use of Chapel, $		
Gross Total for Sales Tax $		
Outlay for Lot		
Cremation Sunset View Crem	50	-
Flowers, $ ..... Palms, $ ..... Matting, $		
Rental of Tent, $ .... of Temporary Vault, $		
Opening of Grave or Tomb		
Lining Grave, $ ..... Lowering Device, $		
Outlay for Shipping Charges		
Clergyman, $ 10.00 Singers, $ .... Organist, $	10	-
Railroad or Motor } Tickets, $ ..... Aeroplane Service, $		
Telegr., Phone, Cable or Radio Charges		
Cash Advanced		
Out of town Funeral Director's Charges		
Personal Service		
....line Death Notices in ..... Papers		
Oakland Tribune (Names of Newspapers)	5	00
Sales Tax	4	65
Total Footing of Bill $	379	65
Less 5% - 30 Days $	15	50
Balance $	364	15
Entered into Ledger, page ..... or below.		

Miscellaneous .....

Date		Amount Paid	Balance	Date		Amount Paid	Balance
5/20/56	To Above Balance	364 15	$ —		To Balance Forward		$
	By Payment	$	$		By Payment	$	$
	" "	$	$		" "	$	$
	" "	$	$		" "	$	$
	" "	$	$		" "	$	$
	" "	$	$		" "	$	$

Insurance $ ..... Names of Lodges ..... Insurance Companies .....

I hereby authorize the above Funeral, and I hereby represent that I have sufficient resources Legally available to ..... (Firm Name of Funeral Directors.) for the payment of aforesaid sum, and I hereby covenant and agree to pay the same within ..... days from date. Interest to accrue from maturity at the rate of ..... % per annum.

Signed .....

Witness ..... Address .....

Revised by W. W. Feineman, Long Beach, California

60

RECORD OF FUNERAL

Total No. 8 Yearly No. 55 Date of Entry May 24 1926

Name of Deceased Teresa Marie Figueroa White (What Race)

☐ Married ☑ Single ☐ Widowed ☐ Divorced

Residence: Antioch Calif.

☐ Husband ☐ Wife ☐ Widow } of ..... Age of Husband or Wife (if living) ..... Years

Charge to: Fidel R. Figueroa

Address: Antioch Calif.

Order given by Above (or informant)

How Secured Father Geary

If Veteran, Name of War —

Occupation None (Social Security Number)

Employer and Address

Date of Death May 24 26, 11.35PM (Mo.) (Day) (Yr.) (Hour)

Date of Birth Jan 22 55 Age (Mo.) (Day) (Yr.) (Yrs.) (Mos.) (Days)

Services at Chapel

Clergyman Father Edwood F Geary (Address)

Religion of the Deceased Catholic

Birthplace California

Resided in the State Life (or U. S. or City or County) (Years) (Months)

Place of Death Sonoma State Hosp.

Cause of Death

Contributory Causes

Certifying Physician Vernon Silvershield (or Coroner)

His Address Santa Rosa

Name of Father Fidel R. Figueroa

His Birthplace California

Maiden Name of Mother Dolores R. Ruiz

Her Birthplace California

Date of Funeral May 26 1926 10.30 A.M. (Date) (Day of Week) (Hour)

Motor / Ship } Remains to

Size of Casket 3c White Lamb Golden State (State Color and Number)

Manufactured by

Cemetery / Crematory } Mountain Cemetery

Diagram of Lot or Vault

Lot No.

Grave No.

Section No.

Block No.

Owner

Miscellaneous

Complete Funeral (except outlays)	65	00
Casket	10	00
Burial Vault or Box (State Kind)		
Embalming Body (Name of Embalmer)		
Barber, $ ..... Hair Dressing, $		
Dressing Body, $ ..... Underwear, $		
Suit or Dress (State Kind and Color)		32 50
Slippers, $ ..... Hose, $		1 00
Folding Chairs, $ ..... Tarpaulin, $		4 50
Candelabrum, $ ..... Candles, $		3 50
Door Spray, $ ..... Gloves, $		
Funeral Car, $ ..... Ambulance, $		12 50
Limousines to Cemetery ..... @ $		
Extra Limousines ..... @ $		
Autos to R. R. Station ..... @ $		
Getting Remains from		
Taking Remains to		
Trip to Coroner's Inquest		
Delivering Box to		
Deliver Flowers to		
Removal Charges		
Procuring Burial Permit Mt. Cem. (State Number and District)	5	00
___ Certif. Copies of Death Certificates No. ___ (State Physician's or Coroner's)		
Pall Bearer Service, $ .... Use of Chapel, $		
Gross Total for Sales Tax		
Outlay for Lot		
Cremation		
Flowers, $ ..... Palms, $ ..... Matting, $		
Rental of Tent, $ .... of Temporary Vault, $		
Opening of Grave or Tomb	35	00
Lining Grave, $ ..... Lowering Device, $		
Outlay for Shipping Charges		
Clergyman, $ ..... Singers, $ .... Organist, $		
Railroad / or Motor } Tickets, $ ..... Aeroplane Service, $		
Telegr., Phone, Cable or Radio Charges		
Cash Advanced		
Out of town Funeral Director's Charges		
Personal Service		
.... line Death Notices in ..... Papers (Names of Newspapers)		
Sales Tax	1	38
Total Footing of Bill	116	38
Less		
Balance		

Entered into Ledger, page ..... or below.

Miscellaneous

Date		Amount Paid	Balance	Date		Amount Paid	Balance
	To Above Balance				To Balance Forward		
	By Payment				By Payment		
	" "			May 26 26	" In full	116 38	
	" "				" "		
	" "				" "		
	" "				" "		

Insurance $ ..... Names of Lodges ..... Insurance Companies .....

I hereby authorize the above Funeral, and I hereby represent that I have sufficient resources Legally available to ..... (Firm Name of Funeral Directors.)

for the payment of aforesaid sum, and I hereby covenant and agree to pay the same within ..... days from date. Interest to accrue from maturity at the rate of ..... % per annum.

Signed .....

Witness .....

Address .....

Revised by W. W. Feineman, Long Beach, California

RECORD OF FUNERAL

Total No. 1 Yearly No. 56 Date of Entry June 1 1956

Name of Deceased Alfred Richardson

☐ Married ☐ Single ☑ Widowed ☐ Divorced (What Race)

Residence 929 Church St. San Francisco ☐Husband ☐Wife ☐Widow

or ..... of } Age of Husband or Wife (if living) ..... Years

Charge to C. A. Anderson, Funeral Dir.

Address 1387 Valencia - S.F.

Order given by C. A. Anderson (or informant)

How Secured .....

If Veteran, Name of War No

Occupation Cement Worker None. (Social Security Number)

Employer and Address Construction Industry

Date of Death June (Mo.) 1 (Day) 1956 (Yr.) 7:35 AM (Hour)

Date of Birth May (Mo.) 28 (Day) 1866 (Yr.) Age 90 (Yrs.) (Mos.) (Days)

Services at C. A. Anderson S.F.

Clergyman ..... (Address)

Religion of the Deceased Protestant

Birthplace Sweden

Resided in the State 2 Days (or U. S. or City or County) (Years) (Months)

Place of Death El Verano

Cause of Death .....

Contributory Causes .....

.....

Certifying Physician Coroner (or Coroner)

His Address .....

Name of Father UNK Rutgerson

His Birthplace Sweden

Maiden Name of Mother UNK.

Her Birthplace Sweden

Date of Funeral ? (Date) (Day of Week) (Hour) M.

Motor / Ship } Remains to .....

Size of Casket None (State Color and Number)

Manufactured by .....

Cemetery / Crematory } Olivet Mem. Park

Diagram of Lot or Vault

Lot No. .....

Grave No. .....

Section No. .....

Block No. .....

Owner .....

Miscellaneous .....

.....

.....

Complete Funeral (except outlays) ..... $		
Casket		
Burial Vault or Box ..... (State Kind)		
Embalming Body ..... (Name of Embalmer)	60	—
Barber, $ ..... Hair Dressing, $		
Dressing Body, $ ..... Underwear, $		
Suit or Dress ..... (State Kind and Color)		
Slippers, $ ..... Hose, $		
Folding Chairs, $ ..... Tarpaulin, $		
Candelabrum, $ ..... Candles, $		
Door Spray, $ ..... Gloves, $		
Funeral Car, $ ..... Ambulance, $		
Limousines to Cemetery ..... @ $		
Extra Limousines ..... @ $		
Autos to R. R. Station ..... @ $		
Getting Remains from		
Taking Remains to		
Trip to Coroner's Inquest		
Delivering ~~Box to~~ Rimm S.F.	25	—
Deliver Flowers to		
Removal Charges		
Procuring Burial Permit ..... (State Number and District)		
___ Certif. Copies of Death Certificates No. ___ (State Physician's or Coroner's)		
Pall Bearer Service, $ .... Use of Chapel, $		
Gross Total for Sales Tax ..... $		
Outlay for Lot		
Cremation		
Flowers, $ ..... Palms, $ ..... Matting, $		
Rental of Tent, $ .... of Temporary Vault, $		
Opening of Grave or Tomb		
Lining Grave, $ ..... Lowering Device, $		
Outlay for Shipping Charges		
Clergyman, $ ..... Singers, $ .... Organist, $		
Railroad / or Motor } Tickets, $ ..... Aero-plane Service, $		
Telegr., Phone, Cable or Radio Charges		
Cash Advanced		
Out of town Funeral Director's Charges		
Personal Service		
.....		
.... line Death Notices in ..... Papers		
..... (Names of Newspapers)		
.....		
.....		
Sales Tax		
Total Footing of Bill ..... $	85	—
Less ..... $		
Balance ..... $		
Entered into Ledger, page ..... or below.		
Miscellaneous		
.....		

Date			Amount Paid		Balance		Date			Amount Paid		Balance	
June 1	56	To Above Balance	85	—	$				To Balance Forward ...			$	
		By Payment	$		$				By Payment	$		$	
		" "	$		$				" "	$		$	
		" "	$		$				" "	$		$	
		" "	$		$				" "	$		$	
		" "	$		$				" "	$		$	

Insurance $ ..... Names of Lodges ..... Insurance Companies .....

I hereby authorize the above Funeral, and I hereby represent that I have sufficient resources Legally available to ..... (Firm Name of Funeral Directors.)

for the payment of aforesaid sum, and I hereby covenant and agree to pay the same within ..... days from date. Interest to accrue from maturity at the rate of ..... % per annum.

Signed .....

Witness ..... Address .....

Revised by W. W. Feineman, Long Beach, California

62

RECORD OF FUNERAL

Total No. 2 Yearly No. 57 Date of Entry June 3 1956

Name of Deceased Peter Renda White

☑ Married ☐ Single ☐ Widowed ☐ Divorced (What Race)

Residence: Stage Gulch Road - Sonoma ☑ Husband ☐ Wife ☐ Widow of Annie Mae Renda

Age of Husband or Wife (if living) ..... Years

Charge to: .....

Address .....

Order given by Annie Mae Renda (or informant)

How Secured: .....

If Veteran, Name of War No

Occupation Caretaker 548-22-2783 (Social Security Number)

Employer and Address Sonoma County Dump

Date of Death June 3 1956 9:45 A.M. (Mo.) (Day) (Yr.) (Hour)

Date of Birth March 28, 1908 Age 48 (Mo.) (Day) (Yr.) (Yrs.) (Mos.) (Days)

Services at Tinkler Mission Chapel, Fresno (Address)

Clergyman .....

Religion of the Deceased Protestant

Birthplace Louisiana

Resided in the State 2 mos. (or U. S. or City or County) (Years) (Months)

Place of Death Sonoma County Hospital

Cause of Death Hepatic insufficiency, metastatic carcinoma of pancreas, carcinoma of pancreas

Contributory Causes Debility, G.U. tract infection

.....

Certifying Physician A. P. Bogatelos (or Coroner)

His Address: Sonoma County Hosp.

Name of Father Samuel Renda

His Birthplace Italy

Maiden Name of Mother Frances Renda

Her Birthplace Italy

Date of Funeral ..... M. (Date) (Day of Week) (Hour)

Motor / Ship } Remains to .....

Size of Casket none (State Color and Number)

Manufactured by .....

Cemetery / ~~Crematory~~ } Belmont Memorial Park

Diagram of Lot or Vault

Lot No. .....

Grave No. .....

Section No. .....

Block No. .....

Owner .....

Miscellaneous .....

Complete Funeral (except outlays) ..... $	75	00
Casket		
Burial Vault or Box		
Embalming Body (State Kind)	75	00
Barber, $ ..... Hair Dressing, $ ..... (Name of Embalmer)		
Dressing Body, $ ..... Underwear, $		
Suit or Dress ..... (State Kind and Color)		
Slippers, $ ..... Hose, $		
Folding Chairs, $ ..... Tarpaulin, $		
Candelabrum, $ ..... Candles, $		
Door Spray, $ ..... Gloves, $		
Funeral Car, $ ..... Ambulance, $		
Limousines to Cemetery ..... @ $		
Extra Limousines ..... @ $		
Autos to R. R. Station ..... @ $		
Getting Remains from		
Taking Remains to		
Trip to Coroner's Inquest		
Delivering Box to		
Deliver Flowers to		
Removal Charges		
Procuring Burial Permit		
Certif. Copies of Death Certificates No. ..... (State Number and District)		
Pall Bearer Service, $ .... Use of Chapel, $ ..... (State Physician's or Coroner's)		
Gross Total for Sales Tax ..... $		
Outlay for Lot		
Cremation		
Flowe... Matting, $		
Renta... ry Vault, $		
Openi...		
Lining... Device, $		
Outla...		
Clerg... Organist, $		
Railroa... or Mot... Service, $		
Teleg... harges		
Cash		
Out c... Charges		
Perso...		
....l... Papers		
Sales		
Total ..... $	75	—
Less ..... $		
..... $		
Enter... or below.		
Misc...		

MR. RENDA

Peter Renda Services To Be Arranged

SONOMA — Funeral services are being arranged in Fresno for Peter Renda, 48, of Stage Gulch Rd., who died in a Santa Rosa hospital Sunday.

Mr. Renda had been ill for two months. He had been a Sonoma County employe for the past four years.

Mr. Renda was a member of the First Baptist Church.

Mrs. Renda's survivors include his wife, Annie Mae Renda, Sonoma and the following children: Peter Renda Jr., Sonoma; Frank Renda, Santa Rosa; Marlene Renda, Sonoma.

Local arrangements were made by Bates and Evans. Burial will be in Belmont Memorial Park, Fresno.

Date		Amount Paid	Balance
6/3/56	To Above Balance	75 —	$ 0
	By Payment	$	$
	" "	$	$
	" "	$	$
	" "	$	$
	" "	$	$

Date		Amount Paid	Balance
		$	$
		$	$
		$	$
		$	$
		$	$
		$	$

Insurance $ ..... Names of Lodges .....

I hereby authorize the above Funeral, and I hereby represent that I have sufficient ..... (Firm Name of Funeral Directors.)

for the payment of aforesaid sum, and I hereby covenant and agree to pay the san... from date. Interest to accrue from maturity at the rate of ..... % per annum.

Witness .....

Revised by W. W. Feineman, Long Beach, ...

RECORD OF FUNERAL

Total No. 3 Yearly No. 58 Date of Entry June 4 1956

Name of Deceased LEE F. THORNSBERRY White (What Race)

☑ Married ☐ Single ☐ Widowed ☐ Divorced

Residence 2200 Thornsberry Road ☑ Husband ☐ Wife ☐ Widow or ..... of } IDA Thornsberry Age of Husband or Wife (if living) ..... Years

Charge to IDA Thornsberry

Address

Order given by (or informant)

How Secured

If Veteran, Name of War Yes

Occupation Rancher None. (Social Security Number)

Employer and Address Agriculture

Date of Death June (Mo.) 4 (Day) 1956 (Yr.) 11:40 AM (Hour)

Date of Birth April (Mo.) 18 (Day) 1882 (Yr.) Age 74 (Yrs.) (Mos.) (Days)

Services at Bates & Evans

Clergyman Rev. Ernest Morrill (Address)

Religion of the Deceased Protestant

Birthplace Missouri

Resided in the State 45 Days (or U. S. or City or County) (Years) (Months)

Place of Death Veterans Hosp - Fort Miley

Cause of Death Carcinomatosis

Contributory Causes Adenocarcinoma, Left Kidney

Certifying Physician John B. Frerichs, M.D. (or Coroner)

His Address V.A. Hospital

Name of Father Cass Thornsberry

His Birthplace Missouri

Maiden Name of Mother Unk Bradshaw, ~~Key~~

Her Birthplace Kentucky

Date of Funeral June 7 (Date) (Day of Week) 10:00 A. M. (Hour)

Motor Ship } Remains to

Size of Casket Govt Contract (State Color and Number)

Manufactured by

Cemetery Crematory } Mountain Cemetery

Diagram of Lot or Vault

Lot No.

Grave No.

Section No.

Block No.

Owner

Miscellaneous

Complete Funeral (except outlays) ~~Professional Services~~ $	~~50~~	—
Casket		
Burial ~~Vault~~ or Box w/Tax (State Kind)	25	75
Embalming Body (Name of Embalmer)	50	—
Barber, $ ..... Hair Dressing, $		
Dressing Body, $ ..... Underwear, $		25
Suit or Dress (State Kind and Color)		3
Slippers, $ ..... Hose, $		75
Folding Chairs, $ ..... Tarpaulin, $		
Candelabrum, $ ..... Candles, $		
Door Spray, $ ..... Gloves, $		
Funeral Car, $ ..... Ambulance, $		
Limousines to Cemetery ..... @ $		
Extra Limousines ..... @ $		
Autos to R. R. Station ..... @ $		
Getting Remains from	25	00
Taking Remains to		
Trip to Coroner's Inquest		
Delivering Box to		
Deliver Flowers to		
Removal Charges		
Procuring Burial Permit (State Number and District)	5	00
Certif. Copies of Death Certificates No. (State Physician's or Coroner's)		
Pall Bearer Service, $ .... Use of Chapel, $		
Gross Total for Sales Tax $		
Outlay for Lot		
Cremation		
Flowers, $ ..... Palms, $ ..... Matting, $		
Rental of Tent, $ .... of Temporary Vault, $		
Opening of Grave or ~~Tomb~~	60	00
Lining Grave, $ ..... Lowering Device, $		
Outlay for Shipping Charges		
Clergyman, $ 10.00 Singers, $ .... Organist, $	10	00
Railroad or Motor } Tickets, $ ..... Aeroplane Service, $		
Telegr., Phone, Cable or Radio Charges		
Cash Advanced		
Out of town Funeral Director's Charges		
Personal Service		
line Death Notices in ..... Papers		
Index Tribune (Names of Newspapers)	6	90
Sales Tax		
Total Footing of Bill $	182	65
Less $		
Balance		

Entered into Ledger, page ..... or

Miscellaneous

Date		Amount Paid		Balance		Date		
7/26/56	To Above Balance	182	65	$ —				To Balance Forward
	By Payment	$		$				By Payment
	" "	$		$				" "
	" "	$		$				" "
	" "	$		$				" "
	" "	$		$				" "

In Full

Insurance $ ..... Names of Lodges ..... Insurance Companies

I hereby authorize the above Funeral, and I hereby represent that I have sufficient resources Legally available to ..... (F

for the payment of aforesaid sum, and I hereby covenant and agree to pay the same within ..... day

maturity at the rate of ..... % per annum.

Signed

Witness

Address

Revised by W. W. Feineman, Long Beach, California

Lee Thornsberry

SONOMA — Funeral services will be held at 10 a.m. Thursday at Bates & Evans Mortuary for Lee F. Thornsberry, 74, former Sonoma chicken rancher who died at Fort Miley Veterans Hospital, San Francisco, Monday.

Mr. Thornsberry had been a patient in the hospital six months. His home was on Thornsberry Rd., where he had lived since 1927. Previously, he operated a cattle ranch in Trinity County.

He was a veteran of the Spanish American War, a member of Bear Flag Post, VFW, and a native of Missouri.

Survivors include his wife, Ida, of Sonoma; a son, Harold, Sonoma, and four grandchildren. They are Robert and William Thornsberry, and Mrs. Alice Pimentel and Mrs. Carol Gipson, all of Sonoma. There are four great-grandchildren.

Burial will be in Mountain Cemetery.

64

RECORD OF FUNERAL

Total No. 4 Yearly No. 59 Date of Entry June 7 1956

Name of Deceased Louisa Smith white
☐ Married ☐ Single ☐ Widowed ☐ Divorced (What Race)

Residence: ☐Husband ☐Wife ☐Widow or ..... of } Age of Husband or Wife (if living) ..... Years

Charge to: KATIE G. NIELSEN

Address 21831 8th ST. EAST

Order given by ..... (or informant)

How Secured: :

If Veteran, Name of War NO

Occupation Housewife None (Social Security Number)

Employer and Address AT Home

Date of Death June (Mo.) 7 (Day) 1956 (Yr.) 3:00 pm (Hour)

Date of Birth JAN (Mo.) 5 (Day) 1869 (Yr.) Age 86 (Yrs.) (Mos.) (Days)

Services at BATES & EVANS

Clergyman Dr. Buttrum (Address)

Religion of the Deceased Protestant

Birthplace Derby, England

Resided in the State 5½ yrs (or U. S. or City or County) (Years) (Months)

Place of Death Sonoma County Hosp. S.R.

Cause of Death Arteriosclerotic Heart Disease

Contributory Causes .....

.....

Certifying Physician Patricio Payne (or Coroner)

His Address: County Hosp.

Name of Father William Litchfield

His Birthplace England

Maiden Name of Mother UNK

Her Birthplace England

Date of Funeral June 11 (Date) 1956 (Day of Week) 11:00A (Hour) M.

Motor / Ship } Remains to .....

Size of Casket #80 Flat top (State Color and Number)

Manufactured by Golden State

Cemetery / Crematory } Odd Fellows - Santa Rosa

Diagram of Lot or Vault

Lot No. .....

Grave No. .....

Section No. .....

Block No. .....

Owner .....

Miscellaneous .....

.....

.....

Complete Funeral (except outlays)	$ 160	—
Casket		
Burial Vault or Box (State Kind)		
Embalming Body (Name of Embalmer)		
Barber, $ ..... Hair Dressing, $		
Dressing Body, $ ..... Underwear, $		80
Suit or Dress (State Kind and Color)		3
Slippers, $ ..... Hose, $		2 40
Folding Chairs, $ ..... Tarpaulin, $		
Candelabrum, $ ..... Candles, $		
Door Spray, $ ..... Gloves, $		
Funeral Car, $ ..... Ambulance, $		
Limousines to Cemetery ..... @ $		
Extra Limousines ..... @ $		
Autos to R. R. Station ..... @ $		
Getting Remains from		
Taking Remains to		
Trip to Coroner's Inquest		
Delivering Box to		
Deliver Flowers to		
Removal Charges		
Procuring Burial Permit (State Number and District)		
___ Certif. Copies of Death Certificates No. ___ (State Physician's or Coroner's)	7	—
Pall Bearer Service, $ .... Use of Chapel, $		
Gross Total for Sales Tax	$	
Outlay for Lot		
Cremation	45	—
Flowers, $ ..... Palms, $ .... Matting, $		
Rental of Tent, $ .... of Temporary Vault, $		
Opening of Grave or Tomb		
Lining Grave, $ ..... Lowering Device, $		
Outlay for Shipping Charges		
Clergyman, $ 10 .... Singers, $ .... Organist, $	10	—
Railroad / Motor } Tickets, $ ..... Aero-plane Service, $		
Telegr., Phone, Cable or Radio Charges		
Cash Advanced		
Out of town Funeral Director's Charges		
Personal Service		
.... line Death Notices in ..... Papers (Names of Newspapers)		
Sales Tax	2	40
Total Footing of Bill	$ 9	40
Less 5% 30 Days	$ 2 18	00
Balance	$ 211	40
Entered into Ledger, page ..... or below.		

Miscellaneous .....

.....

Date		Amount Paid	Balance	Date		Amount Paid	Balance
7/5/56	To Above Balance	211 40	$ —		To Balance Forward		$
	By Payment	$	$		By Payment	$	$
	" "	$	$		" "	$	$
	" "	$	$		" "	$	$
	" "	$	$		" "	$	$
	" "	$	$		" "	$	$

Insurance $ ..... Names of Lodges ..... Insurance Companies .....

I hereby authorize the above Funeral, and I hereby represent that I have sufficient resources Legally available to ..... (Firm Name of Funeral Directors.)

for the payment of aforesaid sum, and I hereby covenant and agree to pay the same within ..... days from date. Interest to accrue from maturity at the rate of ..... % per annum.

Signed .....

Witness ..... Address .....

Revised by W. W. Feineman, Long Beach, California

RECORD OF FUNERAL

Total No. 5 Yearly No. 60 Date of Entry JUNE 10 19 56

Name of Deceased JULIA WILLIAMS White

☐ Married ☐ Single ☐ Widowed ☐ Divorced (What Race)

Residence 320 Queen Anne Ave. Seattle ☐Husband ☐Wife ☐Widow } or ..... of } Age of Husband or Wife (if living) ..... Years

Charge to John Kalin Funeral Home

Address 828 Broadway, Seattle 22

Order given by William Williams, Son. (or informant)

How Secured

If Veteran, Name of War No

Occupation Housewife None (Social Security Number)

Employer and Address At home

Date of Death June 10, 1956 9:50 PM (Mo.) (Day) (Yr.) (Hour)

Date of Birth April 4, 1874 Age 82 (Mo.) (Day) (Yr.) (Yrs.) (Mos.) (Days)

Services at Seattle

Clergyman (Address)

Religion of the Deceased Roman Catholic

Birthplace England

Resided in the State 3 Days (or U. S. or City or County) (Years) (Months)

Place of Death 1881 East Napa St.

Cause of Death

Contributory Causes

Certifying Physician Coroner (or Coroner)

His Address

Name of Father Peter Brannow

His Birthplace England

Maiden Name of Mother Elizabeth Flint

Her Birthplace England

Date of Funeral (Date) (Day of Week) (Hour) M.

Motor / Ship } Remains to

Size of Casket #80 Flat top (State Color and Number)

Manufactured by Golden State

Cemetery / Crematory } Mt. Pleasant Cemetery

Diagram of Lot or Vault

Lot No.

Grave No.

Section No.

Block No.

Owner

Miscellaneous

Complete Funeral (except outlays)	$	140 —
Casket		44 —
Burial Vault or Box (State Kind)		
Embalming Body (Name of Embalmer)		
Barber, $ ..... Hair Dressing, $		8 —
Dressing Body, $ ..... Underwear, $		
Suit or Dress (State Kind and Color)		
Slippers, $ ..... Hose, $		7 50
Folding Chairs, $ ..... Tarpaulin, $		
Candelabrum, $ ..... Candles, $		2 10
Door Spray, $ ..... Gloves, $		
Funeral Car, $ ..... Ambulance, $		
Limousines to Cemetery ..... @ $		
Extra Limousines ..... @ $		
Autos to R. R. Station ..... @ $		
Getting Remains from		
Taking Remains to		
Trip to Coroner's Inquest		
Delivering Box to		
Deliver Flowers to		
Removal Charges		
Procuring Burial Permit (State Number and District)		
___ Certif. Copies of Death Certificates No. ___		1 —
Pall Bearer Service, $ .... Use of Chapel, $ (State Physician's or Coroner's)		
Gross Total for Sales Tax	$	
Outlay for Lot		
Cremation		
Flowers, $ ..... Palms, $ ..... Matting, $		
Rental of Tent, $ .... of Temporary Vault, $		
Opening of Grave or Tomb		
Lining Grave, $ ..... Lowering Device, $		
Outlay for Shipping Charges. Box		20 —
Clergyman, $ ..... Singers, $ .... Organist, $		
Railroad / or Motor } Tickets, $ ..... Aero-plane Service, $		
Telegr., Phone, Cable or Radio Charges		2 15
Cash Advanced		
Out of town Funeral Director's Charges		
Personal Service		
.... line Death Notices in ..... Papers (Names of Newspapers)		
Sales Tax		
Total Footing of Bill	$	163 15
Less	$	
Balance	$	

Entered into Ledger, page ..... or below.

Miscellaneous

Date		Amount Paid	Balance	Date		Amount Paid	Balance
6/11/56	To Above Balance	2 15	$		To Balance Forward		$
6/15/56	By Payment	$ 161 —	$		By Payment	$	$
	" "	$	$		" "	$	$
	" "	$	$		" "	$	$
	" "	$	$		" "	$	$
	" "	$	$		" "	$	$

Insurance $ ..... Names of Lodges ..... Insurance Companies .....

I hereby authorize the above Funeral, and I hereby represent that I have sufficient resources Legally available to ..... (Firm Name of Funeral Directors.)

for the payment of aforesaid sum, and I hereby covenant and agree to pay the same within ..... days from date. Interest to accrue from maturity at the rate of ..... % per annum.

Signed .....

Witness .....

Address .....

Revised by W. W. Feineman, Long Beach, California

66

RECORD OF FUNERAL

Total No. 6 Yearly No. 61 Date of Entry June 11 1956

Name of Deceased JAMES ALEXANDER PARR (What Race) white

☐ Married ☐ Single ☐ Widowed ☐ Divorced

Residence Gibson St. - Glen Ellen ☑ Husband ☐ Wife ☐ Widow of EULALIA PARR

Age of Husband or Wife (if living) ..... Years

Charge to MRS. John Poch

Address Gibson Road Glen Ellen

Order given by ..... (or informant)

How Secured .....

If Veteran, Name of War No.

Occupation Construction Engr. 450-14-9254 (Social Security Number)

Employer and Address State of California

Date of Death June 11, 1956 8:20 AM (Mo.) (Day) (Yr.) (Hour)

Date of Birth November 22 1886 Age 69 (Mo.) (Day) (Yr.) (Yrs.) (Mos.) (Days)

Services at BATES & EVANS

Clergyman Rev. Ralph Capalungo (Address)

Religion of the Deceased Protestant

Birthplace KANSAS

Resided in the State 7 YRS (or U. S. or City or County) (Years) (Months)

Place of Death Santa Rosa General Hosp.

Cause of Death .....

Contributory Causes .....

.....

Certifying Physician Coroner (or Coroner)

His Address .....

Name of Father John Parr

His Birthplace Illinois

Maiden Name of Mother Mary Amanda McCaulla

Her Birthplace Pennsylvania

Date of Funeral June 14, 1956 1:00 P.M. (Date) (Day of Week) (Hour)

Motor / Ship } Remains to .....

Size of Casket Gold Brocade ½ C (State Color and Number)

Manufactured by Golden State Coast

Cemetery / Crematory } Santa Rosa Memorial Park

Lot No. .....

Grave No. .....

Section No. .....

Block No. .....

Owner .....

Complete Funeral (except outlays) ..... $	476	-
Casket		
Burial Vault or Box ..... (State Kind)		
Embalming Body ..... (Name of Embalmer)		
Barber, $ ..... Hair Dressing, $		
Dressing Body, $ ..... Underwear, $		
Suit or Dress ..... (State Kind and Color)		
Slippers, $ ..... Hose, $		2 38
Folding Chairs, $ ..... Tarpaulin, $		3 14
Candelabrum, $ ..... Candles, $		7 14
Door Spray, $ ..... Gloves, $		
Funeral Car, $ ..... Ambulance, $		
Limousines to Cemetery ..... @ $		
Extra Limousines ..... @ $		
Autos to R. R. Station ..... @ $		
Getting Remains from		
Taking Remains to		
Trip to Coroner's Inquest		
Delivering Box to		
Deliver Flowers to		
Removal Charges		
Procuring Burial Permit ..... (State Number and District)		
1 Certif. Copies of Death Certificates No. ..... (State Physician's or Coroner's)	3	00
Pall Bearer Service, $ .... Use of Chapel, $		
Gross Total for Sales Tax ..... $		
Outlay for Lot 2 Graves	~~470~~	-
Cremation ... Endowment Care	~~30~~	-
Flowers, $ 25.00 .... Palms, $ .... Matting, $	25	75
Rental of Tent, $ .... of Temporary Vault, $		
Opening of Grave or Tomb		
Lining Grave, $ ..... Lowering Device, $		
Outlay for Shipping Charges		
Clergyman, $ 25.00 .... Singers, $ .... Organist, $ 5.00	30	-
Railroad / or Motor } Tickets, $ ..... Aero-plane Service, $		
Telegr., Phone, Cable or Radio Charges		
Cash Advanced		
Out of town Funeral Director's Charges		
Personal Service		
Cemetery charges	333	80
....line Death Notices in ..... Papers		
..... (Names of Newspapers)		
.....		
.....		
Sales Tax	7	14
Total Footing of Bill ..... $	872	69
Less 5% - 30 DAYS ..... $	23	80
Balance ..... $	848	89
Entered into Ledger, page ..... or below.	3	
Miscellaneous	851	89

James A. Parr

SONOMA—Funeral services will be held Thursday at 1 p. m. at Bates & Evans Mortuary for James Alexander Parr, 69, who took his own life yesterday at his Glen Ellen home.

Mr. Parr was incurably ill with cancer, members of his family said, and had been feeling despondent for sometime. He died in a Santa Rosa hospital after shooting himself in the chest.

Mr. Parr had lived in Glen Ellen on Gibson St. since 1949. He was a former construction engineer. He resigned recently as a trustee of the Dunbar Union School District. He was a member of the Santa Rosa Elks Lodge.

Mr. Parr is survived by his wife, Eulalia; a daughter, Mrs. John Poch, both of Glen Ellen; a sister, Mrs. Hattie Bacon, San Rafael; a brother, Edwin, Colorado, and two grandchildren.

The Rev. Ralph Cabalungo will officiate at services. Burial will be in Santa Rosa Memorial Park.

	Amount Paid		Balance		Date		Amount Paid		Balance	
			$851	89		To Balance Forward			$	
	$		$851	80		By Payment	$		$	
	$		$			" "	$		$	
	$		$			" "	$		$	
	$		$			" "	$		$	
	$		$			" "	$		$	

Names of Lodges ..... Insurance Companies .....

I hereby authorize the above Funeral, and I hereby represent that I have sufficient resources Legally available to ..... (Firm Name of Funeral Directors.)

for the payment of aforesaid sum, and I hereby covenant and agree to pay the same within ..... days from date. Interest to accrue from maturity at the rate of ..... % per annum.

Signed .....

Witness ..... Address .....

Revised by W. W. Feineman, Long Beach, California

RECORD OF FUNERAL

Total No. 7 Yearly No. 62 Date of Entry June 23 1956

Name of Deceased ERNEST RICHARD DORN White

☑ Married ☐ Single ☐ Widowed ☐ Divorced (What Race)

Residence 705 Verano Ave, Sonoma ☑ Husband ☐ Wife ☐ Widow } ELIZABETH DORN

or ..... of } Age of Husband or Wife (if living) ..... Years

Charge to ELIZABETH DORN

Address 705 VERANO AVE

Order given by ..... (or informant)

How Secured .....

If Veteran, Name of War NO

Occupation TOOL MAKER None (Social Security Number)

Employer and Address U.S. GOVERN MENT

Date of Death JUNE 23 1956 1155 AM (Mo.) (Day) (Yr.) (Hour)

Date of Birth JUNE 8 1888 Age 68 (Mo.) (Day) (Yr.) (Yrs.) (Mos.) (Days)

Services at BATES & EVANS

Clergyman REV. HARRY F. MILLER (Address)

Religion of the Deceased LUTHERAN

Birthplace GERMANY

Resided in the State 33 YRS (or U. S. or City or County) (Years) (Months)

Place of Death SONOMA VALLEY HOSP.

Cause of Death ACUTE MYOCARDIAL INFARETION and myocardial failure

Contributory Causes ARTERIOSSCLEROTIC CARDIO-RENAL DISEASE

Certifying Physician MICHAEL MIKITA (or Coroner)

His Address PLAZA BLDG - BOYES H.S.

Name of Father ERNEST RICHARD DORN

His Birthplace GERMANY

Maiden Name of Mother AGNES FEKNER

Her Birthplace GERMANY

Date of Funeral JUNE 26, 1956 2:00 P.M. (Date) (Day of Week) (Hour)

Motor Ship } Remains to .....

Size of Casket MARBLEHEAD PEARL (State Color and Number)

Manufactured by GOLDEN STATE

Cemetery Crematory } MOUNTAIN CEMETERY

Lot No. NEW ADDITION SEC

Grave No. 8

Section No. B

Block No. ROW 1

Owner .....

Complete Funeral (except outlays)	$ 389 00	373.00
Casket		
Burial Vault or Box (State Kind)	76 00	
Embalming Body (Name of Embalmer)		
Barber, $ ..... Hair Dressing, $		18 50
Dressing Body, $ ..... Underwear, $		16
Suit or Dress (State Kind and Color)		20 50
Slippers, $ ..... Hose, $		3
Folding Chairs, $ ..... Tarpaulin, $		
Candelabrum, $ ..... Candles, $		7 50
Door Spray, $ ..... Gloves, $		6
Funeral Car, $ ..... Ambulance, $		
Limousines to Cemetery ..... @ $		
Extra Limousines ..... @ $		
Autos to R. R. Station ..... @ $		
Getting Remains from		
Taking Remains to		
Trip to Coroner's Inquest		
Delivering Box to		
Deliver Flowers to		
Removal Charges		
Procuring Burial Permit (State Number and District)		
___ Certif. Copies of Death Certificates No. ___ (State Physician's or Coroner's)		
Pall Bearer Service, $ .... Use of Chapel, $		
Gross Total for Sales Tax	$	
Outlay for Lot	200	—
Cremation		
Flowers, $ 25 75 .... Palms, $ .... Matting, $	25	75
Rental of Tent, $ .... of Temporary Vault, $		
Opening of Grave or Tomb	60	—
Lining Grave, $ ..... Lowering Device, $		
Outlay for Shipping Charges		
Clergyman, $ 10 00 .... Singers, $ 5 00 .... Organist, $	15	—
Railroad or Motor } Tickets, $ ..... Aeroplane Service, $		
Telegr., Phone, Cable or Radio Charges		
Cash Advanced		
Out of town Funeral Director's Charges		
Personal Service		
....line Death Notices in ..... Papers		
S.F. Chronicle & Examiner (Names of Newspapers)	8 00	
Sales Tax	6 08	
Total Footing of Bill	$ 743 83	
Less	$ 19 45	
Balance	$ 684 38	
Entered into Ledger, page ..... or below.		

Miscellaneous .....

Ernest Dorn

SONOMA — Funeral services will be held tomorrow at 2 p.m. at Bates & Evans Mortuary for Ernest Richard Dorn, 68, who died Saturday at Sonoma Valley Hospital.

Mr. Dorn's home was at 705 Verano Ave. He was a former toolmaker at Mare Island. He retired seven years ago. Mr. Dorn was a resident of the Sonoma Valley for 14 years. He was a native of Germany.

He is survived by his wife, Elizabeth, Sonoma, and three sisters in Germany.

The Rev. Harry F. Miller, St. Luke's Lutheran Church, Santa Rosa, will officiate at the services. Burial will be in Mountain Cemetery, Sonoma.

	Amount Paid		Balance		Date			Amount Paid		Balance	
	684	38	$				To Balance Forward			$	
	$		$				By Payment	$		$	
	$		$				" "	$		$	
	$		$				" "	$		$	
	$		$				" "	$		$	
	$		$				" "	$		$	

Insurance $ ..... Names of Lodges ..... Insurance Companies .....

I hereby authorize the above Funeral, and I hereby represent that I have sufficient resources Legally available to ..... (Firm Name of Funeral Directors.)

for the payment of aforesaid sum, and I hereby covenant and agree to pay the same within ..... days from date. Interest to accrue from maturity at the rate of ..... % per annum.

Signed .....

Witness .....

Address .....

Revised by W. W. Feineman, Long Beach, California

68

RECORD OF FUNERAL

Total No. 8 Yearly No. 63 Date of Entry June 24 1956

Name of Deceased Evelyn W. Winant Dickey

☐ Married ☐ Single ☑ Widowed ☐ Divorced (What Race)

Residence 394 Mac Arthur East.

☐ Husband ☐ Wife ☐ Widow } or ..... of } Age of Husband or Wife (if living) ..... Years

Charge to Laurence W. Dickey

Address 394 MacArthur East, Sonoma

Order given by Laurence Dickey (or informant)

How Secured

If Veteran, Name of War N.D.

Occupation Housewife None (Social Security Number)

Employer and Address At Home

Date of Death June (Mo.) 24 (Day) 1956 (Yr.) 3:45pm (Hour)

Date of Birth Sept (Mo.) 16 (Day) 1869 (Yr.) Age 87 (Yrs.) (Mos.) (Days)

Services at Bates & Evans (Private)

Clergyman Rev. Peter Vanes (Address)

Religion of the Deceased Protestant

Birthplace California

Resided in the State Life (or U. S. or City or County) (Years) (Months)

Place of Death El Verano Convalescent Home

Cause of Death

Contributory Causes

Certifying Physician Coroner (or Coroner)

His Address

Name of Father Samuel C. Winant

His Birthplace Staten Island, N.Y.

Maiden Name of Mother Jane Frances Neal

Her Birthplace New Hampshire

Date of Funeral June 25, 1956 1:00 P.M. (Date) (Day of Week) (Hour)

Motor / Ship } Remains to

Size of Casket #80 Flat Top (State Color and Number)

Manufactured by Golden State

Cemetery / Crematory } Mountain View

DICKEY — In Sonoma, June 24, 1956, Evelyn W., beloved wife of the late Herbert V. Dickey; beloved mother of Laurence W. Dickey of Sonoma; beloved grandmother of Laurence W. Dickey Jr. of Berkeley; also survived by three great-grandchildren. A native of San Francisco; aged 87 years. Private services were held Monday in Sonoma with inurnment following at Mt. View Cemetery, Oakland. Bates & Evans, Funeral Directors in charge.

Diagram of Lot or Vault

Lot No.

Grave No.

Section No.

Block No.

Owner

Miscellaneous

Complete Funeral (except outlays)	160	—
Casket		
Burial Vault or Box (State Kind)		
Embalming Body (Name of Embalmer)		
Barber, $ ..... Hair Dressing, $		
Dressing Body, $ ..... Underwear, $		90
Suit or Dress (State Kind and Color)		3/
Slippers, $ ..... Hose, $		n/a
Folding Chairs, $ ..... Tarpaulin, $		
Candelabrum, $ ..... Candles, $		
Door Spray, $ ..... Gloves, $		6
Funeral Car, $ ..... Ambulance, $		
Limousines to Cemetery ..... @ $		
Extra Limousines ..... @ $		
Autos to R. R. Station ..... @ $		
Getting Remains from		
Taking Remains to		
Trip to Coroner's Inquest		
Delivering Box to		
Deliver Flowers to		
Removal Charges		
Procuring Burial Permit (State Number and District)		
___ Certif. Copies of Death Certificates No. ___ (State Physician's or Coroner's)		
Pall Bearer Service, $ .... Use of Chapel, $		
Gross Total for Sales Tax $		
Outlay for Lot		
Cremation Mt. View	50	—
Flowers, $ — .... Palms, $ .... Matting, $	25	75
Rental of Tent, $ .... of Temporary Vault, $		
Opening of Grave or ~~Tomb~~	35	00
Lining Grave, $ ..... Lowering Device, $		
Outlay for Shipping Charges		
Clergyman, $ ..... Singers, $ .... Organist, $		
Railroad / Motor } Tickets, $ ..... Aeroplane Service, $		
Telegr., Phone, Cable or Radio Charges		
Cash Advanced		
Out of town Funeral Director's Charges		
Personal Service		
....line Death Notices in ..... Papers	5	98
S.F. Chronicle (Names of Newspapers)		
Sales Tax	2	40
Total Footing of Bill $	279	13
Less 5% Disc - 30 Days $	8	—
Balance $	271	13

Entered into Ledger, page ..... or below.

Miscellaneous

Date		Amount Paid	Balance	Date		Amount Paid	Balance
July 6 54	To Above Balance	271 13	$ —		To Balance Forward		$
	By Payment	$	$		By Payment	$	$
	" "	$	$		" "	$	$
	" "	$	$		" "	$	$
	" "	$	$		" "	$	$
	" "	$	$		" "	$	$

Paid in Full

Insurance $ ..... Names of Lodges ..... Insurance Companies .....

I hereby authorize the above Funeral, and I hereby represent that I have sufficient resources Legally available to ..... (Firm Name of Funeral Directors.)

for the payment of aforesaid sum, and I hereby covenant and agree to pay the same within ..... days from date. Interest to accrue from maturity at the rate of ..... % per annum.

Signed .....

Witness .....

Address .....

Revised by W. W. Feineman, Long Beach, California

RECORD OF FUNERAL

Total No. 9 Yearly No. 64 Date of Entry June 30 19 56

Name of Deceased FRANK BRYANS white

☐ Married ☐ Single ☐ Widowed ☐ Divorced (What Race)

Residence Menicka Road & Highway 12 ☐Husband ☐Wife ☐Widow of ..... Age of Husband or Wife (if living) ..... Years

Charge to .....

Address .....

Order given by IVAL BRYANS (or informant)

How Secured .....

If Veteran, Name of War No

Occupation Cook 565-01-3386 (Social Security Number)

Employer and Address Lumber Co.

Date of Death June (Mo.) 29 (Day) 1956 (Yr.) about 6:15P (Hour)

Date of Birth JAN 1 (Mo.) 1907 (Day) (Yr.) Age 49 (Yrs.) (Mos.) (Days)

Services at C. P. Bannon (Address)

Clergyman .....

Religion of the Deceased Protestant

Birthplace Oklahoma

Resided in the State 3 Days (or U. S. or City or County) (Years) (Months)

Place of Death Broadway St

Cause of Death .....

Contributory Causes .....

.....

Certifying Physician Coroner (or Coroner)

His Address .....

Name of Father JESS DUVAL BRYANS

His Birthplace Oklahoma

Maiden Name of Mother WINNIE TAYLOR

Her Birthplace Oklahoma

Date of Funeral ..... M. (Date) (Day of Week) (Hour)

Motor / Ship } Remains to .....

Size of Casket .....

(State Color and Number)

Manufactured by .....

Cemetery / ~~Crematory~~ } MT. EDEN Mem. San Lorenzo

Diagram of Lot

Miscellaneous .....

.....

.....

Frank Bryans

SONOMA—Funeral services are being arranged at the Bates & Evans Mortuary for Frank Bryans, 48, of Boyes Springs, who collapsed and died while sitting in a car parked outside a Sonoma grocery store Friday night. He apparently died of heart attack.

He was a cook in San Jose until two weeks ago when he moved to Boyes Springs.

He is survived by his brothers, Ivan and Loy Bryans, both of Oakland and several children living in Texas.

Complete Funeral (except outlays)	$ 60	—
Casket		
Burial Vault or Box (State Kind)		
Embalming Body (Name of Embalmer)	60	—
Barber, $ ..... Hair Dressing, $		
Dressing Body, $ ..... Underwear, $		
Suit or Dress (State Kind and Color)		
Slippers, $ ..... Hose, $		
Folding Chairs, $ ..... Tarpaulin, $		
Candelabrum, $ ..... Candles, $		
Door Spray, $ ..... Gloves, $		
Funeral Car, $ ..... Ambulance, $		
Limousines to Cemetery ..... @ $		
Extra Limousines ..... @ $		
Autos to R. R. Station ..... @ $		
Getting Remains from		
Taking Remains to		
Trip to Coroner's Inquest		
Delivering Box to		
Deliver Flowers to		
Removal Charges		
Procuring Burial Permit (State Number and District)		
___Certif. Copies of Death Certificates No. (State Physician's or Coroner's)		
Pall Bearer Service, $ .... Use of Chapel, $		
Gross Total for Sales Tax	$	
Outlay for Lot		
Cremation		
Flowers, $ ..... Palms, $ ..... Matting, $		
Rental of Tent, $ .... of Temporary Vault, $		
Opening of Grave or Tomb		
Lining Grave, $ ..... Lowering Device, $		
Outlay for Shipping Charges		
Clergyman, $ ..... Singers, $ .... Organist, $		
Railroad / or Motor } Tickets, $ ..... Aeroplane Service, $		
Telegr., Phone, Cable or Radio Charges		
Cash Advanced		
Out of town Funeral Director's Charges		
Personal Service		
.....line Death Notices in ..... Papers (Names of Newspapers)		
Sales Tax		
Total Footing of Bill	$ 60	—
Less	$	
Balance	$	
Entered into Ledger, page ..... or below.		
Miscellaneous		

Date		Amount Paid	Balance	Date		Amount Paid	Balance
7/5/56 OK	To Above Balance	60 —	$ —		To Balance Forward		$
6/30/56	By Payment	$	$		By Payment	$	$
	" "	$	$		" "	$	$
	" "	$	$		" "	$	$
	" "	$	$		" "	$	$
	" "	$	$		" "	$	$

Insurance $ ..... Names of Lodges ..... Insurance Companies .....

I hereby authorize the above Funeral, and I hereby represent that I have sufficient resources Legally available to ..... (Firm Name of Funeral Directors.)

for the payment of aforesaid sum, and I hereby covenant and agree to pay the same within ..... days from date. Interest to accrue from maturity at the rate of ..... % per annum.

Signed .....

Witness .....

Address .....

Revised by W. W. Feineman, Long Beach, California

70

RECORD OF FUNERAL

Total No. 10 Yearly No. 65 Date of Entry June 30 1956

Name of Deceased Delbert Dale Thayer White

☐ Married ☐ Single ☐ Widowed ☐ Divorced (What Race)

Residence 13440 Arnold Dr. Glen Ellen ☐Husband ☐Wife ☐Widow } of

Charge to Mr. John A. Thayer Age of Husband or Wife (if living) Years

Address 13440 Arnold Dr-Glen Ellen

Order given by (or informant)

How Secured

If Veteran, Name of War Korea

Occupation Student (Social Security Number)

Employer and Address SRJC

Date of Death June (Mo.) 30 (Day) 1956 (Yr.) 2:30 AM (Hour)

Date of Birth JAN. (Mo.) 8 (Day) 1932 (Yr.) Age 24 (Yrs.) (Mos.) (Days)

Services at Bates + Evans

Clergyman (Address)

Religion of the Deceased Protestant

Birthplace

Resided in the State (or U. S. or City or County) (Years) (Months)

Place of Death

Cause of Death

Contributory Causes

Certifying Physician (or Coroner)

His Address

Name of Father

His Birthplace

Maiden Name of Mother

Her Birthplace

Date of Funeral July 2nd (Date) MON. (Day of Week) 1:00 pm (Hour) M.

Motor / Ship } Remains to

Size of Casket X size #98 Lt. Silver + Chrom (State Color and Number)

Manufactured by Golden State

Cemetery / Crematory } Chapel of the Chimes, S.R.

Diagram of Lot or Vault

Lot No.

Grave No.

Section No.

Block No.

Owner

Miscellaneous

Complete Funeral (except outlays)	$	310 —
Casket		
Burial Vault or Box (State Kind)		
Embalming Body (Name of Embalmer)		
Barber, $ ... Hair Dressing, $		15 —
Dressing Body, $ ... Underwear, $		3 —
Suit or Dress (State Kind and Color)		4 6
Slippers, $ ... Hose, $		
Folding Chairs, $ ... Tarpaulin, $		
Candelabrum, $ ... Candles, $		
Door Spray, $ ... Gloves, $		
Funeral Car, $ ... Ambulance, $		
Limousines to Cemetery ... @ $		
Extra Limousines ... @ $		
Autos to R. R. Station ... @ $		
Getting Remains from		
Taking Remains to		
Trip to Coroner's Inquest		
Delivering Box to		
Deliver Flowers to		
Removal Charges		
Procuring Burial Permit (State Number and District)		8 00
1 Certif. Copies of Death Certificates No. (State Physician's or Coroner's)		1 00
Pall Bearer Service, $ ... Use of Chapel, $		
Gross Total for Sales Tax	$	
Outlay for Lot		
Cremation		45 00
Flowers, $ ... Palms, $ ... Matting, $		20 60
Rental of Tent, $ ... of Temporary Vault, $		
Opening of Grave or Tomb		
Lining Grave, $ ... Lowering Device, $		
Outlay for Shipping Charges		
Clergyman, $10 — ... Singers, $ ... Organist, $5 —		15 00
Railroad / Motor } Tickets, $ ... Aeroplane Service, $		
Telegr., Phone, Cable or Radio Charges		
Cash Advanced		
Out of town Funeral Director's Charges		
Personal Service		
... line Death Notices in ... Papers (Names of Newspapers)		
Sales Tax		4 65
Total Footing of Bill	$	396 25
Less 5% Disc - 30 Days	$	15 50
Balance	$	380 75
Entered into Ledger, page ... or below.		

Miscellaneous

Date		Amount Paid	Balance	Date		Amount Paid	Balance
7/24/56	To Above Balance	230 75	$ 150 —		To Balance Forward		$
8/24/56	By Payment	$ 150 —	$		By Payment	$	$
	" "	$	$		" "	$	$
	" "	$	$		" "	$	$
	" "	$	$		" "	$	$
	" "	$	$		" "	$	$

Insurance $ ... Names of Lodges ... Insurance Companies

I hereby authorize the above Funeral, and I hereby represent that I have sufficient resources Legally available to (Firm Name of Funeral Directors.)

for the payment of aforesaid sum, and I hereby covenant and agree to pay the same within ... days from date. Interest to accrue from maturity at the rate of ...% per annum.

Signed

Witness Address

Revised by W. W. Feineman, Long Beach, California

RECORD OF FUNERAL

Total No. 1 Yearly No. 66 Date of Entry June 30 19 56

Name of Deceased ~~FRANK~~ ~~BRYANS~~ CLAUDE E. WYATT (What Race) white

☐ Married ☐ Single ☐ Widowed ☐ Divorced

Residence 19400 Wyatt El Verano ☑ Husband ☐ Wife ☐ Widow } Age of Husband or Wife (if living) ..... Years

Charge to Bond of Omerica + Mrs Wyatt

Address .....

Order given by ..... (or informant)

How Secured .....

If Veteran, Name of War No

Occupation Pipe Fitter 570-12-2704 (Social Security Number)

Employer and Address U.S. Navy

Date of Death June 30 1956 4 07 AM (Mo.) (Day) (Yr.) (Hour)

Date of Birth June 7 1904 Age 52 (Mo.) (Day) (Yr.) (Yrs.) (Mos.) (Days)

Services at St. Francis Church

Clergyman Father Sandy (Address)

Religion of the Deceased Roman Catholic

Birthplace California

Resided in the State 2 yrs in Vallejo (or U. S. or City or County) (Years) (Months)

Place of Death Kaiser Foundation Hosp

Cause of Death .....

Contributory Causes .....

.....

Certifying Physician Coroner (or Coroner)

His Address .....

Name of Father William Wyatt

His Birthplace California

Maiden Name of Mother Amanda Pilastre

Her Birthplace France

Date of Funeral July 3, 1956 Tuesday 9:30 A.M. (Date) (Day of Week) (Hour)

Motor / Ship } Remains to .....

Size of Casket X width St Silver Dove Skip Cop (State Color and Number)

Manufactured by Golden State

Cemetery / Crematory } Mountain Cemetery

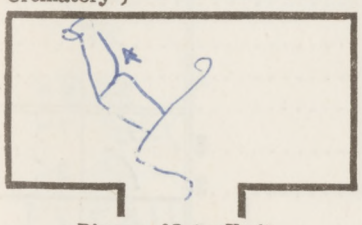

Diagram of Lot or Vault

Lot No. .....

Grave No. .....

Section No. .....

Block No. .....

Owner .....

Miscellaneous .....

.....

.....

Complete Funeral (except outlays)	$ 349	00
Casket		
Burial ~~Vault~~ or Box (State Kind)	16	00
Embalming Body (Name of Embalmer)		
Barber, $ ..... Hair Dressing, $		
Dressing Body, $ ..... Underwear, $		17 50
Suit or Dress (State Kind and Color)		16
Slippers, $ ..... Hose, $		14 50 3
Folding Chairs, $ ..... Tarpaulin, $		
Candelabrum, $ ..... Candles, $		5 1 50
Door Spray, $ ..... Gloves, $		
Funeral Car, $ ..... Ambulance, $		
Limousines to Cemetery ..... @ $		
Extra Limousines ..... @ $		
Autos to R. R. Station ..... @ $		
Getting Remains from		
Taking Remains to		
Trip to Coroner's Inquest		
Delivering Box to		
Deliver Flowers to		
Removal Charges		
Procuring Burial Permit (State Number and District)	5	00
1 Certif. Copies of Death Certificates No. (State Physician's or Coroner's)	1	00
Pall Bearer Service, $ .... Use of Chapel, $		
Gross Total for Sales Tax	$	
Outlay for Lot		
Cremation		
Flowers, $ 31.20 Palms, $ ..... Matting, $	31	20
Rental of Tent, $ .... of Temporary Vault, $		
Opening of Grave or ~~Tomb~~	60	00
Lining Grave, $ ..... Lowering Device, $		
Outlay for Shipping Charges		
Clergyman, $ 25.00 Singers, $ .... Organist, $	25	00
Railroad / or Motor } Tickets, $ ..... Aero-plane Service, $		
Telegr., Phone, Cable or Radio Charges		
Cash Advanced		
Out of town Funeral Director's Charges		
Personal Service		
.....line Death Notices in ..... Papers (Names of Newspapers)		
Sales Tax	7	62
Total Footing of Bill	$ 494	82
Less	$ 18	25
	$ 476	57

Entered into Ledg

Miscellaneous ...

Date		Amount Paid	Balance
7/1/56	To Above Balance	1 —	$ 475 57
7/4/56	By Payment	$ 4 82	$ 470 75
	" "	$ 470 75	$ —
	" "	$	$
	" "	$	$
	" "	$	$

Date | Paid | Balance

To ..... $ .....

By ..... $ .....

" ..... $ .....

" ..... $ .....

" ..... $ .....

" ..... $ .....

Insurance $ ..... Names of Lodges ..... Ins Co

I hereby authorize the above Funeral, and I hereby represent that I have sufficient resources Legally ..... al Directors.)

for the payment of aforesaid sum, and I hereby covenant and agree to pay the same within ..... terest to accrue from maturity at the rate of ..... % per annum.

Signed .....

Witness ..... Address .....

Revised by W. W. Feineman, Long Beach, California

C. E. Wyatt

SONOMA—A requiem mass will be held at 9:30 a. m. tomorrow at St. Francis Solano Church for C. E. (Pat) Wyatt, 52, who died in a Vallejo hospital Saturday.

Mr. Wyatt had been in the hospital two weeks.

He was a native of Petaluma and lived at 19400 Wyatt Rd.

Mr. Wyatt was a pipe fitter, and worked at Mare Island Naval Shipyard for 22 years before retiring in 1953 because of poor health.

He is survived by his wife, Bertha, Los Angeles; his mother, Mrs. Amanda Wyatt, El Verano; a brother, William Wyatt, and an uncle, Lucien Pilastre, both of El Verano.

Tomorrow's funeral service will be held from the Bates & Evans Funeral Home beginning at 9 a. m. The rosary will be recited at 8 o'clock tonight. Burial will be in Mountain Cemetery, Sonoma.

RECORD OF FUNERAL

Total No. 1 Yearly No. 67 Date of Entry July 12 1956

Name of Deceased Pietro Maffioli (What Race) white

☐ Married ☐ Single ☐ Widowed ☐ Divorced

Residence Arnold Dr. Sonoma ☐Husband ☐Wife ☐Widow or ..... of } Age of Husband or Wife (if living) ..... Years

Charge to Angie Montini

Address 501 East Walmaugh Rd. Sonoma

Order given by Angie Montini (or informant)

How Secured

If Veteran, Name of War no

Occupation Rancher none (Social Security Number)

Employer and Address self

Date of Death July (Mo.) 11 (Day) 1956 (Yr.) 2:40 PM (Hour)

Date of Birth Oct. (Mo.) 21 (Day) 1891 (Yr.) Age 65 (Yrs.) (Mos.) (Days)

Services at St. Francis Solano Church

Clergyman John Roberts (Address)

Religion of the Deceased Catholic

Birthplace Italy

Resided in the State 47 yrs (or U. S. or City or County) (Years) (Months)

Place of Death Sonoma Valley Hospital

Cause of Death

Contributory Causes

Certifying Physician Dr. Lose (or Coroner)

His Address Sonoma California

Name of Father No Record

His Birthplace No Record

Maiden Name of Mother No Record

Her Birthplace No Record

Date of Funeral July (Date) 14 (Day of Week) 1956 9:30 A. M. (Hour)

Motor Ship } Remains to

Size of Casket (State Color and Number)

Manufactured by

Cemetery ~~Crematory~~ } Calvary Cemetery, Petaluma

Diagram of Lot or Vault

Lot No.

Grave No.

Section No.

Block No.

Owner

Miscellaneous

Complete Funeral (except outlays) $	1051	00
Casket		
Burial ~~Vault~~ or Box (State Kind)	16	06
Embalming Body (Name of Embalmer)		
Barber, $ Hair Dressing, $		525.50
Dressing Body, $ Underwear, $		16
Suit or Dress (State Kind and Color)		541.50
Slippers, $ Hose, $		4
Folding Chairs, $ Tarpaulin, $		
Candelabrum, $ Candles, $		216.00
Door Spray, $ Gloves, $		
Funeral Car, $ Ambulance, $		
Limousines to Cemetery @ $		
Extra Limousines @ $		
Autos to R. R. Station @ $		
Getting Remains from		
Taking Remains to		
Trip to Coroner's Inquest		
Delivering Box to		
Deliver Flowers to		
Removal Charges		
Procuring Burial Permit (State Number and District)		
3 Certif. Copies of Death Certificates No. (State Physician's or Coroner's)	3	00
Pall Bearer Service, $ Use of Chapel, $		
Gross Total for Sales Tax $		
Outlay for Lot		
Cremation 20.80 cross 36.40		
Flowers, $ 55.00 Palms, $ Matting, $	55	00
Rental of Tent, $ of Temporary Vault, $		
Opening of Grave or ~~Tomb~~	40	00
Lining Grave, $ Lowering Device, $		
Outlay for Shipping Charges		
Clergyman, $ Mass Singers, $ Organist, $	25	00
Railroad or Motor } Tickets, $ Aeroplane Service, $		
Telegr., Phone, Cable or Radio Charges		
Cash Advanced		
Out of town Funeral Director's Charges		
Personal Service		
line Death Notices in Papers		
Index Tribune (Names of Newspapers)	6	90
Sales Tax	23	84
Total Footing of Bill $	1220	74
Less 5% Disc - 30 Days $	63	35
Balance $	1157	39
Entered into Ledger, page or below.		

Miscellaneous

Date		Amount Paid		Balance		Date		Balance
7/24/56	To Above Balance	1057	39	$ 100	—		To Balance	
8/6/56	By Payment	$ 100		$			By Payment	
	" "	$		$			" "	
	" "	$		$			" "	
	" "	$		$			" "	
	" "	$		$			" "	

J W Fall

Insurance $ ..... Names of Lodges ..... Insurance Companies

I hereby authorize the above Funeral, and I hereby represent that I have sufficient resources Legally available for the payment of aforesaid sum, and I hereby covenant and agree to pay the same within ..... accrue from maturity at the rate of ..... % per annum.

Signed

Witness ..... Address

Revised by W. W. Feineman, Long Beach, California

Pietro Maffioli

SONOMA— A Requiem Mass will be said at 9:30 a.m. Saturday at St. Francis Solano Church for Pietro Maffioli, 65, a Schellville rancher who died yesterday at a Sonoma hospital.

Mr. Maffioli had lived in the Sonoma Valley for 47 years. His home was on Arnold Dr. He was a native of Italy. He was a member of Petaluma Eagles Lodge.

Mr. Maffioli is survived by four sons and two daughters, Angie Montini, Sonoma; Lena Camp, Willits; Noble Maffioli, Sonoma; Ricciotti Maffioli, San Francisco, and Mazzini Maffioli, Sonoma, and Ida Sartori, Petaluma. He also leaves 11 grandchildren.

The Rosary will be recited tomorrow at 8 p.m. at Bates and Evans Funeral Home. Funeral services will be at Evans Chapel at 9 a.m. Friday.

Burial will be in Calvary Catholic Cemetery, Petaluma.

RECORD OF FUNERAL

Total No. 2 Yearly No. 68 Date of Entry July 28 1956

Name of Deceased ALFRED CARRECO White

☐ Married ☑ Single ☐ Widowed ☐ Divorced (What Race)

Residence Sonoma State Hospital ☐Husband ☐Wife ☐Widow or ..... of } Age of Husband or Wife (if living) ..... Years

Charge to .....

Address .....

Order given by ..... (or informant)

How Secured .....

If Veteran, Name of War No

Occupation None None (Social Security Number)

Employer and Address None

Date of Death July (Mo.) 26 (Day) 1956 (Yr.) 11:45 AM (Hour)

Date of Birth Nov (Mo.) 27 (Day) 1927 (Yr.) Age 28 (Yrs.) (Mos.) (Days)

Services at St Francis Solano church

Clergyman Father Geary (Address)

Religion of the Deceased Roman Catholic

Birthplace CALIFORNIA

Resided in the State 24 YRS (or U. S. or City or County) (Years) (Months)

Place of Death Sonoma State Hospital

Cause of Death .....

Contributory Causes .....

.....

Certifying Physician Vernon Silvenshiels (or Coroner)

His Address .....

Name of Father UNK

His Birthplace UNK

Maiden Name of Mother Augusta CARRANZA

Her Birthplace Mexico

Date of Funeral Aug (Date) 1 (Day of Week) Wed 8:15 A (Hour) M.

Motor / Ship } Remains to .....

Size of Casket #80 DK Silver ship. Cap. (State Color and Number)

Manufactured by San Francisco

Cemetery / Crematory } Mountain Cemetery

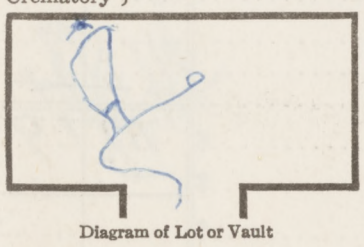

Diagram of Lot or Vault

Lot No. .....

Grave No. .....

Section No. .....

Block No. .....

Owner .....

Miscellaneous .....

.....

.....

Complete Funeral (except outlays)	$	84 00
Casket		16 00
Burial Vault or Box (State Kind)		
Embalming Body (Name of Embalmer)		
Barber, $ ..... Hair Dressing; $		4 50
Dressing Body, $ ..... Underwear, $		1 50
Suit or Dress (State Kind and Color)		5 00
Slippers, $ ..... Hose, $		4 50
Folding Chairs, $ ..... Tarpaulin, $		3 00
Candelabrum, $ ..... Candles, $		2 00
Door Spray, $ ..... Gloves, $		
Funeral Car, $ ..... Ambulance, $		
Limousines to Cemetery ..... @ $		
Extra Limousines ..... @ $		
Autos to R. R. Station ..... @ $		
Getting Remains from		
Taking Remains to		
Trip to Coroner's Inquest		
Delivering Box to		
Deliver Flowers to		
Removal Charges		
Procuring Burial Permit (State Number and District)		5 00
___ Certif. Copies of Death Certificates No. ___ (State Physician's or Coroner's)		
Pall Bearer Service, $ .... Use of Chapel, $		
Gross Total for Sales Tax	$	
Outlay for Lot		
Cremation		
Flowers, $ ..... Palms, $ ..... Matting, $		
Rental of Tent, $ .... of Temporary Vault, $		
Opening of Grave or ~~Tomb~~		60 —
Lining Grave, $ ..... Lowering Device, $		
Outlay for Shipping Charges		
Clergyman, $ ..... Singers, $ .... Organist, $		
Railroad / or Motor } Tickets, $ ..... Aeroplane Service, $		
Telegr., Phone, Cable or Radio Charges		
Cash Advanced		
Out of town Funeral Director's Charges		
Personal Service		
.... line Death Notices in ..... Papers (Names of Newspapers)		
Sales Tax		2 32
Total Footing of Bill	$	167 32
Less	$	
Balance	$	

Entered into Ledger, page ..... or below.

Miscellaneous .....

.....

Date		12 payments 14.00	Amount Paid		Balance		Date		Amount Paid		Balance	
8/29/56		To Above Balance	20	—	$ 147	32		To Balance Forward	47	32	$	
10/15/56		By Payment	$ 20	—	$ 127	32	2/26/57	By Payment	$ 23	66	$ 23	66
10/29/56		" "	$ 20	—	$ 107	32		" " paid	$		$	
11/12/56		" "	$ 20	—	$ 87	32		" "	$		$	
12/31/56		" "	$ 20	—	$ 67	32		" "	$		$	
1-31-56		" "	$ 20	—	$ 47	32		" "	$		$	

Insurance $ ..... Names of Lodges ..... Insurance Companies .....

I hereby authorize the above Funeral, and I hereby represent that I have sufficient resources Legally available to ..... (Firm Name of Funeral Directors.)

for the payment of aforesaid sum, and I hereby covenant and agree to pay the same within ..... days from date. Interest to accrue from maturity at the rate of ..... % per annum.

Signed .....

Witness ..... Address .....

Revised by W. W. Feineman, Long Beach, California

RECORD OF FUNERAL

Total No. 1 Yearly No. 69 Date of Entry Aug 6 1956

Name of Deceased Infant (Stillborn) Vella (What Race)

☐ Married ☐ Single ☐ Widowed ☐ Divorced

Residence: 827 Oak Lane Sonoma ☐Husband ☐Wife ☐Widow or ..... of } Age of Husband or Wife (if living) ..... Years

Charge to: Ignazio Vella

Address 827 Oak Lane

Order given by father (or informant)

How Secured:

If Veteran, Name of War none

Occupation none none (Social Security Number)

Employer and Address none

Date of Death August 4 1956 12:31 PM (Mo.) (Day) (Yr.) (Hour)

Date of Birth August 4 1956 Age Stillborn (Mo.) (Day) (Yr.) (Yrs.) (Mos.) (Days)

Services at St. Francis Solano Cemetery

Clergyman Father John Roberts (Address)

Religion of the Deceased Catholic

Birthplace Sonoma Valley Hospital

Resided in the State (or U. S. or City or County) (Years) (Months)

Place of Death Sonoma Valley Hospital

Cause of Death

Contributory Causes

Certifying Physician Dr. William Newman (or Coroner)

His Address Sonoma California

Name of Father Ignazio Vella

His Birthplace Sonoma California

Maiden Name of Mother Sarah L. Wright

Her Birthplace Geneva Illinois

Date of Funeral (Date) (Day of Week) (Hour) M.

Motor Ship } Remains to

Size of Casket (State Color and Number)

Manufactured by

Cemetery ~~Crematory~~ } St. Francis Solano Cem. Sonoma

Diagram of Lot or Vault

Lot No.

Grave No.

Section No.

Block No.

Owner

Miscellaneous

Complete Funeral (except outlays) $	57	00
Casket 2'6" white		
Burial ~~Vault~~ or Box (State Kind)	5	00
Embalming Body (Name of Embalmer)		
Barber, $ Hair Dressing, $		28 50
Dressing Body, $ Underwear, $		5
Suit or Dress (State Kind and Color)		33 50
Slippers, $ Hose, $		4
Folding Chairs, $ Tarpaulin, $		134 00
Candelabrum, $ Candles, $		
Door Spray, $ Gloves, $		
Funeral Car, $ Ambulance, $		
Limousines to Cemetery @ $		
Extra Limousines @ $		
Autos to R. R. Station @ $		
Getting Remains from		
Taking Remains to		
Trip to Coroner's Inquest		
Delivering Box to		
Deliver Flowers to		
Removal Charges		
Procuring Burial Permit (State Number and District)		
Certif. Copies of Death Certificates No. (State Physician's or Coroner's)		
Pall Bearer Service, $ Use of Chapel, $		
Gross Total for Sales Tax $		
Outlay for Lot		
Cremation		
Flowers, $ Palms, $ Matting, $		
Rental of Tent, $ of Temporary Vault, $		
Opening of Grave or ~~Tomb~~	10	–
Lining Grave, $ Lowering Device, $		
Outlay for Shipping Charges		
Clergyman, $ Singers, $ Organist, $		
Railroad or Motor } Tickets, $ Aeroplane Service, $		
Telegr., Phone, Cable or Radio Charges		
Cash Advanced		
Out of town Funeral Director's Charges		
Personal Service		
line Death Notices in Papers (Names of Newspapers)		
Sales Tax	~~1~~ ~~14~~	1.34
Total Footing of Bill $	~~74~~ ~~14~~	73.34
Less $		2.85
Balance $		70.49
Entered into Ledger, page or below.		

Miscellaneous

Date		Amount Paid	Balance	Date		Amount Paid	Balance
10/2	To Above Balance	~~73~~ ~~34~~ 70 49	$ –		To Balance Forward		$
	By Payment	$	$		By Payment	$	$
	" "	$	$		" "	$	$
	" "	$	$		" "	$	$
	" "	$	$		" "	$	$
	" "	$	$		" "	$	$

Insurance $ Names of Lodges Insurance Companies

I hereby authorize the above Funeral, and I hereby represent that I have sufficient resources Legally available to (Firm Name of Funeral Directors.) for the payment of aforesaid sum, and I hereby covenant and agree to pay the same within days from date. Interest to accrue from maturity at the rate of % per annum.

Signed

Witness Address

Revised by W. W. Feineman, Long Beach, California

RECORD OF FUNERAL

Total No. 2 Yearly No. 70 Date of Entry Aug. 7 1956

Name of Deceased John MARALIAN Armenian (white)

☐ Married ☐ Single ☐ Widowed ☐ Divorced (What Race)

Residence Sonoma State Hospital ☑ Husband ☐ Wife ☐ Widow of ..... Age of Husband or Wife (if living) ..... Years

Charge to .....

Address .....

Order given by ..... (or informant)

How Secured .....

If Veteran, Name of War No.

Occupation None. None. (Social Security Number)

Employer and Address None.

Date of Death August 7 1956 5:45A (Mo.) (Day) (Yr.) (Hour)

Date of Birth Sept. 5 1899 Age 57 (Mo.) (Day) (Yr.) (Yrs.) (Mos.) (Days)

Services at Poze Funeral Home, Selma Calif.

Clergyman ..... (Address)

Religion of the Deceased .....

Birthplace Armenia

Resided in the State 34 yrs. (or U.S. or City or County) (Years) (Months)

Place of Death Sonoma State Hospital

Cause of Death Meningococcal Meningitis

Contributory Causes .....

.....

Certifying Physician Millicent E. Heneke M.D. (or Coroner)

His Address Eldridge

Name of Father A. M. Aroian

His Birthplace Armenia

Maiden Name of Mother Norma A. Tabian

Her Birthplace Armenia

Date of Funeral Aug. 9, 1956 Thursday ..... M. (Date) (Day of Week) (Hour)

Motor / Ship Remains to .....

Size of Casket ..... (State Color and Number)

Manufactured by .....

Cemetery / ~~Crematory~~ Ararat Cemetery, Fresno

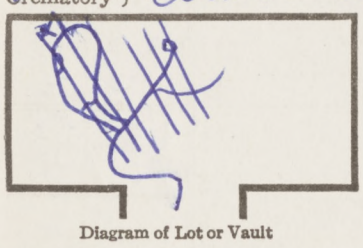

Diagram of Lot or Vault

Lot No. .....

Grave No. .....

Section No. .....

Block No. .....

Owner .....

Miscellaneous .....

.....

.....

Complete Funeral (except outlays)	$	
Casket		
Burial Vault or Box (State Kind)		
Embalming Body (Name of Embalmer)	60	—
Barber, $ ..... Hair Dressing; $		
Dressing Body, $ ..... Underwear, $		
Suit or Dress (State Kind and Color)		
Slippers, $ ..... Hose, $		
Folding Chairs, $ ..... Tarpaulin, $		
Candelabrum, $ ..... Candles, $		
Door Spray, $ ..... Gloves, $		
Funeral Car, $ ..... Ambulance, $		
Limousines to Cemetery ..... @ $		
Extra Limousines ..... @ $		
Autos to R. R. Station ..... @ $		
Getting Remains from		
Taking Remains to		
Trip to Coroner's Inquest		
Delivering Box to		
Deliver Flowers to		
Removal Charges		
Procuring Burial Permit (State Number and District)		
___ Certif. Copies of Death Certificates No. (State Physician's or Coroner's)		
Pall Bearer Service, $ .... Use of Chapel, $		
Gross Total for Sales Tax	$	
Outlay for Lot		
Cremation		
Flowers, $ ..... Palms, $ ..... Matting, $		
Rental of Tent, $ .... of Temporary Vault, $		
Opening of Grave or Tomb		
Lining Grave, $ ..... Lowering Device, $		
Outlay for Shipping Charges		
Clergyman, $ ..... Singers, $ .... Organist, $		
Railroad or Motor Tickets, $ ..... Aeroplane Service, $		
Telegr., Phone, Cable or Radio Charges		
Cash Advanced		
Out of town Funeral Director's Charges		
Personal Service		
.....line Death Notices in ..... Papers (Names of Newspapers)		
Sales Tax		
Total Footing of Bill	$	60 —
Less	$	
Balance	$	
Entered into Ledger, page ..... or below.		

Miscellaneous .....

.....

Date		Amount Paid	Balance	Date		Amount Paid	Balance
8/7/56	To Above Balance	60 —	$	by Poze Funeral Home, Selma.	To Balance Forward		$
	By Payment	$	$		By Payment	$	$
	" "	$	$		" "	$	$
	" "	$	$		" "	$	$
	" "	$	$		" "	$	$
	" "	$	$		" "	$	$

Insurance $ ..... Names of Lodges ..... Insurance Companies .....

I hereby authorize the above Funeral, and I hereby represent that I have sufficient resources Legally available to ..... (Firm Name of Funeral Directors.)

for the payment of aforesaid sum, and I hereby covenant and agree to pay the same within ..... days from date. Interest to accrue from maturity at the rate of ..... % per annum.

Signed .....

Witness ..... Address .....

Revised by W. W. Feineman, Long Beach, California

76

RECORD OF FUNERAL

Total No. 3 Yearly No. 71 Date of Entry August 18 1956

Name of Deceased John RODRIGUEZ white

☐ Married ☑ Single ☐ Widowed ☐ Divorced (What Race)

Residence: Sonoma State Hosp ☐Husband ☐Wife ☐Widow or ..... of } Age of Husband or Wife (if living) ..... Years

Charge to: Adeline Rodrigues

Address 21 Arundel Road Burlingame

Order given by ..... (or informant)

How Secured: .....

If Veteran, Name of War No

Occupation none (Social Security Number)

Employer and Address None

Date of Death AUGUST 18 1956 3:30 AM (Mo.) (Day) (Yr.) (Hour)

Date of Birth April 24 1924 Age 32 (Mo.) (Day) (Yr.) (Yrs.) (Mos.) (Days)

Services at St Frances Sonoma

Clergyman Father Sandy (Address)

Religion of the Deceased Roman Catholic

Birthplace California

Resided in the State Sym (or U.S. or City of County) (Years) (Months)

Place of Death Sonoma State Hosp

Cause of Death Acute Pyonephrosis + Ureteral Stricture

Contributory Causes T.B. Left Kidney, non-functioning

Certifying Physician Charles H. Fisk (or Coroner)

His Address: Sonoma State Hosp.

Name of Father Manuel A. Rodrigues

His Birthplace Portugal

Maiden Name of Mother Adeline C. Rose

Her Birthplace California

Date of Funeral Aug 22, 1956 (Date) Wed (Day of Week) 8:00 P.M. (Hour)

Motor / Ship } Remains to .....

Size of Casket #80 silver shp. cap (State Color and Number)

Manufactured by .....

Cemetery / ~~Crematory~~ } Mountain Cemetery

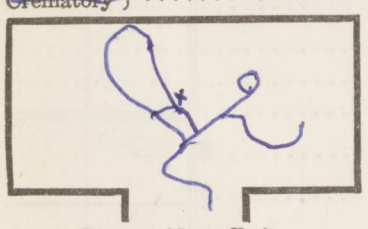

Diagram of Lot or Vault

Lot No. .....

Grave No. .....

Section No. .....

Block No. .....

Owner .....

Miscellaneous .....

Complete Funeral (except outlays) ..... $	146	-
Casket		
Burial ~~Vault~~ or Box (State Kind)	16	-
Embalming Body (Name of Embalmer)		
Barber, $ ..... Hair Dressing, $		75
Dressing Body, $ ..... Underwear, $		1.50
Suit or Dress (State Kind and Color)		8.95
Slippers, $ ..... Hose, $		4
Folding Chairs, $ ..... Tarpaulin, $		3.56
Candelabrum, $ ..... Candles, $		3
Door Spray, $ ..... Gloves, $		
Funeral Car, $ ..... Ambulance, $		
Limousines to Cemetery ..... @ $		
Extra Limousines ..... @ $		
Autos to R. R. Station ..... @ $		
Getting Remains from		
Taking Remains to		
Trip to Coroner's Inquest		
Delivering Box to		
Deliver Flowers to		
Removal Charges		
Procuring Burial Permit (State Number and District)	5	-
2 Certif. Copies of Death Certificates No. (State Physician's or Coroner's)	2	-
Pall Bearer Service, $ .... Use of Chapel, $		
Gross Total for Sales Tax ..... $		
Outlay for Lot		
Cremation		
Flowers, $ 10.40 Palms, $ .... Matting, $	10	40
Rental of Tent, $ .... of Temporary Vault, $		
Opening of Grave or ~~Tomb~~	60	-
Lining Grave, $ ..... Lowering Device, $		
Outlay for Shipping Charges		
Clergyman, $ 25.00 Singers, $ .... Organist, $	25	-
Railroad / or Motor } Tickets, $ ..... Aero-plane Service, $		
Telegr., Phone, Cable or Radio Charges		
Cash Advanced		
Out of town Funeral Director's Charges		
Personal Service		
.....		
....line Death Notices in ..... Papers		
..... (Names of Newspapers)		
.....		
.....		
Sales Tax	3	56
Total Footing of Bill ..... $	~~251~~	~~56~~
Less ..... $	267	96
Balance ..... $		

Entered into Ledger, page ..... or below.

Miscellaneous .....

Date		Amount Paid	Balance	Date		Amount Paid	Balance
9/19/56	To Above Balance	140 -	$ 127 96		To Balance Forward		$
	By Payment	$	$		By Payment	$	$
	" "	$	$		" "	$	$
	" "	$	$		" "	$	$
	" "	$	$		" "	$	$
	" "	$	$		" "	$	$

Insurance $ ..... Names of Lodges ..... Insurance Companies .....

I hereby authorize the above Funeral, and I hereby represent that I have sufficient resources Legally available to ..... (Firm Name of Funeral Directors.)

for the payment of aforesaid sum, and I hereby covenant and agree to pay the same within ..... days from date. Interest to accrue from maturity at the rate of ..... % per annum.

Signed .....

Witness ..... Address .....

Revised by W. W. Feineman, Long Beach, California

RECORD OF FUNERAL

Total No. 4 Yearly No. 72 Date of Entry August 21, 1956

Name of Deceased MARIE WEGHOFER white

☐ Married ☐ Single ☐ Widowed ☐ Divorced (What Race)

Residence 18925 Robinson Road ☐Husband ☐Wife ☑Widow } Herman Weghofer

or ..... of } Age of Husband or Wife (if living) ..... Years

Charge to Mrs. Charles Perkins

Address .....

Order given by Mrs. Charles Perkins (or informant)

How Secured .....

If Veteran, Name of War no

Occupation Restaurateur None (Social Security Number)

Employer and Address Allen Restaurant

Date of Death August 21, 1956 3:26A (Mo.) (Day) (Yr.) (Hour)

Date of Birth ~~November~~ December 9, 1875 Age 80 (Mo.) (Day) (Yr.) (Yrs.) (Mos.) (Days)

Services at St. Francis Solano Church

Clergyman Father Roberts (Address)

Religion of the Deceased Roman Catholic

Birthplace Austria

Resided in the State 33 yrs (or U. S. or City or County) (Years) (Months)

Place of Death Sonoma Valley Community Hosp.

Cause of Death Myocarditis chronic

Contributory Causes hypertension cardiovascular disease, pernicious anemia

Certifying Physician Wm. J. Neumon M.D. (or Coroner)

His Address Sonoma, Calif.

Name of Father Joseph Leipsic

His Birthplace Austria

Maiden Name of Mother Rosalia Dornstetter

Her Birthplace Austria

Date of Funeral 24 August 1956 9:30A.M. (Date) (Day of Week) (Hour)

Motor / Ship } Remains to .....

Size of Casket .....
(State Color and Number)

Manufactured by .....

Cemetery / ~~Crematory~~ } Mountain Cemetery

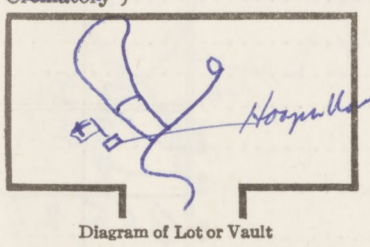

Diagram of Lot or Vault

Lot No. .....

Grave No. .....

Section No. .....

Block No. .....

Owner .....

Miscellaneous .....

Complete Funeral (except outlays) ..... $	~~389~~	373
Casket		
Burial ~~Vault~~ or Box (State Kind)	16	—
Embalming Body (Name of Embalmer)		
Barber, $ ..... Hair Dressing; $		18 50
Dressing Body, $ ..... Underwear, $		16
Suit or Dress (State Kind and Color)		20 50 4
Slippers, $ ..... Hose, $		1000
Folding Chairs, $ ..... Tarpaulin, $		8
Candelabrum, $ ..... Candles, $		
Door Spray, $ ..... Gloves, $		
Funeral Car, $ ..... Ambulance, $		
Limousines to Cemetery ..... @ $		
Extra Limousines ..... @ $		
Autos to R. R. Station ..... @ $		
Getting Remains from		
Taking Remains to		
Trip to Coroner's Inquest		
Delivering Box to		
Deliver Flowers to		
Removal Charges		
Procuring Burial Permit (State Number and District)	5	00
Certif. Copies of Death Certificates No. 1 (State Physician's or Coroner's)	1	00
Pall Bearer Service, $ .... Use of Chapel, $		
Gross Total for Sales Tax ..... $		
Outlay for Lot		
Cremation		
Flowers, $ 26 00 Palms, $ ..... Matting, $	26	—
Rental of Tent, $ .... of Temporary Vault, $		
Opening of Grave or ~~Tomb~~	60	—
Lining Grave, $ ..... Lowering Device, $		
Outlay for Shipping Charges		
Clergyman, $ Mass Singers, $ .... Organist, $	25	00
Railroad / Motor } Tickets, $ ..... Aero-plane Service, $		
Telegr., Phone, Cable or Radio Charges		
Cash Advanced		
Out of town Funeral Director's Charges		
Personal Service		
.....		
....line Death Notices in ..... Papers		
S. F. Examiner (Names of Newspapers)	8	—
.....		
.....		
Sales Tax	8	12
Total Footing of Bill ..... $	522	12
Less 5% - 30 Days ..... $	19	45
Balance ..... $	502	67
Entered into Ledg		
Miscellaneous		

Marie Weghofer

SONOMA—A requiem mass will be held at 9:30 a. m. Friday at St. Francis Solano Church for Mrs. Marie Weghofer, 80, who died Tuesday at a Sonoma hospital following a short illness.

Mrs. Weghofer was a native of Austria. She had resided in the Sonoma Valley for 33 years. She and her husband Herman Weghofer formerly operated two restaurants in the Boyes Springs area. Mrs. Weghofer's home was at 18925 Robinson Rd., Boyes Springs.

Besides her husband, Mrs. Weghofer is survived by a daughter, Mrs. Charles Perkins, San Francisco; two grandchildren, Dubert C. Perkins and Carla Tannewitz, San Francisco, and one great-grandchild.

The rosary will be recited at Bates & Evans Funeral Home tomorrow at 8 p. m. Burial will be in Mountain Cemetery.

Date		Amount Paid	Balance	Date		id	Balance
Oct 15 Sept 22 55	To Above Balance	502 67	$		To		$ .....
.....	By Payment	$	$		By		$ .....
.....	" "	$	$		"		$ .....
.....	" "	$	$		"		$ .....
.....	" "	$	$		"		$ .....
.....	" "	$	$		"		$ .....

Insurance $ ..... Names of Lodges ..... Ins Co ..... Directors.)

I hereby authorize the above Funeral, and I hereby represent that I have sufficient resources Legally for the payment of aforesaid sum, and I hereby covenant and agree to pay the same within ..... rest to accrue from maturity at the rate of .....% per annum.

Signed .....

Witness ..... Address .....

Revised by W. W. Feineman, Long Beach, Californ

RECORD OF FUNERAL

Total No. 5 Yearly No. 73 Date of Entry August 24 1956

Name of Deceased John Joseph Watson White (What Race)

☐ Married ☐ Single ☐ Widowed ☐ Divorced

Residence: 21625 Hyde Road, Sonoma ☒ Husband ☐ Wife ☐ Widow or ..... of Margaret A. Watson Age of Husband or Wife (if living) ..... Years

Charge to: Mrs. Watson

Address 21625 Hyde Road, Sonoma

Order given by ..... (or informant)

How Secured: .....

If Veteran, Name of War W. W. I

Occupation Printer 567-50-5188 (Social Security Number)

Employer and Address Shipyard

Date of Death August 24 1956 3:05 AM (Mo.) (Day) (Yr.) (Hour)

Date of Birth November 16, 1895 Age 59 (Mo.) (Day) (Yr.) (Yrs.) (Mos.) (Days)

Services at Carew & English Chapel

Clergyman Reverend John A. Collins (Address)

Religion of the Deceased St Peters Episcopal Church S.F.

Birthplace California

Resided in the State 9 yrs. (or U. S. or City or County) (Years) (Months)

Place of Death 21625 Hyde Road

Cause of Death Gunshot wound of head (probably 22 cal hollow-point)

Contributory Causes with severance of both anterior cerebral arteries

Certifying Physician Vernon Silvershield (or Coroner)

His Address: Santa Rosa

Name of Father John C. Watson

His Birthplace California

Maiden Name of Mother Ann Eliza Cushing

Her Birthplace California

Date of Funeral 28 August 1956 1:00 P.M. (Date) (Day of Week) (Hour)

Motor Ship } Remains to .....

Size of Casket #80 silver slip cap (State Color and Number)

Manufactured by San Francisco

~~Cemetery~~ Crematory } Cypress Lawn Crematory

Diagram of Lot or Vault

Lot No. .....

Grave No. .....

Section No. .....

Block No. .....

Owner .....

Miscellaneous .....

Complete Funeral (except outlays) $	160	—
Casket		
Burial Vault or Box (State Kind)		
Embalming Body (Name of Embalmer)		
Barber, $ ..... Hair Dressing, $		80
Dressing Body, $ ..... Underwear, $		4
Suit or Dress (State Kind and Color)		3.20
Slippers, $ ..... Hose, $		
Folding Chairs, $ ..... Tarpaulin, $		
Candelabrum, $ ..... Candles, $		
Door Spray, $ ..... Gloves, $		
Funeral Car, $ ..... Ambulance, $		
Limousines to Cemetery ..... @ $		
Extra Limousines ..... @ $		
Autos to R. R. Station ..... @ $		
Getting Remains from		
Taking Remains to		
Trip to Coroner's Inquest		
Delivering Box to		
Deliver Flowers to		
Removal Charges		
Procuring Burial Permit (State Number and District)	9	00
6 Certif. Copies of Death Certificates No. (State Physician's or Coroner's)	6	00
Pall Bearer Service, $ .... Use of Chapel, $		
Gross Total for Sales Tax $		
Outlay for Lot		
Cremation	60	—
Flowers, $ 26.00 Palms, $ ..... Matting, $	26	00
Rental of Tent, $ .... of Temporary Vault, $		
Opening of Grave or Tomb		
Lining Grave, $ ..... Lowering Device, $		
Outlay for Shipping Charges		
Clergyman, $ 10.— Singers, $ .... Organist, $	10	—
Railroad or Motor } Tickets, $ ..... Aeroplane Service, $		
Telegr., Phone, Cable or Radio Charges		
Cash Advanced		
Out of town Funeral Director's Charges	40	—
Personal Service		
....line Death Notices in ..... Papers		
S. F. Exam (Names of Newspapers)	8	00
Sales Tax	3	20
Total Footing of Bill $	313	20
Less 5% - 30 Days $	8	—
Balance $	305	20
Entered into Ledger, page ..... or below.	308	20

Miscellaneous .....

Date		Amount Paid	Balance	Date		Amount Paid	Balance
10/3/56	To Above Balance	150 20	$ 150 —		To Balance Forward		$
11/13/56	By Payment	$ 150 —	$		By Payment	$	$
	" "	$	$		" "	$	$
	" "	$	$		" "	$	$
	" "	$	$		" "	$	$
	" "	$	$		" "	$	$

Insurance $ ..... Names of Lodges ..... Insurance Companies .....

I hereby authorize the above Funeral, and I hereby represent that I have sufficient resources Legally available to ..... (Firm Name of Funeral Directors.) for the payment of aforesaid sum, and I hereby covenant and agree to pay the same within ..... days from date. Interest to accrue from maturity at the rate of ..... % per annum.

Signed .....

Witness ..... Address .....

Revised by W. W. Feineman, Long Beach, California

RECORD OF FUNERAL

Total No. 6 Yearly No. 74 Date of Entry 23 August 1956

Name of Deceased Charles Gillett white
☐ Married ☐ Single ☐ Widowed ☐ Divorced (What Race)

Residence Mendocino State Hospital ☑ Husband ☐ Wife ☐ Widow or ..... of Mary Ann Gillett
Age of Husband or Wife (if living) ..... Years

Charge to Miss Maud Boxter

Address 2 Grattan Street S.F.

Order given by ..... (or informant)

How Secured .....

If Veteran, Name of War No.

Occupation Farmer UNK. (Social Security Number)

Employer and Address Own Farm

Date of Death 23 August 1956 7:30 AM (Mo.) (Day) (Yr.) (Hour)

Date of Birth 27 September 1855 Age 79 (Mo.) (Day) (Yr.) (Yrs.) (Mos.) (Days)

Services at Bates & Enoms

Clergyman Rev. Ralph Richardson (Address)

Religion of the Deceased Protestant

Birthplace England

Resided in the State 7 mos, 15 days (or U. S. or City or County) (Years) (Months)

Place of Death Mendocino State Hospital

Cause of Death Arteriosclerotic Heart disease

Contributory Causes Chronic Bronchitis
Chronic brain syndrome assoc/w disturbance of metabolism, growth or nutrition

Certifying Physician w/ psychotic reaction (or Coroner)

His Address David T. Clary, Talwage

Name of Father Thomas Gillett

His Birthplace England

Maiden Name of Mother UNK. Johnston

Her Birthplace England

Date of Funeral 27, Aug. 1956 M. (Date) (Day of Week) (Hour)

Motor Ship } Remains to .....

Size of Casket ..... (State Color and Number)

Manufactured by Golden Gate Casket Co.

Cemetery ~~Crematory~~ } Mountain Cemetery

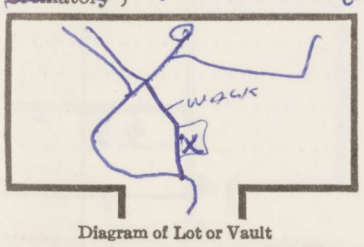

Diagram of Lot or Vault

Lot No. .....

Grave No. .....

Section No. .....

Block No. .....

Owner .....

Miscellaneous .....

Complete Funeral (except outlays) $	389	—
Casket		
Burial Vault or Box (State Kind)		
Embalming Body (Name of Embalmer)		
Barber, $ ..... Hair Dressing, $		194 50
Dressing Body, $ ..... Underwear, $		4
Suit or Dress (State Kind and Color)		7,78 00
Slippers, $ ..... Hose, $		
Folding Chairs, $ ..... Tarpaulin, $		
Candelabrum, $ ..... Candles, $		
Door Spray, $ ..... Gloves, $		
Funeral Car, $ ..... Ambulance, $		
Limousines to Cemetery ..... @ $		
Extra Limousines ..... @ $		
Autos to R. R. Station ..... @ $		
Getting Remains from		
Taking Remains to		
Trip to Coroner's Inquest		
Delivering Box to		
Deliver Flowers to		
Removal Charges		
Procuring Burial Permit (State Number and District)	5	00
2 Certif. Copies of Death Certificates No. (State Physician's or Coroner's)	2	00
Pall Bearer Service, $ .... Use of Chapel, $		
Gross Total for Sales Tax $		
Outlay for Lot		
Cremation		
Flowers, $ 15.60 Palms, $ ..... Matting, $	15	60
Rental of Tent, $ .... of Temporary Vault, $		
Opening of Grave or ~~Tomb~~	60	—
Lining Grave, $ ..... Lowering Device, $		
Outlay for Shipping Charges		
Clergyman, $ ..... Singers, $ .... Organist, $ 5.00	5	00
Railroad or Motor } Tickets, $ ..... Aeroplane Service, $		
Telegr., Phone, Cable or Radio Charges		
Cash Advanced		
Out of town Funeral Director's Charges		
Personal Service		
....line Death Notices in ..... Papers (Names of Newspapers)		
Sales Tax	8	10
Total Footing of Bill $	484	70
Less 5% - 30 Days $	19	45
Balance $	465	25
Entered into Ledger, page ..... or below.		

Miscellaneous .....

Date		Amount Paid	Balance	Date		Amount Paid	Balance
8/27/56	To Above Balance	465 25	$ —		To Balance Forward		$
	By Payment	$	$		By Payment	$	$
	" "	$	$		" "	$	$
	" "	$	$		" "	$	$
	" "	$	$		" "	$	$
	" "	$	$		" "	$	$

Insurance $ ..... Names of Lodges ..... Insurance Companies .....

I hereby authorize the above Funeral, and I hereby represent that I have sufficient resources Legally available to ..... (Firm Name of Funeral Directors.) for the payment of aforesaid sum, and I hereby covenant and agree to pay the same within ..... days from date. Interest to accrue from maturity at the rate of ..... % per annum.

Signed .....

Witness ..... Address .....

Revised by W. W. Feineman, Long Beach, California

RECORD OF FUNERAL

Total No. 7 Yearly No. 75 Date of Entry 29 August 1956

Name of Deceased John Sutthoff White (What Race)

☐ Married ☐ Single ☐ Widowed ☐ Divorced

Residence: 101 Santa Rosa, Sausalito ☐ Husband ☐ Wife ☐ Widow or ..... of } Age of Husband or Wife (if living) ..... Years

Charge to: Keaton's San Rafael

Address

Order given by (or informant)

How Secured

If Veteran, Name of War

Occupation Broker (Social Security Number)

Employer and Address Logging Equipment

Date of Death 29 August 56 3:05 AM (Mo.) (Day) (Yr.) (Hour)

Date of Birth 1896 Age 59 (Mo.) (Day) (Yr.) (Yrs.) (Mos.) (Days)

Services at Frank J. Keaton Mortuary, Sausalito

Clergyman (Address)

Religion of the Deceased Roman Catholic

Birthplace Washington

Resided in the State 4 Days (or U. S. or City or County) (Years) (Months)

Place of Death Sonoma Valley Hosp.

Cause of Death Shock due to trauma of

Contributory Causes fracture and hemorrhage

Certifying Physician Vernon Silverfield (or Coroner)

His Address: Santa Rosa

Name of Father John H. Sutthoff

His Birthplace UNK

Maiden Name of Mother Mary B. Russell

Her Birthplace UNK

Date of Funeral (Date) (Day of Week) (Hour) M.

Motor Ship } Remains to

Size of Casket (State Color and Number)

Manufactured by

Cemetery ~~Crematory~~ } Mt. Olivet Cemetery

Diagram of Lot or Vault

Lot No.

Grave No.

Section No.

Block No.

Owner

Miscellaneous

Complete Funeral (except outlays) $		
Casket		
Burial Vault or Box (State Kind)		
Embalming Body (Name of Embalmer)	25	–
Barber, $ ..... Hair Dressing, $		
Dressing Body, $ ..... Underwear, $		
Suit or Dress (State Kind and Color)		
Slippers, $ ..... Hose, $		
Folding Chairs, $ ..... Tarpaulin, $		
Candelabrum, $ ..... Candles, $		
Door Spray, $ ..... Gloves, $		
Funeral Car, $ ..... Ambulance, $		
Limousines to Cemetery ..... @ $		
Extra Limousines ..... @ $		
Autos to R. R. Station ..... @ $		
Getting Remains from		
Taking Remains to		
Trip to Coroner's Inquest		
Delivering Box to		
Deliver Flowers to		
Removal Charges		
Procuring Burial Permit (State Number and District)		
___Certif. Copies of Death Certificates No. ___ (State Physician's or Coroner's)		
Pall Bearer Service, $ .... Use of Chapel, $		
Gross Total for Sales Tax $		
Outlay for Lot		
Cremation		
Flowers, $ ..... Palms, $ ..... Matting, $		
Rental of Tent, $ .... of Temporary Vault, $		
Opening of Grave or Tomb		
Lining Grave, $ ..... Lowering Device, $		
Outlay for Shipping Charges		
Clergyman, $ ..... Singers, $ .... Organist, $		
Railroad or Motor } Tickets, $ ..... Aeroplane Service, $		
Telegr., Phone, Cable or Radio Charges		
Cash Advanced		
Out of town Funeral Director's Charges		
Personal Service		
....line Death Notices in ..... Papers (Names of Newspapers)		
Sales Tax		
Total Footing of Bill $	25	–
Less $		
Balance $		
Entered into Ledger, page ..... or below.		

Miscellaneous

Date		Amount Paid	Balance	Date		Amount Paid	Balance
8/31/56	To Above Balance	25 –	$ 0		To Balance Forward		$
	By Payment	$	$		By Payment	$	$
	" "	$	$		" "	$	$
	" "	$	$		" "	$	$
	" "	$	$		" "	$	$
	" "	$	$		" "	$	$

Insurance $ ..... Names of Lodges ..... Insurance Companies

I hereby authorize the above Funeral, and I hereby represent that I have sufficient resources Legally available to ..... (Firm Name of Funeral Directors.) for the payment of aforesaid sum, and I hereby covenant and agree to pay the same within ..... days from date. Interest to accrue from maturity at the rate of ..... % per annum.

Signed

Witness

Address

Revised by W. W. Feineman, Long Beach, California

RECORD OF FUNERAL

Total No. 8 Yearly No. 76 Date of Entry 31 August 1956

Name of Deceased Lula Shaw

☐ Married ☐ Single ☐ Widowed ☐ Divorced (What Race) colored

Residence 5720 Redwood Highway No. Santa Rosa

or ..... of ☐ Husband ☐ Wife ☐ Widow } Age of Husband or Wife (if living) ..... Years

Charge to .....

Address .....

Order given by ..... (or informant)

How Secured .....

If Veteran, Name of War none

Occupation Motel Manager 559-10-2564 (Social Security Number)

Employer and Address Motels

Date of Death August 31 1956 7:40 pm (Mo.) (Day) (Yr.) (Hour)

Date of Birth February 3 1877 Age 79 (Mo.) (Day) (Yr.) (Yrs.) (Mos.) (Days)

Services at Bates + Evans

Clergyman Rev. Wm. J. Bowen, Presby. Church (Address) Rates

Religion of the Deceased Protestant

Birthplace Oregon

Resided in the State 75 days (or U. S. or City or County) (Years) (Months)

Place of Death Sonoma County Hospital

Cause of Death Myocardial Infarction

Contributory Causes Generalized Arteriosclerosis

.....

Certifying Physician E. W. Ely M.D. (or Coroner)

His Address Sonoma County Hospital

Name of Father Thomas Stevenson

His Birthplace Ohio

Maiden Name of Mother Martha Pollock

Her Birthplace Illinois

Date of Funeral Sept 4, 1956 2:00 P.M. (Date) (Day of Week) (Hour)

Motor / Ship } Remains to .....

Size of Casket Silver Brocade H.P. (State Color and Number)

Manufactured by Golden State

Cemetery / Crematory } Chapel of the Chimes, Santa Rosa

Diagram of Lot or Vault

Lot No. .....

Grave No. .....

Section No. .....

Block No. .....

Owner .....

Complete Funeral (except outlays) ..... $	406	-
Casket		
Burial Vault or Box ..... (State Kind)		
Embalming Body ..... (Name of Embalmer)		
Barber, $ ..... Hair Dressing, $		2.50
Dressing Body, $ ..... Underwear, $		
Suit or Dress ..... (State Kind and Color)		
Slippers, $ ..... Hose, $		
Folding Chairs, $ ..... Tarpaulin, $		
Candelabrum, $ ..... Candles, $		
Door Spray, $ ..... Gloves, $		
Funeral Car, $ ..... Ambulance, $		
Limousines to Cemetery ..... @ $		
Extra Limousines ..... @ $		
Autos to R. R. Station ..... @ $		
Getting Remains from		
Taking Remains to		
Trip to Coroner's Inquest		
Delivering Box to		
Deliver Flowers to		
Removal Charges		
Procuring Burial Permit ..... (State Number and District)		
1 Certif. Copies of Death Certificates No. ..... (State Physician's or Coroner's)	1	00
Pall Bearer Service, $ .... Use of Chapel, $		
Gross Total for Sales Tax ..... $		
Outlay for Lot		
Cremation	45	50
Flowers, $ ..... Palms, $ ..... Matting, $		
Rental of Tent, $ .... of Temporary Vault, $		
Opening of Grave or Tomb		
Lining Grave, $ ..... Lowering Device, $		
Outlay for Shipping Charges	8	00
Clergyman, $ 10.00 Singers, $ 5.00 Organist, $	15	00
Railroad / Motor } Tickets, $ ..... Aero-plane Service, $		
Telegr., Phone, Cable or Radio Charges		
Cash Advanced		
Out of town Funeral Director's Charges		
Personal Service		
..... line Death Notices in Democrat Papers	5	00
(Names of Newspapers)		
.....		
.....		
Sales Tax	8	12
Total Footing of Bill ..... $	488	12
Less 96 Due ..... $	96	-
Balance ..... $	392	12

Entered into Ledger, page ..... or below.

Miscellaneous .....

.....

SHAW—In Santa Rosa, Aug. 31, 1956, Lula Shaw of Santa Rosa, beloved aunt of Orville J. Williams of Sonoma, Myron P. Williams of Modesto, Mrs. Myrtle Rich of Livermore and Etha Clary of Sausalito. A native of Oregon, age 79 years. A past noble grand of Haines Rebekah Lodge No. 172 and a member of Neighbors of Woodcraft Circle No. 184, Santa Rosa.

Friends are respectfully invited to attend the funeral services Tuesday, Sept. 4, 1956, at 2 o'clock p. m. at the Chapel of the Chimes in Santa Rosa. Friends may call at Bates & Evans in Sonoma until 11 a. m. Tuesday and at the Chapel of the Chimes at 12 o'clock. Interment, Chapel of the Chimes, Santa Rosa.

	Amount Paid	Balance	Date		Amount Paid	Balance
		$		To Balance Forward	292 12	$
	$	$		By Payment	$	$
	$	$		" "	$	$
	$	$		" "	$	$
	$	$		" "	$	$
	$	$		" "	$	$

Insurance $ ..... Names of Lodges ..... Insurance Companies .....

I hereby authorize the above Funeral, and I hereby represent that I have sufficient resources Legally available to ..... (Firm Name of Funeral Directors.)

for the payment of aforesaid sum, and I hereby covenant and agree to pay the same within ..... days from date. Interest to accrue from maturity at the rate of ..... % per annum.

Signed .....

Witness .....

Address .....

Revised by W. W. Feineman, Long Beach, California

82

RECORD OF FUNERAL

Total No. 9 Yearly No. 77 Date of Entry .....19....

Name of Deceased Gerald Glenn Holm

☐ Married ☐ Single ☐ Widowed ☐ Divorced (What Race)

Residence ☐Husband ☐Wife ☐Widow of ..... Age of Husband or Wife (if living) ..... Years

Charge to Mission Chapel Mort

Address

Order given by (or informant)

How Secured

If Veteran, Name of War

Occupation (Social Security Number)

Employer and Address

Date of Death (Mo.) (Day) (Yr.) (Hour)

Date of Birth Age (Mo.) (Day) (Yr.) (Yrs.) (Mos.) (Days)

Services at

Clergyman (Address)

Religion of the Deceased

Birthplace

Resided in the State (or U. S. or City or County) (Years) (Months)

Place of Death

Cause of Death

Contributory Causes

Certifying Physician Vernon Silvershield (or Coroner)

His Address Santa Rosa

Name of Father

His Birthplace

Maiden Name of Mother

Her Birthplace

Date of Funeral (Date) (Day of Week) (Hour) M.

Motor / Ship Remains to

Size of Casket (State Color and Number)

Manufactured by

Cemetery / Crematory

Lot No.

Grave No.

Section No.

Block No.

Owner

Diagram of Lot or Vault

Miscellaneous

Complete Funeral (except outlays)	$		
Casket			
Burial Vault or Box (State Kind)			
Embalming Body (Name of Embalmer)		60	-
Barber, $	Hair Dressing, $		
Dressing Body, $	Underwear, $		
Suit or Dress (State Kind and Color)			
Slippers, $	Hose, $		
Folding Chairs, $	Tarpaulin, $		
Candelabrum, $	Candles, $		
Door Spray, $	Gloves, $		
Funeral Car, $	Ambulance, $		
Limousines to Cemetery	@ $		
Extra Limousines	@ $		
Autos to R. R. Station	@ $		
Getting Remains from			
Taking Remains to			
Trip to Coroner's Inquest			
Delivering Box to			
Deliver Flowers to			
Removal Charges			
Procuring Burial Permit (State Number and District)			
Certif. Copies of Death Certificates No. (State Physician's or Coroner's)			
Pall Bearer Service, $	Use of Chapel, $		
Gross Total for Sales Tax	$		
Outlay for Lot			
Cremation			
Flowers, $	Palms, $	Matting, $	
Rental of Tent, $	of Temporary Vault, $		
Opening of Grave or Tomb			
Lining Grave, $	Lowering Device, $		
Outlay for Shipping Charges			
Clergyman, $	Singers, $	Organist, $	
Railroad or Motor Tickets, $	Aeroplane Service, $		
Telegr., Phone, Cable or Radio Charges			
Cash Advanced			
Out of town Funeral Director's Charges			
Personal Service			
line Death Notices in	Papers (Names of Newspapers)		
Sales Tax			
Total Footing of Bill	$	60	-
Less	$		
Balance	$		

Entered into Ledger, page ..... or below.

Miscellaneous

Date		Amount Paid	Balance	Date		Amount Paid	Balance
9/21/54	To Above Balance	60 -	$ -		To Balance Forward		$
	By Payment	$	$		By Payment	$	$
	" "	$	$		" "	$	$
	" "	$	$		" "	$	$
	" "	$	$		" "	$	$
	" "	$	$		" "	$	$

Insurance $ ..... Names of Lodges ..... Insurance Companies .....

I hereby authorize the above Funeral, and I hereby represent that I have sufficient resources Legally available to ..... (Firm Name of Funeral Directors.)

for the payment of aforesaid sum, and I hereby covenant and agree to pay the same within ..... days from date. Interest to accrue from maturity at the rate of ..... % per annum.

Signed .....

Witness .....

Address .....

Revised by W. W. Feineman, Long Beach, California

RECORD OF FUNERAL

Total No. 10 Yearly No. 78 Date of Entry August 31 1956

Name of Deceased "A" DARLENE LEAL white (What Race)

☐ Married ☐ Single ☐ Widowed ☐ Divorced

Residence 120 E. Watmough ☐Husband ☐Wife ☐Widow or ..... of ..... Age of Husband or Wife (if living) ..... Years

Charge to Frank Leal

Address 120 E. Watmough

Order given by ..... (or informant)

How Secured .....

If Veteran, Name of War No

Occupation none none (Social Security Number)

Employer and Address none

Date of Death 31 (Mo.) August (Day) 1956 (Yr.) 9 50 pm (Hour)

Date of Birth 29 (Mo.) August (Day) 1956 (Yr.) Age (Yrs.) (Mos.) 2 (Days)

Services at St Francis Solano Cem.

Clergyman Father Roberts (Address)

Religion of the Deceased Roman Catholic

Birthplace Sonoma California

Resided in the State 2 Days (or U. S. or City of County) (Years) (Months)

Place of Death Sonoma Valley Community Hosp.

Cause of Death .....

Contributory Causes .....

Certifying Physician Vernon Silvershield (or Coroner)

His Address Santa Rosa, Calif.

Name of Father Frank Leal

His Birthplace California

Maiden Name of Mother Beverly Stippel

Her Birthplace California

Date of Funeral 3 (Date) Sept (Day of Week) 1956 10:00 A.M. (Hour)

Motor Ship } Remains to .....

Size of Casket Infant Pink & Blue stipple (State Color and Number)

Manufactured by Evans

Cemetery ~~Crematory~~ } St Francis Solano

Frank Leal

SONOMA — Private graveside services will be held at 10 a.m. tomorrow for the two-day-old twin girls of Mr. and Mrs. Frank Leal, Sonoma.

The twins died at Sonoma Valley Hospital Friday. The services will be held at St. Francis Solano Cemetery.

Lot No. .....

Grave No. .....

Section No. .....

Block No. .....

Owner .....

Miscellaneous .....

Complete Funeral (except outlays) $	24	-
Casket		
Burial ~~Vault~~ or Box (State Kind)	5	-
Embalming Body (Name of Embalmer)		
Barber, $ ..... Hair Dressing, $		12
Dressing Body, $ ..... Underwear, $		5
Suit or Dress (State Kind and Color)		17
Slippers, $ ..... Hose, $		4
Folding Chairs, $ ..... Tarpaulin, $		68
Candelabrum, $ ..... Candles, $		
Door Spray, $ ..... Gloves, $		
Funeral Car, $ ..... Ambulance, $		
Limousines to Cemetery ..... @ $		
Extra Limousines ..... @ $		
Autos to R. R. Station ..... @ $		
Getting Remains from		
Taking Remains to		
Trip to Coroner's Inquest		
Delivering Box to		
Deliver Flowers to		
Removal Charges		
Procuring Burial Permit (State Number and District)		
___Certif. Copies of Death Certificates No. ___ (State Physician's or Coroner's)		
Pall Bearer Service, $ .... Use of Chapel, $		
Gross Total for Sales Tax $		
Outlay for Lot		
Cremation		
Flowers, $ ..... Palms, $ ..... Matting, $		
Rental of Tent, $ .... of Temporary Vault, $		
Opening of Grave or Tomb	10	-
Lining Grave, $ ..... Lowering Device, $		
Outlay for Shipping Charges		
Clergyman, $ 12 Singers, $ .... Organist, $	10	-
Railroad or Motor } Tickets, $ ..... Aeroplane Service, $		
Telegr., Phone, Cable or Radio Charges		
Cash Advanced		
Out of town Funeral Director's Charges		
Personal Service		
.... line Death Notices in ..... Papers (Names of Newspapers)		
Sales Tax		68
Total Footing of Bill $	49	68
Less $		
Balance $		
Entered into Ledger, page ..... or below.		

Miscellaneous .....

Date		Amount Paid		Balance		Date		Amount Paid		Balance	
x 9/17/56	To Above Balance	20	-	$ 54	16		To Balance Forward			$	
10/15/56	By Payment	$ 20	-	$ 34	16		By Payment	$		$	
10/16/56	" "	$ 34	16	$ —			" "	$		$	
	" "	$		$			" "	$		$	
	" "	$		$			" "	$		$	
	" "	$		$			" "	$		$	

Insurance $ ..... Names of Lodges ..... Insurance Companies .....

I hereby authorize the above Funeral, and I hereby represent that I have sufficient resources Legally available to ..... (Firm Name of Funeral Directors.) for the payment of aforesaid sum, and I hereby covenant and agree to pay the same within ..... days from date. Interest to accrue from maturity at the rate of ..... % per annum.

Signed .....

Witness ..... Address .....

Revised by W. W. Feineman, Long Beach, California

84

RECORD OF FUNERAL

Total No. 11 Yearly No. 79 Date of Entry August 31 1956

Name of Deceased "B" DORENE Leal white
☐ Married ☐ Single ☐ Widowed ☐ Divorced (What Race)

Residence 120 E Watmaugh ☐Husband ☐Wife ☐Widow } ....
or .... of } Age of Husband or Wife (if living) .... Years

Charge to Frank Leal

Address 120 E. Watmaugh

Order given by .... (or informant)

How Secured ....

If Veteran, Name of War No

Occupation none none (Social Security Number)

Employer and Address none

Date of Death August 31, 1956 2 Days (Mo.) (Day) (Yr.) (Hour)

Date of Birth August 27, 1956 Age 2 Days (Mo.) (Day) (Yr.) (Yrs.) (Mos.) (Days)

Services at St Francis Colma Cem

Clergyman Father Roberts (Address)

Religion of the Deceased Roman Catholic

Birthplace California

Resided in the State 2 Days (or U. S. or City or County) (Years) (Months)

Place of Death Sonoma Valley Community Hosp

Cause of Death ....

Contributory Causes ....

....

Certifying Physician Vernon Edmiston (or Coroner)

His Address Santa Rosa

Name of Father Frank Leal

His Birthplace California

Maiden Name of Mother Beverly Eberle

Her Birthplace California

Date of Funeral 3 Sept 1956 10:00 A.M. (Date) (Day of Week) (Hour)

Motor / Ship } Remains to ....

Size of Casket Infant Pinto Blue Elgin (State Color and Number)

Manufactured by Evans

Cemetery / Crematory } St Francis Colma

Lot No. ....
Grave No. ....
Section No. ....
Block No. ....
Owner ....

Diagram of Lot or Vault

Miscellaneous ....
....
....

Complete Funeral (except outlays) ..... $	24	—
Casket		
Burial Vault or Box ..... (State Kind)		
Embalming Body ..... (Name of Embalmer)		
Barber, $ ..... Hair Dressing, $		12 / 6
Dressing Body, $ ..... Underwear, $		
Suit or Dress ..... (State Kind and Color)		48
Slippers, $ ..... Hose, $		
Folding Chairs, $ ..... Tarpaulin, $		
Candelabrum, $ ..... Candles, $		
Door Spray, $ ..... Gloves, $		
Funeral Car, $ ..... Ambulance, $		
Limousines to Cemetery ..... @ $		
Extra Limousines ..... @ $		
Autos to R. R. Station ..... @ $		
Getting Remains from		
Taking Remains to		
Trip to Coroner's Inquest		
Delivering Box to		
Deliver Flowers to		
Removal Charges		
Procuring Burial Permit ..... (State Number and District)		
___Certif. Copies of Death Certificates No. ___ (State Physician's or Coroner's)		
Pall Bearer Service, $ .... Use of Chapel, $		
Gross Total for Sales Tax ..... $		
Outlay for Lot		
Cremation		
Flowers, $ ..... Palms, $ ..... Matting, $		
Rental of Tent, $ .... of Temporary Vault, $		
Opening of Grave or Tomb		
Lining Grave, $ ..... Lowering Device, $		
Outlay for Shipping Charges		
Clergyman, $ ..... Singers, $ .... Organist, $		
Railroad or Motor } Tickets, $ ..... Aeroplane Service, $		
Telegr., Phone, Cable or Radio Charges		
Cash Advanced		
Out of town Funeral Director's Charges		
Personal Service		
....		
....line Death Notices in ..... Papers		
.... (Names of Newspapers)		
....		
....		
Sales Tax	—	48
Total Footing of Bill ..... $	24	48
Less ..... $		
Balance ..... $		
Entered into Ledger, page ..... or below.		
Miscellaneous		
....		

See page 83

Date			Amount Paid		Balance		Date			Amount Paid		Balance	
....	....	To Above Balance	....	....	$	....			To Balance Forward	....	....	$	....
....	....	By Payment	$	....	$	....	....	....	By Payment	$	....	$	....
....	....	" "	$	....	$	....	....	....	" "	$	....	$	....
....	....	" "	$	....	$	....	....	....	" "	$	....	$	....
....	....	" "	$	....	$	....	....	....	" "	$	....	$	....
....	....	" "	$	....	$	....	....	....	" "	$	....	$	....

Insurance $ .... Names of Lodges .... Insurance Companies ....

I hereby authorize the above Funeral, and I hereby represent that I have sufficient resources Legally available to .... (Firm Name of Funeral Directors.)
for the payment of aforesaid sum, and I hereby covenant and agree to pay the same within .... days from date. Interest to accrue from maturity at the rate of .... % per annum.

Signed ....

Witness .... Address ....

Revised by W. W. Feineman, Long Beach, California

RECORD OF FUNERAL

Total No. 1 Yearly No. 80 Date of Entry Sept 4 1956

Name of Deceased CLAUDE F. WADE white

☐ Married ☐ Single ☐ Widowed ☐ Divorced (What Race)

Residence 18460 Cottonwood, Sonoma ☑Husband ☐Wife ☐Widow } Martha E. Wade.
or ..... of } Age of Husband or Wife (if living) ..... Years

Charge to Martha E. Wade

Address 18460 Cottonwood, Sonoma

Order given by ..... (or informant)

How Secured .....

If Veteran, Name of War No.

Occupation Equipment optr none. (Social Security Number)

Employer and Address State of California

Date of Death 3 (Mo.) Sept (Day) 56 (Yr.) 9:37 PM (Hour)

Date of Birth 25 (Mo.) Dec (Day) 189 (Yr.) Age 64 (Yrs.) (Mos.) (Days)

Services at Bates & Evans

Clergyman Ralph Capolungo (Address)

Religion of the Deceased Protestant

Birthplace Missouri

Resided in the State 1 month in hosp (or U. S. or City or County) (Years) (Months)

Place of Death Sonoma Valley Comm. Hosp.

Cause of Death Cardio-renal failure

Contributory Causes Bronchogenic carcinoma Rt. lung + generalized metastasis

Certifying Physician Michael M. Mikuta M.D. (or Coroner)

His Address Plaza Bldg Boyes Hot Springs

Name of Father Francis Wade

His Birthplace Kentucky

Maiden Name of Mother Jane Stapp

Her Birthplace Missouri

Date of Funeral 5 (Date) Sept 1956 (Day of Week) (Hour) M.

Motor / Ship } Remains to .....

Size of Casket Rose taupe K.C. with flesh mat (State Color and Number)

Manufactured by Golden State Casket

Cemetery / Crematory } Santa Rosa Memorial Park

Lot No. Garden

Grave No. Meditation

Section No. .....

Block No. .....

Owner .....

Diagram of Lot or Vault

Miscellaneous .....

Complete Funeral (except outlays) ..... $	446	–
Casket		
Burial Vault or ~~Box~~ (State Kind)		
Embalming Body (Name of Embalmer)		
Barber, $ ..... Hair Dressing, $		2.25
Dressing Body, $ ..... Underwear, $		4
Suit or Dress (State Kind and Color)		8.92
Slippers, $ ..... Hose, $		
Folding Chairs, $ ..... Tarpaulin, $		
Candelabrum, $ ..... Candles, $		
Door Spray, $ ..... Gloves, $		
Funeral Car, $ ..... Ambulance, $		
Limousines to Cemetery ..... @ $		
Extra Limousines ..... @ $		
Autos to R. R. Station ..... @ $		
Getting Remains from		
Taking Remains to		
Trip to Coroner's Inquest		
Delivering Box to		
Deliver Flowers to		
Removal Charges		
Procuring Burial Permit (State Number and District)		
2 Certif. Copies of Death Certificates No. (State Physician's or Coroner's)	2	–
Pall Bearer Service, $ .... Use of Chapel, $		
Gross Total for Sales Tax ..... $		
Outlay for ~~Lot~~ Vault w tax	88	40
Cremation		
Flowers, $ 24.00 Palms, $ ..... Matting, $	24	–
Rental of Tent, $ .... of Temporary Vault, $		
Opening of Grave or ~~Tomb~~	35	–
Lining Grave, $ ..... Lowering Device, $		
Outlay for Shipping Charges		
Clergyman, $ 15.00 Singers, $ 5.00 Organist, $ 5.00	25	–
Railroad / Motor } Tickets, $ ..... Aero-plane Service, $		
Telegr., Phone, Cable or Radio Charges		
Cash Advanced		
Out of town Funeral Director's Charges		
Personal Service		
.....		
..... line Death Notices in ..... Papers		
Independent (Names of Newspapers)	6	90
.....		
.....		
Sales Tax	8	92
Total Footing of Bill ..... $	~~615~~ 623	~~92~~ 82
Less 5% disc - 30 Days ..... $	22	30
Balance ..... $	615	92
Entered into Ledger, page ..... or below.	3	–

Miscellaneous .....

Date		Amount Paid		Balance	Date		Amount Paid		Balance
4 Sept 56	To Above Balance	615	92	$ 0		To Balance Forward			$
10/5/56	By Payment	$ 3	00	$ 0		By Payment	$		$
	" "	$		$		" "	$		$
	" "	$		$		" "	$		$
	" "	$		$		" "	$		$
	" "	$		$		" "	$		$

Insurance $ ..... Names of Lodges ..... Insurance Companies .....

I hereby authorize the above Funeral, and I hereby represent that I have sufficient resources Legally available to ..... (Firm Name of Funeral Directors.)
for the payment of aforesaid sum, and I hereby covenant and agree to pay the same within ..... days from date. Interest to accrue from maturity at the rate of ..... % per annum.

Signed .....

Witness ..... Address .....

Revised by W. W. Feineman, Long Beach, California

RECORD OF FUNERAL

Total No. 2 Yearly No. 81 Date of Entry Sept 8 1956

Name of Deceased Arthur James Stanaiford white (What Race)

☐ Married ☐ Single ☐ Widowed ☐ Divorced

Residence 76 Roe Ave, San Francisco ☐Husband ☐Wife ☐Widow or ..... of Age of Husband or Wife (if living) ..... Years

Charge to Carew & English

Address 350 Masonic Ave

Order given by ..... (or informant)

How Secured .....

If Veteran, Name of War No.

Occupation Painter none (Social Security Number)

Employer and Address own business

Date of Death 8 Sept 56 (Mo.) (Day) (Yr.) (Hour)

Date of Birth 25 March 1874 Age 82 (Mo.) (Day) (Yr.) (Yrs.) (Mos.) (Days)

Services at Carew & English

Clergyman ..... (Address)

Religion of the Deceased .....

Birthplace England

Resided in the State 2 months (or U. S. or City or County) (Years) (Months)

Place of Death 23 Railroad ave, Sonoma

Cause of Death Arteriosclerotic (cardiovascular)

Contributory Causes heart disease, generalized arteriosclerosis, hemiparesis, right

Certifying Physician Robt. G. Whitfield (or Coroner)

His Address 390 W. Napa, Sonoma.

Name of Father James Stanford

His Birthplace England

Maiden Name of Mother Kate Smith

Her Birthplace England

Date of Funeral 11 Sept. 1956 (Date) (Day of Week) (Hour) M.

Motor Ship } Remains to .....

Size of Casket ..... (State Color and Number)

Manufactured by .....

~~Cemetery~~ Crematory } Cypress Lawn Crematory

Lot No. .....

Grave No. .....

Section No. .....

Block No. .....

Owner .....

Diagram of Lot or Vault

Miscellaneous .....

Complete Funeral (except outlays) $		
Casket		
Burial Vault or Box (State Kind)		
Embalming Body (Name of Embalmer)	60	—
Barber, $ ..... Hair Dressing, $		
Dressing Body, $ ..... Underwear, $		
Suit or Dress (State Kind and Color)		
Slippers, $ ..... Hose, $		
Folding Chairs, $ ..... Tarpaulin, $		
Candelabrum, $ ..... Candles, $		
Door Spray, $ ..... Gloves, $		
Funeral Car, $ ..... Ambulance, $		
Limousines to Cemetery ..... @ $		
Extra Limousines ..... @ $		
Autos to R. R. Station ..... @ $		
Getting Remains from		
Taking Remains to		
Trip to Coroner's Inquest		
Delivering Box to		
Deliver Flowers to		
Removal Charges		
Procuring Burial Permit (State Number and District)		
Certif. Copies of Death Certificates No. (State Physician's or Coroner's)		
Pall Bearer Service, $ .... Use of Chapel, $		
Gross Total for Sales Tax $		
Outlay for Lot		
Cremation		
Flowers, $ ..... Palms, $ ..... Matting, $		
Rental of Tent, $ .... of Temporary Vault, $		
Opening of Grave or Tomb		
Lining Grave, $ ..... Lowering Device, $		
Outlay for Shipping Charges		
Clergyman, $ ..... Singers, $ .... Organist, $		
Railroad or Motor } Tickets, $ ..... Aeroplane Service, $		
Telegr., Phone, Cable or Radio Charges		
Cash Advanced		
Out of town Funeral Director's Charges		
Personal Service		
....line Death Notices in ..... Papers (Names of Newspapers)		
Sales Tax		
Total Footing of Bill $		
Less $		
Balance $	60	—
Entered into Ledger, page ..... or below.		

Miscellaneous .....

Date		Amount Paid	Balance	Date		Amount Paid	Balance
10/5/56	To Above Balance	60 —	$ —		To Balance Forward		$
	By Payment	$	$		By Payment	$	$
	" "	$	$		" "	$	$
	" "	$	$		" "	$	$
	" "	$	$		" "	$	$
	" "	$	$		" "	$	$

In Full

Insurance $ ..... Names of Lodges ..... Insurance Companies .....

I hereby authorize the above Funeral, and I hereby represent that I have sufficient resources Legally available to ..... (Firm Name of Funeral Directors.) for the payment of aforesaid sum, and I hereby covenant and agree to pay the same within ..... days from date. Interest to accrue from maturity at the rate of ..... % per annum.

Signed .....

Witness ..... Address .....

Revised by W. W. Feineman, Long Beach, California

RECORD OF FUNERAL

Total No. 3 Yearly No. 82 Date of Entry Sept 9 1956

Name of Deceased Jane West Baines white (What Race)

☑ Married ☐ Single ☐ Widowed ☐ Divorced

Residence 700 Sebastopol Road, Santa Rosa ☐ Husband ☐ Wife ☐ Widow or ..... of Rolland Baines Age of Husband or Wife (if living) ..... Years

Charge to Rolland J. Baines

Address 700 Sebastopol Road

Order given by ..... (or informant)

How Secured .....

If Veteran, Name of War No.

Occupation Beauty opt. 563-38-2877 (Social Security Number)

Employer and Address Own Shop

Date of Death 10 Sept 56 1:10 AM. (Mo.) (Day) (Yr.) (Hour)

Date of Birth 1 Sept 1900 Age 56 (Mo.) (Day) (Yr.) (Yrs.) (Mos.) (Days)

Services at Bates & Evans

Clergyman Ralph Capolungo (Address)

Religion of the Deceased Protestant

Birthplace England

Resided in the State 2 yrs in S.R. (or U. S. or City or County) (Years) (Months)

Place of Death Santa Rosa Memorial Hosp.

Cause of Death Myelogenous Leukemia

Contributory Causes .....

Certifying Physician George M. Firestone MD (or Coroner)

His Address 1180 Montgomery Drive

Name of Father Alexander West

His Birthplace Scotland

Maiden Name of Mother Helen Steven

Her Birthplace Scotland

Date of Funeral 13 Sept 1956 M. (Date) (Day of Week) (Hour)

Motor Ship } Remains to .....

Size of Casket Lt Silver Arcade H.P. Ivory (State Color and Number)

Manufactured by Golden State Casket

~~Cemetery~~ Crematory } Chapel of the Chimes

Lot No. .....

Grave No. .....

Section No. .....

Block No. .....

Owner .....

Diagram of Lot or Vault

Miscellaneous .....

Complete Funeral (except outlays) $	406	—
Casket		
Burial Vault or Box (State Kind)		
Embalming Body (Name of Embalmer)		
Barber, $ ..... Hair Dressing, $		
Dressing Body, $ ..... Underwear, $		
Suit or Dress Underwear & Rose w/Exp (State Kind and Color)	3	64
Slippers, $ ..... Hose, $		
Folding Chairs, $ ..... Tarpaulin, $		2.03
Candelabrum, $ ..... Candles, $		3.55
Door Spray, $ ..... Gloves, $		20.55
Funeral Car, $ ..... Ambulance, $		4
Limousines to Cemetery ..... @ $		8.26 20
Extra Limousines ..... @ $		
Autos to R. R. Station ..... @ $		
Getting Remains from		
Taking Remains to		
Trip to Coroner's Inquest		
Delivering Box to		
Deliver Flowers to		
Removal Charges		
Procuring Burial Permit (State Number and District)		
3 Certif. Copies of Death Certificates No. (State Physician's or Coroner's)	3	—
Pall Bearer Service, $ .... Use of Chapel, $		
Gross Total for Sales Tax $		
Outlay for Lot		
Cremation	45	—
Flowers, $ 26.00 Palms, $ ..... Matting, $	26	—
Rental of Tent, $ .... of Temporary Vault, $		
Opening of Grave or Tomb		
Lining Grave, $ ..... Lowering Device, $		
Outlay for Shipping Charges		
Clergyman, $ 15.00 Singers, $ 10.00 Organist, $	25	00
Railroad or Motor } Tickets, $ ..... Aeroplane Service, $		
Telegr., Phone, Cable or Radio Charges		
Cash Advanced		
Out of town Funeral Director's Charges		
Personal Service		
....line Death Notices in ..... Papers		
Pasture notices (Names of Newspapers)		
Sales Tax	8	12
Total Footing of Bill $	523	71
Less 5% - 30 Days $	20	30
Balance $	503	41
Entered into Ledger, page ..... or below.		

516.76
13.35

Miscellaneous .....

Date		Amount Paid	Balance	Date		Amount Paid	Balance
11/2/56	To Above Balance	503 41	$ —		To Balance Forward		$
	By Payment	$	$		By Payment	$	$
	" "	$	$		" "	$	$
	" "	$	$		" "	$	$
	" "	$	$		" "	$	$
	" "	$	$		" "	$	$

Insurance $ ..... Names of Lodges ..... Insurance Companies .....

I hereby authorize the above Funeral, and I hereby represent that I have sufficient resources Legally available to ..... (Firm Name of Funeral Directors.) for the payment of aforesaid sum, and I hereby covenant and agree to pay the same within ..... days from date. Interest to accrue from maturity at the rate of ..... % per annum.

Signed .....

Witness ..... Address .....

Revised by W. W. Feineman, Long Beach, California

RECORD OF FUNERAL

Total No. 4 Yearly No. 83 Date of Entry Sept 14 1956

Name of Deceased Ingoman C. Christensen white (What Race)

☑ Married ☐ Single ☐ Widowed ☐ Divorced

Residence 1419 Lovall Valley Road ☐ Husband ☐ Wife ☐ Widow or ..... of Stella C. Christensen Age of Husband or Wife (if living) ..... Years

Charge to Andher Peterson

Address Oakland

Order given by ..... (or informant)

How Secured

If Veteran, Name of War no.

Occupation Carpenter 569-20-9716 (Social Security Number)

Employer and Address Construction

Date of Death 14 Sept 56 (Mo.) (Day) (Yr.) (Hour)

Date of Birth 11 January 1894 Age 73 (Mo.) (Day) (Yr.) (Yrs.) (Mos.) (Days)

Services at Andher Peterson

Clergyman — (Address)

Religion of the Deceased —

Birthplace Denmark

Resided in the State 8 yrs in Sonoma (or U.S. or City or County) (Years) (Months)

Place of Death Sonoma Valley Hosp.

Cause of Death Myocardial infarction

Contributory Causes Coronary sclerosis thrombosis generalized arteriosclerosis, premium coronary thrombosis

Certifying Physician Wayne M. Carver M.D. (or Coroner)

His Address 294 W. Napa St.

Name of Father Swed Christensen

His Birthplace Denmark

Maiden Name of Mother Krottnuger H Jarring

Her Birthplace Denmark

Date of Funeral 17 Sept 56 (Date) (Day of Week) (Hour) M.

Motor Ship } Remains to

Size of Casket (State Color and Number)

Manufactured by

Cemetery ~~Crematory~~ } Mt. View Cemetery Oakland

Diagram of Lot or Vault

Lot No.

Grave No.

Section No.

Block No.

Owner

Miscellaneous

Complete Funeral (except outlays) $		
Casket		
Burial Vault or Box (State Kind)		
Embalming Body (Name of Embalmer)	60	-
Barber, $ ..... Hair Dressing, $		
Dressing Body, $ ..... Underwear, $		
Suit or Dress (State Kind and Color)		
Slippers, $ ..... Hose, $		
Folding Chairs, $ ..... Tarpaulin, $		
Candelabrum, $ ..... Candles, $		
Door Spray, $ ..... Gloves, $		
Funeral Car, $ ..... Ambulance, $		
Limousines to Cemetery ..... @ $		
Extra Limousines ..... @ $		
Autos to R. R. Station ..... @ $		
Getting Remains from		
Taking Remains to		
Trip to Coroner's Inquest		
Delivering Box to		
Deliver Flowers to		
Removal Charges		
Procuring Burial Permit (State Number and District)		
4 Certif. Copies of Death Certificates No. (State Physician's or Coroner's)	4	50
Pall Bearer Service, $ .... Use of Chapel, $		
Gross Total for Sales Tax $		
Outlay for Lot		
Cremation		
Flowers, $ ..... Palms, $ ..... Matting, $		
Rental of Tent, $ .... of Temporary Vault, $		
Opening of Grave or Tomb		
Lining Grave, $ ..... Lowering Device, $		
Outlay for Shipping Charges		
Clergyman, $ ..... Singers, $ .... Organist, $		
Railroad or Motor } Tickets, $ ..... Aeroplane Service, $		
Telegr., Phone, Cable or Radio Charges		
Cash Advanced		
Out of town Funeral Director's Charges		
Personal Service		
Line Death Notices in ..... Papers (Names of Newspapers)		
Sales Tax		
Total Footing of Bill $	60	-
Less $		
Balance $		
Entered into Ledger, page ..... or below.		

Miscellaneous

Date		Amount Paid	Balance	Date		Amount Paid	Balance
9/14/56	To Above Balance	60 -	$ -		To Balance Forward		$
10/15/56	By Payment	$	$		By Payment	$	$
9/27/56	" "	$ 4 60	$ -		" "	$	$
	" "	$	$		" "	$	$
	" "	$	$		" "	$	$
	" "	$	$		" "	$	$

Gold sale

J W Fuell

Insurance $ ..... Names of Lodges ..... Insurance Companies

I hereby authorize the above Funeral, and I hereby represent that I have sufficient resources Legally available to ..... (Firm Name of Funeral Directors.) for the payment of aforesaid sum, and I hereby covenant and agree to pay the same within ..... days from date. Interest to accrue from maturity at the rate of ..... % per annum.

Signed

Witness ..... Address

Revised by W. W. Feineman, Long Beach, California

RECORD OF FUNERAL

Total No. 5 Yearly No. 84 Date of Entry Sept 15 1956

Name of Deceased ANNIE M. ROMANO (What Race) white

☐ Married ☑ Single ☐ Widowed ☐ Divorced

Residence 155 White Bridge Road, Fresno ☐Husband ☐Wife ☐Widow or ..... of ..... Age of Husband or Wife (if living) ..... Years

Charge to Sullivan-Burns-Blair

Address Fresno

Order given by ..... (or informant)

How Secured .....

If Veteran, Name of War ..... War .....

Occupation Invalid none (Social Security Number)

Employer and Address .....

Date of Death 15 Sept 56 (Mo.) (Day) (Yr.) (Hour)

Date of Birth 23 January ? Age 58-60? (Mo.) (Day) (Yr.) (Yrs.) (Mos.) (Days)

Services at Fresno

Clergyman ..... (Address)

Religion of the Deceased .....

Birthplace California

Resided in the State 14 years (or U. S. or City or County) (Years) (Months)

Place of Death Sonoma State Hosp.

Cause of Death .....

Contributory Causes .....

.....

Certifying Physician ..... (or Coroner)

His Address .....

Name of Father Charles Romano

His Birthplace Italy

Maiden Name of Mother Francis Collatta

Her Birthplace Italy

Date of Funeral ..... M. (Date) (Day of Week) (Hour)

Motor / Ship } Remains to .....

Size of Casket ..... (State Color and Number)

Manufactured by .....

Cemetery / Crematory } Holy Cross Cemetery

Diagram of Lot or Vault

Lot No. .....

Grave No. .....

Section No. .....

Block No. .....

Owner .....

Miscellaneous .....

.....

.....

Complete Funeral (except outlays) ..... $		
Casket		
Burial Vault or Box ..... (State Kind)		
Embalming Body ..... (Name of Embalmer)	60	-
Barber, $ ..... Hair Dressing, $		
Dressing Body, $ ..... Underwear, $		
Suit or Dress ..... (State Kind and Color)		
Slippers, $ ..... Hose, $		
Folding Chairs, $ ..... Tarpaulin, $		
Candelabrum, $ ..... Candles, $		
Door Spray, $ ..... Gloves, $		
Funeral Car, $ ..... Ambulance, $		
Limousines to Cemetery ..... @ $		
Extra Limousines ..... @ $		
Autos to R. R. Station ..... @ $		
Getting Remains from		
Taking Remains to		
Trip to Coroner's Inquest		
Delivering Box to		
Deliver Flowers to		
Removal Charges		
Procuring Burial Permit ..... (State Number and District)		
___Certif. Copies of Death Certificates No. ___ (State Physician's or Coroner's)		
Pall Bearer Service, $ .... Use of Chapel, $		
Gross Total for Sales Tax ..... $		
Outlay for Lot		
Cremation		
Flowers, $ ..... Palms, $ ..... Matting, $		
Rental of Tent, $ .... of Temporary Vault, $		
Opening of Grave or Tomb		
Lining Grave, $ ..... Lowering Device, $		
Outlay for Shipping Charges		
Clergyman, $ ..... Singers, $ .... Organist, $		
Railroad / or Motor } Tickets, $ ..... Aero-plane Service, $		
Telegr., Phone, Cable or Radio Charges		
Cash Advanced		
Out of town Funeral Director's Charges		
Personal Service		
.....		
....line Death Notices in ..... Papers		
..... (Names of Newspapers)		
.....		
.....		
Sales Tax		
Total Footing of Bill ..... $	60	-
Less ..... $		
Balance ..... $		
Entered into Ledger, page ..... or below.		

Miscellaneous .....

.....

Date		Amount Paid	Balance	Date		Amount Paid	Balance
9/16/56	To Above Balance	60 -	$ -		To Balance Forward		$
	By Payment	$	$		By Payment	$	$
	" "	$	$		" "	$	$
	" "	$	$		" "	$	$
	" "	$	$		" "	$	$
	" "	$	$		" "	$	$

Insurance $ ..... Names of Lodges ..... Insurance Companies .....

I hereby authorize the above Funeral, and I hereby represent that I have sufficient resources Legally available to ..... (Firm Name of Funeral Directors.)

for the payment of aforesaid sum, and I hereby covenant and agree to pay the same within ..... days from date. Interest to accrue from maturity at the rate of ..... % per annum.

Signed .....

Witness ..... Address .....

Revised by W. W. Feineman, Long Beach, California

RECORD OF FUNERAL

Total No. 6 Yearly No. 85 Date of Entry Sept 24 1956

Name of Deceased Owen A. Tomlinson white (What Race)

☑ Married ☐ Single ☐ Widowed ☐ Divorced

Residence: 171 Academy Lane ☑ Husband ☐ Wife ☐ Widow or ..... of Laurine T. Tomlinson Age of Husband or Wife (if living) ..... Years

Charge to: Laurine T. Tomlinson

Address 171 Academy Lane Sonoma

Order given by ..... (or informant)

How Secured: .....

If Veteran, Name of War Yes

Occupation Regional Director none (Social Security Number)

Employer and Address U.S. Nat'l Park Service

Date of Death 24 Sept 1956 1:10 Am (Mo.) (Day) (Yr.) (Hour)

Date of Birth 24 February 1882 Age 74 (Mo.) (Day) (Yr.) (Yrs.) (Mos.) (Days)

Services at Bates & Evans

Clergyman Ralph Richardson (Address)

Religion of the Deceased Protestant

Birthplace Indiana

Resided in the State 1 Day in Santa Rosa (or U. S. or City or County) (Years) (Months)

Place of Death Santa Rosa Memorial Hosp.

Cause of Death arteriosclerotic cardiovascular

Contributory Causes disease, senile emphysema, bronchiectasis

Certifying Physician George M. Firestone (or Coroner)

His Address: 1180 Montgomery Drive SR

Name of Father William Lewis Tomlinson

His Birthplace Ohio

Maiden Name of Mother Mary A. Clodfelter

Her Birthplace North Carolina

Date of Funeral 1 October 1956 11:00 AM (Date) (Day of Week) (Hour)

Motor Ship } Remains to .....

Size of Casket Lt silver, dol stp cap (State Color and Number)

Manufactured by Golden State Casket Co.

Cemetery Crematory } Golden State Nat'l Cem.

Lot No. .....

Grave No. .....

Section No. .....

Block No. .....

Owner .....

Diagram of Lot or Vault

Miscellaneous .....

Complete Funeral (except outlays) $	294	–
Casket		
Burial Vault or Box (State Kind)	16	–
Embalming Body (Name of Embalmer)		
Barber, $ ..... Hair Dressing, $		1.47
Dressing Body, $ ..... Underwear, $		1.6
Suit or Dress (State Kind and Color)		1.63
Slippers, $ ..... Hose, $		4
Folding Chairs, $ ..... Tarpaulin, $		6.52
Candelabrum, $ ..... Candles, $		
Door Spray, $ ..... Gloves, $		
Funeral Car, $ ..... Ambulance, $		
Limousines to Cemetery ..... @ $		
Extra Limousines ..... @ $		
Autos to R. R. Station ..... @ $		
Getting Remains from		
Taking Remains to		
Trip to Coroner's Inquest		
Delivering Box to		
Deliver Flowers to		
Removal Charges		
Procuring Burial Permit (State Number and District)		
4 Certif. Copies of Death Certificates No. (State Physician's or Coroner's)	4	–
Pall Bearer Service, $ .... Use of Chapel, $		
Gross Total for Sales Tax $		
Outlay for Lot		
Cremation		
Flowers, $ ..... Palms, $ ..... Matting, $		
Rental of Tent, $ .... of Temporary Vault, $		
Opening of Grave or Tomb		
Lining Grave, $ ..... Lowering Device, $		
Outlay for Shipping Charges		
Clergyman, $ 10 Singers, $ 5 Organist, $ 5	20	–
Railroad or Motor } Tickets, $ ..... Aeroplane Service, $		
Telegr., Phone, Cable or Radio Charges		
Cash Advanced		
Out of town Funeral Director's Charges		
Personal Service		
line Death Notices in ..... Papers		
S. F. Examiner (Names of Newspapers)	8	–
Sales Tax	6	52
Total Footing of Bill $	348	52
Less 5% disc - 30 Days $	15	50
Balance $	333	02

Entered into Ledger, page ..... or below.

Miscellaneous .....

Date		Amount Paid		Balance		Date		Balance	
10/1/56	To Above Balance	183	02	$ 150	–		To Balance		
11/21/56	By Payment	$ 150	–	$			By Payment		
	" "	$		$			" "		
	" "	$		$			" "		
	" "	$		$			" "		
	" "	$		$			" "		

Insurance $ ..... Names of Lodges ..... Insurance Companies

I hereby authorize the above Funeral, and I hereby represent that I have sufficient resources Legally availabl ..... for the payment of aforesaid sum, and I hereby covenant and agree to pay the same within ..... maturity at the rate of ..... % per annum.

Signed .....

Witness ..... Address .....

Funeral services for Owen A. Tomlinson, regional director of the National Park Service here from 1941 to 1950, were being arranged in Sonoma yesterday. Mr. Tomlinson, a native of Whitestown, Ind., died at his home there Monday after a lengthy illness. He was 74.

Mr. Tomlinson was a member of the Commonwealth and Sierra clubs, the American Planning and Civic Association, the Scottish Rite, the Spanish-American War Veterans, and the Northwest Conservation League.

He is survived by his widow, Laurine, and three sons, William, Owen Jr., and Robert.

Revised by W. W. Feineman, Long Beach, California

RECORD OF FUNERAL

Total No. 7 Yearly No. 86 Date of Entry Sept 28 1956

Name of Deceased Ernest Laurence Norene white

☑ Married ☐ Single ☐ Widowed ☐ Divorced (What Race)

Residence 2650 Knob Hill Rd, Sonoma ☐Husband ☐Wife ☐Widow } Helen Anna Norene
or ..... of } Age of Husband or Wife (if living) ..... Years

Charge to Helen Anna Norene

Address 2650 Knob Hill Road

Order given by ..... (or informant)

How Secured .....

If Veteran, Name of War not

Occupation machinist none (Social Security Number)

Employer and Address Mare Island

Date of Death 28 Sept 56 1:30 pm (Mo.) (Day) (Yr.) (Hour)

Date of Birth 4 Feb 1885 Age 71 (Mo.) (Day) (Yr.) (Yrs.) (Mos.) (Days)

Services at St Francis Solano Chr

Clergyman Father Sandy (Address)

Religion of the Deceased Roman Catholic

Birthplace Illinois

Resided in the State 16 yrs (or U. S. or City or County) (Years) (Months)

Place of Death At Home

Cause of Death gastrointestinal hemorrhage, 1/2

Contributory Causes duodenal ulcer perforated operated hiatus hernia, pulmonary emphysema

Certifying Physician Richard Samuels M.D. (or Coroner)

His Address Vallejo Calif

Name of Father Peter Norene

His Birthplace Norway

Maiden Name of Mother Hulda Rosenberg

Her Birthplace Illinois

Date of Funeral 2 Oct 56 M. (Date) (Day of Week) (Hour)

Motor / Ship } Remains to .....

Size of Casket ..... (State Color and Number)

Manufactured by .....

Cemetery / Crematory } St Francis Solano Chr

Diagram of Lot or Vault

Lot No. .....
Grave No. .....
Section No. .....
Block No. .....
Owner .....

Miscellaneous .....

Complete Funeral (except outlays)	$ 373	-
Casket		
Burial ~~Vault or~~ Box (State Kind)	16	-
Embalming Body (Name of Embalmer)		
Barber, $ ..... Hair Dressing, $		18 50
Dressing Body, $ ..... Underwear, $		16
Suit or Dress (State Kind and Color)		20 50
Slippers, $ ..... Hose, $		4
Folding Chairs, $ ..... Tarpaulin, $		
Candelabrum, $ ..... Candles, $		1 00
Door Spray, $ ..... Gloves, $		8
Funeral Car, $ ..... Ambulance, $		
Limousines to Cemetery ..... @ $		
Extra Limousines ..... @ $		
Autos to R. R. Station ..... @ $		
Getting Remains from		
Taking Remains to		
Trip to Coroner's Inquest		
Delivering Box to		
Deliver Flowers to		
Removal Charges		
Procuring Burial Permit (State Number and District)		
12 Certif. Copies of Death Certificates No. ..... (State Physician's or Coroner's)	2	-
Pall Bearer Service, $ .... Use of Chapel, $		
Gross Total for Sales Tax	$	
Outlay for Lot	100	-
Cremation		
Flowers, $ 26 ~~-~~ Palms, $ ..... Matting, $	26	- 29 80
Rental of Tent, $ .... of Temporary Vault, $		
Opening of Grave or ~~Tomb~~	25	-
Lining Grave, $ ..... Lowering Device, $		
Outlay for Shipping Charges		
Clergyman, $ 25 ~~-~~ Singers, $ .... Organist, $	25	-
Railroad / Motor } Tickets, $ ..... Aeroplane Service, $		
Telegr., Phone, Cable or Radio Charges		
Cash Advanced		
Out of town Funeral Director's Charges		
Personal Service		
.....		
..line Death Notices in ..... Papers		
Dailies Tribune (Names of Newspapers)	6	45
	8	12
	582	07
	19	45
ce ..... $	562	62
...or below.		557 42

Ernest L. Norene

SONOMA — A Requiem Mass will be held at 9:30 a.m. Tuesday at St. Francis Solano Church for Ernest Norene, 71, who died at his home, 2650 Knob Hill Rd., Sonoma, Friday.

Mr. Norene had been ill for two months. A Sonoma Valley resident for 16 years, he had worked at the Mare Island Navy Yard as a machinist for the past 14 years.

He was a native of Illinois.

Survivors include his wife, Helen Norene of Sonoma, and sons and daughters, Mrs. Frances Jacobson, Seattle, Wash.; Mrs. Gladys Carlton, Yakima, Wash.; Violet Norene, Alhambra; Ralph Norene, Alhambra; Jesse Norene, US Navy; Mrs. Leona Herwat, Sonoma.

He also is survived by a brother, Charles Wolfe, Iowa, and five grandchildren.

The Rosary will be recited at 8 p.m. tomorrow at Bates & Evans Funeral Home. Burial will be in St. Francis Solano Cemetery.

Date		Amount Paid	Balance
11/12/56	To Above Balance	557 42	$
	By Payment	$	$
	" "	$	$
	" "	$	$
	" "	$	$
	" "	$	$

Date		Amount Paid	Balance
	yard	$	$
		$	$
		$	$
		$	$
		$	$
		$	$

Insurance $ ..... Names of Lodges .....

I hereby authorize the above Funeral, and I hereby represent that I have suffi ..... (Firm Name of Funeral Directors.)

for the payment of aforesaid sum, and I hereby covenant and agree to pay t .days from date. Interest to accrue from maturity at the rate of .....% per annum.

Witness ..... Address .....

Revised by W. W. Feineman, Long Beach, California

RECORD OF FUNERAL

Total No. 8 Yearly No. 87 Date of Entry October 1 1956

Name of Deceased Elbert Thomas Decker (What Race)

☐ Married ☐ Single ☑ Widowed ☐ Divorced

Residence: Riverside Drive, Boyes Hot Sprgs. ☐Husband ☐Wife ☐Widow or ..... of ..... Age of Husband or Wife (if living) ..... Years

Charge to: Mrs. Finchum

Address 18420 Riverside Drive

Order given by ..... (or informant)

How Secured: .....

If Veteran, Name of War No.

Occupation Ice business (Social Security Number)

Employer and Address Ice

Date of Death 1 October 1956 7:30 pm (Mo.) (Day) (Yr.) (Hour)

Date of Birth July 16, 1879 Age 77 (Mo.) (Day) (Yr.) (Yrs.) (Mos.) (Days)

Services at Bates & Evans

Clergyman Ralph Richardson (Address)

Religion of the Deceased Protestant

Birthplace Texas

Resided in the State 8 yrs. (or U. S. or City or County) (Years) (Months)

Place of Death Sonoma County Hosp.

Cause of Death Hypostatic pneumonia

Contributory Causes Cerebro-vascular accident hypertension cardiovascular disease

Certifying Physician H. P. Stailey (or Coroner)

His Address: Santa Rosa

Name of Father UNK

His Birthplace UNK

Maiden Name of Mother UNK

Her Birthplace UNK

Date of Funeral 4 Oct 1956 3:00 pm M. (Date) (Day of Week) (Hour)

Motor Ship } Remains to .....

Size of Casket silver rego slip cap (State Color and Number)

Manufactured by San Francisco

Cemetery ~~Crematory~~ } Mountain

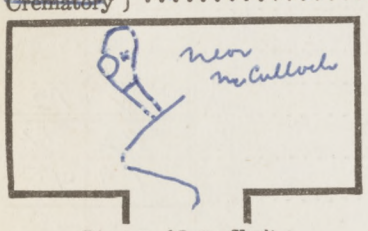

Diagram of Lot or Vault

Lot

Gra

Sec

Blo

Ow

Miscellaneous .....

Complete Funeral (except outlays) $	210	–
Casket		
Burial ~~Vault or Box~~ (State Kind)	15	–
Embalming Body (Name of Embalmer)		
Barber, $ ..... Hair Dressing, $		
Dressing Body, $ ..... Underwear, $		
Suit or Dress shirt w/tax (State Kind and Color)	3	64
Slippers, $ ..... Hose, $		
Folding Chairs, $ ..... Tarpaulin, $		105
Candelabrum, $ ..... Candles, $		15
Door Spray, $ ..... Gloves, $		350
Funeral Car, $ ..... Ambulance, $		
Limousines to Cemetery ..... @ $		12350
Extra Limousines ..... @ $		4
Autos to R. R. Station ..... @ $		49400
Getting Remains from		
Taking Remains to		
Trip to Coroner's Inquest		
Delivering Box to		
Deliver Flowers to		
Removal Charges		
Procuring Burial Permit (State Number and District)	5	–
1 Certif. Copies of Death Certificates No. (State Physician's or Coroner's)	1	–
Pall Bearer Service, $ .... Use of Chapel, $		
Gross Total for Sales Tax $		
Outlay for Lot		
Cremation		
Flowers, $ 15.60 Palms, $ ..... Matting, $	15	60
Rental of Tent, $ .... of Temporary Vault, $		
Opening of Grave or ~~Tomb~~	60	–
Lining Grave, $ ..... Lowering Device, $		
Outlay for Shipping Charges		
Clergyman, $ 10 Singers, $ .... Organist, $ 5	15	–
Railroad or Motor } Tickets, $ ..... Aeroplane Service, $		
Telegr., Phone, Cable or Radio Charges		
Cash Advanced		
Out of town Funeral Director's Charges		
Personal Service		
suit cleaned	1	50
...line Death Notices in ..... Papers		
Newspaper Index Tribune (Names of Newspapers)	6	95
...les Tax	4	80
...tal Footing of Bill $	338	49
...ss $	~~11~~	~~25~~
Balance $	~~327~~	~~24~~

...tered into Ledger, page ..... or below.

...iscellaneous .....

Albert Decker

SONOMA — Funeral services were held today at Bates & Evans Mortuary for Albert Thomas Decker, 77, former Boyes Springs resident who died in a Santa Rosa hospital Monday.

Mr. Decker had been ill for several years. He formerly lived on Riverside Dr. in Boyes Springs. At one time he operated an ice and beverage distributing company.

He was born in Texas.

The Rev. Ralph Richardson officiated at the services. Burial was in the family plot, Mountain Cemetery, Sonoma.

Date						Date		Amount Paid		Balance	
		To Above Balance	338	49	$		To Balance Forward			$	
5-22	58	By Payment	$338	49	$ —		By Payment	$		$	
		" "	$		$		" "	$		$	
		" "	$		$		" "	$		$	
		" "	$		$		" "	$		$	
		" "	$		$		" "	$		$	

— paid in full —

Insurance $ ..... Names of Lodges ..... Insurance Companies .....

I hereby authorize the above Funeral, and I hereby represent that I have sufficient resources Legally available to ..... (Firm Name of Funeral Directors.) for the payment of aforesaid sum, and I hereby covenant and agree to pay the same within ..... days from date. Interest to accrue from maturity at the rate of ..... % per annum.

Signed .....

Witness ..... Address .....

Revised by W. W. Feineman, Long Beach, California

RECORD OF FUNERAL

Total No. 7 Yearly No. 88 Date of Entry October 6 19 56

Name of Deceased Phillip Stevens Kelly White
☐ Married ☐ Single ☐ Widowed ☐ Divorced (What Race)

Residence ☐Husband ☐Wife ☐Widow or ..... of } Age of Husband or Wife (if living) ..... Years

Charge to Nellie Kelley

Address

Order given by above (or informant)

How Secured

If Veteran, Name of War W.W. #2 Korea

Occupation Chef (Social Security Number)

Employer and Address

Date of Death October 6, 1956 8:30 A.M. (Mo.) (Day) (Yr.) (Hour)

Date of Birth March 17, 1915 Age 41 (Mo.) (Day) (Yr.) (Yrs.) (Mos.) (Days)

Services at St. Francis

Clergyman (Address)

Religion of the Deceased Catholic

Birthplace California

Resided in the State (or U. S. or City or County) (Years) (Months)

Place of Death

Cause of Death

Contributory Causes

Certifying Physician Herman Silversfield (or Coroner)

His Address Santa Rosa

Name of Father Matthew M. Kelley

His Birthplace Penn.

Maiden Name of Mother Nellie Maddora

Her Birthplace Unk.

Date of Funeral October 9, 1956 9:30 A.M. (Date) (Day of Week) (Hour)

Motor / Ship } Remains to

Size of Casket (State Color and Number)

Manufactured by S.F.C.C.

Cemetery / Crematory } Golden Gate Natl

Diagram

Miscellaneous

Complete Funeral (except outlays)	$	160
Casket		
Burial ~~Vault~~ or Box (State Kind)		16
Embalming Body (Name of Embalmer)		
Barber, $ ..... Hair Dressing; $		80
Dressing Body, $ ..... Underwear, $		1.6
Suit or Dress (State Kind and Color)		9.6
Slippers, $ ..... Hose, $		4
Folding Chairs, $ ..... Tarpaulin, $		3.8.4
Candelabrum, $ ..... Candles, $		
Door Spray, $ ..... Gloves, $		
Funeral Car, $ ..... Ambulance, $		
Limousines to Cemetery ..... @ $		
Extra Limousines ..... @ $		
Autos to R. R. Station ..... @ $		
Getting Remains from		
Taking Remains to		
Trip to Coroner's Inquest		
Delivering Box to		
Deliver Flowers to		
Removal Charges		
Procuring Burial Permit (State Number and District)		
___Certif. Copies of Death Certificates No.___ (State Physician's or Coroner's)		
Pall Bearer Service, $ .... Use of Chapel, $		
Gross Total for Sales Tax	$	
Outlay for Lot		
Cremation		
Flowers, $ ..... Palms, $ ..... Matting, $		
Rental of Tent, $ .... of Temporary Vault, $		
Opening of Grave or Tomb		
Lining Grave, $ ..... Lowering Device, $		
Outlay for Shipping Charges		
Clergyman, $ ..... Singers, $ .... Organist, $		
Railroad / or Motor } Tickets, $ ..... Aeroplane Service, $		
Telegr., Phone, Cable or Radio Charges		
Cash Advanced		
Out of town Funeral Director's Charges		
Personal Service		
.... line Death Notices in ..... Papers (Names of Newspapers)		
Sales Tax		3 84
Total Footing of Bill	$	179 84
Less	$	8 80
Balance	$	171 04
Entered into Ledger, page ..... or below.		

Miscellaneous

Phillip Kelly Rites Tomorrow

SONOMA — Funeral services will be held tomorrow for Phillip S. Kelly, 41 - year - old Boyes Springs resident who died here Saturday from injuries suffered in a Friday night highway crash in Napa County.

Services will begin at 9 a.m. from the Bates & Evans Funeral Home, followed at 9:30 by Mass at St. Francis Solano Church. The Rosary will be recited at 7 p.m. today at the funeral home.

Burial will be in Golden Gate National Cemetery, San Bruno.

Date		Amount Paid		Balance		Date		Amount Paid		Balance	
10/9/56			21	04	$ 150			To Balance Forward			$
11/13/56	By Payment	$ 150			$		By Payment	$		$	
	" "	$		$			" "	$		$	
	" "	$		$			" "	$		$	
	" "	$		$			" "	$		$	
	" "	$		$			" "	$		$	

Insurance $ ..... Names of Lodges ..... Insurance Companies .....

I hereby authorize the above Funeral, and I hereby represent that I have sufficient resources Legally available to ..... (Firm Name of Funeral Directors.)
for the payment of aforesaid sum, and I hereby covenant and agree to pay the same within ..... days from date. Interest to accrue from maturity at the rate of ..... % per annum.

Signed .....

Witness ..... Address .....

Revised by W. W. Feineman, Long Beach, California

RECORD OF FUNERAL

Total No. 3 Yearly No. 89 Date of Entry October 8 1956

Name of Deceased Addie May Hayward White (What Race)
☐ Married ☐ Single ☐ Widowed ☐ Divorced

Residence: 121 France St. ☐Husband ☐Wife ☐Widow or ..... of } Age of Husband or Wife (if living) 550 Years

Charge to: Jay Hayward

Address 121 France St

Order given by above (or informant)

How Secured:

If Veteran, Name of War No.

Occupation Housewife (Social Security Number)

Employer and Address

Date of Death Oct 8 1956 11 30 AM (Mo.) (Day) (Yr.) (Hour)

Date of Birth Oct 1 1887 Age 69 (Mo.) (Day) (Yr.) (Yrs.) (Mos.) (Days)

Services at Chapel

Clergyman Ralph Richardson (Address)

Religion of the Deceased Prot.

Birthplace Kansas

Resided in the State 37 years (or U. S. or City or County) (Years) (Months)

Place of Death The Bryans Home, Sonoma

Cause of Death Chronic pyelonephritis w/uremia

Contributory Causes Senil'd arteriosclerosis
Left Hemiplenia old, cerebral arteriosclerosis

Certifying Physician Richard J. Lose M.D. (or Coroner)

His Address: 294 W. Napa

Name of Father William Westley Turner

His Birthplace Illinois

Maiden Name of Mother Anna Anita Hindman

Her Birthplace: Illinois

Date of Funeral Oct 11, 1956 11:00 A.M. (Date) (Day of Week) (Hour)

Motor Ship } Remains to

Size of Casket Seafoam ½ C. (State Color and Number)

Manufactured by Sutter Casket Co

Cemetery ~~Crematory~~ } Mountain

Lot No.

Grave No.

Section No.

Block No.

Owner

Complete Funeral (except outlays) $	~~566~~	~~00~~
Casket		
Burial ~~Vault~~ or Box (State Kind)	16	—
Embalming Body (Name of Embalmer)		
Barber, $ Hair Dressing, $		
Dressing Body, $ Underwear, $		
Suit or Dress pale Pink gown w/tox 1600 64 (State Kind and Color)	16	64
Slippers, $ Hose, $		
Folding Chairs, $ Tarpaulin, $		275
Candelabrum, $ Candles, $		16
Door Spray, $ Gloves, $		16
Funeral Car, $ Ambulance, $		
Limousines to Cemetery @ $		307
Extra Limousines @ $		4
Autos to R. R. Station @ $		1228
Getting Remains from		
Taking Remains to		
Trip to Coroner's Inquest		
Delivering Box to		
Deliver Flowers to		
Removal Charges		
Procuring Burial Permit (State Number and District)	5	00
Certif. Copies of Death Certificates No. (State Physician's or Coroner's)		
Pall Bearer Service, $ Use of Chapel, $		
Gross Total for Sales Tax $		
Outlay for Lot		
Cremation		
Flowers, $ Palms, $ Matting, $		
Rental of Tent, $ of Temporary Vault, $		
Opening of Grave or ~~Tomb~~ incl cement work	85	00
Lining Grave, $ Lowering Device, $		
Outlay for Shipping Charges		
Clergyman, $ 10.00 Singers, $ Organist, $	10	00
Railroad or Motor } Tickets, $ Aeroplane Service, $		
Telegr., Phone, Cable or Radio Charges		
Cash Advanced		
Out of town Funeral Director's Charges		
Personal Service		
line Death Notices in Papers		
Pasture notices (Names of Newspapers)	6	95
Sales Tax	10	74
Total Footing of Bill $	700	33
Less 5%-30 Days incl 5.00 permit fee $	33	30
Balance $	667	03
Entered into Ledger, page or below.		

Miscellaneous

	Amount Paid	Balance	Date		Amount Paid	Balance
...nce	667 03	$ — 0		To Balance Forward		$
	$	$		By Payment	$	$
	$	$		" "	$	$
	$	$		" "	$	$
	$	$		" "	$	$
	$	$		" "	$	$

Names of Lodges ..... Insurance Companies .....

...ral, and I hereby represent that I have sufficient resources Legally available to ..... (Firm Name of Funeral Directors.)

for the payment of aforesaid sum, and I hereby covenant and agree to pay the same within ..... days from date. Interest to accrue from maturity at the rate of ..... % per annum.

Signed .....

Witness ..... Address .....

Revised by W. W. Feineman, Long Beach, California

Addie Hayward

SONOMA—Services will be held tomorrow at 11 a. m. at Bates & Evans Funeral Home for Mrs. Addie May Hayward, 69, a long-time Sonoma Valley resident, who died Monday in a Sonoma rest home.

She had been at the home about three years. Her former residence was at 121 France St. She had lived in Sonoma for 37 years.

She was a native of Kansas.

Mrs. Hayward is survived by her husband, J. J. Hayward, Sonoma; a son, Forrest Remy, and a grandson, Billy Remy, both of Walnut Creek, and a sister, Mrs. Imogene O'Brien, San Francisco.

The Rev. William F. McMurdie will officiate. Burial will be in Mountain Cemetery.

RECORD OF FUNERAL

Total No. 4 Yearly No. 90 Date of Entry October 9 1956

Name of Deceased Ella Florence Minkel white

☐ Married ☐ Single ☐ Widowed ☐ Divorced (What Race)

Residence 377 Church Street ☐Husband ☐Wife ☐Widow of ..... Age of Husband or Wife (if living) 373 Years

Charge to Marie Johnston

Address 49 Palm Ave, San Rafael

Order given by ..... (or informant)

How Secured .....

If Veteran, Name of War no

Occupation Housewife (Social Security Number) none

Employer and Address .....

Date of Death oct 9 (Mo.) 1956 (Yr.) 1:30 PM (Hour)

Date of Birth August (Mo.) 10 (Day) 1869 (Yr.) Age 87 (Yrs.) (Mos.) (Days)

Services at Bates & Evans

Clergyman Ralph Richardson (Address)

Religion of the Deceased Methodist

Birthplace California

Resided in the State Life (or U. S. or City or County) (Years) (Months)

Place of Death Sonoma County Hospital

Cause of Death Myocardial Infarction

Contributory Causes Arteriosclerotic cardio vascular disease, hypertension

Certifying Physician James Mushovic M.D. (or Coroner)

His Address Sonoma County Hospital

Name of Father George Mc Intyre entire

His Birthplace Maine

Maiden Name of Mother Medora Doty

Her Birthplace Maine

Date of Funeral Oct. 12, 1956 10:00 A.M. (Date) (Day of Week) (Hour)

Motor / Ship } Remains to .....

Size of Casket 7 Pearl (State Color and Number)

Manufactured by Golden Gate Casket Co.

Cemetery / ~~Crematory~~ } Mountain Cemetery

MINKEL—In Santa Rosa, Tuesday, October 9, 1956, Ella Florence Minkel, dearly beloved mother of Mrs. Marie Johnson of San Rafael, and the late Myrtle Weise, beloved grandmother of Armand Johnston, U. S. Navy, Donald Weise, Reno, Nev., Kenneth Weise, Sonoma, and Harry Weise, Oakland, also survived by several great-grandchildren; a native of California, aged 87 years. A member of the Valley of the Moon, Chapter No. 85, Order of Eastern Star, and a long time member of the Sonoma Methodist Church.

Friends are invited to attend the funeral services Friday, October 12, at 10 a. m. at the Chapel of Bates & Evans, Sonoma, Calif. Rev. Ralph Richardson officiating. Interment, Mountain Cemetery.

Lot No. .....

Grave No. .....

Section No. .....

Block No. .....

Owner .....

Complete Funeral (except outlays)	$	384 —
Casket		
Burial ~~Vault~~ or Box (State Kind)		16 —
Embalming Body (Name of Embalmer)		
Barber, $ ..... Hair Dressing; $		18 50
Dressing Body, $ ..... Underwear, $		16.
Suit or Dress (State Kind and Color)		20 50
Slippers, $ ..... Hose, $		4
Folding Chairs, $ ..... Tarpaulin, $		10 00
Candelabrum, $ ..... Candles, $		81
Door Spray, $ ..... Gloves, $		
Funeral Car, $ ..... Ambulance, $		
Limousines to Cemetery ..... @ $		
Extra Limousines ..... @ $		
Autos to R. R. Station ..... @ $		
Getting Remains from		
Taking Remains to		
Trip to Coroner's Inquest		
Delivering Box to		
Deliver Flowers to		
Removal Charges		
Procuring Burial Permit		5 —
1 Certif. Copies of Death Certificates No. (State Number and District) (State Physician's or Coroner's)		1 —
Pall Bearer Service, $ .... Use of Chapel, $		
Gross Total for Sales Tax	$	
Outlay for Lot		
Cremation		
Flowers, $ ..... Palms, $ ..... Matting, $		
Rental of Tent, $ .... of Temporary Vault, $		
Opening of Grave or ~~Tomb~~		60 —
Lining Grave, $ ..... Lowering Device, $		
Outlay for Shipping Charges		
Clergyman, $ 10 . . Singers, $ 5 . . Organist, $ 5		20 —
Railroad / or Motor } Tickets, $ ..... Aero-plane Service, $		
Telegr., Phone, Cable or Radio Charges		
Cash Advanced		
Out of town Funeral Director's Charges		
Personal Service		
....line Death Notices in ..... Papers		
....Posting notices (Names of Newspapers)		6 95
....S. F. Examiner		8 —
Sales Tax		8 12
Total Footing of Bill	$	488 07
Less 5% - 30 Days and 10 min fee	$	29 45
Balance	$	458 62
Entered into Ledger, page ..... or below.		

Miscellaneous .....

Date		Amount Paid	Balance	Date		Amount Paid	Balance
	To Above Balance		$		To Balance Forward		$
	By Payment	$	$		By Payment	$	$
	" "	$	$	Oct 23 56	" "	$ 458 62	$
	" "	$	$		" "	$	$
	" "	$	$		" "	$	$
	" "	$	$		" "	$	$

Insurance $ ..... Names of Lodges ..... Insurance Companies .....

I hereby authorize the above Funeral, and I hereby represent that I have sufficient resources Legally available to ..... (Firm Name of Funeral Directors.)

for the payment of aforesaid sum, and I hereby covenant and agree to pay the same within ..... days from date. Interest to accrue from maturity at the rate of ..... % per annum.

Signed .....

Witness ..... Address .....

Revised by W. W. Feineman, Long Beach, California

96

RECORD OF FUNERAL

Total No. 5 Yearly No. 91 Date of Entry October 13 1956

Name of Deceased Matilda Zenklusen (White)

☑ Married ☐ Single ☐ Widowed ☐ Divorced (What Race)

Residence: 32 Greger Ave Boyes Hot Springs ☐ Husband ☑ Wife ☐ Widow } Victor Zenklusen

or ..... of } Age of Husband or Wife (if living) 909 4/12 Years

Charge to: Victor Zenklusen

Address 32 Greger Ave, Boyes Springs

Order given by ..... (or informant)

How Secured: .....

If Veteran, Name of War No

Occupation Housewife None (Social Security Number)

Employer and Address Resort Business

Date of Death October 13, 1956 7:00 pm (Mo.) (Day) (Yr.) (Hour)

Date of Birth March 14, 1875 Age 81 (Mo.) (Day) (Yr.) (Yrs.) (Mos.) (Days)

Services at St Francis Solano Church

Clergyman Father Landy (Address)

Religion of the Deceased Roman Catholic

Birthplace Austria

Resided in the State 65 yrs. (or U. S. or City or County) (Years) (Months)

Place of Death En Route to Napa

Cause of Death Femoral Embolism

Contributory Causes Auricular Fibrillation

Arteriosclerotic Heart disease

Certifying Physician Hugh W. Burnell M.D. (or Coroner)

His Address: Sonoma

Name of Father Unk Bergauer

His Birthplace Austria

Maiden Name of Mother Unk Prosinik

Her Birthplace Austria

Date of Funeral October 16, 1956 Tuesday 9:30 A.M. (Date) (Day of Week) (Hour)

Motor Ship } Remains to .....

Size of Casket Gold Leaf Communal (State Color and Number)

Manufactured by Connorsville

Cemetery Crematory } St Francis Solano

Diagram of Lot or Vault

Lot No. .....

Grave No. .....

Section No. .....

Block No. .....

Owner .....

Miscellaneous .....

Complete Funeral (except outlays)	$	925
Casket		
Burial Vault or Box (State Kind)		16 —
Embalming Body (Name of Embalmer)		
Barber, $ ..... Hair Dressing, $		
Dressing Body, $ ..... Underwear, $ 17.85		
Suit or Dress shell pink gown w/ wrap (State Kind and Color)		18 56
Slippers, $ ..... Hose, $		45.50
Folding Chairs, $ ..... Tarpaulin, $		16 —
Candelabrum, $ ..... Candles, $		17.85
Door Spray, $ ..... Gloves, $		3.35
Funeral Car, $ ..... Ambulance, $		4 —
Limousines to Cemetery ..... @ $		49
Extra Limousines ..... @ $		41
Autos to R. R. Station ..... @ $		3.40
Getting Remains from		
Taking Remains to		
Trip to Coroner's Inquest		19
Delivering Box to		
Deliver Flowers to		
Removal Charges		
Procuring Burial Permit (State Number and District)		
___ Certif. Copies of Death Certificates No. ___ (State Physician's or Coroner's)		
Pall Bearer Service, $ .... Use of Chapel, $		
Gross Total for Sales Tax	$	
Outlay for Lot		100 —
Cremation		
Flowers, $ Burnett Palms, $ .... Matting, $		26 —
Rental of Tent, $ .... of Temporary Vault, $		
Opening of Grave or Tomb		25 —
Lining Grave, $ ..... Lowering Device, $		
Outlay for Shipping Charges		
Clergyman, $ None Singers, $ .... Organist, $		25 —
Railroad or Motor } Tickets, $ ..... Aeroplane Service, $		
Telegr., Phone, Cable or Radio Charges		
Cash Advanced		
Out of town Funeral Director's Charges		
Personal Service		
....line Death Notices in ..... Papers (Names of Newspapers)		
S.F. Examiner 2X		16 00
		18 88
Sales Tax		1154 44
Total Footing of Bill	$	46 25
Less 5% disc - 30 Days	$	1108 19
Balance	$	

Entered into L...

Miscellaneous .....

Date			Amount Paid		Balance		Date			t Paid	Balance	
Oct 31	56	To Above Balance	1108	19	$						$	
		By Payment	$		$						$	
		" "	$		$						$	
		" "	$		$						$	
		" "	$		$						$	
		" "	$		$						$	

Insurance $ ..... Names of Lodges .....

I hereby authorize the above Funeral, and I hereby represent that I have sufficient resources Leg... neral Directors.)

for the payment of aforesaid sum, and I hereby covenant and agree to pay the same within.... Interest to accrue from

maturity at the rate of ..... % per annum.

Signed .....

Witness ..... Address .....

Revised by W. W. Feineman, Long Beach, Calif

Matilda Zenklusen

SONOMA—A Requiem Mass will be held at St. Francis Solano Church at 9:30 a.m. Tuesday for Mrs. Matilda Zenklusen, 82, who died here yesterday after a long illness.

Mrs. Zenklusen lived at 32 Greger Ave. in Boyes Springs. She had been a Sonoma Valley resident for 40 years and had operated the Golden Oaks resort in Boyes Springs. She was a native of Austria.

She was a member of the Slavonian Ladies Society of San Francisco.

Surviving are her husband, Victor Zenklusen, Boyes Springs; cousin Mrs. Pauline Latner, Boyes Springs; nephew and niece Matthew and Rose Blut, El Verano.

The Rosary will be recited at 8 p.m. tomorrow at the Chapel of Bates and Evans Funeral Home. Burial will be in St. Francis Solano Cemetery, Sonoma.

RECORD OF FUNERAL

Total No. 6 Yearly No. 92 Date of Entry October 16 1956

Name of Deceased George Thompson Unkn
☐ Married ☐ Single ☐ Widowed ☐ Divorced (What Race)

Residence Glen Ellen Boyes Hot Springs ☐Husband ☐Wife ☐Widow
or ..... of } Age of Husband or Wife (if living) 54 Years

Charge to Mrs. Vernon Dahlquist

Address 1529 Rosegon Santa Rosa

Order given by ..... (or informant)

How Secured .....

If Veteran, Name of War None

Occupation Mail Carrier None (Social Security Number)

Employer and Address U.S. Govt.

Date of Death Oct. 16, 1956 10:00 PM (Mo.) (Day) (Yr.) (Hour)

Date of Birth Dec. 15, 1874 Age 81 (Mo.) (Day) (Yr.) (Yrs.) (Mos.) (Days)

Services at Bates & Evans

Clergyman Dr. Percy T. Hall (Address)

Religion of the Deceased Protestant

Birthplace Sonoma Calif.

Resided in the State Life (or U. S. or City or County) (Years) (Months)

Place of Death Lopus Medical Corp - S.R.

Cause of Death .....

Contributory Causes .....

.....

Certifying Physician .....
(or Coroner)

His Address .....

Name of Father William A. Thompson

His Birthplace Kentucky

Maiden Name of Mother Theodosia Shinn

Her Birthplace Arkansas

Date of Funeral Oct 19 1956 2:00 P.M.
(Date) (Day of Week) (Hour)

Motor Ship } Remains to .....

Size of Casket Tower Suburban H. P.
(State Color and Number)

Manufactured by E. F. Canfield Co.

Cemetery ~~Crematory~~ } Thompson Private Cem.

THOMPSON—In Santa Rosa, Oct. 16, 1956, George Thompson of Glen Ellen. Loving father of Mrs. Vernon Dahlquist of Santa Rosa, Mrs. Angelo Signorelli of San Anselmo, Paul Thompson of Glen Ellen, loving brother of Miss Lucy Thompson, Mrs. Minnie Zane, both of Glen Ellen. Eight grandchildren and one great grandchild also survive. A native of Sonoma Valley, age 81 years.

Friends are invited to attend funeral services to be held Friday, Oct. 19 at 2 p.m. in the Chapel of Bates & Evans, Sonoma. Dr. Percy Hall officiating. Interment in Thompson Private Cemetery, Sonoma Mountain.

Lot No. .....

Grave No. .....

Section No. .....

Block No. .....

Owner .....

.....

.....

Complete Funeral (except outlays) ..... $	300	
Casket		
Burial ~~Vault~~ or Box ..... (State Kind)	16	—
Embalming Body ..... (Name of Embalmer)		
Barber, $ ..... Hair Dressing, $		2 75
Dressing Body, $ ..... Underwear, $		16
Suit or Dress ..... (State Kind and Color)		2 88
Slippers, $ ..... Hose, $		4
Folding Chairs, $ ..... Tarpaulin, $		1 50
Candelabrum, $ ..... Candles, $		1 50
Door Spray, $ ..... Gloves, $		
Funeral Car, $ ..... Ambulance, $		
Limousines to Cemetery ..... @ $		
Extra Limousines ..... @ $		
Autos to R. R. Station ..... @ $		
Getting Remains from		
Taking Remains to		
Trip to Coroner's Inquest		
Delivering Box to		
Deliver Flowers to		
Removal Charges		
Procuring Burial Permit ..... (State Number and District)		
4 Certif. Copies of Death Certificates No. ..... (State Physician's or Coroner's)	4	00
Pall Bearer Service, $ .... Use of Chapel, $		
Gross Total for Sales Tax ..... $		
Outlay for Lot		
Cremation		
Flowers, $ ..... Palms, $ ..... Matting, $		
Rental of Tent, $ .... of Temporary Vault, $		
Opening of Grave or ~~Tomb~~	60	—
Lining Grave, $ ..... Lowering Device, $		
Outlay for Shipping Charges		
Clergyman, $ 15.00 .. Singers, $ .... Organist, $ 5.00	20	—
Railroad or Motor } Tickets, $ ..... Aeroplane Service, $		
Telegr., Phone, Cable or Radio Charges		
Cash Advanced		
Out of town Funeral Director's Charges		
Personal Service		
.....		
....line Death Notices in ..... Papers		
....paid notice - P. D. ..... (Names of Newspapers)	5	00
.....		
.....		
Sales Tax	11	52
Total Footing of Bill ..... $	~~605~~ 632	52
Less 5% due 30 Days ..... $	~~28~~ 00	
Balance ..... $	~~577~~ 632	52
Entered into Ledger, page ..... or below.		

660.52
24.00
632.52

Miscellaneous .....

.....

Date		Amount Paid	Balance	Date		Amount Paid	Balance
11/2/56	To Above Balance	632 52	$ —		To Balance Forward		$
	By Payment	$	$		By Payment	$	$
	" "	$	$		" "	$	$
	" "	$	$		" "	$	$
	" "	$	$		" "	$	$
	" "	$	$		" "	$	$

Insurance $ ..... Names of Lodges ..... Insurance Companies .....

I hereby authorize the above Funeral, and I hereby represent that I have sufficient resources Legally available to .....
(Firm Name of Funeral Directors.)

for the payment of aforesaid sum, and I hereby covenant and agree to pay the same within ..... days from date. Interest to accrue from maturity at the rate of ..... % per annum.

Witness .....

Signed .....

Address .....

Revised by W. W. Feineman, Long Beach, California

98

RECORD OF FUNERAL

Total No. 7 Yearly No. 93 Date of Entry October 21 1956

Name of Deceased Jane Ann Wallace

☐ Married ☐ Single ☐ Widowed ☐ Divorced (What Race)

Residence Sonoma State Hosp. ☐Husband ☐Wife ☐Widow } of

Charge to Gertrude Wallace Age of Husband or Wife (if living) Years

Address 1882 33rd Ave, SF.

Order given by (or informant)

How Secured

If Veteran, Name of War no

Occupation none none (Social Security Number)

Employer and Address —

Date of Death Oct 21, 1956 10:40 PM (Mo.) (Day) (Yr.) (Hour)

Date of Birth 7-6-28 1956 Age 7 23 (Mo.) (Day) (Yr.) (Yrs.) (Mos.) (Days)

Services at Golden Gate Natl

Clergyman Chaplain (Address)

Religion of the Deceased

Birthplace California

Resided in the State 7 mos 23 Days (or U. S. or City or County) (Years) (Months)

Place of Death Sonoma State Hospital

Cause of Death

Contributory Causes

Certifying Physician Vernon Schmidt (or Coroner)

His Address Santa Rosa

Name of Father Guillermo Wallace

His Birthplace California

Maiden Name of Mother Gertrude Cohen

Her Birthplace California

Date of Funeral October 24, 1956 12:15 P.M. (Date) (Day of Week) (Hour)

Motor / Ship } Remains to

Size of Casket 2'0" white Comb. (State Color and Number)

Manufactured by

Cemetery / Crematory } Golden Gate Natl Cem.

Diagram of Lot or Vault

Lot No.

Grave No.

Section No.

Block No.

Owner

Miscellaneous

Complete Funeral (except outlays)	57	—
Casket		
Burial Vault or Box (State Kind)		
Embalming Body (Name of Embalmer)		23 50
Barber, $ Hair Dressing, $		
Dressing Body, $ Underwear, $		
Suit or Dress (State Kind and Color)		40 00
Slippers, $ Hose, $		1 14
Folding Chairs, $ Tarpaulin, $		
Candelabrum, $ Candles, $		
Door Spray, $ Gloves, $		
Funeral Car, $ Ambulance, $		
Limousines to Cemetery @ $	10	—
Extra Limousines @ $		
Autos to R. R. Station @ $		
Getting Remains from		
Taking Remains to		
Trip to Coroner's Inquest		
Delivering Box to		
Deliver Flowers to		
Removal Charges		
Procuring Burial Permit (State Number and District)		
Certif. Copies of Death Certificates No. (State Physician's or Coroner's)		
Pall Bearer Service, $ Use of Chapel, $		
Gross Total for Sales Tax $		
Outlay for Lot		
Cremation		
Flowers, $ Palms, $ Matting, $	5	20
Rental of Tent, $ of Temporary Vault, $		
Opening of Grave or Tomb		
Lining Grave, $ Lowering Device, $		
Outlay for Shipping Charges		
Clergyman, $ Singers, $ Organist, $		
Railroad / Motor } Tickets, $ Aero-plane Service, $		
Telegr., Phone, Cable or Radio Charges		
Cash Advanced		
Out of town Funeral Director's Charges		
Personal Service		
line Death Notices in Papers (Names of Newspapers)		
Sales Tax	1	14
Total Footing of Bill $	73	34
Less $		
Balance $		
Entered into Ledger, page or below.		

Miscellaneous

Date		Amount Paid	Balance	Date		Amount Paid	Balance
10/29/56	To Above Balance	73 34	$		To Balance Forward		$
	By Payment	$	$		By Payment	$	$
	" "	$	$		" "	$	$
	" "	$	$		" "	$	$
	" "	$	$		" "	$	$
	" "	$	$		" "	$	$

Insurance $ Names of Lodges Insurance Companies

I hereby authorize the above Funeral, and I hereby represent that I have sufficient resources Legally available to (Firm Name of Funeral Directors.) for the payment of aforesaid sum, and I hereby covenant and agree to pay the same within days from date. Interest to accrue from maturity at the rate of % per annum.

Signed

Witness Address

Revised by W. W. Feineman, Long Beach, California

RECORD OF FUNERAL

Total No. 8 Yearly No. 94 Date of Entry October 22 1956

Name of Deceased Olof Spilling

☐ Married ☐ Single ☐ Widowed ☐ Divorced (What Race)

Residence 620 Verano Ave. Sonoma ☐Husband ☐Wife ☐Widow of

Charge to Alvine Spilling Age of Husband or Wife (if living) Years

Address 620 Verano Ave.

Order given by (or informant)

How Secured

If Veteran, Name of War NS

Occupation Painter 566-10-9463 (Social Security Number)

Employer and Address

Date of Death October 22, 1956 5:45 PM (Mo.) (Day) (Yr.) (Hour)

Date of Birth June 3, 1886 Age 70 (Mo.) (Day) (Yr.) (Yrs.) (Mos.) (Days)

Services at Bates & Evans

Clergyman Chaplain Norris T. Morton (Address)

Religion of the Deceased Protestant

Birthplace Norway

Resided in the State 3 mos. - S. R. (or U. S. or City or County) (Years) (Months)

Place of Death Santa Rosa Memorial Hosp.

Cause of Death

Contributory Causes

Certifying Physician Dr. Firestone (or Coroner)

His Address

Name of Father Johannes Spilling

His Birthplace Norway

Maiden Name of Mother Unk

Her Birthplace Unk

Date of Funeral Oct. 24 1956 3:00 P. M. (Date) (Day of Week) (Hour)

Motor / Ship } Remains to

Size of Casket #80 slip cap. (State Color and Number)

Lot No.

Grave No.

Section No.

Block No.

Owner

Olaf Spilling

SONOMA—Services will be held at 3 p. m. tomorrow at Bates & Evans Funeral Home for Olaf Spilling, 70, who died yesterday in a Santa Rosa hospital.

Mr. Spilling had lived at 620 Verano Ave. for seven years. He was a painter. He was a member of the Sons of Norway in Santa Rosa.

He is survived by his wife, Olive, and a daughter, Thelma Spilling, both of Sonoma, and a brother and two sisters in Norway.

Chaplain Norris T. Morton, Hamilton Field, will officiate.

Complete Funeral (except outlays)	144 —
Casket	
Burial ~~Vault~~ or Box (State Kind)	16 —
Embalming Body (Name of Embalmer)	
Barber, $ / Hair Dressing, $	77
Dressing Body, $ / Underwear, $	16
Suit or Dress (State Kind and Color)	88
Slippers, $ / Hose, $	4 50
Folding Chairs, $ / Tarpaulin, $	3 50
Candelabrum, $ / Candles, $	
Door Spray, $ / Gloves, $	
Funeral Car, $ / Ambulance, $	
Limousines to Cemetery @ $	
Extra Limousines @ $	
Autos to R. R. Station @ $	
Getting Remains from	
Taking Remains to	
Trip to Coroner's Inquest	
Delivering Box to	
Deliver Flowers to	
Removal Charges	
Procuring Burial Permit (State Number and District)	5 —
2 Certif. Copies of Death Certificates No. (State Physician's or Coroner's)	2 00
Pall Bearer Service, $ / Use of Chapel, $	
Gross Total for Sales Tax	
Outlay for Lot	
Cremation	
Flowers, $ / Palms, $ / Matting, $	13 —
Rental of Tent, $ / of Temporary Vault, $	
Opening of Grave or ~~Tomb~~	60 —
Lining Grave, $ / Lowering Device, $	
Outlay for Shipping Charges	
Clergyman, $ / Singers, $ / Organist, $	5 — 15 —
Railroad or Motor Tickets, $ / Aeroplane Service, $	
Telegr., Phone, Cable or Radio Charges	
Cash Advanced	
Out of town Funeral Director's Charges	
Personal Service	
line Death Notices in Papers	
Indep. Tribune - posting (Names of Newspapers)	6 95
Sales Tax	3 84
Total Footing of Bill	265 79
Less 5% - 30 Days	8 —
Balance	257 79
Entered into Ledger, page or below.	
Miscellaneous	

Date		Amount Paid	Balance	Date		Amount Paid	Balance
Oct 26/56	To Above Balance	257 79			To Balance Forward		
	By Payment				By Payment		
	" "				" "		
	" "				" "		
	" "				" "		
	" "				" "		

Insurance $ Names of Lodges Insurance Companies

I hereby authorize the above Funeral, and I hereby represent that I have sufficient resources Legally available to (Firm Name of Funeral Directors.)

for the payment of aforesaid sum, and I hereby covenant and agree to pay the same within days from date. Interest to accrue from maturity at the rate of % per annum.

Signed

Witness Address

Revised by W. W. Feineman, Long Beach, California

100

RECORD OF FUNERAL

Total No. 9 Yearly No. 95 Date of Entry October 28 1956

Name of Deceased Eugene Hyatt White (What Race)

☐ Married ☐ Single ☐ Widowed ☐ Divorced

Residence 326 First Street Sonoma ☐Husband ☐Wife ☐Widow or ..... of } Age of Husband or Wife (if living) ..... Years

Charge to Mrs. Hyatt

Address 585 Sullivan Lane, Sparks Nevada

Order given by ..... (or informant)

How Secured .....

If Veteran, Name of War Yes W.W. II

Occupation Tiler 240-20-9983 (Social Security Number)

Employer and Address Hyatroy Construction

Date of Death October 28, 1956 (Mo.) (Day) (Yr.) (Hour)

Date of Birth July 6 1922 Age 34 (Mo.) (Day) (Yr.) (Yrs.) (Mos.) (Days)

Services at Peowals - Whitesville N. Car.

Clergyman ..... (Address)

Religion of the Deceased Protestant

Birthplace South Carolina

Resided in the State 17 years in Sonoma (or U. S. or City or County) (Years) (Months)

Place of Death Sonoma Valley Hosp.

Cause of Death .....

Contributory Causes .....

.....

Certifying Physician Herron Schmidt (or Coroner)

His Address Santa Rosa

Name of Father Franklin Leo Hyatt

His Birthplace South Carolina

Maiden Name of Mother Nancy Jane Bryan

Her Birthplace South Carolina

Date of Funeral November 3, 1956 M. (Date) (Day of Week) (Hour)

Motor Ship } Remains to .....

Size of Casket Solid Maple ½ Couch w/eggshell (State Color and Number)

Manufactured by Bayer-Lyons

Cemetery Crematory } Whitesville Cemetery

Diagram of Lot or Vault

Lot No. .....

Grave No. .....

Section No. .....

Block No. .....

Owner .....

Miscellaneous .....

.....

.....

Complete Funeral (except outlays)	$	784 —
Casket		25 —
Burial ~~Vault or Box~~ Shipping Case (State Kind)		
Embalming Body (Name of Embalmer)		
Barber, $ ..... Hair Dressing, $		
Dressing Body, $ ..... Underwear, $		5 20
Suit or Dress (State Kind and Color)		
Slippers, $ ..... Hose, $		
Folding Chairs, $ ..... Tarpaulin, $		
Candelabrum, $ ..... Candles, $		
Door Spray, $ ..... Gloves, $		
Funeral Car, $ ..... Ambulance, $		
Limousines to Cemetery ..... @ $		
Extra Limousines ..... @ $		
Autos to R. R. Station ..... @ $		
Getting Remains from		
Taking Remains to		
Trip to Coroner's Inquest		
Delivering Box to		
Deliver Flowers to		
Removal Charges		
Procuring Burial Permit (State Number and District)		
___ Certif. Copies of Death Certificates No. ___ (State Physician's or Coroner's)		
Pall Bearer Service, $ .... Use of Chapel, $		
Gross Total for Sales Tax	$	
Outlay for Lot		
Cremation		
Flowers, $ ..... Palms, $ ..... Matting, $		
Rental of Tent, $ .... of Temporary Vault, $		
Opening of Grave or Tomb		
Lining Grave, $ ..... Lowering Device, $		
Outlay for Shipping Charges		
Clergyman, $ ..... Singers, $ ..... Organist, $		
Railroad or Motor } Tickets, $ 192.28 Aeroplane Service, $		192 28
Telegr., Phone, Cable or Radio Charges		
Cash Advanced		
Out of town Funeral Director's Charges		
Personal Service		
.....		
....line Death Notices in ..... Papers		
..... (Names of Newspapers)		
.....		
.....		
Sales Tax		
Total Footing of Bill	$	1006 48
Less	$	
Balance	$	
Entered into Ledger, page ..... or below.		

Miscellaneous .....

.....

Date		Amount Paid	Balance	Date		Amount Paid	Balance
	To Above Balance		$		To Balance Forward		$
	By Payment	$ 817 58	$ 0		By Payment	$	$
	" "	$	$		" "	$	$
	" "	$	$		" "	$	$
	" "	$	$		" "	$	$
	" "	$	$		" "	$	$

Insurance $ ..... Names of Lodges ..... Insurance Companies .....

I hereby authorize the above Funeral, and I hereby represent that I have sufficient resources Legally available to ..... (Firm Name of Funeral Directors.)

for the payment of aforesaid sum, and I hereby covenant and agree to pay the same within ..... days from date. Interest to accrue from maturity at the rate of ..... % per annum.

Signed .....

Witness .....

Address .....

Revised by W. W. Feineman, Long Beach, California

RECORD OF FUNERAL

Total No. 1 Yearly No. 96 Date of Entry November 5 1956

Name of Deceased Elsie Florence Novelli

☐ Married ☐ Single ☐ Widowed ☐ Divorced (What Race)

Residence Old Napa Road Sonoma ☐Husband ☐Wife ☐Widow

Charge to Gino Louis Novelli or ..... of } Age of Husband or Wife (if living) ..... Years

Address P.O. Box 62 - Vineburg

Order given by ..... (or informant)

How Secured .....

If Veteran, Name of War Not

Occupation Housewife none (Social Security Number)

Employer and Address At Home

Date of Death November 5, 1956 (Mo.) (Day) (Yr.) (Hour)

Date of Birth April 12, 1897 Age 59 (Mo.) (Day) (Yr.) (Yrs.) (Mos.) (Days)

Services at Bates & Evans

Clergyman Father Fred J. G. Kepler (Address)

Religion of the Deceased Protestant

Birthplace Cardiff Wales

Resided in the State 35 years (or U. S. or City or County) (Years) (Months)

Place of Death 7359 Bonifacio St. Concord

Cause of Death .....

Contributory Causes .....

.....

Certifying Physician ..... (or Coroner)

His Address .....

Name of Father Charles England

His Birthplace England

Maiden Name of Mother Margaret Elizabeth Vine

Her Birthplace Penarth Wales

Date of Funeral November 8 1956 10:00 A.M. (Date) (Day of Week) (Hour)

Motor Ship } Remains to .....

Size of Casket Sofoam ½ C (State Color and Number)

Manufactured by Guittey

Cemetery Crematory } Golden Gate Natl

Lot No. .....

Grave No. .....

Section No. .....

Block No. .....

Owner .....

Diagram of Lot or Vault

Miscellaneous .....

.....

.....

Complete Funeral (except outlays) & casket) $	310	—
Casket	~~332~~ 332	—
Burial Vault or Box ..... (State Kind)		
Embalming Body ..... (Name of Embalmer)		
Barber, $ ..... Hair Dressing, $		3 21
Dressing Body, $ ..... Underwear, $		6
Suit or Dress ..... (State Kind and Color)		12 8 4
Slippers, $ ..... Hose, $		
Folding Chairs, $ ..... Tarpaulin, $		
Candelabrum, $ ..... Candles, $		
Door Spray, $ ..... Gloves, $		
Funeral Car, $ ..... Ambulance, $		
Limousines to Cemetery ..... @ $		
Extra Limousines ..... @ $		
Autos to R. R. Station ..... @ $		
Getting Remains from		
Taking Remains to		
Trip to Coroner's Inquest		
Delivering Box to		
Deliver Flowers to		
Removal Charges		
Procuring Burial Permit ..... (State Number and District)		
5 Certif. Copies of Death Certificates No. ..... (State Physician's or Coroner's)	5	—
Pall Bearer Service, $ .... Use of Chapel, $		
Gross Total for Sales Tax ..... $		
Outlay for Lot		
Cremation ..... Boughs + top		
Flowers, $ ..... Palms, $ ..... Matting, $	26	00
Rental of Tent, $ .... of Temporary Vault, $		
Opening of Grave or Tomb		
Lining Grave, $ ..... Lowering Device, $		
Outlay for Shipping Charges		
Clergyman, $ 15 50 Singers, $ .... Organist, $	15	—
Railroad or Motor } Tickets, $ ..... Aero-plane Service, $		
Telegr., Phone, Cable or Radio Charges		
Cash Advanced		
Out of town Funeral Director's Charges		
Personal Service		
.....		
....line Death Notices in ..... Papers		
..... (Names of Newspapers)		
.....		
.....		
Sales Tax	13	16
Total Footing of Bill ..... $	701	16
Less 5% - 30 Days ..... $	32	10
Balance ..... $	669	06
Entered into Ledger, page ..... or below.		
Miscellaneous		

Date		Amount Paid		Balance		Date		Balance	
11/20/56	To Above Balance	669	06	$				$	
	By Payment	$		$				$	
	" "	$		$				$	
	" "	$		$				$	
	" "	$		$				$	
	" "	$		$				$	

Insurance $ ..... Names of Lodges .....

I hereby authorize the above Funeral, and I hereby represent that I have sufficient resources Legall... Directors.)

for the payment of aforesaid sum, and I hereby covenant and agree to pay the same within ..... rest to accrue from maturity at the rate of ..... % per annum.

Witness .....

Signed .....

Address .....

Revised by W. W. Feineman, Long Beach, California

Elsie Novelli

SONOMA—Mrs. Elsie Florence Novelli of Old Napa Rd., Vineburg, died in Concord Monday after a long illness. She was 59.

Mrs. Novelli was a native of Cardiff, Wales.

She is survived by her husband, Gino L. Novelli of Vineburg; two daughters, Mrs. Ted Caldera of Concord and Mrs William Rhoad of La Mesa; and four grandchildren.

Funeral services will be held at 10 a. m. tomorrow at the chapel of Bates & Evans, with the Rev. Fred J. G. Kepler officiating.

Burial will be in the Golden Gate National Cemetery in San Bruno.

RECORD OF FUNERAL

Total No. 2 Yearly No. 97 Date of Entry November 8 1956

Name of Deceased George Leiser White (What Race)

☒ Married ☐ Single ☐ Widowed ☐ Divorced

Residence 374 E Napa St Sonoma ☒ Husband ☐ Wife ☐ Widow or ..... of Anita E. Age of Husband or Wife (if living) ..... Years

Charge to Anita E. Leiser

Address 374 E. Napa St Sonoma

Order given by ..... (or informant)

How Secured .....

If Veteran, Name of War No.

Occupation Electrician 569-22-6001 (Social Security Number)

Employer and Address Motor Equipment

Date of Death Nov. 8 1956 3:30 AM (Mo.) (Day) (Yr.) (Hour)

Date of Birth January 2, 1886 Age 70 (Mo.) (Day) (Yr.) (Yrs.) (Mos.) (Days)

Services at Bates + Evans

Clergyman Father Kepler (Address)

Religion of the Deceased Episcopal

Birthplace Kansas

Resided in the State since 1911 (or U. S. or City or County) (Years) (Months)

Place of Death Sonoma Valley Hospital

Cause of Death Myocardial Failure

Contributory Causes Myocardial heart disease

Certifying Physician Dr. McGrath (or Coroner)

His Address .....

Name of Father Matthew C. Leiser

His Birthplace Germany

Maiden Name of Mother Sophia UNK

Her Birthplace Germany

Date of Funeral Nov. 10, 1956 M. (Date) (Day of Week) (Hour)

Motor Ship } Remains to .....

Size of Casket Taupe Gabardine H.P. (State Color and Number)

Manufactured by San Francisco Casket Co.

Cemetery ~~Crematory~~ } Mountain Cemetery

Diagram of Lot or Vault

Lot No. .....

Grave No. .....

Section No. .....

Block No. .....

Owner .....

Miscellaneous .....

Complete Funeral (except outlays) - Casket $	310	—
Casket	300	—
Burial Vault or Box (State Kind)		
Embalming Body (Name of Embalmer)	~~310~~	—
Barber, $ ..... Hair Dressing, $		
Dressing Body, $ ..... Underwear, $		
Suit or Dress (State Kind and Color)		305
Slippers, $ ..... Hose, $		4
Folding Chairs, $ ..... Tarpaulin, $		12.20
Candelabrum, $ ..... Candles, $		
Door Spray, $ ..... Gloves, $		
Funeral Car, $ ..... Ambulance, $		
Limousines to Cemetery ..... @ $		
Extra Limousines ..... @ $		
Autos to R. R. Station ..... @ $		
Getting Remains from		
Taking Remains to		
Trip to Coroner's Inquest		
Delivering Box to		
Deliver Flowers to		
Removal Charges		
Procuring Burial Permit (State Number and District)	5	—
8 Certif. Copies of Death Certificates No. (State Physician's or Coroner's)	8	—
Pall Bearer Service, $ .... Use of Chapel, $		
Gross Total for Sales Tax $		
Outlay for Lot		
Cremation		
Flowers, $ ..... Palms, $ ..... Matting, $		
Rental of Tent, $ .... of Temporary Vault, $		
Opening of Grave or ~~Tomb~~	60	—
Lining Grave, $ ..... Lowering Device, $		
Outlay for Shipping Charges		
Clergyman, $ 10.00 Singers, $ .... Organist, $	10	—
Railroad or Motor } Tickets, $ ..... Aeroplane Service, $		
Telegr., Phone, Cable or Radio Charges		
Cash Advanced		
Out of town Funeral Director's Charges		
Personal Service		
....line Death Notices in ..... Papers		
Index Tribune posted (Names of Newspapers)	6	95
Sales Tax	12	52
Total Footing of Bill $	712	47
Less 5% - 30 Days $	30	50
Balance $	681	97
Entered into Ledger, page ..... or below.		
Miscellaneous	681	97

Date		Amount Paid	Balance	Date		Amount Paid	Balance
~~Nov~~ Dec 30/56	To Above Balance	681 97	$ —				$
	By Payment	$	$				$
	" "	$	$				$
	" "	$	$				$
	" "	$	$				$
	" "	$	$				$

Insurance $ ..... Names of Lodges .....

I hereby authorize the above Funeral, and I hereby represent that I have sufficient resources Le[illegible] ..... [illegible]uneral Directors.)

for the payment of aforesaid sum, and I hereby covenant and agree to pay the same within .... Interest to accrue from

maturity at the rate of ..... % per annum.

Signed .....

Witness ..... Address .....

George Leiser

SONOMA—Funeral services will be held here at 2 p. m. tomorrow for George Leiser, a 40-year resident of Sonoma, who died in a local hospital yesterday at the age of 70.

Mr. Leiser managed the first electrical plant here and was a former member of the city planning commission and a former trustee of Sonoma Elementary School. He operated the Mission Garage for 20 years until his retirement a dozen years ago. He was born in Kansas.

Mr. Leiser leaves his wife, Anita E., of 374 E. Napa St.; a son, George A. Leiser, Pullman, Wash., and three grandchildren.

Saturday's services will be in the chapel of Bates & Evans, with the Rev. Fred J. G. Kepler officiating. Burial will be in the family plot at Mountain Cemetery.

Revised by W. W. Feineman, Long Beach, California

RECORD OF FUNERAL

Total No. 3 Yearly No. 98 Date of Entry Nov 9 1956

Name of Deceased John Sush

☒ Married ☐ Single ☐ Widowed ☐ Divorced

Residence 20300 Arnold Drive ☒ Husband ☐ Wife ☐ Widow of Georgiana Sush (What Race)

Charge to Georgiana Sush

Address 20300 Arnold Drive

Order given by (or informant)

How Secured

If Veteran, Name of War No

Occupation Technician 557-50-3977 (Social Security Number)

Employer and Address Napa State Hospital

Date of Death Nov 9 1956 (Mo.) (Day) (Yr.) (Hour)

Date of Birth Sept 5 1889 Age 67 (Mo.) (Day) (Yr.) (Yrs.) (Mos.) (Days)

Services at Bates & Evans

Clergyman Eagles Service (Address)

Religion of the Deceased Protestant

Birthplace Rumania

Resided in the State 40 Years (or U. S. or City or County) (Years) (Months)

Place of Death Marin General Hospital

Cause of Death Duodenal Ulcer complicated, Contributory Causes atelectasis due to pulmonary infant

Certifying Physician (or Coroner)

His Address

Name of Father Dmitri Saucila

His Birthplace Rumania

Maiden Name of Mother Maria Triffon

Her Birthplace Rumania

Date of Funeral Nov 13 1956 11:00A M. (Date) (Day of Week) (Hour)

Motor / Ship } Remains to

Size of Casket Silver Metal - cloth ½ C. (State Color and Number)

Manufactured by San Francisco Casket Co.

Cemetery / ~~Crematory~~ } Cypress Lawn

Diagram of Lot or Vault

Lot No.

Grave No.

Section No.

Block No.

Owner

Miscellaneous

Contact Pet. Eagles

Complete Funeral (except outlays)	$ 310 —
Casket	377 —
Burial Vault or Box (State Kind)	
Embalming Body (Name of Embalmer)	~~310~~
Barber, $ ... Hair Dressing, $	
Dressing Body, $ ... Underwear, $	343 50
Suit or Dress (State Kind and Color)	
Slippers, $ ... Hose, $	137 40
Folding Chairs, $ ... Tarpaulin, $	
Candelabrum, $ ... Candles, $	
Door Spray, $ ... Gloves, $	
Funeral Car, $ ... Ambulance, $	
Limousines to Cemetery ... @ $	
Extra Limousines ... @ $	
Autos to R. R. Station ... @ $	
Getting Remains from	
Taking Remains to	
Trip to Coroner's Inquest	
Delivering Box to	
Deliver Flowers to	
Removal Charges	
Procuring Burial Permit San Mateo Co. (State Number and District)	2 50
4 Certif. Copies of Death Certificates No. 4 (State Physician's or Coroner's)	4 —
Pall Bearer Service, $ ... Use of Chapel, $	
Gross Total for Sales Tax	$
Outlay for Lot	
Cremation	
Flowers, $ 20.00 Palms, $ ... Matting, $	20 80
Rental of Tent, $ ... of Temporary Vault, $	
Opening of Grave or Tomb	
Lining Grave, $ ... Lowering Device, $	
Outlay for Shipping Charges	
Clergyman, $ ... Singers, $ ... Organist, $	
Railroad / Motor } Tickets, $ ... Aeroplane Service, $	
Telegr., Phone, Cable or Radio Charges	
Cash Advanced	
Out of town Funeral Director's Charges	
Personal Service	
... line Death Notices in ... Papers	
Independent Journal - Postal (Names of Newspapers)	6 95
Sales Tax	15 08
Total Footing of Bill	$ 736 33
Less 5% - 30 Days	$ 34 35
Balance	$ 701 98

Entered into Ledger, page ... or below.

Miscellaneous Paid in full

Date		Amount Paid	Balance	Date		Amount Paid	Balance
Nov 10 56	To Above Balance	601 98	$ 100 —		To Balance Forward		$
3/7/57	By Payment	$ 100 —	$ 0		By Payment	$	$
	" "	$	$		" "	$	$
	" "	$	$		" "	$	$
	" "	$	$		" "	$	$
	" "	$	$		" "	$	$

Insurance $ ... Names of Lodges ... Insurance Companies

I hereby authorize the above Funeral, and I hereby represent that I have sufficient resources Legally available to (Firm Name of Funeral Directors.)

for the payment of aforesaid sum, and I hereby covenant and agree to pay the same within ... days from date. Interest to accrue from maturity at the rate of ...% per annum.

Signed

Witness

Address

Revised by W. W. Feineman, Long Beach, California

104

RECORD OF FUNERAL

Total No. 4 Yearly No. 99 Date of Entry Nov. 12 1956

Name of Deceased Audrey Jean Pahler White

☒ Married ☐ Single ☐ Widowed ☐ Divorced (What Race)

Residence 166 Fourth St. Sonoma ☐ Husband ☒ Wife ☐ Widow of Archie Pahler

Age of Husband or Wife (if living) ..... Years

Charge to Archie Pahler

Address 166 Fourth St

Order given by ..... (or informant)

How Secured .....

If Veteran, Name of War No

Occupation Housewife 552-20-8235 (Social Security Number)

Employer and Address At Home

Date of Death Nov. 11 1956 2:15 A.M. (Mo.) (Day) (Yr.) (Hour)

Date of Birth April 8 1922 Age 34 (Mo.) (Day) (Yr.) (Yrs.) (Mos.) (Days)

Services at Bates - Sonoma

Clergyman Father Kepler (Address)

Religion of the Deceased Episcopal

Birthplace Eureka Calif.

Resided in the State Life (or U. S. or City or County) (Years) (Months)

Place of Death Sonoma Valley Hosp.

Cause of Death Rupture - congenital

Contributory Causes anemia - of cerebral artery

Certifying Physician Dr. Mollenhauer (or Coroner)

His Address .....

Name of Father Archie McAfee

His Birthplace California

Maiden Name of Mother Lottie Brown

Her Birthplace California

Date of Funeral Mon. 14 1956 2 100 P.M. (Date) (Day of Week) (Hour)

Motor / Ship } Remains to .....

Size of Casket Silver Gr. with Ivory (State Color and Number)

Manufactured by Golden State Casket

Cemetery / Crematory } Santa Rosa Memorial Park

Diagram of Lot or Vault

Lot No. .....

Grave No. .....

Section No. .....

Block No. .....

Owner .....

Miscellaneous .....

Complete Funeral (except outlays) ... casket	$	310 -
Casket		127 -
Burial Vault or Box (State Kind)		
Embalming Body (Name of Embalmer)		
Barber, $ ..... Hair Dressing, $		
Dressing Body, $ ..... Underwear, $		
Suit or Dress (State Kind and Color)		
Slippers, $ ..... Hose, $		
Folding Chairs, $ ..... Tarpaulin, $		
Candelabrum, $ ..... Candles, $		
Door Spray, $ ..... Gloves, $		
Funeral Car, $ ..... Ambulance, $		
Limousines to Cemetery ..... @ $		
Extra Limousines ..... @ $		
Autos to R. R. Station ..... @ $		
Getting Remains from		
Taking Remains to		
Trip to Coroner's Inquest		
Delivering Box to		
Deliver Flowers to		
Removal Charges		
Procuring Burial Permit (State Number and District)		
___ Certif. Copies of Death Certificates No. ___ (State Physician's or Coroner's)		
Pall Bearer Service, $ .... Use of Chapel, $		
Gross Total for Sales Tax	$	
Outlay for Lot		
Cremation		45 -
Flowers, $ ..... Palms, $ ..... Matting, $		
Rental of Tent, $ .... of Temporary Vault, $		
Opening of Grave or Tomb		
Lining Grave, $ ..... Lowering Device, $		
Outlay for Shipping Charges		5 -
Clergyman, $ 20 ... Singers, $ .... Organist, $		20 -
Railroad / Motor } Tickets, $ ..... Aeroplane Service, $		
Telegr., Phone, Cable or Radio Charges		
Cash Advanced		
Out of town Funeral Director's Charges		
Personal Service		
... line Death Notices in ..... Papers		
Independent Volume - partial (Names of Newspapers)		6 95
Sales Tax		5 08
Total Footing of Bill	$	519 03
Less 5% - 30 Days	$	21 85
Balance	$	497 18
Entered into Ledger, page ..... or below.		26 -
Miscellaneous		523 18

Date		Amount Paid	Balance	Date		Amount Paid	Balance
11/23/56	To Above Balance	523 18	$ -		To Balance Forward		$
11/11/57	By Payment	$ 1 -	$ -		By Payment	$	$
	" "	$	$		" "	$	$
	" "	$	$		" "	$	$
	" "	$	$		" "	$	$
	" "	$	$		" "	$	$

Insurance $ ..... Names of Lodges ..... Insurance Companies .....

I hereby authorize the above Funeral, and I hereby represent that I have sufficient resources Legally available to ..... (Firm Name of Funeral Directors.)

for the payment of aforesaid sum, and I hereby covenant and agree to pay the same within ..... days from date. Interest to accrue from maturity at the rate of ..... % per annum.

Signed .....

Witness ..... Address .....

Revised by W. W. Feineman, Long Beach, California

RECORD OF FUNERAL

Total No. 5 Yearly No. 100 Date of Entry Nov 15 1956

Name of Deceased Reginald (Ray) Lawnsbury (white)
☐ Married ☐ Single ☐ Widowed ☐ Divorced (What Race)

Residence Donald Ave., Ukiah ☐Husband ☐Wife ☐Widow
or ..... of } Age of Husband or Wife (if living) ..... Years

Charge to Evelyn Rossi

Address 1880 Lomita Ave. Sonoma

Order given by ..... (or informant)

How Secured .....

If Veteran, Name of War nw

Occupation Carpenter 555-01-4903? (Social Security Number)

Employer and Address Building

Date of Death Nov. 12 1956 10:30 pm (Mo.) (Day) (Yr.) (Hour)

Date of Birth May 1 1889 Age 67 (Mo.) (Day) (Yr.) (Yrs.) (Mos.) (Days)

Services at Bates + Brown

Clergyman Dr. Helen Wade (Address)

Religion of the Deceased Unity

Birthplace Manitoba Canada

Resided in the State 45 Days in S.F. (or U. S. or City or County) (Years) (Months)

Place of Death U.C. Hosp. S.F.

Cause of Death .....

Contributory Causes .....

.....

Certifying Physician ..... (or Coroner)

His Address .....

Name of Father Jacob Henry Lawnsbury

His Birthplace Ontario Canada

Maiden Name of Mother Elizabeth Dixon

Her Birthplace Ontario Canada

Date of Funeral November 16, 1956 10:00 A.M. (Date) (Day of Week) (Hour)

Motor / Ship } Remains to .....

Size of Casket Oval top slip cap silver (State Color and Number)

Manufactured by Golden State Casket

~~Cemetery~~ / Crematory } Santa Rosa Memorial Park

Diagram of Lot or Vault

Lot No. .....
Grave No. .....
Section No. .....
Block No. .....
Owner .....

Miscellaneous .....

.....

.....

Complete Funeral (except outlays) Casket	$	250 -
Casket		33 -
Burial Vault or Box (State Kind)		
Embalming Body (Name of Embalmer)		
Barber, $ ..... Hair Dressing; $		
Dressing Body, $ ..... Underwear, $		
Suit or Dress tie (State Kind and Color)		1 00
Slippers, $ shirt Hose, $		3 50
Folding Chairs, $ ..... Tarpaulin, $		
Candelabrum, $ ..... Candles, $		
Door Spray, $ ..... Gloves, $		
Funeral Car, $ ..... Ambulance, $		141 50
Limousines to Cemetery ..... @ $		4 50
Extra Limousines ..... @ $		146,00 4
Autos to R. R. Station ..... @ $		8 4
Getting Remains from		5.
Taking Remains to		
Trip to Coroner's Inquest		
Delivering Box to		
Deliver Flowers to		
Removal Charges		
Procuring Burial Permit (State Number and District)		
___Certif. Copies of Death Certificates No. ___ (State Physician's or Coroner's)		
Pall Bearer Service, $ .... Use of Chapel, $		
Gross Total for Sales Tax	$	
Outlay for Lot		
Cremation		45 -
Flowers, $ ..... Palms, $ ..... Matting, $		
Rental of Tent, $ .... of Temporary Vault, $		
Opening of Grave or Tomb		
Lining Grave, $ ..... Lowering Device, $		
Outlay for Shipping Charges		
Clergyman, $ 10 .. Singers, $ .... Organist, $		10 -
Railroad / Motor } Tickets, $ ..... Aeroplane Service, $		
Telegr., Phone, Cable or Radio Charges		
Cash Advanced		
Out of town Funeral Director's Charges		
Personal Service		
.....		
..line Death Notices in ..... Papers		
Indep. Tribune - Poster (Names of Newspapers)		6 95
.....		
.....		
Sales Tax		1 32 +19 1-51
Total Footing of Bill	$	336 96
Less 2% - 30 Days	$	14 15
Balance	$	336 81
Entered into Ledger, page ..... or below.		
Miscellaneous		

Date		Amount Paid	Balance	Date		Amount Paid	Balance
	To Above Balance		$ in full 1957		To Balance Forward		$
	By Payment	$ paid in April	$		By Payment	$	$
	" "	$	$		" "	$	$
	" "	$	$		" "	$	$
	" "	$	$		" "	$	$
	" "	$	$		" "	$	$

Insurance $ ..... Names of Lodges ..... Insurance Companies .....

I hereby authorize the above Funeral, and I hereby represent that I have sufficient resources Legally available to ..... (Firm Name of Funeral Directors.)
for the payment of aforesaid sum, and I hereby covenant and agree to pay the same within ..... days from date. Interest to accrue from maturity at the rate of ..... % per annum.

Signed .....

Witness ..... Address .....

Revised by W. W. Feineman, Long Beach, California

106

RECORD OF FUNERAL

Total No. 6 Yearly No. 101 Date of Entry Nov 20 1956

Name of Deceased Anna Margrete Hansen White

☐ Married ☐ Single ☐ Widowed ☐ Divorced (What Race)

Residence: 26112 Burndale Rd Sonoma ☐Husband ☐Wife ☑Widow } Peter Hansen

or ..... of } Age of Husband or Wife (if living) ..... Years

Charge to: Mrs George O. Bordwell

Address 655 Ulloa St - S.F. 27

Order given by ..... (or informant)

How Secured: .....

If Veteran, Name of War No

Occupation Housewife (Social Security Number)

Employer and Address At Home

Date of Death Nov 20, 1956 8:55 AM (Mo.) (Day) (Yr.) (Hour)

Date of Birth Oct 20, 1868 Age 88 (Mo.) (Day) (Yr.) (Yrs.) (Mos.) (Days)

Services at Bates + Evans

Clergyman Rev. Mc Murdie (Address)

Religion of the Deceased Lutheran

Birthplace Monroe Michigan

Resided in the State 60 yrs (or U. S. or City or County) (Years) (Months)

Place of Death The Howard Home Verano

Cause of Death .....

Contributory Causes .....

.....

Certifying Physician Dr McGrath (or Coroner)

His Address: .....

Name of Father Andrew Roeder

His Birthplace Germany

Maiden Name of Mother Magdalena Kiner

Her Birthplace Germany

Date of Funeral Nov 23 1956 2:00 P.M. (Date) (Day of Week) (Hour)

Motor Ship } Remains to .....

Size of Casket Silver Metal-cloth C with Ivory Velvet (State) Color and Numbers)

Manufactured by S.F. Casket Co.

Cemetery Crematory } Mt Cemetery

Diagram of Lot or Vault

Lot No. .....

Grave No. .....

Section No. .....

Block No. .....

Owner .....

Miscellaneous .....

.....

Complete Funeral (except outlays) Casket	$	310 —
Casket		377 —
Burial Vault or Box (State Kind)		
Embalming Body (Name of Embalmer)		
Barber, $ ..... Hair Dressing, $		
Dressing Body, $ ..... Underwear, $	4.38	17 4 55
Suit or Dress shell pink Crepe (State Kind and Color)		17 50
Slippers, $ ..... Hose, $		50
Folding Chairs, $ ..... Tarpaulin, $		3 42 4.38
Candelabrum, $ ..... Candles, $		17.50
Door Spray, $ ..... Gloves, $		5.25 6
Funeral Car, $ ..... Ambulance, $		14.67
Limousines to Cemetery ..... @ $		
Extra Limousines ..... @ $		
Autos to R. R. Station ..... @ $		3
Getting Remains from		
Taking Remains to		
Trip to Coroner's Inquest		
Delivering Box to		
Deliver Flowers to Permit Fee Mt Cem		5 —
Removal Charges. J. Law		5 —
Procuring Burial Permit J. Law Peter Hansen (State Number and District)		50
___Certif. Copies of Death Certificates No. ___ (State Physician's or Coroner's)		
Pall Bearer Service, $ .... Use of Chapel, $		
Gross Total for Sales Tax	$	
Outlay for Lot		100 —
Cremation		
Flowers, $ 26 .... Palms, $ .... Matting, $		26 —
Rental of Tent, $ .... of Temporary Vault, $		
Opening of Grave or Tomb		60 —
Lining Grave, $ ..... Lowering Device, $		
Outlay for Shipping Charges		
Clergyman, $ 25 .. Singers, $ .... Organist, $		25 —
Railroad or Motor } Tickets, $ ..... Aeroplane Service, $		
Telegr., Phone, Cable or Radio Charges		
Cash Advanced		
Out of town Funeral Director's Charges		
Personal Service Usual Church fees		26 —
....line Death Notices in ..... Papers		
2 F Exposures 2 times (Names of Newspapers)		8 —
		15 78
Sales Tax		
Total Footing of Bill	$	980 33
Less 5% - 30 Days	$	35 23
Balance	$	945 10

Entered into Ledger, page ..... or below.

Miscellaneous .....

Date		Amount Paid		Balance	Date		Balance
1/2/57	To Above Balance	945	10	$ —		To	$
1/16/57	By Payment	$ 125	—	$ 820		By	$
2/14/57	" " Additional Sale	$ 185	—	$ —		"	$
	" "	$		$		"	$
	" "	$		$		"	$
	" "	$		$		"	$

Insurance $ ..... Names of Lodges ..... Insu Com

I hereby authorize the above Funeral, and I hereby represent that I have sufficient resources Legally for the payment of aforesaid sum, and I hereby covenant and agree to pay the same within ..... Directors.) rest to accrue from maturity at the rate of ..... % per annum.

Signed .....

Witness .....

Address .....

Revised by W. W. Feineman, Long Beach, California

Anna Hansen

SONOMA — Funeral services will be held Friday at 2 p. m. at Bates & Evans Mortuary for Mrs. Anna Margrete Hansen, 88, a long-time Sonoma Valley resident who died in a Verano rest home yesterday.

Mrs. Hansen had been in the rest home since Nov. 3. She was born in Michigan and came to California 60 years ago. She had lived here since 1922. Her home was at 26112 Burndale Rd. She was a member of the Hermann Sons.

Mrs. Hansen leaves two brothers, Edward and Everhard Roeder, both of Vineburg.

The Rev. William F. McMurdie will officiate at the services. Burial will be in Mountain Cemetery.

RECORD OF FUNERAL

Total No. 7 Yearly No. 102 Date of Entry Nov. 22 19 56

Name of Deceased Johanna Armstrong White
☐ Married ☐ Single ☐ Widowed ☐ Divorced (What Race)

Residence 1295 E. McArthur Sonoma ☐Husband ☐Wife ☐Widow Elbert J. Armstrong
or ..... of Age of Husband or Wife (if living) ..... Years

Charge to Elbert J. Armstrong

Address 1295 E. McArthur

Order given by ..... (or informant)

How Secured .....

If Veteran, Name of War No

Occupation Housewife 570-09-3176 (Social Security Number)

Employer and Address At Home

Date of Death Nov. 22, 1956 11:57 PM (Mo.) (Day) (Yr.) (Hour)

Date of Birth Nov. 14, 1882 Age 74 (Mo.) (Day) (Yr.) (Yrs.) (Mos.) (Days)

Services at Bates & Brown

Clergyman Reverend Wayne Williams (Address)

Religion of the Deceased Protestant

Birthplace California

Resided in the State Life (or U. S. or City or County) (Years) (Months)

Place of Death 1295 E. McArthur

Cause of Death .....

Contributory Causes .....

.....

Certifying Physician Dr. Mendenhall (or Coroner)

His Address .....

Name of Father John L. Lewis

His Birthplace Wales

Maiden Name of Mother Henriette Popert

Her Birthplace Germany

Date of Funeral Nov 24, 1956 11:00 A.M. (Date) (Day of Week) (Hour)

Motor / Ship } Remains to .....

Size of Casket Silver oak top plush Cap (State Color and Number)

Manufactured by Golden State Casket Co.

Cemetery / Crematory } Mountain View Cemetery

Diagram of Lot or Vault

Lot No. .....
Grave No. .....
Section No. .....
Block No. .....
Owner .....

Miscellaneous .....

.....

.....

Complete Funeral (except outlays) Casket	$	250 —
		33 —
Burial Vault or Box (State Kind)		
Embalming Body (Name of Embalmer)		
Barber, $ ..... Hair Dressing; $		14 50
Dressing Body, $ ..... Underwear, $		4
Suit or Dress (State Kind and Color)		16 00
Slippers, $ ..... Hose, $		
Folding Chairs, $ ..... Tarpaulin, $		
Candelabrum, $ ..... Candles, $		
Door Spray, $ ..... Gloves, $		
Funeral Car, $ ..... Ambulance, $		
Limousines to Cemetery ..... @ $		
Extra Limousines ..... @ $		
Autos to R. R. Station ..... @ $		
Getting Remains from		
Taking Remains to		
Trip to Coroner's Inquest		
Delivering Box to		
Deliver Flowers to		
Removal Charges		
Procuring Burial Permit (State Number and District)		
Certif. Copies of Death Certificates No.		1 —
Pall Bearer Service, $ .... Use of Chapel, $ (State Physician's or Coroner's)		
Gross Total for Sales Tax	$	
Outlay for Lot 2 graves		200 —
Cremation		
Flowers, $ 20.00 .... Palms, $ .... Matting, $		20 80
Rental of Tent, $ .... of Temporary Vault, $		
Opening of Grave or Tomb		60 —
Lining Grave, $ ..... Lowering Device, $		
Outlay for Shipping Charges		
Clergyman, $ 10 .. Singers, $ .... Organist, $		10 —
Railroad / or Motor } Tickets, $ ..... Aeroplane Service, $		
Telegr., Phone, Cable or Radio Charges		
Cash Advanced		
Out of town Funeral Director's Charges		
Personal Service		
....line Death Notices in ..... Papers (Names of Newspapers)		
Sales Tax		7 32
Total Footing of Bill	$	875 12
Less	$	14 15
Balance	$	560 97

Entered into Ledger, page ..... or below.

Miscellaneous .....

.....

Date		Amount Paid		Balance	Date		Amount Paid		Balance	
Nov 27	To Above Balance	561	97	$ —		To Balance Forward			$	
	By Payment			$		By Payment			$	
	" "			$		" "			$	
	" "			$		" "			$	
	" "			$		" "			$	
	" "			$		" "			$	

Insurance $ ..... Names of Lodges ..... Insurance Companies .....

I hereby authorize the above Funeral, and I hereby represent that I have sufficient resources Legally available to .....
(Firm Name of Funeral Directors.)
for the payment of aforesaid sum, and I hereby covenant and agree to pay the same within ..... days from date. Interest to accrue from maturity at the rate of ..... % per annum.

Signed .....

Witness ..... Address .....

Revised by W. W. Feineman, Long Beach, California

108

RECORD OF FUNERAL

Total No. 8 Yearly No. 103 Date of Entry Nov 22 1956

Name of Deceased Sadie Irene Dierp White
☐ Married ☐ Single ☐ Widowed ☐ Divorced (What Race)

Residence: 2865 Hyde Road Columbia ☐Husband ☐Wife ☐Widow } Age of Husband or Wife (if living) ..... Years
or ..... of

Charge to: Peter Dierp

Address 2865 Hyde Road

Order given by ..... (or informant)

How Secured: :

If Veteran, Name of War No

Occupation Director (Social Security Number)

Employer and Address Health Food

Date of Death Nov 22 1956 (Mo.) (Day) (Yr.) (Hour)

Date of Birth May 30 1899 Age 57 (Mo.) (Day) (Yr.) (Yrs.) (Mos.) (Days)

Services at Bolton Funeral

Clergyman Rev. Peter Van Es (Address)

Religion of the Deceased Protestant

Birthplace South Carolina

Resided in the State 79 years (or U. S. or City or County) (Years) (Months)

Place of Death .....

Cause of Death .....

Contributory Causes .....

.....

Certifying Physician Dr. Mullenhauer (or Coroner)

His Address: :

Name of Father John Pickett

His Birthplace S. Carolina

Maiden Name of Mother Nancy Robertson

Her Birthplace South Carolina

Date of Funeral Nov 24 - Sat 2 P M. (Date) (Day of Week) (Hour)

Motor / Ship } Remains to .....

Size of Casket ..... (State Color and Number)

Manufactured by .....

~~Cemetery~~ / Crematory } Chapel of the Chimes - S. R.

Diagram of Lot or Vault

Lot No. .....
Grave No. .....
Section No. .....
Block No. .....
Owner .....

Miscellaneous .....

.....

.....

Complete Funeral (except outlays) a casket	$	310 —
Casket		166 —
Burial Vault or Box (State Kind)		
Embalming Body (Name of Embalmer)		238
Barber, $ ..... Hair Dressing, $		
Dressing Body, $ ..... Underwear, $		
Suit or Dress (State Kind and Color)		
Slippers, $ ..... Hose, $		
Folding Chairs, $ ..... Tarpaulin, $		
Candelabrum, $ ..... Candles, $		
Door Spray, $ ..... Gloves, $		
Funeral Car, $ ..... Ambulance, $		
Limousines to Cemetery ..... @ $		
Extra Limousines ..... @ $		
Autos to R. R. Station ..... @ $		
Getting Remains from		
Taking Remains to		
Trip to Coroner's Inquest		
Delivering Box to		
Deliver Flowers to		
Removal Charges		
Procuring Burial Permit Mt. Gem (State Number and District)		5 —
___ Certif. Copies of Death Certificates No. ___ (State Physician's or Coroner's)		
Pall Bearer Service, $ .... Use of Chapel, $		
Gross Total for Sales Tax	$	
Outlay for Lot		
Cremation		45 50
Flowers, $ 26.00 Palms, $ .... Matting, $		26 00
Rental of Tent, $ .... of Temporary Vault, $		
Opening of Grave or Tomb		
Lining Grave, $ ..... Lowering Device, $		
Outlay for Shipping Charges		
Clergyman, $ 10. Singers, $ .... Organist, $		10. —
Railroad / Motor } Tickets, $ ..... Aeroplane Service, $		
Telegr., Phone, Cable or Radio Charges		
Cash Advanced		
Out of town Funeral Director's Charges		
Personal Service		
.....line Death Notices in ..... Papers (Names of Newspapers)		
Sales Tax		6 64 569.14
~~Total Footing of Bill~~	$	~~545~~ 14 ~~545~~
Less 5% - 30 Days	$	23 80
Balance	$	519 34 545.34
Entered into Ledger, page ..... or below.		

Miscellaneous .....

Date		Amount Paid	Balance
12/24/56	To Above Balance	545 34	$ —
	By Payment	$	$
	" "	$	$
	" "	$	$
	" "	$	$
	" "	$	$

paid in full

Date		Amount Paid	Balance
	To Balance Forward		$
	By Payment	$	$
	" "	$	$
	" "	$	$
	" "	$	$
	" "	$	$

Insurance $ ..... Names of Lodges ..... Insurance Companies .....

I hereby authorize the above Funeral, and I hereby represent that I have sufficient resources Legally available to ..... (Firm Name of Funeral Directors.)
for the payment of aforesaid sum, and I hereby covenant and agree to pay the same within ..... days from date. Interest to accrue from maturity at the rate of ..... % per annum.

Signed .....

Witness .....

Address .....

Revised by W. W. Feineman, Long Beach, California

RECORD OF FUNERAL

Total No. 9 Yearly No. 104 Date of Entry December 10 1956

Name of Deceased Sophia Volkas White (What Race)

☐ Married ☐ Single ☑ Widowed ☐ Divorced

Residence 18775 Carriger Road ☐Husband ☐Wife ☐Widow or ..... of Age of Husband or Wife (if living) ..... Years

Charge to C. H. Tittsworth

Address

Order given by (or informant)

How Secured

If Veteran, Name of War no

Occupation Rancher None (Social Security Number)

Employer and Address own Ranch

Date of Death Nov. (Mo.) 25 (Day) 1956 (Yr.) 7:50AM (Hour)

Date of Birth (Mo.) (Day) (Yr.) Age 79 (Yrs.) (Mos.) (Days)

Services at Bates & Evans

Clergyman The Rev. Wayne Williams (Address)

Religion of the Deceased

Birthplace Poland

Resided in the State (or U. S. or City or County) 46 (Years) (Months)

Place of Death Sonoma

Cause of Death

Contributory Causes

Certifying Physician Robt. G. Whitfield M.D. (or Coroner)

His Address 390 W. Napa

Name of Father John Volkas

His Birthplace Poland

Maiden Name of Mother Theresa Unk

Her Birthplace Poland

Date of Funeral Nov 28 1956 (Date) Wed (Day of Week) 10 A.M. (Hour)

Motor Ship } Remains to

Size of Casket (State Color and Number)

Manufactured by

Cemetery) [illegible]

Lot No.

Grave No.

Section No.

Block No.

Owner

Complete Funeral (except outlays) $	~~437~~	421.–
Casket	~~310~~	
Burial Vault or Box (State Kind)		16.–
Embalming Body (Name of Embalmer)		
Barber, $ Hair Dressing, $		
Dressing Body, $ Underwear, $	20	65
Suit or Dress (State Kind and Color)	~~19~~	~~85~~
Slippers, $ Hose, $		
Folding Chairs, $ Tarpaulin, $		21050
Candelabrum, $ Candles, $		16.–
Door Spray, $ Gloves, $		1985
Funeral Car, $ Ambulance, $		24635
Limousines to Cemetery @ $		4
Extra Limousines @ $		
Autos to R. R. Station @ $		98540
Getting Remains from		
Taking Remains to		
Trip to Coroner's Inquest		
Delivering Box to		
Deliver Flowers to		
Removal Charges		
Procuring Burial Permit (State Number and District)	5	–
Certif. Copies of Death Certificates No. (State Physician's or Coroner's)		
Pall Bearer Service, $ Use of Chapel, $		
Gross Total for Sales Tax $		
Outlay for Lot		
Cremation		
Flowers, $ Palms, $ Matting, $		
Rental of Tent, $ of Temporary Vault, $		
Opening of Grave or Tomb	60	–
Lining Grave, $ Lowering Device, $		
Outlay for Shipping Charges		
Clergyman, $10.– Singers, $ Organist, $	10	–
Railroad or Motor } Tickets, $ Aeroplane Service, $		
Telegr., Phone, Cable or Radio Charges		
Cash Advanced		
Out of town Funeral Director's Charges		
Personal Service		
line Death Notices in Papers (Names of Newspapers)		
Sales Tax	7	71
Total Footing of Bill $	540	36
Less 5% 30 Days $	21	85
Balance $	518	51
Entered into Ledger, page or below.		

Miscellaneous

Sophia Volkas

SONOMA — Funeral services are being arranged at Bates & Evans Mortuary for Mrs. Sophia Volkas, 79, longtime Sonoma resident who died in a Sonoma hospital yesterday.

Mrs. Volkas had been ill for a month and a half. She operated a chicken ranch at 18775 Carriger Rd. She had lived here 46 years. She was born in Poland.

Survivors include a son-in-law, Carey Tittsworth, Sonoma; four grandchildren, Carey Tittsworth Jr., San Jose; Mrs. E. H. Baker, Colorado; Mrs. N. A. Daniloff and George F. Tittsworth, both of Walnut Creek. She also leaves 10 great-grandchildren.

	Amount Paid	Balance	Date		Amount Paid	Balance
[illegible]e	518 51	~~$ –~~		To Balance Forward		$
By Payment	$	$		By Payment	$	$
" "	$	$	Paid in full	" "	$	$
" "	$	$		" "	$	$
" "	$	$		" "	$	$
" "	$	$		" "	$	$

Insurance $ Names of Lodges Insurance Companies

I hereby authorize the above Funeral, and I hereby represent that I have sufficient resources Legally available to (Firm Name of Funeral Directors.) for the payment of aforesaid sum, and I hereby covenant and agree to pay the same within days from date. Interest to accrue from maturity at the rate of % per annum.

Signed

Witness Address

Revised by W. W. Feineman, Long Beach, California

110

RECORD OF FUNERAL

Total No. 10 Yearly No. 105 Date of Entry December 10 1956

Name of Deceased Elizabeth Lutgens White
☐ Married ☐ Single ☑ Widowed ☐ Divorced (What Race)

Residence: 558 2nd St. - East ☐Husband ☐Wife ☑Widow } Henry C. Lutgens
or ..... of } Age of Husband or Wife (if living) ..... Years

Charge to: Harry Lutgens

Address 93 Deer Park Cir. - San Rafael

Order given by ..... (or informant)

How Secured: .....

If Veteran, Name of War No

Occupation ..... (Social Security Number)

Employer and Address .....

Date of Death Nov. 30 1956 (Mo.) (Day) (Yr.) (Hour)

Date of Birth ..... Age 86 (Mo.) (Day) (Yr.) (Yrs.) (Mos.) (Days)

Services at Bates & Evans

Clergyman Rev. Baron McLean (Address)

Religion of the Deceased .....

Birthplace San Francisco - California

Resided in the State Life (or U. S. or City or County) (Years) (Months)

Place of Death Ross

Cause of Death .....

Contributory Causes .....

.....

Certifying Physician ..... (or Coroner)

His Address: .....

Name of Father Louis Baker

His Birthplace Germany

Maiden Name of Mother Marie Henkle

Her Birthplace ~~San Francisco Calif.~~ Hamburg - Germany

Date of Funeral Dec. 3 Monday 2 P. M. (Date) (Day of Week) (Hour)

Motor / Ship } Remains to .....

Size of Casket ..... (State Color and Number)

Manufactured by .....

~~Cemetery~~ / Crematory } Chapel of the Chimes - S. R.

LUTGENS—In Ross, Nov. 30, 1956, Elizabeth, wife of the late Henry C. Lutgens; dearly beloved mother of Harry Lutgens of San Rafael and the late Adolph Lutgens; beloved grandmother of Mrs. David W. Nurse of Ridgewood, N. J., and Mrs. Thomas M. Gannon of San Rafael; also survived by four great-grandchildren. A native of San Francisco; aged 86 years. A member of Verdant Rebekah Lodge No. 99, I.O.O.F., for over 50 years.

Friends are invited to attend the funeral services to be held Monday, Dec. 3, 1956, at 2 p. m. in the Chapel of Bates & Evans, Sonoma, under the auspices of Rebekah Lodge No. 99, with the Rev. Baron A. McLean officiating. Inurnment in the Chapel of the Chimes, Santa Rosa.

Lot No. .....

Grave No. .....

Section No. .....

Block No. .....

Owner .....

.....

.....

Complete Funeral (except outlays) ..... $	~~437~~	421.-
Casket	~~310~~ -	
Burial Vault or Box ..... (State Kind)		16.-
Embalming Body ..... (Name of Embalmer)		
Barber, $ ..... Hair Dressing, $		
Dressing Body, $ ..... Underwear, $		
Suit or Dress ..... (State Kind and Color)		2.10 50
Slippers, $ ..... Hose, $		16
Folding Chairs, $ ..... Tarpaulin, $		30
Candelabrum, $ ..... Candles, $		6 50
Door Spray, $ ..... Gloves, $		4
Funeral Car, $ ..... Ambulance, $		22
Limousines to Cemetery ..... @ $		9.00
Extra Limousines ..... @ $		60
Autos to R. R. Station ..... @ $		9.
Getting Remains from		
Taking Remains to		
Trip to Coroner's Inquest		
Delivering Box to		
Deliver Flowers to		
Removal Charges		
Procuring Burial Permit ..... (State Number and District)		
___Certif. Copies of Death Certificates No. ___ (State Physician's or Coroner's)		
Pall Bearer Service, $ .... Use of Chapel, $		
Gross Total for Sales Tax ..... $		
Outlay for Lot		
Cremation	45	50
Flowers, $ 26 .... Palms, $ .... Matting, $	26	-
Rental of Tent, $ .... of Temporary Vault, $		
Opening of Grave or Tomb		
Lining Grave, $ ..... Lowering Device, $		
Outlay for Shipping Charges		
Clergyman, $ 10 - Singers, $ .... Organist, $	10	-
Railroad / Motor } Tickets, $ ..... Aero-plane Service, $		
Telegr., Phone, Cable or Radio Charges		
Cash Advanced		
Out of town Funeral Director's Charges		
Personal Service		
.....		
....line Death Notices in ..... Papers		
S. F. Examiner	8	-
(Names of Newspapers)		
S. F. Chronicle	8	-
.....		
Sales Tax	9	06
Total Footing of Bill ..... $	543	56
Less ..... $	20	83
Balance ..... $	522	73
Entered into Ledger, page ..... or below.		
Miscellaneous		
.....		

Date			Amount Paid		Balance		Date			Amount Paid		Balance	
Dec. 4	X	To Above Balance	522	73	$				To Balance Forward	.....		$	
.....		By Payment	$		$		.....		By Payment	$		$	
.....		" "	$		$		.....		" "	$		$	
.....		" "	$		$		.....		" "	$		$	
.....		" "	$		$		.....		" "	$		$	
.....		" "	$		$		.....		" "	$		$	

Insurance $ ..... Names of Lodges ..... Insurance Companies .....

I hereby authorize the above Funeral, and I hereby represent that I have sufficient resources Legally available to ..... (Firm Name of Funeral Directors.)
for the payment of aforesaid sum, and I hereby covenant and agree to pay the same within ..... days from date. Interest to accrue from maturity at the rate of ..... % per annum.

Signed .....

Witness ..... Address .....

Revised by W. W. Feineman, Long Beach, California

RECORD OF FUNERAL

Total No. 1 Yearly No. 106 Date of Entry December 10 1956

Name of Deceased Peter Vachini - AKA Peter Vachini White

☒ Married ☐ Single ☐ Widowed ☐ Divorced (What Race)

Residence 21495 Burndale ☒ Husband ☐ Wife ☐ Widow or ..... of Aurora Vachini

Age of Husband or Wife (if living) ..... Years

Charge to Aurora Vachini

Address 21495 Burndale

Order given by ..... (or informant)

How Secured .....

If Veteran, Name of War .....

Occupation Coppersmith - None (Social Security Number)

Employer and Address Mare Island Shipyard

Date of Death Dec. (Mo.) 8 (Day) 1956 (Yr.) - about 5 o'clock (Hour)

Date of Birth Dec. (Mo.) 5 (Day) 1956 (Yr.) Age 51 (Yrs.) (Mos.) (Days)

Services at Bates & Evans

Clergyman Fr. Roberts (Address)

Religion of the Deceased Roman Catholic

Birthplace Switzerland

Resided in the State 40 (or U. S. or City or County) (Years) (Months)

Place of Death Sonoma

Cause of Death .....

Contributory Causes .....

.....

Certifying Physician ..... (or Coroner)

His Address .....

Name of Father Vincenzo Vachini

His Birthplace Switzerland

Maiden Name of Mother Lucia Gianola

Her Birthplace Switzerland

Date of Funeral Dec 11-1956 - Tues. 9:30 A.M. (Date) (Day of Week) (Hour)

Motor / Ship } Remains to .....

Size of Casket ..... (State Color and Number)

Manufactured by .....

Cemetery / ~~Crematory~~ } S. F. Santa Cruz Cemetery

Diagram of Lot or Vault

Lot No. .....

Grave No. .....

Section No. .....

Block No. .....

Owner .....

Miscellaneous .....

.....

.....

Complete Funeral (except outlays)	$	598 — 582. —
Casket		310 —
Burial Vault or Box (State Kind)		16. —
Embalming Body (Name of Embalmer)		
Barber, $ ..... Hair Dressing; $		2 91
Dressing Body, $ ..... Underwear, $		16
Suit or Dress (State Kind and Color)		3 07
Slippers, $ ..... Hose, $		3 4
Folding Chairs, $ ..... Tarpaulin, $		
Candelabrum, $ ..... Candles, $		12 28
Door Spray, $ ..... Gloves, $		
Funeral Car, $ ..... Ambulance, $		
Limousines to Cemetery ..... @ $		
Extra Limousines ..... @ $		
Autos to R. R. Station ..... @ $		
Getting Remains from		
Taking Remains to		
Trip to Coroner's Inquest		
Delivering Box to		
Deliver Flowers to		
Removal Charges		
Procuring Burial Permit (State Number and District)		
3 Certif. Copies of Death Certificates No.		3 —
Pall Bearer Service, $ .... Use of Chapel, $ (State Physician's or Coroner's)		
Gross Total for Sales Tax	$	
Outlay for Lot		200 —
Cremation		
Flowers, $ 26.00 Palms, $ 7.80 Matting, $		26 — 7 80
Rental of Tent, $ .... of Temporary Vault, $		
Opening of Grave or Tomb		25 —
Lining Grave, $ ..... Lowering Device, $		
Outlay for Shipping Charges		
Clergyman, $ Mrs. Singers, $ .... Organist, $		25 —
Railroad / or Motor } Tickets, $ ..... Aero-plane Service, $		
Telegr., Phone, Cable or Radio Charges		
Cash Advanced		
Out of town Funeral Director's Charges		
Personal Service		
.... line Death Notices in ..... Papers (Names of Newspapers)		
Sales Tax		12 28
Total Footing of Bill	$	897 08
Less 5% 30 Days	$	30 66
Balance	$	866 42
Entered into Ledger, page ..... or below.		

Miscellaneous .....

Date		Amount Paid	Balance	Date	Amount Paid	Balance
12/14/56	To Above Balance	866 42	$			$
12/31/56	By Payment	$ 3 00	$ 0			$
	" "	$	$			$
	" "	$	$			$
	" "	$	$			$
	" "	$	$			$

Insurance $ ..... Names of Lodges .....

I hereby authorize the above Funeral, and I hereby represent that I have sufficient resources Le ..... (Funeral Directors.)

for the payment of aforesaid sum, and I hereby covenant and agree to pay the same within ... Interest to accrue from

maturity at the rate of ..... % per annum.

Signed. .....

Witness ..... Address .....

Revised by W. W. Feineman, Long Beach, Ca...

Peter Vachini

SONOMA — A Requiem Mass will be held at 9:30 a.m. Tuesday at St. Francis Solano Church for Peter Vachini, 51, who died at his home at 21495 Burndale Rd., Sonoma, yesterday.

Mr. Vachini had been a Sonoma resident for six years. He previously lived in Petaluma for 35 years. He had been a coppersmith at Mare Island for 16 years.

Mr. Vachini was born in Switzerland.

He is survived by his wife, Aurora Vachini, Sonoma; a brother Dominic Vachini, Petaluma, and a sister, Louise Corti, Switzerland.

The Rosary will be recited at 8 p.m. tomorrow at the Bates & Evans Funeral Home. Burial will be in St. Francis Solano Cemetery.

112

RECORD OF FUNERAL

Total No. 2 Yearly No. 107 Date of Entry December 10 1956

Name of Deceased Eugene Francis Forward (What Race) White

☑ Married ☐ Single ☐ Widowed ☐ Divorced

Residence: Aurora Drive ☑ Husband ☐ Wife ☐ Widow } Frances Forward

or ..... of } Age of Husband or Wife (if living) ..... Years

Charge to: Sylvia De Chene

Address Landonside 4700 Warm Springs Rd.

Order given by Sylvia De Chene (or informant)

How Secured:

If Veteran, Name of War No.

Occupation Rock Tech. 552-03-2167 (Social Security Number)

Employer and Address State Hospital

Date of Death Dec. (Mo.) 9 (Day) 1956 (Yr.) 5:30PM (Hour)

Date of Birth Feb. (Mo.) 13 (Day) 1888 (Yr.) Age 68 (Yrs.) (Mos.) (Days)

Services at Bates & Evans

Clergyman Rev. Wayne Williams (Address)

Religion of the Deceased

Birthplace California

Resided in the State Life (or U. S. or City or County) (Years) (Months)

Place of Death Boyes Hot Springs

Cause of Death

Contributory Causes

Certifying Physician (or Coroner)

His Address:

Name of Father Walter Forward

His Birthplace Calif.

Maiden Name of Mother York

Her Birthplace York

Date of Funeral Dec. 12 (Date) Wed. (Day of Week) 10 A. (Hour) M.

Motor / Ship } Remains to

Size of Casket (State Color and Number)

Manufactured by

Cemetery / ~~Crematory~~ } Maton Cemetery paid Red Bluff

Diagram of Lot or Vault

Lot No.

Grave No.

Section No.

Block No.

Owner

Miscellaneous

Complete Funeral (except outlays)	457	—
Casket	310	—
Burial Vault or Box (State Kind)	No	
Embalming Body (Name of Embalmer)		
Barber, $ ..... Hair Dressing, $		
Dressing Body, $ ..... Underwear, $		
Suit or Dress (State Kind and Color)		
Slippers, $ ..... Hose, $		
Folding Chairs, $ ..... Tarpaulin, $		
Candelabrum, $ ..... Candles, $		
Door Spray, $ ..... Gloves, $		
Funeral Car, $ ..... Ambulance, $		
Limousines to Cemetery ..... @ $		
Extra Limousines ..... @ $		
Autos to R. R. Station ..... @ $		
Getting Remains from		
Taking Remains to Red Bluff	50	—
Trip to Coroner's Inquest		
Delivering Box to		
Deliver Flowers to		
Removal Charges		
Procuring Burial Permit (State Number and District)		
1 Certif. Copies of Death Certificates No. (State Physician's or Coroner's)	1	00
Pall Bearer Service, $ .... Use of Chapel, $		
Gross Total for Sales Tax	$	
Outlay for Lot		
Cremation		
Flowers, $ ..... Palms, $ .... Matting, $	20	60
Rental of Tent, $ .... of Temporary Vault, $		
Opening of Grave or Tomb	25	—
Lining Grave, $ ..... Lowering Device, $		
Outlay for Shipping Charges		
Clergyman, $10.00 ... Singers, $ .... Organist, $	20	—
Railroad / or Motor } Tickets, $ ..... Aeroplane Service, $		
Telegr., Phone, Cable or Radio Charges		
Cash Advanced		
Out of town Funeral Director's Charges		
Personal Service		
.... line Death Notices in ..... Papers (Names of Newspapers)		
Sales Tax	9	34
Total Footing of Bill	$ 592	94
Less Nine - 30 Days	$ 26	41
Balance	$ 566	53

Entered into

Miscellaneo

467.00

550 16 154 00 97 00

not apply

Eugene Forward

SONOMA—Funeral services will be held at 10 a. m. tomorrow for Eugene Francis Forward, 68, who died of a heart attack Sunday in Boyes Springs.

A Sonoma Valley resident since 1927, Mr. Forward lived on Aurora Dr. in Boyes Springs. He formerly worked for the Pacific Gas and Electric Co. and later as a technician at Napa State Hospital.

He was a native of California.

Survivors are his wife, Frances Forward, Boyes Springs; sons and daughters, Lawrence and Leonard Forward and Frances June Forward, all of Sonoma, Edward Forward, San Francisco, Mrs. Sylvia De Chene of Glen Ellen, and Walter Forward, Fort Bragg.

Services will be held at Bates & Evans Mortuary with the Rev. Wayne Williams officiating. Burial will be in Maton Cemetery near Red Bluff Thursday.

Date		Amount Paid		Balance 92.44		Date		Amount Paid		Balance	
1/7/57	To Above Balance	500	—	$ 66	53					$	
	By Payment	$		$						$	
	" "	$		$						$	
	" "	$		$						$	
	" "	$		$						$	
	" "	$		$						$	

Insurance $ ..... Names of Lodges .....

I hereby authorize the above Funeral, and I hereby represent that I have sufficient resources for the payment of aforesaid sum, and I hereby covenant and agree to pay the same within ..... maturity at the rate of ..... % per annum.

Signe

Witness .....

Addre

Revised by W. W. Feineman, Long Beach,

Funeral Directors.)

Interest to accrue from

RECORD OF FUNERAL

Total No. 3 Yearly No. 108 Date of Entry Dec 11 1956

Name of Deceased Raymond Morris

☐ Married ☒ Single ☐ Widowed ☐ Divorced (What Race)

Residence 542 1st. East Sonoma ☐Husband ☐Wife ☐Widow or ..... of } Age of Husband or Wife (if living) ..... Years

Charge to Rev. Russell R. Morris

Address 542 ~~1st~~ 1st. East Sonoma

Order given by father (or informant)

How Secured

If Veteran, Name of War no

Occupation Infant (Social Security Number)

Employer and Address

Date of Death Dec. (Mo.) 11 (Day) 1956 (Yr.) 2:15 A.M. (Hour)

Date of Birth Dec. (Mo.) 10 (Day) 1957 (Yr.) Age ..... 2 (Yrs.) hrs. (Mos.) m. (Days)

Services at Bratton & Evans Chapel

Clergyman (Address)

Religion of the Deceased Baptist

Birthplace Sonoma Valley Com. Hospital

Resided in the State ..... life (or U. S. or City or County) (Years) (Months)

Place of Death Sonoma Valley Com. Hospital

Cause of Death

Contributory Causes

Certifying Physician Dr. Mollenhauer (or Coroner)

His Address Sonoma

Name of Father Russell R. Morris

His Birthplace Colorado

Maiden Name of Mother Betty Lajean Lane

Her Birthplace Texas

Date of Funeral Dec. (Date) 12 (Day of Week) 1956 (Hour) M.

Motor / Ship } Remains to

Size of Casket (State Color and Number)

Manufactured by

Cemetery / ~~Crematory~~ } Mt. Cemetery Sonoma

Diagram of Lot or Vault

Lot No.

Grave No.

Section No.

Block No.

Owner

Miscellaneous

	$	
Complete Funeral (except outlays)	57	—
Casket		
Burial Vault or Box (State Kind)		
Embalming Body (Name of Embalmer)		
Barber, $ ..... Hair Dressing, $		2.50
Dressing Body, $ ..... Underwear, $		4.00
Suit or Dress (State Kind and Color)		14.00
Slippers, $ ..... Hose, $		
Folding Chairs, $ ..... Tarpaulin, $		
Candelabrum, $ ..... Candles, $		
Door Spray, $ ..... Gloves, $		
Funeral Car, $ ..... Ambulance, $		
Limousines to Cemetery ..... @ $		
Extra Limousines ..... @ $		
Autos to R. R. Station ..... @ $		
Getting Remains from		
Taking Remains to		
Trip to Coroner's Inquest		
Delivering Box to		
Deliver Flowers to		
Removal Charges		
Procuring Burial Permit. 5¢ per child (State Number and District)	10	—
___ Certif. Copies of Death Certificates No. ___ (State Physician's or Coroner's)		
Pall Bearer Service, $ .... Use of Chapel, $		
Gross Total for Sales Tax	$	
Outlay for Lot		
Cremation		
Flowers, $ ..... Palms, $ ..... Matting, $		
Rental of Tent, $ .... of Temporary Vault, $		
Opening of Grave or Tomb	15	—
Lining Grave, $ ..... Lowering Device, $		
Outlay for Shipping Charges		
Clergyman, $ ..... Singers, $ .... Organist, $		
Railroad / or Motor } Tickets, $ ..... Aero-plane Service, $		
Telegr., Phone, Cable or Radio Charges		
Cash Advanced		
Out of town Funeral Director's Charges		
Personal Service		
.... line Death Notices in ..... Papers (Names of Newspapers)		
Sales Tax	1	24
Total Footing of Bill	$ 83	24
Less	$ 72	—
Balance	$ 11	24

Entered into Ledger, page ..... or below.

Miscellaneous

Date		Amount Paid		Balance	Date		Amount Paid		Balance	
Jan 31	To Above Balance	11	24	$ —		To Balance Forward			$	
	By Payment	$		$ Paid in full		By Payment	$		$	
	" "	$		$		" "	$		$	
	" "	$		$		" "	$		$	
	" "	$		$		" "	$		$	
	" "	$		$		" "	$		$	

Insurance $ ..... Names of Lodges ..... Insurance Companies .....

I hereby authorize the above Funeral, and I hereby represent that I have sufficient resources Legally available to ..... (Firm Name of Funeral Directors.)

for the payment of aforesaid sum, and I hereby covenant and agree to pay the same within ..... days from date. Interest to accrue from maturity at the rate of ..... % per annum.

Signed .....

Witness .....

Address .....

Revised by W. W. Feineman, Long Beach, California

114

RECORD OF FUNERAL

Total No. 4 Yearly No. 109 Date of Entry Dec. 11 1956

Name of Deceased Robert Morris White
☐ Married ☐ Single ☐ Widowed ☐ Divorced (What Race)

Residence 542 1st East Sonoma ☐Husband ☐Wife ☐Widow } ....
or .... of } Age of Husband or Wife (if living) .... Years

Charge to Russell R. Morris

Address 542 1st East Sonoma

Order given by father (or informant)

How Secured father

If Veteran, Name of War none

Occupation Infant none (Social Security Number)

Employer and Address none

Date of Death Dec (Mo.) 10 (Day) 1956 (Yr.) 2:15 AM (Hour)

Date of Birth Dec (Mo.) 10 (Day) 1956 (Yr.) Age 1 (Yrs.) 1 (Mos.) 18 (Days)

Services at Chapel Bates & Evans

Clergyman (Address)

Religion of the Deceased Baptist

Birthplace Sonoma Valley Com. Hospital

Resided in the State (or U. S. or City or County) life (Years) (Months)

Place of Death Sonoma Valley Com. Hospital

Cause of Death

Contributory Causes

Certifying Physician Dr. Mollenhauer (or Coroner)

His Address Sonoma

Name of Father Rev. Russell R. Morris

His Birthplace Colorado

Maiden Name of Mother Betty Lapean Lane

Her Birthplace Texas

Date of Funeral Dec (Date) 12 (Day of Week) 1956 (Hour) M.

Motor / Ship } Remains to

Size of Casket (State Color and Number)

Manufactured by

Cemetery / ~~Crematory~~ } Mt. Cemetery, Sonoma

Diagram of Lot or Vault

Lot No.

Grave No.

Section No.

Block No.

Owner

Miscellaneous

Complete Funeral (except outlays)	$ See page 113	
Casket		
Burial Vault or Box (State Kind)		
Embalming Body (Name of Embalmer)		
Barber, $ ... Hair Dressing, $		
Dressing Body, $ ... Underwear, $		
Suit or Dress (State Kind and Color)		
Slippers, $ ... Hose, $		
Folding Chairs, $ ... Tarpaulin, $		
Candelabrum, $ ... Candles, $		
Door Spray, $ ... Gloves, $		
Funeral Car, $ ... Ambulance, $		
Limousines to Cemetery ... @ $		
Extra Limousines ... @ $		
Autos to R. R. Station ... @ $		
Getting Remains from		
Taking Remains to		
Trip to Coroner's Inquest		
Delivering Box to		
Deliver Flowers to		
Removal Charges		
Procuring Burial Permit (State Number and District)		
___Certif. Copies of Death Certificates No. ___ (State Physician's or Coroner's)		
Pall Bearer Service, $ ... Use of Chapel, $		
Gross Total for Sales Tax	$	
Outlay for Lot		
Cremation		
Flowers, $ ... Palms, $ ... Matting, $		
Rental of Tent, $ ... of Temporary Vault, $		
Opening of Grave or Tomb		
Lining Grave, $ ... Lowering Device, $		
Outlay for Shipping Charges		
Clergyman, $ ... Singers, $ ... Organist, $		
Railroad / Motor } Tickets, $ ... Aeroplane Service, $		
Telegr., Phone, Cable or Radio Charges		
Cash Advanced		
Out of town Funeral Director's Charges		
Personal Service		
... line Death Notices in ... Papers (Names of Newspapers)		
Sales Tax		
Total Footing of Bill	$	
Less	$	
Balance	$	
Entered into Ledger, page ... or below.		

Miscellaneous

Date		See other page	Amount Paid		Balance		Date			Amount Paid		Balance	
		To Above Balance			$				To Balance Forward			$	
		By Payment	$		$				By Payment	$		$	
		" "	$		$				" "	$		$	
		" "	$		$				" "	$		$	
		" "	$		$				" "	$		$	
		" "	$		$				" "	$		$	

Insurance $ .... Names of Lodges .... Insurance Companies

I hereby authorize the above Funeral, and I hereby represent that I have sufficient resources Legally available to .... (Firm Name of Funeral Directors.)
for the payment of aforesaid sum, and I hereby covenant and agree to pay the same within .... days from date. Interest to accrue from maturity at the rate of .... % per annum.

Signed ....

Witness ....

Address ....

Revised by W. W. Feineman, Long Beach, California

RECORD OF FUNERAL

Total No. 5 Yearly No. 110 Date of Entry Dec 18 1956

Name of Deceased Mary Ann Gillett

☐ Married ☐ Single ☐ Widowed ☐ Divorced (What Race)

Residence 2175 Peary Dr Vineburg ☐Husband ☐Wife ☐Widow or ..... of } Age of Husband or Wife (if living) ..... Years

Charge to Miss Maude Baxter

Address 2175 Peary Dr

Order given by Miss Baxter (or informant)

How Secured

If Veteran, Name of War None

Occupation Housewife None (Social Security Number)

Employer and Address At Home

Date of Death Dec (Mo.) 18 (Day) 1956 (Yr.) 9:20 A.M. (Hour)

Date of Birth July (Mo.) 31 (Day) 1872 (Yr.) Age 84 (Yrs.) (Mos.) (Days)

Services at Chapel Baker & Evans

Clergyman Father Kepler (Address)

Religion of the Deceased Episcopalian

Birthplace Ireland

Resided in the State 45 yrs. (or U. S. or City or County) (Years) (Months)

Place of Death Sonoma County Hospital

Cause of Death

Contributory Causes

Certifying Physician (or Coroner)

His Address

Name of Father William Kennon

His Birthplace Ireland

Maiden Name of Mother Mary Stevenson

Her Birthplace Ireland

Date of Funeral Dec (Date) 21 (Day of Week) 2 P.M. (Hour)

Motor / Ship } Remains to

Size of Casket (State Color and Number)

Manufactured by

Cemetery / Crematory } Mt Cemetery Sonoma

Diagram of Lot or Vault

Lot No.

Grave No.

Section No.

Block No.

Owner

Miscellaneous

Complete Funeral (except outlays)	$ 542	— 542.
Casket	310	—
Burial Vault or Box (State Kind)	16	—
Embalming Body (Name of Embalmer)		
Barber, $ ..... Hair Dressing, $		3.50
Dressing Body, $ ..... Underwear, $		16
Suit or Dress (State Kind and Color)		7
Slippers, $ ..... Hose, $		2.84
Folding Chairs, $ ..... Tarpaulin, $		
Candelabrum, $ ..... Candles, $		48
Door Spray, $ ..... Gloves, $		1.50
Funeral Car, $ ..... Ambulance, $		
Limousines to Cemetery ..... @ $		
Extra Limousines ..... @ $		
Autos to R. R. Station ..... @ $		
Getting Remains from		
Taking Remains to		
Trip to Coroner's Inquest		
Delivering Box to		
Deliver Flowers to		
Removal Charges		
Procuring Burial Permit	5	—
2 Certif. Copies of Death Certificates No. (State Number and District) (State Physician's or Coroner's)	2	—
Pall Bearer Service, $ .... Use of Chapel, $		
Gross Total for Sales Tax	$	
Outlay for Lot		
Cremation		
Flowers, $ ..... Palms, $ ..... Matting, $		
Rental of Tent, $ .... of Temporary Vault, $		
Opening of Grave or Tomb	60	—
Lining Grave, $ ..... Lowering Device, $		
Outlay for Shipping Charges		
Clergyman, $20 — Singers, $ .... Organist, $	20	—
Railroad or Motor } Tickets, $ ..... Aeroplane Service, $		
Telegr., Phone, Cable or Radio Charges		
Cash Advanced		
Out of town Funeral Director's Charges		
Personal Service		
.... line Death Notices in ..... Papers (Names of Newspapers)		
Sales Tax	11	44
Total Footing of Bill	$ 656	44
Less 5% - 30 Days	$ 29	42
Balance	$ 627	02

Entered into Ledger, page ..... or below.

Miscellaneous

Date		Amount Paid	Balance	Date		Amount Paid	Balance
12/20/56	To Above Balance	400 —	$ 227 02		To Balance Forward		$
1/9/57	By Payment	$ 227 02	$ —		By Payment	$	$
	" "	$	$		" "	$	$
	" "	$	$		" "	$	$
	" "	$	$		" "	$	$
	" "	$	$		" "	$	$

Paid in Full

Insurance $ ..... Names of Lodges ..... Insurance Companies .....

I hereby authorize the above Funeral, and I hereby represent that I have sufficient resources Legally available to ..... (Firm Name of Funeral Directors.)

for the payment of aforesaid sum, and I hereby covenant and agree to pay the same within ..... days from date. Interest to accrue from maturity at the rate of ..... % per annum.

Signed .....

Witness .....

Address .....

Revised by W. W. Feineman, Long Beach, California

116

RECORD OF FUNERAL

Total No. 6 Yearly No. 111 Date of Entry Dec 21 1956

Name of Deceased Fred J. Cook

☒ Married ☐ Single ☐ Widowed ☐ Divorced (What Race)

Residence 121 Fisher Lane Sonoma ☐Husband ☐Wife ☐Widow or ..... of } Age of Husband or Wife (if living) ..... Years

Charge to Mary E. Cook

Address 121 Fisher Lane Sonoma

Order given by wife (or informant)

How Secured

If Veteran, Name of War None

Occupation Supt. None (Social Security Number)

Employer and Address Flour Mills

Date of Death Dec. (Mo.) 21 (Day) 1956 (Yr.) 12:45 P.M. (Hour)

Date of Birth June (Mo.) 4 (Day) 1876 (Yr.) Age 80 (Yrs.) (Mos.) (Days)

Services at Chapel & Balm & Grave

Clergyman Catholic (Address)

Religion of the Deceased

Birthplace Germany

Resided in the State (or U. S. or City or County) (Years) (Months)

Place of Death

Cause of Death

Contributory Causes

Certifying Physician Dr. H. Burrell (or Coroner)

His Address

Name of Father Maximilian Kusch

His Birthplace Germany

Maiden Name of Mother Barbara Bauer

Her Birthplace Germany

Date of Funeral (Date) (Day of Week) (Hour) M.

Motor / Ship } Remains to

Size of Casket (State Color and Number)

Manufactured by

Cemetery / ~~Crematory~~ } Catholic Cem. Sonoma

Diagram of Lot or Vault

Lot No.

Grave No.

Section No.

Block No.

Owner

Miscellaneous

Complete Funeral (except outlays)	$ 364	-
Casket	310	-
Burial Vault or Box (State Kind)	16	-
Embalming Body (Name of Embalmer)		
Barber, $ ..... Hair Dressing, $		182
Dressing Body, $ ..... Underwear, $		16
Suit or Dress (State Kind and Color)		8
Slippers, $ ..... Hose, $		198
Folding Chairs, $ ..... Tarpaulin, $		4
Candelabrum, $ ..... Candles, $		9
Door Spray, $ ..... Gloves, $		2
Funeral Car, $ ..... Ambulance, $		7
Limousines to Cemetery ..... @ $		
Extra Limousines ..... @ $		
Autos to R. R. Station ..... @ $		
Getting Remains from		
Taking Remains to		
Trip to Coroner's Inquest		
Delivering Box to		
Deliver Flowers to		
Removal Charges		
Procuring Burial Permit (State Number and District)		
2 Certif. Copies of Death Certificates No. (State Physician's or Coroner's)	2	-
Pall Bearer Service, $ .... Use of Chapel, $		
Gross Total for Sales Tax	$	
Outlay for Lot		
Cremation		
Flowers, $ ..... Palms, $ ..... Matting, $		
Rental of Tent, $ .... of Temporary Vault, $		
Opening of Grave or Tomb	25	-
Lining Grave, $ ..... Lowering Device, $		
Outlay for Shipping Charges		
Clergyman, $ none Singers, $ .... Organist, $	25	-
Railroad / or Motor } Tickets, $ ..... Aero-plane Service, $		
Telegr., Phone, Cable or Radio Charges		
Cash Advanced		
Out of town Funeral Director's Charges		
Personal Service		
.... line Death Notices in ..... Papers (Names of Newspapers)		
Sales Tax	7	92
Total Footing of Bill	$ 439	92
Less 5% - 30 Days	$ 20	32
Balance	$ 419	60

Entered into Ledger, page ..... or below.

Miscellaneous

Date		Amount Paid	Balance	Date		Amount Paid	Balance
April 19 57	To Above Balance	419 60	$		To Balance Forward		$
	By Payment	$	$		By Payment	$	$
	" "	$	$		" "	$	$
	" "	$	$		" "	$	$
	" "	$	$		" "	$	$
	" "	$	$		" "	$	$

Insurance $ ..... Names of Lodges ..... Insurance Companies .....

I hereby authorize the above Funeral, and I hereby represent that I have sufficient resources Legally available to ..... (Firm Name of Funeral Directors.)

for the payment of aforesaid sum, and I hereby covenant and agree to pay the same within ..... days from date. Interest to accrue from maturity at the rate of ..... % per annum.

Witness ..... Signed .....

Address .....

Revised by W. W. Feineman, Long Beach, California

RECORD OF FUNERAL

Total No. 7 Yearly No. 112 Date of Entry Dec 24 1956

Name of Deceased Walter F. Norrbom (What Race)

☐ Married ☒ Single ☐ Widowed ☐ Divorced

Residence 590 W. Napa St Sonoma ☐Husband ☐Wife ☐Widow or ..... of Age of Husband or Wife (if living) ..... Years

Charge to Elmer Norrbom

Address 590 West Napa Sonoma

Order given by brother (or informant)

How Secured

If Veteran, Name of War none

Occupation Charge Attendant none (Social Security Number)

Employer and Address Sonoma State Hospital

Date of Death Dec (Mo.) 22 (Day) 1956 (Yr.) 4:15 PM (Hour)

Date of Birth June (Mo.) 16 (Day) 1911 (Yr.) Age 45 (Yrs.) (Mos.) (Days)

Services at Chapel of Bates & Evans

Clergyman Masonic Service (Address)

Religion of the Deceased

Birthplace Sonoma California

Resided in the State (or U. S. or City or County) life (Years) (Months)

Place of Death At Home 590 W. Napa

Cause of Death

Contributory Causes

Certifying Physician Vernon Silvershield (or Coroner)

His Address Santa Rosa Calif

Name of Father Ferdinand Norrbom

His Birthplace Sonoma California

Maiden Name of Mother Anna Pilastre

Her Birthplace El Verano California

Date of Funeral Dec. 24 (Date) 1956 (Day of Week) 11 A. M. (Hour)

Motor Ship } Remains to

Size of Casket (State Color and Number)

Manufactured by

Cemetery ~~Crematory~~ } Mt. Cemetery Sonoma

Lot No.

Grave No.

Section No.

Block No.

Owner

Diagram of Lot or Vault

Miscellaneous

Complete Funeral (except outlays) $	884	–
Casket	310	–
Burial Vault or Box (State Kind)	16	–
Embalming Body (Name of Embalmer)		
Barber, $ Hair Dressing, $		442
Dressing Body, $ Underwear, $		16
Suit or Dress (State Kind and Color)		458
Slippers, $ Hose, $		454
Folding Chairs, $ Tarpaulin, $		2
Candelabrum, $ Candles, $		18.32
Door Spray, $ Gloves, $		
Funeral Car, $ Ambulance, $		
Limousines to Cemetery @ $		
Extra Limousines @ $		
Autos to R. R. Station @ $		
Getting Remains from		
Taking Remains to		
Trip to Coroner's Inquest		
Delivering Box to		
Deliver Flowers to		
Removal Charges		
Procuring Burial Permit (State Number and District)	5	–
Certif. Copies of Death Certificates No. (State Physician's or Coroner's)		
Pall Bearer Service, $ Use of Chapel, $		
Gross Total for Sales Tax $		
Outlay for Lot		
Cremation		
Flowers, $26.00 Palms, $ Matting, $	26	–
Rental of Tent, $ of Temporary Vault, $		
Opening of Grave or Tomb	60	–
Lining Grave, $ Lowering Device, $		
Outlay for Shipping Charges		
Clergyman, $ Singers, $ Organist, $		
Railroad or Motor } Tickets, $ Aeroplane Service, $		
Telegr., Phone, Cable or Radio Charges		
Cash Advanced		
Out of town Funeral Director's Charges		
Personal Service		
line Death Notices in Papers (Names of Newspapers)		
Sales Tax	18	32 18.32
Total Footing of Bill $	1009	32
Less Cemetery discount $	75	32
Balance $	934	–
Entered into Ledger, page or below.		

Miscellaneous

Date		Amount Paid	Balance	Date		Amount Paid	Balance
1/6/57	To Above Balance	934 –	$ –		To Balance Forward		$
	By Payment	$	$		By Payment	$	$
	" "	$	$		" "	$	$
	" "	$	$		" "	$	$
	" "	$	$		" "	$	$
	" "	$	$		" "	$	$

In Full

Insurance $ Names of Lodges Insurance Companies

I hereby authorize the above Funeral, and I hereby represent that I have sufficient resources Legally available to (Firm Name of Funeral Directors.) for the payment of aforesaid sum, and I hereby covenant and agree to pay the same within days from date. Interest to accrue from maturity at the rate of % per annum.

Signed

Witness Address

Revised by W. W. Feineman, Long Beach, California

118

RECORD OF FUNERAL

Total No. 1 Yearly No. 1 Date of Entry January 1st 19 57

Name of Deceased Alfred Solomon White (What Race)

☐ Married ☒ Single ☐ Widowed ☐ Divorced

Residence ☐Husband ☐Wife ☐Widow or ..... of } Age of Husband or Wife (if living) ..... Years

Charge to

Address

Order given by (or informant)

How Secured

If Veteran, Name of War No

Occupation None (Social Security Number)

Employer and Address

Date of Death Jan 1 1957 (Mo.) (Day) (Yr.) (Hour)

Date of Birth July 16 1877 Age 79 (Mo.) (Day) (Yr.) (Yrs.) (Mos.) (Days)

Services at

Clergyman (Address)

Religion of the Deceased

Birthplace California

Resided in the State Life (or U.S. or City or County) (Years) (Months)

Place of Death Summer Stock Hospital Coroner's Case

Cause of Death

Contributory Causes

Certifying Physician Coroner Vernon Silvershield (or Coroner)

His Address Santa Rosa Calif.

Name of Father Joseph Solomon

His Birthplace Roumania

Maiden Name of Mother Pearl Greenfield

Her Birthplace Russia

Date of Funeral (Date) (Day of Week) (Hour) M.

Motor / Ship } Remains to

Size of Casket (State Color and Number)

Manufactured by

Cemetery / Crematory } Santa Barbara Cemetery

Diagram of Lot or Vault

Lot No.

Grave No.

Section No.

Block No.

Owner

Miscellaneous

Complete Funeral (except outlays)	$ 39	52
Casket		
Burial Vault or Box (State Kind)		
Embalming Body (Name of Embalmer)	108	77
Barber, $ ..... Hair Dressing, $		
Dressing Body, $ ..... Underwear, $		
Suit or Dress (State Kind and Color)		
Slippers, $ ..... Hose, $		
Folding Chairs, $ ..... Tarpaulin, $		
Candelabrum, $ ..... Candles, $		
Door Spray, $ ..... Gloves, $		
Funeral Car, $ ..... Ambulance, $		
Limousines to Cemetery ..... @ $		
Extra Limousines ..... @ $		
Autos to R. R. Station ..... @ $		
Getting Remains from		
Taking Remains to		
Trip to Coroner's Inquest		
Delivering Box to		
Deliver Flowers to		
Removal Charges		
Procuring Burial Permit (State Number and District)		
___Certif. Copies of Death Certificates No.___ (State Physician's or Coroner's)		
Pall Bearer Service, $ .... Use of Chapel, $		
Gross Total for Sales Tax	$	
Outlay for Lot		
Cremation		
Flowers, $ ..... Palms, $ ..... Matting, $		
Rental of Tent, $ .... of Temporary Vault, $		
Opening of Grave or Tomb		
Lining Grave, $ ..... Lowering Device, $		
Outlay for Shipping Charges		
Clergyman, $ ..... Singers, $ .... Organist, $		
Railroad / or Motor } Tickets, $ 29.26 Aeroplane Service, $	29	26
Telegr., Phone, Cable or Radio Charges		
Cash Advanced		
Out of town Funeral Director's Charges		
Personal Service		
....line Death Notices in ..... Papers		
(Names of Newspapers)		
Sales Tax on cost	1	58
Total Footing of Bill	$ 179	13
Less	$	
Balance	$	
Entered into Ledger, page ..... or below.		
Miscellaneous		

Date		Amount Paid	Balance	Date		Amount Paid	Balance
1/10/57	To Above Balance	179 13	$		To Balance Forward		$
	By Payment	$	$		By Payment	$	$
	" "	$	$		" "	$	$
	" "	$	$		" "	$	$
	" "	$	$		" "	$	$
	" "	$	$		" "	$	$

Insurance $ ..... Names of Lodges ..... Insurance Companies .....

I hereby authorize the above Funeral, and I hereby represent that I have sufficient resources Legally available to ..... (Firm Name of Funeral Directors.)

for the payment of aforesaid sum, and I hereby covenant and agree to pay the same within ..... days from date. Interest to accrue from maturity at the rate of ..... % per annum.

Signed .....

Witness .....

Address .....

Revised by W. W. Feineman, Long Beach, California

RECORD OF FUNERAL

Total No. 7 Yearly No. 7 Date of Entry January 3 1957

Name of Deceased Mary E. Harmon white

☐ Married ☒ Single ☐ Widowed ☐ Divorced (What Race)

Residence Sonoma State Hospital ☐Husband ☐Wife ☐Widow } or ..... of } Age of Husband or Wife (if living) ..... Years

Charge to Marion Mascavage

Address Parke Lupton Bare Livermore

Order given by ..... (or informant)

How Secured .....

If Veteran, Name of War None

Occupation None (Social Security Number)

Employer and Address —

Date of Death Jan. (Mo.) 6 (Day) 1957 (Yr.) (Hour)

Date of Birth Feb. (Mo.) 16 (Day) 19 (Yr.) Age 37 (Yrs.) (Mos.) (Days)

Services at .....

Clergyman ..... (Address)

Religion of the Deceased .....

Birthplace New Jersey

Resided in the State 15 yrs (or U. S. or City or County) (Years) (Months)

Place of Death Sonoma State Hosp.

Cause of Death .....

Contributory Causes .....

.....

Certifying Physician ..... (or Coroner)

His Address .....

Name of Father Haven Foote

His Birthplace New Jersey

Maiden Name of Mother Olga Carlson

Her Birthplace New Jersey

Date of Funeral Jan. (Date) 9 (Day of Week) 2:00 P. M. (Hour)

Motor Ship } Remains to .....

Size of Casket ..... (State Color and Number)

Manufactured by .....

Cemetery Crematory } Mt. Cemetery

Diagram of Lot or Vault

Lot No. #2

Grave No. 7

Section No. A

Block No. Annex

Owner .....

Miscellaneous .....

.....

.....

Complete Funeral (except outlays)	$		
Casket		70	—
Burial ~~Vault or Box~~ Service Charge (State Kind)		310	—
Embalming Body (Name of Embalmer)			
Barber, $ ..... Hair Dressing, $			
Dressing Body, $ ..... Underwear, $			
Suit or Dress (State Kind and Color)			
Slippers, $ ..... Hose, $			
Folding Chairs, $ ..... Tarpaulin, $			
Candelabrum, $ ..... Candles, $			
Door Spray, $ ..... Gloves, $			
Funeral Car, $ ..... Ambulance, $			
Limousines to Cemetery ..... @ $			
Extra Limousines ..... @ $			
Autos to R. R. Station ..... @ $			
Getting Remains from			
Taking Remains to			
Trip to Coroner's Inquest			
Delivering Box to			
Deliver Flowers to			
Removal Charges			
Procuring Burial Permit (State Number and District)		Included	
Certif. Copies of Death Certificates No. (State Physician's or Coroner's)		1	—
Pall Bearer Service, $ .... Use of Chapel, $			
Gross Total for Sales Tax	$		
Outlay for Lot		100	—
Cremation			
Flowers, $ 26.00 .... Palms, $ .... Matting, $		26	—
Rental of Tent, $ .... of Temporary Vault, $			
Opening of Grave or Tomb		60	—
Lining Grave, $ ..... Lowering Device, $			
Outlay for Shipping Charges			
Clergyman, $ 10.00 .... Singers, $ .... Organist, $		10	—
Railroad or Motor } Tickets, $ ..... Aeroplane Service, $			
Telegr., Phone, Cable or Radio Charges			
Cash Advanced			
Out of town Funeral Director's Charges			
Personal Service			
.....line Death Notices in ..... Papers (Names of Newspapers)			
Sales Tax on casket		2	80
Total Footing of Bill	$	579	—
Less 5% disc - 30 Days	$	19	—
Balance	$	560	—
Entered into Ledger, page ..... or below.			

Miscellaneous .....

.....

Date		Amount Paid		Balance 579.00		Date		Amount Paid		Balance	
March 30-57	To Above Balance	300	—	270	00		To Balance Forward			$	
	By Payment	$		$			By Payment	$		$	
	" "	$		$			" "	$		$	
	" "	$		$			" "	$		$	
	" "	$		$			" "	$		$	
	" "	$		$			" "	$		$	

Insurance $ ..... Names of Lodges ..... Insurance Companies .....

I hereby authorize the above Funeral, and I hereby represent that I have sufficient resources Legally available to ..... (Firm Name of Funeral Directors.)

for the payment of aforesaid sum, and I hereby covenant and agree to pay the same within ..... days from date. Interest to accrue from maturity at the rate of ..... % per annum.

Signed .....

Witness .....

Address .....

Revised by W. W. Feineman, Long Beach, California

120

RECORD OF FUNERAL

Total No. 3 Yearly No. 3 Date of Entry January 22 1957

Name of Deceased Kaarlo Wuoti AKA Kaarlo Heilla White

☑ Married ☐ Single ☐ Widowed ☐ Divorced (What Race)

Residence 969 Donald Ave Sonoma ☐Husband ☐Wife ☐Widow } of

Age of Husband or Wife (if living) Years

Charge to Signe Wuoti-Heilla

Address 969 Donald Ave

Order given by above (or informant)

How Secured

If Veteran, Name of War

Occupation Fisherman (Social Security Number)

Employer and Address

Date of Death (Mo.) (Day) (Yr.) (Hour)

Date of Birth Feb 15 1892 (Mo.) (Day) (Yr.) Age 65 (Yrs.) (Mos.) (Days)

Services at Chapels

Clergyman Rev. Mc Murdie (Address)

Religion of the Deceased Luthern

Birthplace Finland

Resided in the State (or U. S. or City or County) (Years) (Months)

Place of Death Sonoma County Hospital

Cause of Death

Contributory Causes

Certifying Physician (or Coroner)

His Address

Name of Father Hendrick Wuoti

His Birthplace Finland

Maiden Name of Mother Beade Tusk

Her Birthplace Finland

Date of Funeral Jan 24 Thurs 11.30 A.M. (Date) (Day of Week) (Hour)

Motor / Ship } Remains to

Size of Casket (State Color and Number)

Manufactured by

Cemetery / Crematory } Golden Gate Natl

Complete Funeral (except outlays) $	
Casket	70 -
Burial ~~Vault or Box~~ Semi Charge (State Kind)	310 -
Embalming Body (Name of Embalmer)	
Barber, $ Hair Dressing, $	
Dressing Body, $ Underwear, $	
Suit or Dress (State Kind and Color)	
Slippers, $ Hose, $	
Folding Chairs, $ Tarpaulin, $	
Candelabrum, $ Candles, $	
Door Spray, $ Gloves, $	
Funeral Car, $ Ambulance, $	
Limousines to Cemetery @ $	
Extra Limousines @ $	
Autos to R. R. Station @ $	
Getting Remains from	
Taking Remains to	
Trip to Coroner's Inquest	
Delivering Box to	
Deliver Flowers to	
Removal Charges	
Procuring Burial Permit (State Number and District)	
1 Certif. Copies of Death Certificates No. (State Physician's or Coroner's)	1 -
Pall Bearer Service, $ Use of Chapel, $	
Gross Total for Sales Tax $	
Outlay for Lot	
Cremation	
Flowers, $ 15.00 Palms, $ Matting, $	15 60
Rental of Tent, $ of Temporary Vault, $	
Opening of Grave or Tomb	
Lining Grave, $ Lowering Device, $	
Outlay for Shipping Charges	
Clergyman, $ 10.00 Singers, $ Organist, $	10 -
Railroad / Motor } Tickets, $ Aero-plane Service, $	
Telegr., Phone, Cable or Radio Charges	
Cash Advanced	
Out of town Funeral Director's Charges	
Personal Service	
line Death Notices in Papers	
(Names of Newspapers)	
Sales Tax on casket	2 80
Total Footing of Bill $	409 40
Less 5% Discount 30 Days $	19 -
Balance $	390 40
Entered into Ledger, page or below.	

Lot No.

Grave No.

Section No.

Block No.

Owner

Miscellaneous

Kaarlo Heilla

SONOMA—Funeral services will be held tomorrow for Kaarlo Heilla, 65, who died Monday in a Santa Rosa hospital.

Mr. Heilla had been ill two weeks. His home was at 969 Donald Ave.

He was a retired fisherman. He had worked most of his life for the Alaskan Fisheries, in Anchorage, Alaska, and had lived in Sonoma about two years. He was a veteran of World War I.

He was a native of Finland.

Mr. Heilla is survived by his wife, Signe, of Sonoma, and a niece, Vivian Wilson, Oregon.

The Rev. William F. McMurdie will officiate at services at 11:30 a. m. tomorrow from Bates & Evans Mortuary. Burial will be in Golden Gate National Cemetery, San Bruno.

		Amount Paid	Balance	Date		Amount Paid	Balance
e		245 50	$ 150 -		To Balance Forward		$
		$ 150 -	$ paid in full		By Payment	$	$
		$	$		" "	$	$
		$	$		" "	$	$
		$	$		" "	$	$
		$	$		" "	$	$

Insurance $ Names of Lodges Insurance Companies

I hereby authorize the above Funeral, and I hereby represent that I have sufficient resources Legally available to (Firm Name of Funeral Directors.)

for the payment of aforesaid sum, and I hereby covenant and agree to pay the same within days from date. Interest to accrue from maturity at the rate of % per annum.

Signed

Witness Address

Revised by W. W. Feineman, Long Beach, California

RECORD OF FUNERAL

Total No. 4 Yearly No. 4 Date of Entry January 23 1957

Name of Deceased Thomas Hays Campbell

☐ Married ☐ Single ☐ Widowed ☐ Divorced (What Race)

Residence 600 Solano Ave. El Verano ☐ Husband ☐ Wife ☐ Widow } or ..... of } Age of Husband or Wife (if living) ..... Years

Charge to Zoe Lovejoy Campbell

Address 600 Solano Ave.

Order given by above (or informant)

How Secured

If Veteran, Name of War No

Occupation Civil Eng. 531-09-8757 (Social Security Number)

Employer and Address Retired

Date of Death Jan. (Mo.) 23 (Day) 1957 (Yr.) 7:25PM (Hour)

Date of Birth Nov. (Mo.) 7 (Day) 1886 (Yr.) Age 70 (Yrs.) (Mos.) (Days)

Services at Chapel

Clergyman Rev. Fred Kepler (Address)

Religion of the Deceased

Birthplace South Dakota

Resided in the State (or U. S. or City or County) (Years) (Months)

Place of Death Sonoma Valley Hospital

Cause of Death

Contributory Causes

Certifying Physician Wayne Craven (or Coroner)

His Address

Name of Father James W. Campbell

His Birthplace Ill.

Maiden Name of Mother Alice Cater

Her Birthplace Ill.

Date of Funeral Jan. (Date) 29 (Day of Week) 1957 (Hour) M.

Motor / Ship } Remains to

Size of Casket (State Color and Number)

Manufactured by

Cemetery / Crematory } Mt. View Cemetery

CAMPBELL — Thomas Hays, in Sonoma Jan. 23, 1957, dearly beloved husband of Zoe L. Campbell of El Verano; beloved father of Thomas H. Campbell, Seattle, Wash., Lorna Campbell Watkins of Japan, and Richard L. Campbell of Torrance, Calif. He is also survived by six grandchildren.

Private funeral services will be held at the Chapel of Bates & Evans, Sonoma.

Lot No. Row 1

Grave No. 7

Section No. B

Block No. Annex

Owner

Miscellaneous

Complete Funeral (except outlays)	$	
Casket		70 -
Burial ~~Vault or Box~~ Service Charge (State Kind)		310 -
Embalming Body (Name of Embalmer)		
Barber, $ ..... Hair Dressing; $		
Dressing Body, $ ..... Underwear, $		
Suit or Dress (State Kind and Color)		
Slippers, $ ..... Hose, $		
Folding Chairs, $ ..... Tarpaulin, $		
Candelabrum, $ ..... Candles, $		
Door Spray, $ ..... Gloves, $		
Funeral Car, $ ..... Ambulance, $		
Limousines to Cemetery ..... @ $		
Extra Limousines ..... @ $		
Autos to R. R. Station ..... @ $		
Getting Remains from		
Taking Remains to		
Trip to Coroner's Inquest		
Delivering Box to		
Deliver Flowers to		
Removal Charges		
Procuring Burial Permit ..... Included (State Number and District)		
2 Certif. Copies of Death Certificates No. (State Physician's or Coroner's)		2 -
Pall Bearer Service, $ .... Use of Chapel, $		
Gross Total for Sales Tax	$	
Outlay for Lot		100 -
Cremation		
Flowers, $ ..... Palms, $ ..... Matting, $		
Rental of Tent, $ .... of Temporary Vault, $		
Opening of Grave or Tomb		60 -
Lining Grave, $ ..... Lowering Device, $		
Outlay for Shipping Charges		
Clergyman, $ ..... Singers, $ .... Organist, $		
Railroad / or Motor } Tickets, $ ..... Aeroplane Service, $		
Telegr., Phone, Cable or Radio Charges		
Cash Advanced		
Out of town Funeral Director's Charges		
Personal Service		
.... line Death Notices in ..... Papers (Names of Newspapers)		
Sales Tax on casket		2 80
Total Footing of Bill	$	544 80
Less 5% disc - 30 Days	$	19 -
Balance	$	525 80
Entered into Ledger, page ..... or below.		
Miscellaneous		

Date		Amount Paid		Balance	Date		Amount Paid		Balance	
1-31-57	To Above Balance	530	84	$ -		To Balance Forward			$	
	By Payment	$		$		By Payment	$		$	
	" "	$		$		" "	$		$	
	" " Paid in full	$		$		" "	$		$	
	" "	$		$		" "	$		$	
	" "	$		$		" "	$		$	

Insurance $ ..... Names of Lodges ..... Insurance Companies .....

I hereby authorize the above Funeral, and I hereby represent that I have sufficient resources Legally available to ..... (Firm Name of Funeral Directors.)

for the payment of aforesaid sum, and I hereby covenant and agree to pay the same within ..... days from date. Interest to accrue from maturity at the rate of ..... % per annum.

Signed .....

Witness ..... Address .....

Revised by W. W. Feineman, Long Beach, California

122

RECORD OF FUNERAL

Total No. 5 Yearly No. 5 Date of Entry January 15 1957

Name of Deceased Nuel E. Finley White

☐ Married ☐ Single ☐ Widowed ☐ Divorced (What Race)

Residence: 330 Stuart Drive ☒ Husband ☐ Wife ☐ Widow } or ..... of } Age of Husband or Wife (if living) ..... Years

Charge to: Lelya Finley

Address 330 Stuart Dr. Petaluma

Order given by above (or informant)

How Secured:

If Veteran, Name of War None

Occupation Restaurant worker 463-03-2544 (Social Security Number)

Employer and Address Self

Date of Death Jan (Mo.) 15 (Day) 57 (Yr.) 2:20 AM (Hour)

Date of Birth Dec (Mo.) 25 (Day) 97 (Yr.) Age 59 (Yrs.) (Mos.) (Days)

Services at Chapel

Clergyman Morris (Address)

Religion of the Deceased Protestant

Birthplace Texas

Resided in the State (or U. S. or City or County) (Years) (Months)

Place of Death Petaluma General Hosp.

Cause of Death

Contributory Causes

Certifying Physician Dr. A. K. McHeath (or Coroner)

His Address: Sonoma

Name of Father Unk. Finley

His Birthplace Texas

Maiden Name of Mother Unk. Maples

Her Birthplace Unk

Date of Funeral Jan 17th 3 P. M. (Date) (Day of Week) (Hour)

Motor Ship } Remains to

Size of Casket (State Color and Number)

Manufactured by

Cemetery Crematory } Mountain Cemetery

Lot No. Row 2

Grave No. 19

Section No. A

Block No. Annex

Owner

1-4-5-57 - #100.99

Complete Funeral (except outlays)	$
Casket	286 —
Burial ~~Vault or Box~~ Service Charge (State Kind)	310 —
Embalming Body (Name of Embalmer)	
Barber, $ ..... Hair Dressing, $	
Dressing Body, $ ..... Underwear, $	
Suit or Dress (State Kind and Color)	
Slippers, $ ..... Hose, $	
Folding Chairs, $ ..... Tarpaulin, $	
Candelabrum, $ ..... Candles, $	
Door Spray, $ ..... Gloves, $	
Funeral Car, $ ..... Ambulance, $	
Limousines to Cemetery ..... @ $	
Extra Limousines ..... @ $	
Autos to R. R. Station ..... @ $	
Getting Remains from	
Taking Remains to	
Trip to Coroner's Inquest	
Delivering Box to	
Deliver Flowers to	
Removal Charges	
Procuring Burial Permit (State Number and District)	Included
3 Certif. Copies of Death Certificates No. (State Physician's or Coroner's)	3 —
Pall Bearer Service, $ .... Use of Chapel, $	
Gross Total for Sales Tax	$
Outlay for Lot	100 —
Cremation	
Flowers, $ 31.20 .... Palms, $ .... Matting, $	31 20
Rental of Tent, $ .... of Temporary Vault, $	
Opening of Grave or Tomb	60 —
Lining Grave, $ ..... Lowering Device, $	
Outlay for Shipping Charges	
Clergyman, $ 10.00 .... Singers, $ .... Organist, $	10 —
Railroad or Motor } Tickets, $ ..... Aero-plane Service, $	
Telegr., Phone, Cable or Radio Charges	
Cash Advanced	
Out of town Funeral Director's Charges	
Personal Service	
..... line Death Notices in ..... Papers	
Petaluma Argus-Courier (Names of Newspapers)	3 00
Sales Tax on casket	11 44
Total Footing of Bill	$ 814 64
Less 5% - 30 Days	$ 29 80
Balance	$ 784 84

Entered into Ledger, page ..... or below.

Miscellaneous

In Memory of

NUEL E. FINLEY

Date of Birth
December 25, 1897

Passed Away
January 15, 1957

Services
Thursday Afternoon at 3:00
January 17, 1957
The Reverend Russell Morris, officiating
Organist, Mrs. Arthur Oberle,
Soloist: Lawrence Dunbar

Interment
Mountain Cemetery
Bates & Evans
Funeral Directors

	Amount Paid		Balance		Date			Amount Paid		Balance	
	38	55	$ 776	09			To Balance Forward			$ 401	00
	$ 200	—	$ 576	09	2-4	58	By Payment	$ 25	00	$ 376	00
	$ 50	—	$ 526	09	4-23	58	" "	$ 25	00	$ 351	00
	$ 50	09	$ 476	—	June 20	58	" "	$ 50	00	$ 301	00
	$ 50		$ 426	—	Aug 19	58	" "	$ 50	00	$ 251	00
	$ 25		$ 401	00			" "	$		$	

Insurance $ ..... Names of Lodges ..... Insurance Companies .....

I hereby authorize the above Funeral, and I hereby represent that I have sufficient resources Legally available to ..... (Firm Name of Funeral Directors.)

for the payment of aforesaid sum, and I hereby covenant and agree to pay the same within ..... days from date. Interest to accrue from maturity at the rate of ..... % per annum.

Signed .....

Witness .....

Address .....

Revised by W. W. Feineman, Long Beach, California

RECORD OF FUNERAL

Total No. 1 Yearly No. 6 Date of Entry Feb. 1 1957

Name of Deceased Roy L. Hyatt White
(What Race)

☒ Married ☐ Single ☐ Widowed ☐ Divorced

Residence Napa Rd. Vineburg ☒Husband ☐Wife ☐Widow
or ..... of } Age of Husband or Wife (if living) ..... Years

Charge to Mrs. Roy L. Hyatt

Address above

Order given by above
(or informant)

How Secured

If Veteran, Name of War

Occupation Farmer 556-38-9345
(Social Security Number)

Employer and Address at Home

Date of Death Feb 1 1957
(Mo.) (Day) (Yr.) (Hour)

Date of Birth April 14 1893 Age 63
(Mo.) (Day) (Yr.) (Yrs.) (Mos.) (Days)

Services at Chapel

Clergyman Wayne B Williams
(Address)

Religion of the Deceased Prot.

Birthplace California

Resided in the State Life
(or U. S. or City or County) (Years) (Months)

Place of Death Hosp. S.F.

Cause of Death

Contributory Causes

Certifying Physician
(or Coroner)

His Address

Name of Father Edgar Roy Hyatt

His Birthplace Oswego

Maiden Name of Mother Lizzie Hebison

Her Birthplace California

Date of Funeral Feb 4 2P M.
(Date) (Day of Week) (Hour)

Motor Ship } Remains to

Size of Casket
(State Color and Number)

Manufactured by

Cemetery Crematory } Rockville Cemetery

Diagram of Lot or Vault

Lot No.

Grave No.

Section No.

Block No.

Owner

Miscellaneous

Complete Funeral (except outlays)	$	
Casket		377 —
Burial ~~Vault or Box~~ Services Charge (State Kind)		310 —
Embalming Body (Name of Embalmer)		
Barber, $ ..... Hair Dressing; $		
Dressing Body, $ ..... Underwear, $		
Suit or Dress (State Kind and Color)		
Slippers, $ ..... Hose, $		
Folding Chairs, $ ..... Tarpaulin, $		
Candelabrum, $ ..... Candles, $		
Door Spray, $ ..... Gloves, $		
Funeral Car, $ ..... Ambulance, $		
Limousines to Cemetery ..... @ $		
Extra Limousines ..... @ $		
Autos to R. R. Station ..... @ $		
Getting Remains from		
Taking Remains to		
Trip to Coroner's Inquest		
Delivering Box to		
Deliver Flowers to		
Removal Charges		
Procuring Burial Permit (State Number and District)		
___Certif. Copies of Death Certificates No. ___ (State Physician's or Coroner's)		
Pall Bearer Service, $ .... Use of Chapel, $		
Gross Total for Sales Tax	$	
Outlay for Lot		
Cremation		
Flowers, $ ..... Palms, $ ..... Matting, $		
Rental of Tent, $ .... of Temporary Vault, $		
Opening of Grave or Tomb Rockville		30 —
Lining Grave, $ 41.60 Lowering Device, $ 12.50		41 60
Outlay for Shipping Charges		12 50
Clergyman, $ ..... Singers, $ .... Organist, $		
Railroad or Motor } Tickets, $ ..... Aeroplane Service, $		
Telegr., Phone, Cable or Radio Charges		
Cash Advanced		
Out of town Funeral Director's Charges		
Personal Service		
....line Death Notices in ..... Papers		
S.F. Examiner (Names of Newspapers)		8 —
S.F. Permit Fee		1 —
Sales Tax on earlier		13 74
Total Footing of Bill	$	793 84
Less 5% - 30 Days	$	18 85
Balance	$	774 99

Entered into Ledger, page ..... or below.

Miscellaneous

Date			Amount Paid		Balance		Date			Balance	
2-18	57	To Above Balance	624	99	$ 150	—			To B	$	
		By Payment	$ 150	—	$ —				By P	$	
		" "	$		$				"	$	
		" "	$		$				"	$	
		" "	$		$				"	$	
		" "	$		$				"	$	

Insurance $ ..... Names of Lodges ..... Insura Comp

I hereby authorize the above Funeral, and I hereby represent that I have sufficient resources Legally av ..... irectors.)
for the payment of aforesaid sum, and I hereby covenant and agree to pay the same within ..... st to accrue from
maturity at the rate of ..... % per annum.

Signed .....

Witness ..... Address .....

Revised by W. W. Feineman, Long Beach, California

Roy L. Hyatt

SONOMA—Roy L. Hyatt, a retired Vineburg farmer, will be buried tomorrow in Rockville Cemetery, Rockville, following funeral services at 2 p.m. at Bates & Evans.

Mr. Hyatt died Friday in a San Francisco hospital after a short illness. He had farmed for many years on a ranch on Napa Rd.

He was a native of California. Survivors include his wife, Florence, Vineburg; a son, Edgar Hyatt; Sonoma, his daughters, Mrs. Maude Adams, Suisun, and Mrs. Grace Madigan, Monrovia, and a brother, Roland Hyatt, Cordelia.

The Rev. Wayne Williams of the Methodist Church will officiate at the services for Mr. Hyatt.

124

RECORD OF FUNERAL

Total No. 2 Yearly No. 7 Date of Entry Feb 2 1957

Name of Deceased Charles Thomas Norton Cohete

☒ Married ☐ Single ☐ Widowed ☐ Divorced (What Race)

Residence: 843 Broadway, Sonoma ☒Husband ☐Wife ☐Widow } Vera Norton

or ..... of } Age of Husband or Wife (if living) ..... Years

Charge to: Vera Norton

Address 843 Broadway Sonoma

Order given by above (or informant)

How Secured:

If Veteran, Name of War

Occupation Real Estate Broker 564-30-7629 (Social Security Number)

Employer and Address Retired

Date of Death Feb (Mo.) 2 (Day) '57 (Yr.) 9:45 AM (Hour)

Date of Birth May (Mo.) 22 (Day) '69 (Yr.) Age 87 (Yrs.) (Mos.) (Days)

Services at Chapel

Clergyman Rusbell Morris, Sonoma (Address)

Religion of the Deceased Prot

Birthplace Texas

Resided in the State (or U. S. or City or County) (Years) (Months)

Place of Death Sonoma Co. Hosp. S.R.

Cause of Death Hypostatic Pneumonia due to

Contributory Causes Arteriosclerotic Heart disease Arteriosclerosis Obliterans of legs

Certifying Physician Kenneth C. Smith M.D. (or Coroner)

His Address: Santa Rosa Calif

Name of Father Unk

His Birthplace Unk

Maiden Name of Mother Martha Hamlin

Her Birthplace Unk

Date of Funeral Feb (Date) 5th (Day of Week) 1957 11:00 A.M. (Hour)

Motor / Ship } Remains to

Size of Casket (State Color and Number)

Manufactured by

Cemetery / Crematory } Chapel of Chimes SR

Diagram of Lot or Vault

Lot No.

Grave No.

Section No.

Block No.

Owner

Miscellaneous

Complete Funeral (except outlays)	$	
Casket		33 -
Burial ~~Vault or Box~~ Searvice charge (State Kind)		250 -
Embalming Body (Name of Embalmer)		
Barber, $ ..... Hair Dressing, $		
Dressing Body, $ ..... Underwear, $		
Suit or Dress (State Kind and Color)		
Slippers, $ ..... Hose, $		
Folding Chairs, $ ..... Tarpaulin, $		
Candelabrum, $ ..... Candles, $		
Door Spray, $ ..... Gloves, $		
Funeral Car, $ ..... Ambulance, $		
Limousines to Cemetery ..... @ $		
Extra Limousines ..... @ $		
Autos to R. R. Station ..... @ $		
Getting Remains from		
Taking Remains to		
Trip to Coroner's Inquest		
Delivering Box to		
Deliver Flowers to		
Removal Charges		
Procuring Burial Permit (State Number and District)		
___Certif. Copies of Death Certificates No. ___ (State Physician's or Coroner's)		
Pall Bearer Service, $ .... Use of Chapel, $		
Gross Total for Sales Tax	$	
Outlay for Lot		
Cremation ✓ permit		45 50
Flowers, $ 6.24 .... Palms, $ .... Matting, $		6 24
Rental of Tent, $ .... of Temporary Vault, $		
Opening of Grave or Tomb		
Lining Grave, $ ..... Lowering Device, $		
Outlay for Shipping Charges		
Clergyman, $ 10.00 .... Singers, $ .... Organist, $		10 -
Railroad / Motor } Tickets, $ ..... Aeroplane Service, $		
Telegr., Phone, Cable or Radio Charges		
Cash Advanced Unn		26 -
Out of town Funeral Director's Charges		
Personal Service		
....line Death Notices in ..... Papers		
(Names of Newspapers)		
Sales Tax on earlier		1 32
Total Footing of Bill	$	372 06
Less 5% - 30 Down	$	1 65 1.65
Balance	$	370 74 / 370 41

Entered into Ledger, page ..... or below.

Miscellaneous

Date		Amount Paid	Balance
2/26/57	To Above Balance	374 77	$ -
	By Payment	$	$ -
	" "	$	$
	" " paid in full	$	$
	" "	$	$
	" "	$	$

Insurance $ ..... Names of Lodges ..... Insur Comp

I hereby authorize the above Funeral, and I hereby represent that I have sufficient resources Legally a directors.)

for the payment of aforesaid sum, and I hereby covenant and agree to pay the same within ..... est to accrue from maturity at the rate of ..... % per annum.

Signed .....

Witness ..... Address .....

Revised by W. W. Feineman, Long Beach, California

Charles Norton

SONOMA — Funeral arrangements are being made today at Bates & Evans for Charles T. Norton, 87.

Mr. Norton, a retired real estate broker, died yesterday in a Santa Rosa hospital. He had been ill two months.

Mr. Norton had lived in Sonoma for 11 years. His home was at 843 Broadway. He was a native of Texas.

Mr. Norton is survived by his wife, Vera, Sonoma; a daughter, Mrs. A. E. Ratkezich, San Diego; his sons, Charles T. Norton Jr., Windsor, and Frank Vincent Norton, San Francisco, and seven grandchildren.

Inurnment will be at the Chapel of the Chimes.

RECORD OF FUNERAL

Total No. 3 Yearly No. 8 Date of Entry February 2 1957

Name of Deceased Samuel K. Olson White (What Race)

☐ Married ☒ Single ☐ Widowed ☐ Divorced

Residence Bldg. H. 1 Apt. 64 Rodeo ☐ Husband ☐ Wife ☐ Widow or ..... of } Age of Husband or Wife (if living) ..... Years

Charge to Irwin A. Olson

Address

Order given by above (or informant)

How Secured

If Veteran, Name of War

Occupation 504-14-2830 (Social Security Number)

Employer and Address

Date of Death (Mo.) (Day) (Yr.) (Hour)

Date of Birth May 20 1953 Age 33 (Mo.) (Day) (Yr.) (Yrs.) (Mos.) (Days)

Services at

Clergyman (Address)

Religion of the Deceased

Birthplace South Dakota

Resided in the State (or U. S. or City or County) (Years) (Months)

Place of Death Highway #37

Cause of Death

Contributory Causes

Certifying Physician (or Coroner)

His Address

Name of Father Samuel Olson

His Birthplace South Dakota

Maiden Name of Mother Grace M. Keith

Her Birthplace South Dakota

Date of Funeral (Date) (Day of Week) (Hour) M.

Motor Ship } Remains to

Size of Casket (State Color and Number)

Manufactured by

Cemetery Crematory } Lake Preston Cemetery - S. Dakota

Lot No.

Grave No.

Section No.

Block No.

Owner

Diagram of Lot or Vault

Miscellaneous

Complete Funeral (except outlays) $		
Casket	335	-
Burial ~~Vault or Box~~ Service Charge (State Kind)	310	-
Embalming Body (Name of Embalmer)		
Barber, $ Hair Dressing, $		
Dressing Body, $ Underwear, $		
Suit or Dress (State Kind and Color)		
Slippers, $ Hose, $		
Folding Chairs, $ Tarpaulin, $		
Candelabrum, $ Candles, $		
Door Spray, $ Gloves, $		
Funeral Car, $ Ambulance, $		
Limousines to Cemetery @ $		
Extra Limousines @ $		
Autos to R. R. Station @ $		
Getting Remains from		
Taking Remains to		
Trip to Coroner's Inquest		
Delivering Box to		
Deliver Flowers to		
Removal Charges		
Procuring Burial Permit (State Number and District)		
Certif. Copies of Death Certificates No. (State Physician's or Coroner's)		
Pall Bearer Service, $ Use of Chapel, $		
Gross Total for Sales Tax $		
Outlay for Lot		
Cremation		
Flowers, $ Palms, $ Matting, $		
Rental of Tent, $ of Temporary Vault, $		
Opening of Grave or Tomb		
Lining Grave, $ Lowering Device, $		
Outlay for Shipping Charges	205	53
Clergyman, $ Singers, $ Organist, $		
Railroad or Motor } Tickets, $ Aeroplane Service, $		
Telegr., Phone, Cable or Radio Charges		
Cash Advanced		
Out of town Funeral Director's Charges		
Personal Service		
line Death Notices in Papers (Names of Newspapers)		
Sales Tax on casket	~~13~~	~~80~~ Does not apply
Total Footing of Bill $	~~864~~	~~33~~ 850.53
Less 5% - 30 Days $	16	75
Balance $	~~846~~	~~58~~ 833.78
Entered into Ledger, page ..... or below.		

Miscellaneous

Date		Amount Paid	Balance	Date		Amount Paid	Balance
2/6/57	To Above Balance	~~846 58~~	$ — 0		To Balance Forward	833 78	$ — 0
	By Payment	$ check for	$ change in unit of	13.80	By Payment Pd to Olson	$	$
	" "	$	$		" "	$	$
	" "	$	$		" "	$	$
	" "	$	$		" "	$	$
	" "	$	$		" "	$	$

Paid in full

Insurance $ Names of Lodges Insurance Companies

I hereby authorize the above Funeral, and I hereby represent that I have sufficient resources Legally available to (Firm Name of Funeral Directors.) for the payment of aforesaid sum, and I hereby covenant and agree to pay the same within ..... days from date. Interest to accrue from maturity at the rate of ..... % per annum.

Signed

Witness Address

Revised by W. W. Feineman, Long Beach, California

126

RECORD OF FUNERAL

Total No. 4 Yearly No. 9 Date of Entry February 8 1957

Name of Deceased Mrs. Petrine Hansen White
(What Race)

☒ Married ☐ Single ☐ Widowed ☐ Divorced

Residence 405 Adobe Canyon Rd. Kenwood ☐ Husband ☒ Wife ☐ Widow } or ..... of } Age of Husband or Wife (if living) ..... Years

Charge to: Arlene Hansen Duane

Address 405 Adobe Canyon Rd.

Order given by above (or informant)

How Secured:

If Veteran, Name of War

Occupation Housewife (Social Security Number)

Employer and Address At Home

Date of Death Feb. 7, 1957 8:30 PM (Mo.) (Day) (Yr.) (Hour)

Date of Birth March 17 1891 Age 65 (Mo.) (Day) (Yr.) (Yrs.) (Mos.) (Days)

Services at Chapel

Clergyman Julius Hansen Santa Rosa (Address)

Religion of the Deceased Prot.

Birthplace Norway

Resided in the State 41 years (or U. S. or City or County) (Years) (Months)

Place of Death above

Cause of Death

Contributory Causes

Certifying Physician Carroll Andrews M.D. (or Coroner)

His Address: Sonoma

Name of Father Kristen Tomas

His Birthplace Norway

Maiden Name of Mother Alane P. Stene

Her Birthplace Norway

Date of Funeral Feb 11 57 Mon 2 P. M. (Date) (Day of Week) (Hour)

Motor Ship } Remains to

Size of Casket (State Color and Number)

Manufactured by

Cemetery Crematory } Mt. Cemetery

Diagram of Lot or Vault

Lot No. Row 2

Grave No. 17

Section No. B

Block No Anna

Owner

Miscellaneous

Complete Funeral (except outlays)	$	
Casket	345	—
Burial ~~Vault or Box~~ Service Charge (State Kind)	310	—
Embalming Body (Name of Embalmer)		
Barber, $ ..... Hair Dressing, $		
Dressing Body, $ ..... Underwear, $		
~~Suit~~ or Dress Orchid Negligee Size 18 (State Kind and Color)	17	—
Slippers, $ ..... Hose, $		
Folding Chairs, $ ..... Tarpaulin, $		
Candelabrum, $ ..... Candles, $		
Door Spray, $ ..... Gloves, $		
Funeral Car, $ ..... Ambulance, $		
Limousines to Cemetery ..... @ $		
Extra Limousines ..... @ $		
Autos to R. R. Station ..... @ $		
Getting Remains from		
Taking Remains to		
Trip to Coroner's Inquest		
Delivering Box to		
Deliver Flowers to		
Removal Charges		
Procuring Burial Permit (State Number and District)	W/C	
___ Certif. Copies of Death Certificates No. ___ (State Physician's or Coroner's)		
Pall Bearer Service, $ .... Use of Chapel, $		
Gross Total for Sales Tax	$	
Outlay for Lot Grave 16, 17, Row 2 See B	200	—
Cremation		
Flowers, $ ..... Palms, $ ..... Matting, $		
Rental of Tent, $ .... of Temporary Vault, $		
Opening of Grave or Tomb	60	—
Lining Grave, $ ..... Lowering Device, $		
Outlay for Shipping Charges		
Clergyman, $~~20~~ 25 .. Singers, $ .... Organist, $	20	—
Railroad or Motor } Tickets, $ ..... Aeroplane Service, $		
Telegr., Phone, Cable or Radio Charges		
Cash Advanced		
Out of town Funeral Director's Charges		
Personal Service		
....line Death Notices in ..... Papers		
S. F. Examiner (Names of Newspapers)	8	—
Sales Tax on casket & dress	14	08
Total Footing of Bill	$ 974	08
Less 5% — 30 Days	$ 18	10
	$ 955	98
E ....or below.		
M		

Date		Amount Paid	Balance
3/4/57	To Above Balance	1 —	$ 955 98
	By Payment	$ 955 98	$ —
	" "	$	$
	" "	$	$
	" "	$	$
	" "	$	$

Insurance $ ..... Names of Lodges .....

I hereby authorize the above Funeral, and I hereby represent that I have sufficient ... (Firm Name of Funeral Directors.)

for the payment of aforesaid sum, and I hereby covenant and agree to pay the ... days from date. Interest to accrue from maturity at the rate of ..... % per annum.

Witness .....

Revised by W. W. Feinema

Petrine Hansen

SONOMA—Funeral services will be held tomorrow at 2 p.m. at Bates & Evans for Mrs. Petrine Hansen, 65, long-time Sonoma Valley resident who died yesterday at her home, Adobe Canyon Rd., Kenwood, after a long illness.

Mrs. Hansen lived in Fetters Springs 41 years before moving to Kenwood a year and a half ago. She was a native of Norway.

She is survived by her husband, Michal Hansen, Kenwood; sons, Harold Hansen, San Anselmo; Melvin Hansen, Vallejo; a daughter, Mrs. Aileen Duane, Kenwood; brothers, Lars Tosse, Lauritz Tosse, and Lies Tosse, San Francisco, and six grandchildren.

The Rev. Julius Hansen of Santa Rosa will officiate services, which will be under the auspices of the Valley of the Moon Chapter, Order of the Easter Star. Burial will be at Mountain Cemetery, Sonoma.

RECORD OF FUNERAL

Total No. 5 Yearly No. 10 Date of Entry February 10 1957

Name of Deceased Will Bruce Bushnell

☒ Married ☐ Single ☐ Widowed ☐ Divorced (What Race)

Residence 380 Napa Rd. Sonoma ☒ Husband ☐ Wife ☐ Widow

or ..... of } Age of Husband or Wife (if living) ..... Years

Charge to Mrs. Will B. Bushnell

Address 380 Napa Rd. Sonoma

Order given by Above (or informant)

How Secured

If Veteran, Name of War No

Occupation Engineer

Employer and Address City & County San Francisco. Retired (Social Security Number)

Date of Death Feb 9 1957 1 PM (Mo.) (Day) (Yr.) (Hour)

Date of Birth March 11 1887 Age 69 (Mo.) (Day) (Yr.) (Yrs.) (Mos.) (Days)

Services at Chapel

Clergyman Wayne Williams Sonoma (Address)

Religion of the Deceased Prot.

Birthplace Kentucky

Resided in the State (or U. S. or City or County) (Years) (Months)

Place of Death 380 Napa Rd, Sonoma

Cause of Death

Contributory Causes

Certifying Physician (or Coroner)

His Address

Name of Father Samuel M. Bushnell

His Birthplace Indiana

Maiden Name of Mother Carrie Creed

Her Birthplace Indiana

Date of Funeral Feb 12 - 1957 2 P M. (Date) (Day of Week) (Hour)

Motor Ship } Remains to

Size of Casket (State Color and Number)

Manufactured by

Cemetery Crematory } Chapel of the Chimes

Diagram of Lot or Vault

Lot No.

Grave No.

Section No.

Block No.

Owner

Miscellaneous

— paid in full —

Complete Funeral (except outlays)	$	
Casket		288 —
Burial ~~Vault or Box~~ Service Charge (State Kind)		340 —
Embalming Body (Name of Embalmer)		
Barber, $ ..... Hair Dressing, $		
Dressing Body, $ ..... Underwear, $		
Suit or Dress (State Kind and Color)		
Slippers, $ ..... Hose, $		
Folding Chairs, $ ..... Tarpaulin, $		
Candelabrum, $ ..... Candles, $		
Door Spray, $ ..... Gloves, $		
Funeral Car, $ ..... Ambulance, $		
Limousines to Cemetery ..... @ $		
Extra Limousines ..... @ $		
Autos to R. R. Station ..... @ $		
Getting Remains from		
Taking Remains to		
Trip to Coroner's Inquest		
Delivering Box to		
Deliver Flowers to		
Removal Charges		
Procuring Burial Permit (State Number and District)		
5 Certif. Copies of Death Certificates No. (State Physician's or Coroner's)		5 —
Pall Bearer Service, $ .... Use of Chapel, $		
Gross Total for Sales Tax	$	
Outlay for Lot 2 Graves		97 50
Cremation		
Flowers, $ ..... Palms, $ ..... Matting, $		36 40
Rental of Tent, $ .... of Temporary Vault, $		
Opening of Grave or Tomb		
Lining Grave, $ ..... Lowering Device, $		
Outlay for Shipping Charges		
Clergyman, $ 10.00 Singers, $ .... Organist, $		10 —
Railroad or Motor } Tickets, $ ..... Aeroplane Service, $		
Telegr., Phone, Cable or Radio Charges		
Cash Advanced		
Out of town Funeral Director's Charges		
Personal Service		
....line Death Notices in ..... Papers		
S.F. Examiner (Names of Newspapers)		8 —
Sales Tax		10 97
Total Footing of Bill	$	1639 87
Less 5% - 30 Days	$	14 40
	$	1625 47

Ent ..... or below.

Mi .....

Date		Amount Paid	Balance
3/7/57	To Above Balance	1625 47	$ —
	By Payment	$	$
	" "	$	$
	" "	$	$
	" "	$	$
	" "	$	$

Insurance $ ..... Names of Lodges .....

I hereby authorize the above Funeral, and I hereby represent that I have sufficie

for the payment of aforesaid sum, and I hereby covenant and agree to pay the s

maturity at the rate of ..... % per annum.

Witness .....

Revised by W. W. Feineman

(Firm Name of Funeral Directors.)

ays from date. Interest to accrue from

.....

.....

William Bushnell

SONOMA—William B. Bushnell, former senior engineer for the City and County of San Francisco, died at his home here yesterday at 69.

Mr. Bushnell lived at 380 Napa Rd. He had been a resident of Sonoma since his retirement in 1952. He had been in ill health for several years.

Mr. Bushnell had worked for the City and County of San Francisco for eight years and had spent most of his life in public utilities work.

He was a former member of the board of directors of the Transportation Club of San Francisco and a member of Masonic orders.

He was a graduate of Purdue University in the class of 1912. He was a native of Monticello, Ind.

Mr. Bushnell is survived by his wife, Freda G. Bushnell, Sonoma, and his sons, Theodore G. Bushnell, New York, and Daniel H. Bushnell, San Francisco.

Funeral services will be held at 2 p.m. Tuesday at Bates & Evans Mortuary.

128

RECORD OF FUNERAL

Total No. 6 Yearly No. 11 Date of Entry February 10 1957

Name of Deceased Frank Atsuo Matsuyama Japan
(PTUSO) (What Race)

☑ Married ☐ Single ☐ Widowed ☐ Divorced

Residence: 20160 Broadway Sonoma ☑ Husband ☐ Wife ☐ Widow } Age of Husband or Wife (if living) ..... Years
or ..... of }

Charge to: Frank Wellman

Address .....

Order given by Above
(or informant)

How Secured: .....

If Veteran, Name of War No

Occupation Instructor Physical Training
(Social Security Number)

Employer and Address Retired

Date of Death Feb (Mo.) 10 (Day) 57 (Yr.) 5:30 PM (Hour)

Date of Birth Sept (Mo.) 28 (Day) 188 (Yr.) Age 70 (Yrs.) (Mos.) (Days)

Services at Chapel

Clergyman Wayne Williams
(Address)

Religion of the Deceased Prot.

Birthplace Japan

Resided in the State 54 years
(or U. S. or City or County) (Years) (Months)

Place of Death Sonoma County Hosp.

Cause of Death .....

Contributory Causes .....

.....

Certifying Physician Wm Newman
(or Coroner)

His Address: Sonoma

Name of Father Atsusane Matsuyama

Japan

Kiku Takemoto

Japan

..... P. M.
(Hour)

Complete Funeral (except outlays)	$
Casket	120 —
Burial ~~Vault or Box~~ Semi-Charge (State Kind)	310 —
Embalming Body (Name of Embalmer)	
Barber, $ ..... Hair Dressing, $	
Dressing Body, $ ..... Underwear, $	
Suit or Dress (State Kind and Color)	
Slippers, $ ..... Hose, $	
Folding Chairs, $ ..... Tarpaulin, $	
Candelabrum, $ ..... Candles, $	
Door Spray, $ ..... Gloves, $	
Funeral Car, $ ..... Ambulance, $	
Limousines to Cemetery ..... @ $	20 —
Extra Limousines ..... @ $	
Autos to R. R. Station ..... @ $	
Getting Remains from	
Taking Remains to	
Trip to Coroner's Inquest	
Delivering Box to	
Deliver Flowers to	
Removal Charges	
Procuring Burial Permit (State Number and District)	
___ Certif. Copies of Death Certificates No. ___ (State Physician's or Coroner's)	
Pall Bearer Service, $ .... Use of Chapel, $	
Gross Total for Sales Tax	$
Outlay for Lot. copy & permit fee	55 —
Cremation ... & permit	45 50
Flowers, $ ..... Palms, $ ..... Matting, $	
Rental of Tent, $ .... of Temporary Vault, $	
Opening of Grave or ~~Tomb~~	5 —
Lining Grave, $ ..... Lowering Device, $	
Outlay for Shipping Charges	
Clergyman, $ 5 ... Singers, $ .... Organist, $	15 —
Railroad or Motor } Tickets, $ ..... Aeroplane Service, $	
Telegr., Phone, Cable or Radio Charges	5 23
Cash Advanced	
Out of town Funeral Director's Charges	
Personal Service	
Burial Urn	26 —
....line Death Notices in ..... Papers (Names of Newspapers)	
Sales Tax On casket	7 80
Total Footing of Bill	$ 609 ~~553~~
Less Professional Discount - Alvin Kemper	$ 44 —
Balance	$ ~~565~~ 565.53
Entered into Ledger, page ..... or below.	
Miscellaneous	

Lot No. .....
Grave No. .....
Section No. .....
Block No. .....
Owner .....

	Amount Paid		Balance		Date			Amount Paid		Balance	
Balance	301	—	$ 234	53			To Balance Forward			$	
nt	$ 34	53	$ 200	—	8	29 57	By Payment	$ 50	—	$	
	$ 50	—	$ 150	—			Sea Highlights	$		$	
	$ 30	—	$ 100	—			additional charges for copies	$		$	Paid in full
	$ 2	—	$				2 certif copies	$		$	
	$ 50	—	$					$		$	

Insurance $ ..... Names of Lodges ..... Insurance Companies .....

I hereby authorize the above Funeral, and I hereby represent that I have sufficient resources Legally available to .....
(Firm Name of Funeral Directors.)
for the payment of aforesaid sum, and I hereby covenant and agree to pay the same within ..... days from date. Interest to accrue from maturity at the rate of ..... % per annum.

Signed .....

Witness .....

Address .....

Revised by W. W. Feineman, Long Beach, California

...na Dies; Combat

...k A., ...y be- ...Wall- ...ber of ...noma, ...rginia ...rank, ...Air ...cisco, ...step- ...noma; ...grand- ...ko, in ...age 70

...to be ...eb. 13, ...Evans, ...to at- ...Thurs- ...th the ...ciating ...Evans.

I.B.M. Key Punch Trainees
Age 18 to 30
No experience necessary. Full pay while training with regular increases.
Interviews Monday Through Friday, 9 a. m. to 4 p. m.
Bank of Americ
300 Montgomery St. 5th flo
Saturday 9:00 a.m.-4:00 p.
Stonestown Branch
296 Winston Dr. Stonestow

I. Magnin & Co
Union Square
INTERVIEWING HOURS
9:30 to 12 Noon
Personnel Office—8th Floo
Must be 5'6" or taller stocking feet, be able wear size 10 and 12 an have professional modelin experience — retail pre ferred. 5-day, 40-hour week. Lif eral employee benefits.

TEMPORARY—NO FI
RUSSELL KELLY
OFFICE SERVICE (Agency)
703 MARKET AT 3RD, RM. 48
ANY OFFICE SKILLS

RECORD OF FUNERAL

Total No. 7 Yearly No. 12 Date of Entry February 14 1957

Name of Deceased Victor E. Gillespie (White)

☒ Married ☐ Single ☐ Widowed ☐ Divorced (What Race)

Residence 18080 Myrtle Ave., Boyes Sp. ☒ Husband ☐ Wife ☐ Widow

Charge to Mary Gillespie or ..... of } Age of Husband or Wife (if living) ..... Years

Address 18080 Myrtle Ave., Boyes

Order given by about (or informant)

How Secured

If Veteran, Name of War None

Occupation Cigar Clerk 547-05-5271 (Social Security Number)

Employer and Address Retired

Date of Death Feb. 13 '57 9:20 PM (Mo.) (Day) (Yr.) (Hour)

Date of Birth Oct. 25, 1886 Age 70 (Mo.) (Day) (Yr.) (Yrs.) (Mos.) (Days)

Services at Godeau S.F.

Clergyman (Address)

Religion of the Deceased Prot.

Birthplace Victoria B.C.

Resided in the State (or U. S. or City or County) (Years) (Months)

Place of Death Boyes Springs

Cause of Death

Contributory Causes

Certifying Physician Richard Lose (or Coroner)

His Address Sonoma

Name of Father Samuel Gillespie

His Birthplace York

Maiden Name of Mother Mary Medina

Her Birthplace San Francisco

Date of Funeral 1 (Date) (Day of Week) (Hour) M.

Motor Ship } Remains to

Size of Casket (State Color and Number)

Manufactured by

Cemetery Crematory } Mt. Cemetery

Diagram of Lot or Vault

Lot No.

Grave No.

Section No.

Block No.

Owner

Miscellaneous add sale ... gave to Rep. 2 Sec A ... 100.00 ... permit for Cem Remains 5.00

Complete Funeral (except outlays)	$
Casket	33 -
Burial ~~Vault or Box~~ Service Charge (State Kind)	250 -
Embalming Body (Name of Embalmer)	
Barber, $ ..... Hair Dressing, $	
Dressing Body, $ ..... Underwear, $	
Suit or Dress (State Kind and Color)	
Slippers, $ ..... Hose, $	
Folding Chairs, $ ..... Tarpaulin, $	
Candelabrum, $ ..... Candles, $	
Door Spray, $ ..... Gloves, $	
Funeral Car, $ ..... Ambulance, $	
Limousines to Cemetery ..... @ $	
Extra Limousines ..... @ $	
Autos to R. R. Station ..... @ $	
Getting Remains from	
Taking Remains to	
Trip to Coroner's Inquest	
Delivering Box to	
Deliver Flowers to	
Removal Charges	
Procuring Burial Permit Sonoma Co. (State Number and District)	2 50
2 Certif. Copies of Death Certificates No. (State Physician's or Coroner's)	2 -
Pall Bearer Service, $ .... Use of Chapel, $	
Gross Total for Sales Tax	$
Outlay for Lot	
Cremation Cypress Lawn	60 -
Flowers, $ ..... Palms, $ ..... Matting, $	
Rental of Tent, $ .... of Temporary Vault, $	
Opening of Grave or Tomb	
Lining Grave, $ ..... Lowering Device, $	
Outlay for Shipping Charges	
Clergyman, $ ..... Singers, $ .... Organist, $	15 -
Railroad or Motor } Tickets, $ ..... Aeroplane Service, $	
Telegr., Phone, Cable or Radio Charges	
Cash Advanced	
Out of town Funeral Director's Charges	100 -
Personal Service	
Shipment Cremated Remains to D. E.	10 -
....line Death Notices in ..... Papers	
S. F. Examiner (Names of Newspapers)	8 -
Sales Tax on casket	8 32
Total Footing of Bill	$ 481 82
Less 5% - 30 Days	$ 1 65
Balance	$ 480 17

Entered into Ledger, page ..... or below.

Miscellaneous

Victor Gillespie

BOYES SPRINGS — Funeral services will be held Saturday for Victor E. Gillespie, 70, who died at his home here yesterday.

Mr. Gillespie was a native of Victoria, B. C. For many years he was a cigar clerk in San Francisco, and came to Boyes Springs in September. He lived at 18080 Myrtle Ave. He was a member of Retail Clerks International Association, AFL-CIO.

He was the husband of Mary Gillespie, Boyes Springs, and brother of Mrs. Pauline Porter, Victoria, B. C.

Friends may call at the chapel of Bates & Evans in Sonoma until 10 a. m. Friday. Services will be held at 2:30 p. m. Saturday at the chapel of Julius Godeau, San Francisco. Private inurnment will follow at the chapel.

	Amount Paid	Balance	Date		Amount Paid	Balance
ance	484 50	$ paid in full		To Balance Forward		$
	$	$		By Payment	$	$
	$ 50 00	$ 55 -		" "	$	$
	$ 55 00	$ - 0 -		" "	$	$
	$ paid in full			" "	$	$
	$	$		" "	$	$

Names of ..... Lodges ..... Insurance Companies .....

neral, and I hereby represent that I have sufficient resources Legally available to ..... (Firm Name of Funeral Directors.)

n, and I hereby covenant and agree to pay the same within ..... days from date. Interest to accrue from

..... % per annum.

Signed .....

..... Address .....

Revised by W. W. Feineman, Long Beach, California

128

RECORD OF FUNERAL

Total No. 6 Yearly No. 11 Date of Entry February 10 1957

Name of Deceased Frank Atsuo Matsuyama Japan (What Race)

☑ Married ☐ Single ☐ Widowed ☐ Divorced

Residence: 20160 Broadway Sonoma ☑ Husband ☐ Wife ☐ Widow } or ..... of } Age of Husband or Wife (if living) ..... Years

Charge to: Frank Wallman

Address .....

Order given by Above (or informant)

How Secured: .....

If Veteran, Name of War No

Occupation Instructor Physical Training (Social Security Number)

Employer and Address Retired

Date of Death Feb (Mo.) 10 (Day) 57 (Yr.) 5:30 PM (Hour)

Date of Birth Sept (Mo.) 28 (Day) 188 (Yr.) Age 70 (Yrs.) (Mos.) (Days)

Services at Chapel

Clergyman Wayne Williams (Address)

Religion of the Deceased Prot.

Birthplace Japan

Resided in the State 54 years (or U. S. or City or County) (Years) (Months)

Place of Death Sonoma County Hosp.

Cause of Death .....

Contributory Causes .....

.....

Certifying Physician Wm Neuman (or Coroner)

His Address: Sonoma

Name of Father Atsusane Matsuyama

His Birthplace Japan

Maiden Name of Mother Kiku Takemoto

Her Birthplace Japan

..... P. M. (Hour)

Complete Funeral (except outlays)	$
Casket	170 -
Burial ~~Vault or Box~~ Semi-Charge (State Kind)	310 -
Embalming Body (Name of Embalmer)	
Barber, $ ..... Hair Dressing, $	
Dressing Body, $ ..... Underwear, $	
Suit or Dress (State Kind and Color)	
Slippers, $ ..... Hose, $	
Folding Chairs, $ ..... Tarpaulin, $	
Candelabrum, $ ..... Candles, $	
Door Spray, $ ..... Gloves, $	
Funeral Car, $ ..... Ambulance, $	
Limousines to Cemetery ..... @ $	20 -
Extra Limousines ..... @ $	
Autos to R. R. Station ..... @ $	
Getting Remains from	
Taking Remains to	
Trip to Coroner's Inquest	
Delivering Box to	
Deliver Flowers to	
Removal Charges	
Procuring Burial Permit (State Number and District)	
___ Certif. Copies of Death Certificates No. ___ (State Physician's or Coroner's)	
Pall Bearer Service, $ .... Use of Chapel, $	
Gross Total for Sales Tax	$
Outlay for Lot ~~copy~~ permit fee	55 -
Cremation ~~&~~ permit	45 50
Flowers, $ ..... Palms, $ ..... Matting, $	
Rental of Tent, $ .... of Temporary Vault, $	
Opening of Grave or ~~Tomb~~	5 -
Lining Grave, $ ..... Lowering Device, $	
Outlay for Shipping Charges	
Clergyman, $ 5 ... Singers, $ .... Organist, $	15 -
Railroad or Motor } Tickets, $ ..... Aero-plane Service, $	
Telegr., ~~Phone~~, Cable or Radio Charges	5 23
Cash Advanced	
Out of town Funeral Director's Charges	
Personal Service	
Newsprint Urn	26 -
....line Death Notices in ..... Papers	
(Names of Newspapers)	
	7 80
Sales Tax on casket	
Total Footing of Bill	$ 609 53
Less Professional Discount - Alvin Kemper	$ 44 -
Balance	$ 565.53
Entered into Ledger, page ..... or below.	
Miscellaneous	

Lot No. .....

Grave No. .....

Section No. .....

Block No. .....

Owner .....

.....

.....

	Amount Paid		Balance		Date			Amount Paid		Balance	
Balance	301	-	$ 234	53			To Balance Forward			$	
nt	$ 34	53	$ 200	-	8	29	57 By Payment	$ 50	00	$	
	$ 50	-	$ 150	-	Sew Hospital fee		" "	$		$	
	$ 30	-	$ 100	-	additional charges for copies		" "	$		$	
	$ 2	-	$		2 cert copies		" "	$		$	
	$ 50	00	$				" "	$		$	

Names of Lodges ..... Insurance Companies .....

Funeral, and I hereby represent that I have sufficient resources Legally available to ..... (Firm Name of Funeral Directors.)

sum, and I hereby covenant and agree to pay the same within ..... days from date. Interest to accrue from

.....% per annum.

Signed .....

..... Address .....

Revised by W. W. Feineman, Long Beach, California

Obituaries

Matsuyama Dies; Master of Combat

Professor Frank A. Matsuyama, master of the ancient Japanese warrior art of yawara and inventor of a replacement for the police night stick, died Sunday at Sonoma after a lengthy illness. He was 70.

Mr. Matsuyama, who came to San Francisco from Japan at the turn of the century, introduced the self-defense techniques of yawara, a combination of wrestling, boxing and judo, to the Berkeley police force in 1931.

Later he instructed the San Francisco and Oakland police departments in the skill handed down from father to son for more than 1400 years.

The yawara stick, a six-inch length of plastic with a nob at each end, was developed by Mr. Matsuyama while he was training the Berkeley police. It has come to be a common auxiliary night stick on police forces throughout the country, although the San Francisco police, after a test, decided not to adopt it.

It can be used as an effective defense weapon without risk of serious injury, and because of its design it cannot easily be wrested from an officer.

Since his retirement in 1949 Mr. Matsuyama had resided in Sonoma.

He is survived by his wife, Georgiana Wallman; three daughters, Mrs. Charles Kemper of Sonoma, Mrs. Anna Towata of Alameda and Mrs. Virginia Masuoka of Chicago; four sons, Louis and Frank of San Francisco, George, an Air Force man stationed in Japan, and Alvin of Sonoma; a stepson, George Dolcini of Sonoma; a sister, Haruko, of Japan, and 16 grandchildren.

Funeral services will be held at 1 p.m. Thursday in the Chapel of Bates and Evans funeral home, 691 Broadway, Sonoma.

Inurnment will follow in the Chapel of the Chimes, Santa Rosa.

ank A., arly be- a Wall- ather of Sonoma, Virginia Frank, US Air ancisco, d step- onoma; grand- uko, in age 70

to be Feb. 13, Evans, d to at- Thurs- ith the iciating Evans,

RECORD OF FUNERAL

Total No. 7 Yearly No. 12 Date of Entry February 14 1957

Name of Deceased Victor E. Gillespie White (What Race)

☒ Married ☐ Single ☐ Widowed ☐ Divorced

Residence 18080 Myrtle Ave, Boyes Sp. ☒ Husband ☐ Wife ☐ Widow or ..... of } Age of Husband or Wife (if living) ..... Years

Charge to Mary Gillespie

Address 18080 Myrtle Ave, Boyes -

Order given by above - (or informant)

How Secured

If Veteran, Name of War None

Occupation Cigar Clerk 547-05-5271 (Social Security Number)

Employer and Address Retired

Date of Death Feb (Mo.) 13 (Day) '57 (Yr.) 9:30 PM (Hour)

Date of Birth Oct (Mo.) 25 (Day) 1886 (Yr.) Age 70 (Yrs.) (Mos.) (Days)

Services at Godeau S.F.

Clergyman (Address)

Religion of the Deceased Prot.

Birthplace Victoria B.C.

Resided in the State (or U. S. or City or County) (Years) (Months)

Place of Death Boyes Springs

Cause of Death

Contributory Causes

Certifying Physician Richard Lose (or Coroner)

His Address Sonoma

Name of Father Samuel Gillespie

His Birthplace Unk.

Maiden Name of Mother Mary Medina

Her Birthplace ~~Ft~~ San Francisco

Date of Funeral 1 (Date) (Day of Week) (Hour) M.

Motor Ship } Remains to

Size of Casket (State Color and Number)

Manufactured by

Cemetery ~~Crematory~~ } Mt. Cemetery

Lot No.

Grave No.

Section No.

Block No.

Owner

Diagram of Lot or Vault

Miscellaneous add sale grave 20 Row 2 Sec A 100.00 permit for Cem Remains 5.00

Complete Funeral (except outlays) $		
Casket	33	-
Burial ~~Vault or Box~~ Service charge (State Kind)	250	-
Embalming Body (Name of Embalmer)		
Barber, $ Hair Dressing, $		
Dressing Body, $ Underwear, $		
Suit or Dress (State Kind and Color)		
Slippers, $ Hose, $		
Folding Chairs, $ Tarpaulin, $		
Candelabrum, $ Candles, $		
Door Spray, $ Gloves, $		
Funeral Car, $ Ambulance, $		
Limousines to Cemetery @ $		
Extra Limousines @ $		
Autos to R. R. Station @ $		
Getting Remains from		
Taking Remains to		
Trip to Coroner's Inquest		
Delivering Box to		
Deliver Flowers to		
Removal Charges		
Procuring Burial Permit San Mateo Co. (State Number and District)	2	50
2 Certif. Copies of Death Certificates No. (State Physician's or Coroner's)	2	-
Pall Bearer Service, $ Use of Chapel, $		
Gross Total for Sales Tax $		
Outlay for Lot		
Cremation Cypress Lawn	60	-
Flowers, $ Palms, $ Matting, $		
Rental of Tent, $ of Temporary Vault, $		
Opening of Grave or Tomb		
Lining Grave, $ Lowering Device, $		
Outlay for Shipping Charges		
Clergyman, $ ✓ Singers, $ Organist, $	15	-
Railroad or Motor } Tickets, $ Aeroplane Service, $		
Telegr., Phone, Cable or Radio Charges		
Cash Advanced		
Out of town Funeral Director's Charges	100	-
Personal Service		
Shipment Cremated Remains to B & E	10	-
line Death Notices in Papers		
S. F. Examiner (Names of Newspapers)	8	-
Sales Tax on casket	~~1~~	32
Total Footing of Bill $	481	82
Less 5% - 30 Days $	1	65
Balance $	480	17
Entered into Ledger, page or below.		

Miscellaneous

	Amount Paid	Balance	Date		Amount Paid	Balance
ance	484 51	$ Paid		To Balance Forward		$
	$	$		By Payment	$	$
	$ 50 00	$ 55 -		" "	$	$
	$ 55 00	$ - 0		" "	$	$
	$	$ paid in full		" "	$	$
	$	$		" "	$	$

Names of Lodges ..... Insurance Companies .....

neral, and I hereby represent that I have sufficient resources Legally available to ..... (Firm Name of Funeral Directors.)

n, and I hereby covenant and agree to pay the same within ..... days from date. Interest to accrue from

..... % per annum.

Signed .....

Address .....

Revised by W. W. Feineman, Long Beach, California

Victor Gillespie

BOYES SPRINGS — Funeral services will be held Saturday for Victor E. Gillespie, 70, who died at his home here yesterday.

Mr. Gillespie was a native of Victoria, B. C. For many years he was a cigar clerk in San Francisco, and came to Boyes Springs in September. He lived at 18080 Myrtle Ave. He was a member of Retail Clerks International Association, AFL-CIO.

He was the husband of Mary Gillespie, Boyes Springs, and brother of Mrs. Pauline Porter, Victoria, B. C.

Friends may call at the chapel of Bates & Evans in Sonoma until 10 a. m. Friday. Services will be held at 2:30 p. m. Saturday at the chapel of Julius Godeau, San Francisco. Private inurnment will follow at the chapel.

RECORD OF FUNERAL

Yearly No. 11 Date of Entry February 10 1957

Frank ~~Atuso~~ Atuso Matsuyama Japan (What Race)

☐ Single ☐ Widowed ☐ Divorced

Broadway Sonoma ☒ Husband ☐ Wife ☐ Widow or ..... of } Age of Husband or Wife (if living) ..... Years

Wallman

(or informant)

No

Director Physical Training (Social Security Number)

Retired

10 (Day) 57 (Yr.) 5:30 PM (Hour)

28 (Day) 1886 (Yr.) Age 70 (Yrs.) (Mos.) (Days)

Williams (Address)

Prot.

54 years (Years) (Months)

(or U. S. or City or County)

Comm. Hosp.

Wm Newman (or Coroner)

Susane Matsuyama

Kiku Takemoto

1 P. M. (Hour)

Complete Funeral (except outlays) $		
Casket	120	–
Burial ~~Vault or Box~~ Service Charge (State Kind)	310	–
Embalming Body (Name of Embalmer)		
Barber, $ ..... Hair Dressing, $		
Dressing Body, $ ..... Underwear, $		
Suit or Dress (State Kind and Color)		
Slippers, $ ..... Hose, $		
Folding Chairs, $ ..... Tarpaulin, $		
Candelabrum, $ ..... Candles, $		
Door Spray, $ ..... Gloves, $		
Funeral Car, $ ..... Ambulance, $		
Limousines to Cemetery ..... @ $	20	–
Extra Limousines ..... @ $		
Autos to R. R. Station ..... @ $		
Getting Remains from		
Taking Remains to		
Trip to Coroner's Inquest		
Delivering Box to		
Deliver Flowers to		
Removal Charges		
Procuring Burial Permit (State Number and District)		
___Certif. Copies of Death Certificates No. ___ (State Physician's or Coroner's)		
Pall Bearer Service, $ .... Use of Chapel, $		
Gross Total for Sales Tax $		
Outlay for Lot. copying + permit fee	55	–
Cremation + permit	45	50
Flowers, $ ..... Palms, $ ..... Matting, $		
Rental of Tent, $ .... of Temporary Vault, $		
Opening of Grave or ~~Tomb~~	5	–
Lining Grave, $ ..... Lowering Device, $		
Outlay for Shipping Charges		
Clergyman, $ ✓ .... Singers, $ .... Organist, $	15	–
Railroad or Motor } Tickets, $ ..... Aeroplane Service, $		
Telegr., Phone, Cable or Radio Charges	5	23
Cash Advanced		
Out of town Funeral Director's Charges		
Personal Service		
burial urn	26	–
....line Death Notices in ..... Papers (Names of Newspapers)		
Sales Tax on casket	7	80
Total Footing of Bill $	609	~~53~~ 53
Less Professional Discount - Alice Kemper $	44	–
Balance $	~~569~~	~~53~~ 565.53

Entered into Ledger, page ..... or below.

Miscellaneous

Lot No.

Grave No.

Section No.

Block No.

Owner

MATSUYAMA—Professor Frank A., in Sonoma Feb. 19, 1957, dearly beloved husband of Georgiana Wallman Matsuyama; beloved father of Mrs. Charles Kemper, Sonoma, Anna Towata, Alameda, Virginia June Masuoka, Chicago, Frank, San Francisco, George, US Air Force, Japan, Louis, San Francisco, and Alvin, Sonoma; beloved stepfather of George Dolcini, Sonoma; he is also survived by 16 grandchildren and a sister, Haruko, in Japan. A native of Japan, age 70 years.

Japanese funeral services to be held 8 p. m. Wednesday, Feb. 13, in the chapel of Bates and Evans, Sonoma. Friends are invited to attend the funeral services on Thursday, Feb. 14, at 1 p. m., with the Rev. Wayne Williams officiating in the chapel of Bates and Evans, Sonoma.

Date		Amount Paid		Balance		Date			Amount Paid		Balance	
2/14/57	To Above Balance	301	–	$234	53			To Balance Forward			$	
2/26/57	By Payment	$34	53	$200	–	8-29	57	By Payment	$50	00	$	
5/1/57	" "	$50	–	$150	–	Leo Highley Sr		" "	$		$	
5/14/57	" "	$30	–	$100	–	additional charges for copying		" "	$		$	
5/25/57	" "	$2	–	$		2 cert copies		" "	$		$	
7-16-57	" "	$50	00	$				" "	$		$	

paid in full

Insurance $ ..... Names of Lodges ..... Insurance Companies .....

I hereby authorize the above Funeral, and I hereby represent that I have sufficient resources Legally available to ..... (Firm Name of Funeral Directors.) for the payment of aforesaid sum, and I hereby covenant and agree to pay the same within ..... days from date. Interest to accrue from maturity at the rate of ..... % per annum.

Signed .....

Witness ..... Address .....

Revised by W. W. Feineman, Long Beach, California

RECORD OF FUNERAL

Total No. 7 Yearly No. 12 Date of Entry February 14 1957

Name of Deceased Victor E. Gillespie White (What Race)

☒ Married ☐ Single ☐ Widowed ☐ Divorced

Residence 18080 Myrtle Ave, Boyes Sp. ☒ Husband ☐ Wife ☐ Widow or ..... of ..... Age of Husband or Wife (if living) ..... Years

Charge to Mary Gillespie

Address 18080 Myrtle Ave, Boyes

Order given by above (or informant)

How Secured

If Veteran, Name of War None

Occupation Cigar Clerk 547-05-5271 (Social Security Number)

Employer and Address Retired

Date of Death Feb (Mo.) 13 (Day) '57 (Yr.) 930 PM (Hour)

Date of Birth Oct (Mo.) 25 (Day) 1886 (Yr.) Age 70 (Yrs.) (Mos.) (Days)

Services at Godeau S.F.

Clergyman (Address)

Religion of the Deceased Prot.

Birthplace Victoria B.C.

Resided in the State (or U. S. or City or County) (Years) (Months)

Place of Death Boyes Springs

Cause of Death

Contributory Causes

Certifying Physician Richard Lose (or Coroner)

His Address Sonoma

Name of Father Samuel Gillespie

His Birthplace Unk.

Maiden Name of Mother Mary Medina

Her Birthplace ~~Ft~~ San Francisco

Date of Funeral 1 (Date) (Day of Week) (Hour) M.

Motor Ship } Remains to

Size of Casket (State Color and Number)

Manufactured by

Cemetery ~~Crematory~~ } Mt. Cemetery

Lot No.

Grave No.

Section No.

Block No.

Owner

Diagram of Lot or Vault

Miscellaneous add sale grave 20 Row 2 Sec A 100.00 permit for Cem Remains 5.00

Complete Funeral (except outlays) $		
Casket	33	-
Burial ~~Vault or Box~~ Service charge (State Kind)	250	-
Embalming Body (Name of Embalmer)		
Barber, $ Hair Dressing, $		
Dressing Body, $ Underwear, $		
Suit or Dress (State Kind and Color)		
Slippers, $ Hose, $		
Folding Chairs, $ Tarpaulin, $		
Candelabrum, $ Candles, $		
Door Spray, $ Gloves, $		
Funeral Car, $ Ambulance, $		
Limousines to Cemetery @ $		
Extra Limousines @ $		
Autos to R. R. Station @ $		
Getting Remains from		
Taking Remains to		
Trip to Coroner's Inquest		
Delivering Box to		
Deliver Flowers to		
Removal Charges		
Procuring Burial Permit San Mateo Co. (State Number and District)	2	50
2 Certif. Copies of Death Certificates No. (State Physician's or Coroner's)	2	-
Pall Bearer Service, $ Use of Chapel, $		
Gross Total for Sales Tax $		
Outlay for Lot		
Cremation Cypress Lawn	60	-
Flowers, $ Palms, $ Matting, $		
Rental of Tent, $ of Temporary Vault, $		
Opening of Grave or Tomb		
Lining Grave, $ Lowering Device, $		
Outlay for Shipping Charges		
Clergyman, $ ✓ Singers, $ Organist, $	15	-
Railroad or Motor } Tickets, $ Aeroplane Service, $		
Telegr., Phone, Cable or Radio Charges		
Cash Advanced		
Out of town Funeral Director's Charges	100	-
Personal Service		
Shipment Cremated Remains to B & E	10	-
line Death Notices in Papers		
S. F. Examiner (Names of Newspapers)	8	-
Sales Tax on casket	1	32
Total Footing of Bill $	481	82
Less 5% - 30 Days $	1	65
Balance $	480	17
Entered into Ledger, page ..... or below.		

Miscellaneous

	Amount Paid	Balance	Date		Amount Paid	Balance
ance	484 51	$		To Balance Forward		$
	$	$		By Payment	$	$
	$ 50 00	$ 55 -		" "	$	$
	$ 55 00	$ — 0		" "	$	$
	$	$		" "	$	$
	$	$		" "	$	$

paid in full

Names of Lodges ..... Insurance Companies .....

neral, and I hereby represent that I have sufficient resources Legally available to ..... (Firm Name of Funeral Directors.)

n, and I hereby covenant and agree to pay the same within ..... days from date. Interest to accrue from

..... % per annum.

Signed .....

Address .....

Revised by W. W. Feineman, Long Beach, California

Victor Gillespie

BOYES SPRINGS — Funeral services will be held Saturday for Victor E. Gillespie, 70, who died at his home here yesterday.

Mr. Gillespie was a native of Victoria, B. C. For many years he was a cigar clerk in San Francisco, and came to Boyes Springs in September. He lived at 18080 Myrtle Ave. He was a member of Retail Clerks International Association, AFL-CIO.

He was the husband of Mary Gillespie, Boyes Springs, and brother of Mrs. Pauline Porter, Victoria, B. C.

Friends may call at the chapel of Bates & Evans in Sonoma until 10 a. m. Friday. Services will be held at 2:30 p. m. Saturday at the chapel of Julius Godeau, San Francisco. Private inurnment will follow at the chapel.

RECORD OF FUNERAL

Total No. 8 Yearly No. 13 Date of Entry February 17 1957

Name of Deceased P. Phillippe Burg White (What Race)

☐ Married ☐ Single ☒ Widowed ☐ Divorced

Residence Turkey St. Sonoma ☐ Husband ☐ Wife ☐ Widow or ..... of ..... Age of Husband or Wife (if living) ..... Years

Charge to Eugene Malet

Address Malet St. Sonoma

Order given by above (or informant)

How Secured

If Veteran, Name of War

Occupation Rancher (Social Security Number)

Employer and Address Retired

Date of Death Feb (Mo.) 17 (Day) 1957 (Yr.) 11.35 AM (Hour)

Date of Birth July (Mo.) 14 (Day) 1872 (Yr.) Age 84 (Yrs.) (Mos.) (Days)

Services at St. Francis

Clergyman John Roberts (Address)

Religion of the Deceased Catholic

Birthplace France

Resided in the State 42 years (or U. S. or City or County) (Years) (Months)

Place of Death Sonoma Comm. Hosp.

Cause of Death Inanition Epidermoid

Contributory Causes Carcinoma

Certifying Physician Ronald L. Scott (or Coroner)

His Address Sonoma Cal.

Name of Father Unk. Berg

His Birthplace Unk

Maiden Name of Mother Unk

Her Birthplace France

Date of Funeral Feb (Date) 20 (Day of Week) 1957 10:00 A.M. (Hour)

Motor Ship } Remains to

Size of Casket (State Color and Number)

Manufactured by

Cemetery ~~Crematory~~ } St. Francis Solano Cemetery

Diagram of Lot or Vault

Lot No.

Grave No.

Section No.

Block No.

Owner

Miscellaneous

Paid in full

Complete Funeral (except outlays) $		
Casket	286	–
Burial ~~Vault or Box~~ Service charges (State Kind)	310	–
Embalming Body (Name of Embalmer)		
Barber, $ ..... Hair Dressing, $		
Dressing Body, $ ..... Underwear, $		
Suit or Dress (State Kind and Color)		
Slippers, $ ..... Hose, $		
Folding Chairs, $ ..... Tarpaulin, $		
Candelabrum, $ ..... Candles, $		
Door Spray, $ ..... Gloves, $		
Funeral Car, $ ..... Ambulance, $		
Limousines to Cemetery ..... @ $		
Extra Limousines ..... @ $		
Autos to R. R. Station ..... @ $		
Getting Remains from		
Taking Remains to		
Trip to Coroner's Inquest		
Delivering Box to		
Deliver Flowers to		
Removal Charges		
Procuring Burial Permit (State Number and District)		
1 Certif. Copies of Death Certificates No. (State Physician's or Coroner's)	1	–
Pall Bearer Service, $ .... Use of Chapel, $		
Gross Total for Sales Tax $		
Outlay for Lot Improve plot	75	–
Cremation Inscription	25	–
Flowers, $ ✓ Palms, $ ..... Matting, $	36	40
Rental of Tent, $ .... of Temporary Vault, $		
Opening of Grave or ~~Tomb~~	25	–
Lining Grave, $ ..... Lowering Device, $		
Outlay for Shipping Charges		
Clergyman, $ Mass Singers, $ .... Organist, $	25	–
Railroad or Motor } Tickets, $ ..... Aeroplane Service, $		
Telegr., Phone, Cable or Radio Charges		
Cash Advanced		
Out of town Funeral Director's Charges		
Personal Service		
add Flowers	20	80
line Death Notices in ..... Papers		
S. F. Examiner (Names of Newspapers)	8	–
Sales Tax on casket	11	44
Total Footing of Bill $	823	64
Less Bank Interest 12.04 Less discount 11.60 $	11	60
Balance $	812	04

elow.

Date		Amount Paid	Balance	Amount Paid	Balance
2/19/57	To Above Balance	812 04	$ –		$
	By Payment	$	$	$	$
	" "	$	$	$	$
	" "	$	$	$	$
	" "	$	$	$	$
	" "	$	$	$	$

Insurance $ ..... Names of Lodges

I hereby authorize the above Funeral, and I hereby represent that I have suffi ..... Name of Funeral Directors.)

for the payment of aforesaid sum, and I hereby covenant and agree to pay th ..... om date. Interest to accrue from

maturity at the rate of ..... % per annum.

Witness

Revised by W. W. Feinem

DATE OF BIRTH
July 14, 1872

PASSED AWAY
February 17, 1957

REQUIEM MASS
Wednesday Morning at 10:00
February 20, 1957
St. Francis Solano Church

RECITATION OF THE ROSARY
Tuesday Evening at 8:00

INTERMENT
St. Francis Solano Cemetery

BATES AND EVANS
Funeral Directors

RECORD OF FUNERAL

Total No. 99 Yearly No. 17 Date of Entry February 18 1957

Name of Deceased Gottfried Nimpfer (What Race) White

☐ Married ☐ Single ☒ Widowed ☐ Divorced

Residence Fetters Springs Bx 994 ☐Husband ☐Wife ☐Widow or ..... of } Age of Husband or Wife (if living) ..... Years

Charge to Mathias Leisner

Address Bx 994 Boyes Springs

Order given by above (or informant)

How Secured

If Veteran, Name of War None

Occupation Merchant

Employer and Address Grocery (Social Security Number) Retired

Date of Death Feb (Mo.) 18 (Day) 1957 (Yr.) 11.9 PM (Hour)

Date of Birth June (Mo.) 24 (Day) 1874 (Yr.) Age 82 (Yrs.) (Mos.) (Days)

Services at Chapel

Clergyman Wayne Williams (Address)

Religion of the Deceased Prot.

Birthplace Austria

Resided in the State 37 years (or U. S. or City or County) (Years) (Months)

Place of Death Sonoma Valley Comm. Hospital

Cause of Death

Contributory Causes

Certifying Physician Dr. Wm J. Inman (or Coroner)

His Address Sonoma Calif.

Name of Father Antone Nimpfer

His Birthplace Austria

Maiden Name of Mother Mathilda Tink

Her Birthplace Austria

Date of Funeral Feb (Date) 21 (Day of Week) 57 10P (Hour) M.

Motor Ship } Remains to

Size of Casket (State Color and Number)

Manufactured by

~~Cemetery~~ Crematory } Chapel of the Chimes

Diagram of Lot or Vault

Lot No.

Grave No.

Section No.

Block No.

Owner

Miscellaneous

Complete Funeral (except outlays)	$	
Casket	300	-
Burial ~~Vault or Box~~ Service Charge (State Kind)	310	-
Embalming Body (Name of Embalmer)		
Barber, $ ..... Hair Dressing, $		
Dressing Body, $ ..... Underwear, $		
Suit or Dress (State Kind and Color)		
Slippers, $ ..... Hose, $		
Folding Chairs, $ ..... Tarpaulin, $		
Candelabrum, $ ..... Candles, $		
Door Spray, $ ..... Gloves, $		
Funeral Car, $ ..... Ambulance, $		
Limousines to Cemetery ..... @ $		
Extra Limousines ..... @ $		
Autos to R. R. Station ..... @ $		
Getting Remains from		
Taking Remains to		
Trip to Coroner's Inquest		
Delivering Box to		
Deliver Flowers to		
Removal Charges		
Procuring Burial Permit (State Number and District)		
___Certif. Copies of Death Certificates No. (State Physician's or Coroner's)		
Pall Bearer Service, $ .... Use of Chapel, $		
Gross Total for Sales Tax	$	
Outlay for Lot		
Cremation Inurnment + engraving	58	20
Flowers, $ ..... Palms, $ ..... Matting, $		
Rental of Tent, $ .... of Temporary Vault, $		
Opening of Grave or Tomb		
Lining Grave, $ ..... Lowering Device, $		
Outlay for Shipping Charges		
Clergyman, $ ..... Singers, $ .... Organist, $	15	-
Railroad or Motor } Tickets, $ ..... Aeroplane Service, $		
Telegr., Phone, Cable or Radio Charges		
Cash Advanced		
Out of town Funeral Director's Charges		
Personal Service		
....line Death Notices in .... Papers		
S. F. Examiner (Names of Newspapers)	8	-
Sales Tax on casket	12	-
Total Footing of Bill	$ 703	20
Less 5% dis - 30 Days	$ 15	-
Balance	$ 688	20

Entered into Ledger, page ..... or below.

Miscellaneous paid in full -

Date		Amount Paid	Balance	Date		Amount Paid	Balance
3/6/57	To Above Balance	200 -	$ 488 40		To Balance Forward		$
	By Payment	$ 488 40	$		By Payment	$	$
	" "	$	$		" "	$	$
	" "	$	$		" "	$	$
	" "	$	$		" "	$	$
	" "	$	$		" "	$	$

Insurance $ ..... Names of Lodges ..... Insurance Companies .....

I hereby authorize the above Funeral, and I hereby represent that I have sufficient resources Legally available to ..... (Firm Name of Funeral Directors.)

for the payment of aforesaid sum, and I hereby covenant and agree to pay the same within ..... days from date. Interest to accrue from maturity at the rate of ..... % per annum.

Signed .....

Witness ..... Address .....

Revised by W. W. Feineman, Long Beach, California

132

RECORD OF FUNERAL

Total No. 10 Yearly No. 15 Date of Entry February 22 1957

Name of Deceased Zaira Tommasi

☐ Married ☐ Single ☑ Widowed ☐ Divorced (What Race) Sonoma

Residence 130 Spain St. ☐Husband ☐Wife ☑Widow } or ..... of

Charge to Mrs. Rose Pierce Age of Husband or Wife (if living) ..... Years

Address 289 Chase Street

Order given by Daughter (or informant)

How Secured

If Veteran, Name of War None

Occupation Housewife (Social Security Number) None

Employer and Address At Home

Date of Death Feb. 22nd (Mo.) (Day) 1957 (Yr.) 1:30 (Hour)

Date of Birth Aug. 15th (Mo.) (Day) 1879 (Yr.) Age 77 (Yrs.) (Mos.) (Days)

Services at St. Francis Solano Church

Clergyman Father Roberts (John) (Address)

Religion of the Deceased Catholic

Birthplace Italy

Resided in the State 1920 (or U. S. or City or County) (Years) (Months)

Place of Death Home — Sonoma

Cause of Death

Contributory Causes

Certifying Physician (or Coroner)

His Address Deceased

Name of Father Emilio Puccinini

His Birthplace Italy

Maiden Name of Mother Madelena Deionitti

Her Birthplace Italy

Date of Funeral Feb. 25 (Date) Monday (Day of Week) 9:30 a.m. (Hour)

Motor / Ship } Remains to

Size of Casket (State Color and Number)

Manufactured by

Cemetery / Crematory } Mountain Cemetery

Diagram of Lot or Vault

Lot No.

Grave No.

Section No.

Block No.

Owner

Miscellaneous

Complete Funeral (except outlays)	$	
Casket	535	—
Burial ~~Vault or Box~~ Service charge (State Kind)	310	—
Embalming Body (Name of Embalmer)		
Barber, $ ..... Hair Dressing, $		
Dressing Body, $ ..... Underwear, $		
Suit or Dress (State Kind and Color)		
Slippers, $ ..... Hose, $		
Folding Chairs, $ ..... Tarpaulin, $		
Candelabrum, $ ..... Candles, $		
Door Spray, $ ..... Gloves, $		
Funeral Car, $ ..... Ambulance, $		
Limousines to Cemetery ..... @ $		
Extra Limousines ..... @ $		
Autos to R. R. Station ..... @ $		
Getting Remains from		
Taking Remains to		
Trip to Coroner's Inquest		
Delivering Box to		
Deliver Flowers to		
Removal Charges		
Procuring Burial Permit Mt. Cem. (State Number and District)	5	—
___Certif. Copies of Death Certificates No.___ (State Physician's or Coroner's)		
Pall Bearer Service, $ .... Use of Chapel, $		
Gross Total for Sales Tax	$	
Outlay for Lot Marble Base Monument	149	50
Cremation		
Flowers, $ ..... Palms, $ ..... Matting, $		
Rental of Tent, $ .... of Temporary Vault, $		
Opening of Grave or Tomb		
Lining Grave, $ ..... Lowering Device, $		
Outlay for Shipping Charges		
Clergyman, $ Mass Singers, $ .... Organist, $	25	—
Railroad / Motor } Tickets, $ ..... Aeroplane Service, $		
Telegr., Phone, Cable or Radio Charges		
Cash Advanced		
Out of town Funeral Director's Charges		
Personal Service		
....line Death Notices in ..... Papers		
.... L'Italo (Names of Newspapers)	5	00
.... Press Democrat	6	00
Sales Tax	21	40
Total Footing of Bill	$ 1056	90
Less 5% - 30 Days + Spec. Disc	$ 32	27
Balance	$ 1025	63

Entered into Ledger, page ..... or below.

Miscellaneous Paid in full

Date		Amount Paid	Balance
2/27/57	To Above Balance	1025 63	$ —
	By Payment	$	$
	" "	$	$
	" "	$	$
	" "	$	$
	" "	$	$

Insurance $ ..... Names of Lodges .....

I hereby authorize the above Funeral, and I hereby represent that I have sufficient resources Legally for the payment of aforesaid sum, and I hereby covenant and agree to pay the same within ..... maturity at the rate of ..... % per annum.

Witness .....

Signed .....

Address .....

TOMMASI—In Sonoma Friday, Feb. 22, 1957. Zaira Tommasi, dearly beloved mother of Mrs. Rose Ricci of Sonoma, John Tommasi of Sonoma. Beloved grandmother of Emile Ricci of Guerneville, Andrew Tommasi and John Tommasi Jr., both of Sonoma. Beloved sister of Giuseppe Puccioni of Italy. Beloved cousin of Carola Bianchi of San Francisco. Beloved mother-in-law of Annibale Ricci and Anita Tommasi, both of Sonoma. Beloved sister-in-law of Valente Tommasi of Sonoma. A native of Italy. Age 77 years.

Friends are invited to attend the funeral services Monday, Feb. 25, 1957, at 9 a.m. from the chapel of Bates & Evans, Sonoma: thence to St. Francis Solano Church where a requiem mass will be said for the repose of her soul, commencing at 9:30 a.m. Recitation of the Rosary at 8 p.m. Sunday, Feb. 24, 1957. Entombment Mountain Cemetery, Sonoma.

Amount Paid ..... Balance .....

To ..... $ .....

By ..... $ .....

" ..... $ .....

" ..... $ .....

" ..... $ .....

Directors.)

rest to accrue from .....

Revised by W. W. Feineman, Long Beach, California

RECORD OF FUNERAL

Total No. 18 Yearly No. 16 Date of Entry February 24 1957

Name of Deceased Frederick Andrew Schneider White (What Race)

☐ Married ☐ Single ☐ Widowed ☐ Divorced

Residence 11 Waterman ave. Boyes Springs ☐Husband ☐Wife ☐Widow or ..... of Sonoma County

Age of Husband or Wife (if living) ..... Years

Charge to Mrs. Kathrina Schneider

Address 11 Waterman ave Boyes Spr.

Order given by ..... (or informant)

How Secured SK. 10447

If Veteran, Name of War .....

Occupation Machinist, Special - (Social Security Number)

Employer and Address Soc. S. No 557-05-4639

Date of Death Feb. 23 - 1957 - (Mo.) (Day) (Yr.) (Hour)

Date of Birth Aug 11th 1882 Age 75 (Mo.) (Day) (Yr.) (Yrs.) (Mos.) (Days)

Services at St. Francis Solano Church -

Clergyman Fr. John Roberts - Sonoma (Address)

Religion of the Deceased Catholic

Birthplace San Francisco, Cal.

Resided in the State ..... (or U. S. or City or County) 75 (Years) (Months)

Place of Death Boyes Springs Calif.

Cause of Death .....

Contributory Causes .....

Certifying Physician Whitfield (or Coroner)

His Address Sonoma

Name of Father Bernhard Schneider

His Birthplace Germany

Maiden Name of Mother Unk

Her Birthplace Unk

Date of Funeral Feb. 25/57 2 P.M. (Date) (Day of Week) (Hour) M.

Motor Ship } Remains to .....

Size of Casket ..... (State Color and Number)

Manufactured by .....

Cemetery Crematory } Mt. Cemetery

Lot No. Row 2

Grave No. 8

Section No. A

Block No. Annex

Owner .....

Diagram of Lot or Vault

Miscellaneous .....

Complete Funeral (except outlays) $		
Casket	167	-
Burial ~~Vault or Box~~ Service Charge (State Kind)	310	-
Embalming Body (Name of Embalmer)		
Barber, $ ..... Hair Dressing, $		
Dressing Body, $ ..... Underwear, $		
Suit or ~~Dress~~ (State Kind and Color)	18	-
Slippers, $ ..... Hose, $		
Folding Chairs, $ ..... Tarpaulin, $		
Candelabrum, $ ..... Candles, $		
Door Spray, $ ..... Gloves, $		
Funeral Car, $ ..... Ambulance, $		
Limousines to Cemetery ..... @ $		
Extra Limousines ..... @ $		
Autos to R. R. Station ..... @ $		
Getting Remains from		
Taking Remains to		
Trip to Coroner's Inquest		
Delivering Box to		
Deliver Flowers to		
Removal Charges		
Procuring Burial Permit (State Number and District)		
1 Certif. Copies of Death Certificates No. (State Physician's or Coroner's)	1	-
Pall Bearer Service, $ .... Use of Chapel, $		
Gross Total for Sales Tax $		
Outlay for Lot	100	-
Cremation		
Flowers, $ ✓ Palms, $ ..... Matting, $	26	-
Rental of Tent, $ .... of Temporary Vault, $		
Opening of Grave or ~~Tomb~~	60	-
Lining Grave, $ ..... Lowering Device, $		
Outlay for Shipping Charges		
Clergyman, $ Priest Singers, $ .... Organist, $	10	-
Railroad or Motor } Tickets, $ ..... Aeroplane Service, $		
Telegr., Phone, Cable or Radio Charges		
Cash Advanced		
Out of town Funeral Director's Charges		
Personal Service		
....line Death Notices in ..... Papers (Names of Newspapers)		
Sales Tax on casket (suit .72)	7	40
Total Footing of Bill $	699	40
Less 5% - 30 Days $	8	35
Balance $	691	05
Entered into Ledger, page ..... or below.		

Miscellaneous .....

Date			Amount Paid		Balance		Date			Amount Paid		Balance	
9/April	57	To Above Balance	50	-	$643	57	Paid in full		To Balance Forward			$	
5/17	57	By Payment	$30	-	$613	57			By Payment	$		$	
6/7	57	" "	$25		$588	57			" "	$		$	
		" "	$		$				" "	$		$	
Aug	5	" "	$200		$				" "	$		$	
		" "	$		$				" "	$		$	

Insurance $ ..... Names of Lodges ..... Insurance Companies .....

I hereby authorize the above Funeral, and I hereby represent that I have sufficient resources Legally available to ..... (Firm Name of Funeral Directors.) for the payment of aforesaid sum, and I hereby covenant and agree to pay the same within ..... days from date. Interest to accrue from maturity at the rate of ..... % per annum.

Signed .....

Witness .....

Address .....

Revised by W. W. Feineman, Long Beach, California

RECORD OF FUNERAL

Total No. ~~4~~ 12 Yearly No. 17 Date of Entry February 24 1957

Name of Deceased Howard Russell Gerberding (What Race)

☐ Married ☐ Single ☐ Widowed ☐ Divorced

Residence 331 Cherry St. S.F. Calif ☐Husband ☐Wife ☐Widow or ..... of Age of Husband or Wife (if living) ..... Years

Charge to Mrs. Dorothy Nagy

Address 853 Humboldt Rd. Brisbane

Order given by above (or informant)

How Secured

If Veteran, Name of War No

Occupation Dept. Mgr. Silk Mill 558-03-4149 (Social Security Number)

Employer and Address

Date of Death Feb. 22-'57 (Mo.) (Day) (Yr.) (Hour)

Date of Birth Sept 17-1892 Age 64 (Mo.) (Day) (Yr.) (Yrs.) (Mos.) (Days)

Services at Chapel

Clergyman Copolango (Address)

Religion of the Deceased Protestant

Birthplace Pennsylvania

Resided in the State 50 yrs (or U. S. or City or County) (Years) (Months)

Place of Death Napa State Home

Cause of Death Probable Coronary occlusion

Contributory Causes Coronary arteriosclerosis

Certifying Physician Robert O. Weed M.D. (or Coroner)

His Address Napa State Hosp.

Name of Father Reuben Hill

His Birthplace Pennsylvania U.S.A.

Maiden Name of Mother Aurra Jane McKnight

Her Birthplace Pennsylvania

Date of Funeral (Date) Tuesday (Day of Week) 2 P.M. (Hour)

Motor Ship } Remains to

Size of Casket (State Color and Number)

Manufactured by

Cemetery ~~Crematory~~ } Mt. Cemetery

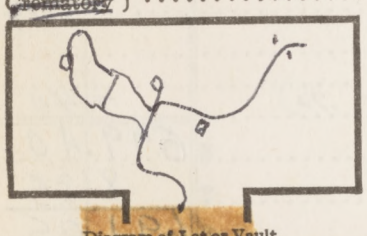

Diagram of Lot or Vault

Lot No.

Grave No.

Section No.

Block No.

Owner

Complete Funeral (except outlays) $		
Casket	33	–
Burial ~~Vault or Box~~ Service charge (State Kind)	250	–
Embalming Body (Name of Embalmer)		
Barber, $ Hair Dressing, $		
Dressing Body, $ Underwear, $		
Suit or ~~Dress~~ (State Kind and Color)	18	–
Slippers, $ Hose, $		
Folding Chairs, $ Tarpaulin, $		
Candelabrum, $ Candles, $		
Door Spray, $ Gloves, $		
Funeral Car, $ Ambulance, $		
Limousines to Cemetery @ $		
Extra Limousines @ $		
Autos to R. R. Station @ $		
Getting Remains from		
Taking Remains to		
Trip to Coroner's Inquest		
Delivering Box to		
Deliver Flowers to		
Removal Charges		
Procuring Burial Permit (State Number and District)	5	–
Certif. Copies of Death Certificates No. (State Physician's or Coroner's)		
Pall Bearer Service, $ Use of Chapel, $		
Gross Total for Sales Tax $		
Outlay for Lot clearing of plot	10	–
Cremation		
Flowers, $ ✓ Palms, $ Matting, $	20	80
Rental of Tent, $ of Temporary Vault, $		
Opening of Grave or ~~Tomb~~	60	–
Lining Grave, $ Lowering Device, $		
Outlay for Shipping Charges		
Clergyman, $ ✓ Singers, $ Organist, $	10	–
Railroad or Motor } Tickets, $ Aeroplane Service, $		
Telegr., Phone, Cable or Radio Charges		
Cash Advanced		
Out of town Funeral Director's Charges		
Personal Service		
line Death Notices in Papers		
S.F. Examiner (Names of Newspapers)	8	–
Sales Tax on casket (suit 72)	2	04
Total Footing of Bill $	416	84
Less 5% - 30 Days $	1	65
Balance $	415	19
Entered into Ledger, page or below.		

Miscellaneous

paid in full

Howard Gerberding

SONOMA—Funeral services will be held at 2 p. m. tomorrow at Bates & Evans Mortuary for Howard Russell Gerberding, former Sonoma Valley resident who died in San Francisco Friday.

Mr. Gerberding's home was at 331 Cherry St., San Francisco. He formerly owned a ranch in Glen Ellen. He was employed in a wholesale silk business. He was a native of Pennsylvania.

He is survived by his wife, Hazel, of San Francisco; his daughter, Mrs. Dorothy Nagy of Brisbane, and two grandchildren.

The Rev. Ralph Capolungo will officiate at the services. Burial will be in the family plot in Mountain Cemetery, Sonoma.

	Amount Paid	Balance	Date		Amount Paid	Balance
	419 87	$ –		To Balance Forward		$
	$	$		By Payment	$	$
	$	$		" "	$	$
	$	$		" "	$	$
	$	$		" "	$	$
	$	$		" "	$	$

Names of Lodges Insurance Companies

I and I hereby represent that I have sufficient resources Legally available to (Firm Name of Funeral Directors.)

I hereby covenant and agree to pay the same within days from date. Interest to accrue from maturity at the rate of % per annum.

Signed

Witness Address

Revised by W. W. Feineman, Long Beach, California

RECORD OF FUNERAL

Total No. 1 Yearly No. 18 Date of Entry March 4 1957

Name of Deceased Mae Olsen White

☒ Married ☐ Single ☐ Widowed ☐ Divorced (What Race)

Residence 656 3rd St. West, Sonoma ☐ Husband ☐ Wife ☒ Widow

Charge to Bertel Olsen or ..... of } Age of Husband or Wife (if living) ..... Years

Address 656 3rd St West Sonoma

Order given by above (or informant)

How Secured

If Veteran, Name of War No.

Occupation Housewife 567-28-9344 (Social Security Number)

Employer and Address

Date of Death March 4 1957 12:30 PM (Mo.) (Day) (Yr.) (Hour)

Date of Birth June 13 1897 Age 59 (Mo.) (Day) (Yr.) (Yrs.) (Mos.) (Days)

Services at Sorensen's Chapel

Clergyman (Address)

Religion of the Deceased Prot.

Birthplace Petaluma

Resided in the State Life (or U. S. or City or County) (Years) (Months)

Place of Death Petaluma Jineral Hosp

Cause of Death

Contributory Causes

Certifying Physician Mikkelsen Dr (or Coroner)

His Address Sonoma

Name of Father Caton Jr. Rocha

His Birthplace Azores Island

Maiden Name of Mother Anna Medeiros

Her Birthplace Azores Island

Date of Funeral March 11, 57 11 A. M. (Date) (Day of Week) (Hour)

Motor / Ship } Remains to Golden Gate Natl.

Size of Casket (State Color and Number)

Manufactured by

Cemetery / ~~Crematory~~ } Golden Gate Natl.

Diagram of Lot or Vault

Lot No.

Grave No.

Section No.

Block No.

Owner

Miscellaneous

Paid in full May 29 1957

Complete Funeral (except outlays)	$	
Casket	190	—
Burial ~~Vault or Box~~ Service Charge (State Kind)	310	—
Embalming Body (Name of Embalmer)		
Barber, $ ..... Hair Dressing, $		
Dressing Body, $ ..... Underwear, $		
~~Suit~~ or Dress (State Kind and Color)	15	—
Slippers, $ ..... Hose, $		
Folding Chairs, $ ..... Tarpaulin, $		
Candelabrum, $ ..... Candles, $		
Door Spray, $ ..... Gloves, $		
Funeral Car, $ ..... Ambulance, $		
Limousines to Cemetery ..... @ $		
Extra Limousines ..... @ $		
Autos to R. R. Station ..... @ $		
Getting Remains from		
Taking Remains to		
Trip to Coroner's Inquest		
Delivering Box to		
Deliver Flowers to		
Removal Charges		
Procuring Burial Permit (State Number and District)		
2 Certif. Copies of Death Certificates No. (State Physician's or Coroner's)	2	—
Pall Bearer Service, $ .... Use of Chapel, $		
Gross Total for Sales Tax	$	
Outlay for Lot		
Cremation		
Flowers, $ ..... Palms, $ ..... Matting, $		
Rental of Tent, $ .... of Temporary Vault, $		
Opening of Grave or Tomb		
Lining Grave, $ ..... Lowering Device, $		
Outlay for Shipping Charges		
Clergyman, $ ..... Singers, $ .... Organist, $	10	—
Railroad / or Motor } Tickets, $ ..... Aero-plane Service, $		
Telegr., Phone, Cable or Radio Charges		
Cash Advanced		
Out of town Funeral Director's Charges		
Personal Service		
.... line Death Notices in ..... Papers		
Notices (Names of Newspapers)	14	—
Sales Tax on casket & dress (60)	8	20
Total Footing of Bill	$ 549	20
Less 5% disc - 30 Days	$ 9	50
nce	$ 539	70
....or below.		

Mae Olsen

SONOMA — Funeral services will be held tomorrow in Petaluma for Mrs. Mae Olsen, Sonoma housewife who died Monday in Sonoma Valley Hospital. She was 59 years old.

Mrs. Olsen had been in the hospital 12 days.

She had been a resident of Sonoma for 10 years, and made her home at 656 Third St. West. She was a native of Petaluma.

Survivors include her husband, Bertel Olsen, Sonoma; a daughter, Mrs. Gloria Bowman, San Francisco; two sons, Bertel Olsen Jr., Sonoma, and Kenneth Olsen, Boyes Springs; her sisters, Mrs. Annie Millerick, Petaluma, Mrs. Lena Eckman, Vallejo, Mrs. Louise Andrews, Petaluma, Mrs. Frances Furlong, San Francisco, and Mrs. Isabelle Latapie, San Francisco.

Services will be at 11 a. m. tomorrow at Sorensen Funeral Home, Petaluma. Local arrangements were made by Bates and Evans. Burial will be in Golden Gate National Cemetery, San Bruno.

Date		Amount Paid		Balance	
	To Above Balance	551	92	$	
	By Payment	$		$	
	" "	$		$	
	" "	$		$	
	" "	$		$	
	" "	$		$	

	Amount Paid		Balance	
rward			$	
	$		$	
	$		$	
	$		$	
	$		$	
	$		$	

Insurance $ ..... Names of Lodges .....

I hereby authorize the above Funeral, and I hereby represent that I have su

for the payment of aforesaid sum, and I hereby covenant and agree to pay

maturity at the rate of ..... % per annum.

Witness .....

Revised by W. W. Fein

(Firm Name of Funeral Directors.)

..days from date. Interest to accrue from

RECORD OF FUNERAL

Total No. 2 Yearly No. 19 Date of Entry March 5 1957

Name of Deceased Ada I. Morin White (What Race)

☒ Married ☐ Single ☐ Widowed ☐ Divorced

Residence Myrtle Ave. Boyes Springs ☐ Husband ☒ Wife ☐ Widow or ..... of } Age of Husband or Wife (if living) ..... Years

Charge to Walter J. Morin

Address P.O. Box 344 Boyes Sp.

Order given by above (or informant)

How Secured

If Veteran, Name of War No.

Occupation Housewife None (Social Security Number)

Employer and Address at Home

Date of Death March 5, 1957 (Mo.) (Day) (Yr.) (Hour)

Date of Birth Oct 11 1889 Age 67 (Mo.) (Day) (Yr.) (Yrs.) (Mos.) (Days)

Services at Chapel

Clergyman Christian Science Reader (Address)

Religion of the Deceased Prot.

Birthplace North Dakota

Resided in the State (or U. S. or City or County) (Years) (Months)

Place of Death Sonoma Co Hosp.

Cause of Death

Contributory Causes

Certifying Physician (or Coroner)

His Address

Name of Father Frank Segar

His Birthplace North Dakota

Maiden Name of Mother Julia Squier

Her Birthplace North Dakota

Date of Funeral Feb 8 1957 2:00 P. M. (Date) (Day of Week) (Hour)

Motor Ship } Remains to

Size of Casket (State Color and Number)

Manufactured by

Cemetery ~~Crematory~~ } Mt. Cemetery

Lot No. Row 2

No. 9

No. A

No. Annex

Complete Funeral (except outlays) $		
Casket	248	-
Burial ~~Vault or Box~~ Service charge (State Kind)	310	-
Embalming Body (Name of Embalmer)		
Barber, $ Hair Dressing, $		
Dressing Body, $ Underwear, $		
~~Suit~~ or Dress (State Kind and Color)	18	-
Slippers, $ Hose, $		
Folding Chairs, $ Tarpaulin, $		
Candelabrum, $ Candles, $		
Door Spray, $ Gloves, $		
Funeral Car, $ Ambulance, $		
Limousines to Cemetery @ $		
Extra Limousines @ $		
Autos to R. R. Station @ $		
Getting Remains from		
Taking Remains to		
Trip to Coroner's Inquest		
Delivering Box to		
Deliver Flowers to		
Removal Charges		
Procuring Burial Permit (State Number and District)		
Certif. Copies of Death Certificates No. (State Physician's or Coroner's)		
Pall Bearer Service, $ Use of Chapel, $		
Gross Total for Sales Tax $		
Outlay for Lot	100	-
Cremation		
Flowers, $ ✓ Palms, $ Matting, $	26	-
Rental of Tent, $ of Temporary Vault, $		
Opening of Grave or ~~Tomb~~	60	-
Lining Grave, $ Lowering Device, $		
Outlay for Shipping Charges		
Clergyman, $ ✓ Singers, $ Organist, $	10	-
Railroad or Motor } Tickets, $ Aeroplane Service, $		
Telegr., Phone, Cable or Radio Charges		
Cash Advanced		
Out of town Funeral Director's Charges		
Personal Service		
line Death Notices in Papers (Names of Newspapers)		
Sales Tax for Casket + (dress 72)	10	64
Total Footing of Bill $	782	64
Less 5% - 30 Days $	12	40
Balance $	770	24
Entered into Ledger, page or below.		

Miscellaneous

Paid in full March 29, 1957

Ada Morin

SONOMA — Funeral services will be held at 3 p.m. tomorrow at Bates & Evans Mortuary for Mrs. Ada I. Morin, 67, who died in a Santa Rosa hospital yesterday.

Mrs. Morin had been hospitalized for a month.

She had lived in the Sonoma Valley for 11 years. Her home was on Myrtle Ave. in Boyes Springs. She was a native of North Dakota.

Mrs. Morin is survived by her husband, Walter J. Morin, Boyes Springs; a son, Everett Morin, Daly City; a daughter, Mrs. Virginia Peterson, Phoenix, Ariz., and two grandchildren.

Burial will be in Mountain Cemetery, Sonoma.

Date			Amount Paid		Balance		Date			Amount Paid		Balance	
3/29	57	To Above Balance	773	64	$ —				To Balance Forward			$ 35	00
4/30		Grave Reservation By Payment	$ 5	-	$				By Payment	$		$	
		" "	$ 10	-	$ 85	00			" "	$		$	
11/30		" "	$ 20	00	$ 65	00			" "	$		$	
10-4	57	" "	$ 10	00	$ 55	00			" "	$		$	
12-2	57	" "	$ 20	00	$ 35	00			" "	$		$	

Insurance $ ..... Names of Lodges ..... Insurance Companies .....

I hereby authorize the above Funeral, and I hereby represent that I have sufficient resources Legally available to ..... (Firm Name of Funeral Directors.) for the payment of aforesaid sum, and I hereby covenant and agree to pay the same within ..... days from date. Interest to accrue from maturity at the rate of ..... % per annum.

Signed .....

Witness ..... Address .....

Revised by W. W. Feineman, Long Beach, California

RECORD OF FUNERAL

Total No. 3 Yearly No. 20 Date of Entry March 7 1957

Name of Deceased Sarah B. Fish White

☐ Married ☐ Single ☒ Widowed ☐ Divorced (What Race)

Residence Barrett Ave. Sonoma Vista ☐Husband ☐Wife ☐Widow } ....

Charge to Marguerite Stiles or.... of } Age of Husband or Wife (if living).... Years

Address 1745 Buena Vista, San Leandro

Order given by above (or informant)

How Secured

If Veteran, Name of War None

Occupation Housewife None (Social Security Number)

Employer and Address At Home

Date of Death March 7 1957 9:10 PM (Mo.) (Day) (Yr.) (Hour)

Date of Birth Feb. 29 73 Age 84 (Mo.) (Day) (Yr.) (Yrs.) (Mos.) (Days)

Services at St. Francis Solano

Clergyman John Roberts (Address)

Religion of the Deceased Catholic

Birthplace Sonoma, Cal

Resided in the State Life (or U. S. or City or County) (Years) (Months)

Place of Death Barrett Ave.

Cause of Death

Contributory Causes

Certifying Physician Dr. Mikita (or Coroner)

His Address Boyes Hot Springs

Name of Father Michael Terry

His Birthplace Irish

Maiden Name of Mother Bridget Irish

Her Birthplace Irish

Date of Funeral March 11 '57 9:30 A.M. (Date) (Day of Week) (Hour)

Motor / Ship } Remains to

Size of Casket (State Color and Number)

Manufactured by

Cemetery } St. Francis Solano

Lot No.

Complete Funeral (except outlays)	$	
Casket		765 —
Burial ~~Vault or Box~~ Service Charge (State Kind)		310 —
Embalming Body (Name of Embalmer)		
Barber, $ ... Hair Dressing, $		
Dressing Body, $ ... Underwear, $		
Suit or Dress (State Kind and Color)		
Slippers, $ ... Hose, $		
Folding Chairs, $ ... Tarpaulin, $		
Candelabrum, $ ... Candles, $		
Door Spray, $ ... Gloves, $		
Funeral Car, $ ... Ambulance, $		
Limousines to Cemetery ... @ $		
Extra Limousines ... @ $		
Autos to R. R. Station ... @ $		
Getting Remains from		
Taking Remains to		
Trip to Coroner's Inquest		
Delivering Box to		
Deliver Flowers to		
Removal Charges		
Procuring Burial Permit (State Number and District)		
___Certif. Copies of Death Certificates No. ___ (State Physician's or Coroner's)		
Pall Bearer Service, $ .... Use of Chapel, $		
Gross Total for Sales Tax	$	
Outlay for Lot		
Cremation		
Flowers, $ ... Palms, $ ... Matting, $		36 40
Rental of Tent, $ .... of Temporary Vault, $		
Opening of Grave or ~~Tomb~~		75 —
Lining Grave, $ ... Lowering Device, $		
Outlay for Shipping Charges		
Clergyman, $ Music Singers, $ .... Organist, $		25 —
Railroad or Motor } Tickets, $ ... Aeroplane Service, $		
Telegr., Phone, Cable or Radio Charges		
Cash Advanced		
Out of town Funeral Director's Charges		
Personal Service		
....line Death Notices in ... Papers (Names of Newspapers)		
Tax on Casket		30 60
Footing of Bill	$	119 2 00
5% - 30 Days	$	38 25
Balance	$	115 3 75

...d into Ledger, page ... or below.

...llaneous

Paid in full 5/21/57

Date			Amount Paid		Balance	
		To Balance Forward			$	
		By Payment	$		$	
		" "	$		$	
		" "	$		$	
		" "	$		$	
		" "	$		$	

Insurance $ ... Insurance Companies

I hereby authorize the above Funeral, a... sources Legally available to (Firm Name of Funeral Directors.)

for the payment of aforesaid sum, and I hereby covenant and agree to pay the same within ... days from date. Interest to accrue from maturity at the rate of ...% per annum.

Signed

Witness ... Address

Revised by W. W. Feineman, Long Beach, California

Sarah B. Fish

SONOMA—Funeral services will be held at 9:30 a. m. Monday from St. Francis Solano Church for Mrs. Sarah B. Fish, a native of Sonoma, who died yesterday. She was 84.

Mrs. Fish, a resident of Sonoma Vista, was a member of the Sonoma Valley Women's Club, the Sonoma Historical Society, and the St. Francis Solano Guild. She was the wife of the late Myron H. Fish.

She is survived by her daughters, Mrs. Marguerite E. Stiles, San Leandro; Mrs. Anita M. Dowdall, Sonoma Vista; Mrs. Alice Hanlon, Glen Ellen; Mrs. Beatrice Bosserman, Portland; her son, Harold J. Fish, Alameda; eight grandchildren and 13 great-grandchildren.

A rosary will be said at 8 p. m. Sunday at Bates & Evans in Sonoma.

RECORD OF FUNERAL

Total No. 2 Yearly No. 19 Date of Entry March 5 1957

Name of Deceased Ada I. Morin White (What Race)

☒ Married ☐ Single ☐ Widowed ☐ Divorced

Residence Myrtle Ave. Boyes Springs ☐ Husband ☒ Wife ☐ Widow or ..... of } Age of Husband or Wife (if living) ..... Years

Charge to Walter J. Morin

Address P.O. Box 344 Boyes Sp.

Order given by above (or informant)

How Secured

If Veteran, Name of War No.

Occupation Housewife None (Social Security Number)

Employer and Address at Home

Date of Death March 5, 1957 (Mo.) (Day) (Yr.) (Hour)

Date of Birth Oct 11 1889 Age 67 (Mo.) (Day) (Yr.) (Yrs.) (Mos.) (Days)

Services at Chapel

Clergyman Christian Science Reader (Address)

Religion of the Deceased Prot.

Birthplace North Dakota

Resided in the State (or U. S. or City or County) (Years) (Months)

Place of Death Sonoma Co Hosp.

Cause of Death

Contributory Causes

Certifying Physician (or Coroner)

His Address

Name of Father Frank Segar

His Birthplace North Dakota

Maiden Name of Mother Julia Squier

Her Birthplace North Dakota

Date of Funeral Feb 8 1957 2:00 P. M. (Date) (Day of Week) (Hour)

Motor Ship } Remains to

Size of Casket (State Color and Number)

Manufactured by

Cemetery ~~Crematory~~ } Mt. Cemetery

Lot No. Row 2

No. 9

No. A

No. Annex

Complete Funeral (except outlays) $		
Casket	248	–
Burial ~~Vault or Box~~ Service charge (State Kind)	310	–
Embalming Body (Name of Embalmer)		
Barber, $ Hair Dressing, $		
Dressing Body, $ Underwear, $		
~~Suit~~ or Dress (State Kind and Color)	18	–
Slippers, $ Hose, $		
Folding Chairs, $ Tarpaulin, $		
Candelabrum, $ Candles, $		
Door Spray, $ Gloves, $		
Funeral Car, $ Ambulance, $		
Limousines to Cemetery @ $		
Extra Limousines @ $		
Autos to R. R. Station @ $		
Getting Remains from		
Taking Remains to		
Trip to Coroner's Inquest		
Delivering Box to		
Deliver Flowers to		
Removal Charges		
Procuring Burial Permit (State Number and District)		
Certif. Copies of Death Certificates No. (State Physician's or Coroner's)		
Pall Bearer Service, $ Use of Chapel, $		
Gross Total for Sales Tax $		
Outlay for Lot	100	–
Cremation		
Flowers, $ ✓ Palms, $ Matting, $	26	–
Rental of Tent, $ of Temporary Vault, $		
Opening of Grave or ~~Tomb~~	60	–
Lining Grave, $ Lowering Device, $		
Outlay for Shipping Charges		
Clergyman, $ ✓ Singers, $ Organist, $	10	–
Railroad or Motor } Tickets, $ Aeroplane Service, $		
Telegr., Phone, Cable or Radio Charges		
Cash Advanced		
Out of town Funeral Director's Charges		
Personal Service		
line Death Notices in Papers (Names of Newspapers)		
Sales Tax for Casket + (dress 72)	10	64
Total Footing of Bill $	782	64
Less 5% - 30 Days $	12	40
Balance $	770	24

Entered into Ledger, page ..... or below.

Miscellaneous

Paid in full March 29, 1957

Ada Morin

SONOMA — Funeral services will be held at 3 p.m. tomorrow at Bates & Evans Mortuary for Mrs. Ada I. Morin, 67, who died in a Santa Rosa hospital yesterday.

Mrs. Morin had been hospitalized for a month.

She had lived in the Sonoma Valley for 11 years. Her home was on Myrtle Ave. in Boyes Springs. She was a native of North Dakota.

Mrs. Morin is survived by her husband, Walter J. Morin, Boyes Springs; a son, Everett Morin, Daly City; a daughter, Mrs. Virginia Peterson, Phoenix, Ariz., and two grandchildren.

Burial will be in Mountain Cemetery, Sonoma.

Date			Amount Paid		Balance		Date			Amount Paid		Balance	
3/29	57	To Above Balance	773	64	$ —				To Balance Forward			$ 35	00
4/30		Grave Reservation By Payment	$ 5	–	$				By Payment	$		$	
		" "	$ 10	–	$ 85	00			" "	$		$	
11/30		" "	$ 20	00	$ 65	00			" "	$		$	
10-4	57	" "	$ 10	00	$ 55	00			" "	$		$	
12-2	57	" "	$ 20	00	$ 35	00			" "	$		$	

Insurance $ ..... Names of Lodges ..... Insurance Companies .....

I hereby authorize the above Funeral, and I hereby represent that I have sufficient resources Legally available to ..... (Firm Name of Funeral Directors.) for the payment of aforesaid sum, and I hereby covenant and agree to pay the same within ..... days from date. Interest to accrue from maturity at the rate of ..... % per annum.

Signed .....

Witness ..... Address .....

Revised by W. W. Feineman, Long Beach, California

RECORD OF FUNERAL

Total No. 3 Yearly No. 20 Date of Entry March 7 1957

Name of Deceased Sarah B. Fish White

☐ Married ☐ Single ☒ Widowed ☐ Divorced (What Race)

Residence Barrett Ave Sonoma Vista ☐Husband ☐Wife ☐Widow or ..... of } Age of Husband or Wife (if living) ..... Years

Charge to Marguerite Stiles

Address 1745 Buena Vista, San Leandro

Order given by above (or informant)

How Secured

If Veteran, Name of War None

Occupation Housewife None (Social Security Number)

Employer and Address At Home

Date of Death March 7 1957 9:10 PM (Mo.) (Day) (Yr.) (Hour)

Date of Birth Feb 24 73 Age 84 (Mo.) (Day) (Yr.) (Yrs.) (Mos.) (Days)

Services at St Francis Solano

Clergyman John Roberts (Address)

Religion of the Deceased Catholic

Birthplace Sonoma, Cal

Resided in the State Life (or U. S. or City or County) (Years) (Months)

Place of Death Barrett Ave.

Cause of Death

Contributory Causes

Certifying Physician Dr. Mikita (or Coroner)

His Address Boyes Hot Springs

Name of Father Michael Terry

His Birthplace Irish

Maiden Name of Mother Bridget Irish

Her Birthplace Irish

Date of Funeral March 11 57 9:30 A.M. (Date) (Day of Week) (Hour)

Motor Ship } Remains to

Size of Casket (State Color and Number)

Manufactured by

Cemetery ~~Crematory~~ } St. Francis Solano

Lot No.

Complete Funeral (except outlays)	$	
Casket		765 —
Burial ~~Vault or Box~~ Service Charge (State Kind)		310 —
Embalming Body (Name of Embalmer)		
Barber, $ ..... Hair Dressing, $		
Dressing Body, $ ..... Underwear, $		
Suit or Dress (State Kind and Color)		
Slippers, $ ..... Hose, $		
Folding Chairs, $ ..... Tarpaulin, $		
Candelabrum, $ ..... Candles, $		
Door Spray, $ ..... Gloves, $		
Funeral Car, $ ..... Ambulance, $		
Limousines to Cemetery ..... @ $		
Extra Limousines ..... @ $		
Autos to R. R. Station ..... @ $		
Getting Remains from		
Taking Remains to		
Trip to Coroner's Inquest		
Delivering Box to		
Deliver Flowers to		
Removal Charges		
Procuring Burial Permit (State Number and District)		
___Certif. Copies of Death Certificates No. ___ (State Physician's or Coroner's)		
Pall Bearer Service, $ .... Use of Chapel, $		
Gross Total for Sales Tax	$	
Outlay for Lot		
Cremation		
Flowers, $ ..... Palms, $ ..... Matting, $		36 40
Rental of Tent, $ .... of Temporary Vault, $		
Opening of Grave or ~~Tomb~~		75 —
Lining Grave, $ ..... Lowering Device, $		
Outlay for Shipping Charges		
Clergyman, $ ..... Singers, $ .... Organist, $		25 —
Railroad or Motor } Tickets, $ ..... Aeroplane Service, $		
Telegr., Phone, Cable or Radio Charges		
Cash Advanced		
Out of town Funeral Director's Charges		
Personal Service		
....line Death Notices in ..... Papers (Names of Newspapers)		
Tax on Casket		30 60
Footing of Bill	$	1192 00
5% - 30 Days	$	38 25
Balance	$	1153 75

ed into Ledger, page ..... or below.

llaneous

Paid in full 5/2/57

Date			Amount Paid		Balance	
		To Balance Forward			$	
		By Payment	$		$	
		" "	$		$	
		" "	$		$	
		" "	$		$	
		" "	$		$	

Insurance Companies

esources Legally available to (Firm Name of Funeral Directors.)

for the payment of aforesaid sum, and I hereby covenant and agree to pay the same within ..... days from date. Interest to accrue from maturity at the rate of ..... % per annum.

Witness ..... Signed .....

Address .....

Revised by W. W. Feineman, Long Beach, California

My Jesus have mercy on the Soul of

SARAH B. FISH

O gentlest heart of Jesus, ever present in the Blessed Sacrament, ever consumed with burning love for the poor captive souls, have mercy on the soul of Thy departed servant. Be not severe in Thy judgment but let some drops of Thy Precious Blood fall upon the devouring flames, and do Thou O Merciful Saviour, send Thy Angels to conduct Thy departed servant to a place of refreshment, light and peace. Amen.

May the souls of all the faithful departed, through the mercy of God, rest in peace. Amen.

Merciful Jesus grant eternal rest.

DATE OF BIRTH
February 24, 1873

PASSED AWAY
March 7, 1957

REQUIEM MASS
Monday Morning at 9:30
March 11, 1957
St. Francis Solano Church

RECITATION OF THE ROSARY
Sunday Evening at 8:00
March 10, 1957

INTERMENT
St. Francis Solano Cemetery

BATES & EVANS
Funeral Directors

138

RECORD OF FUNERAL

Total No. 4 Yearly No. 21 Date of Entry March 12 1957

Name of Deceased Einer Haugen Thomsen White

☒ Married ☐ Single ☐ Widowed ☐ Divorced (What Race)

Residence: 723 Austin, Soquel ☒ Husband ☐ Wife ☐ Widow or ..... of } Age of Husband or Wife (if living) ..... Years

Charge to: Signe Thompson

Address: 723 Austin

Order given by: Above (or informant)

How Secured: :

If Veteran, Name of War: W.W. I

Occupation: Gardener (Social Security Number)

Employer and Address: Grama School

Date of Death: March 11 57 (Mo.) (Day) (Yr.) (Hour)

Date of Birth: Nov 7 1891 Age 65 (Mo.) (Day) (Yr.) (Yrs.) (Mos.) (Days)

Services at: Chapel

Clergyman: Wayne Williams (Address)

Religion of the Deceased: Prot

Birthplace: Denmark

Resided in the State: 14 yrs (or U. S. or City or County) (Years) (Months)

Place of Death: Stanford Hosp.

Cause of Death:

Contributory Causes:

Certifying Physician: (or Coroner)

His Address: :

Name of Father: Christen Thompsen

His Birthplace: Denmark

Maiden Name of Mother: Kristine Nielsen

Her Birthplace: Denmark

Date of Funeral: March 14 57 2 P. M. (Date) (Day of Week) (Hour)

Motor Ship } Remains to

Size of Casket (State Color and Number)

Manufactured by:

Cemetery ~~Crematory~~ } Chapel of Chimes

Diagram of Lot or Vault

Lot No.

Grave No.

Section No.

Block No.

Owner

Miscellaneous

Complete Funeral (except outlays)	$	
Casket		70 —
Burial ~~Vault or Box~~ Lennie Charge (State Kind)		310 —
Embalming Body (Name of Embalmer)		
Barber, $ ..... Hair Dressing, $		
Dressing Body, $ ..... Underwear, $		
Suit or Dress (State Kind and Color)		
Slippers, $ ..... Hose, $		
Folding Chairs, $ ..... Tarpaulin, $		
Candelabrum, $ ..... Candles, $		
Door Spray, $ ..... Gloves, $		
Funeral Car, $ ..... Ambulance, $		
Limousines to Cemetery ..... @ $		
Extra Limousines ..... @ $		
Autos to R. R. Station ..... @ $		
Getting Remains from		
Taking Remains to		
Trip to Coroner's Inquest		
Delivering Box to		
Deliver Flowers to		
Removal Charges		
Procuring Burial Permit (State Number and District)		
___ Certif. Copies of Death Certificates No. ___ (State Physician's or Coroner's)		
Pall Bearer Service, $ .... Use of Chapel, $		
Gross Total for Sales Tax	$	
Outlay for Lot		
Cremation		45 —
Flowers, $ ~~—~~ .... Palms, $ .... Matting, $		26 —
Rental of Tent, $ .... of Temporary Vault, $		
Opening of Grave or Tomb		
Lining Grave, $ ..... Lowering Device, $		
Outlay for Shipping Charges		
Clergyman, $ ~~—~~ .... Singers, $ .... Organist, $		15 —
Railroad or Motor } Tickets, $ ..... Aeroplane Service, $		
Telegr., Phone, Cable or Radio Charges		
Cash Advanced		
Out of town Funeral Director's Charges		
Personal Service		
.... line Death Notices in ..... Papers (Names of Newspapers)		
Sales Tax on casket		2 80
Total Footing of Bill	$	468 80
Less 5% - 30 Days	$	3 50
Balance	$	465 30

Entered into Ledger, page ..... or below.

Miscellaneous

Date		Amount Paid	Balance	Date		Amount Paid	Balance
	To Above Balance	470 00	$ —		To Balance Forward		$
Aug 23 57	By Payment V.A	$ 155 00	$		By Payment	$	$
	" "	$	$		" "	$	$
	" "	$ paid in full	$		" "	$	$
	" "	$	$		" "	$	$
	" "	$	$		" "	$	$

Insurance $ ..... Names of Lodges ..... Insurance Companies .....

I hereby authorize the above Funeral, and I hereby represent that I have sufficient resources Legally available to ..... (Firm Name of Funeral Directors.)

for the payment of aforesaid sum, and I hereby covenant and agree to pay the same within ..... days from date. Interest to accrue from maturity at the rate of ..... % per annum.

Signed .....

Witness .....

Address .....

Revised by W. W. Feineman, Long Beach, California

RECORD OF FUNERAL

Total No. 5 Yearly No. 22 Date of Entry March 12 1957

Name of Deceased Ethel Maier (What Race) White

☐ Married ☒ Single ☐ Widowed ☐ Divorced

Residence Sonoma State Hospital ☐Husband ☐Wife ☐Widow of Eldredge, Calif

Charge to Mabel Maier Age of Husband or Wife (if living) ..... Years

Address 118 Mapine Drive

Order given by Sister-in-Law Pleasant Hills (or informant)

How Secured

If Veteran, Name of War None

Occupation

Employer and Address State Hospital Eldridge (Social Security Number)

Date of Death March 12th 1957 (Mo.) (Day) (Yr.) (Hour)

Date of Birth June 19 1892 Age (Mo.) (Day) (Yr.) (Yrs.) (Mos.) (Days)

Services at Santa Rosa

Clergyman (Address)

Religion of the Deceased

Birthplace California

Resided in the State 38 yrs. (or U. S. or City or County) (Years) (Months)

Place of Death Sonoma State Hosp

Cause of Death Acute Myocardial

Contributory Causes Insufficiency, Arteriosclerotic Heard Disease

Certifying Physician (or Coroner)

His Address

Name of Father John C. Maier

His Birthplace Iowa

Maiden Name of Mother Louise Bartling

Her Birthplace Mo.

Date of Funeral March 1957 M. (Date) (Day of Week) (Hour)

Motor / Ship } Remains to Santa Rosa Calif

Size of Casket (State Color and Number)

Manufactured by

Cemetery / Crematory }

Diagram of Lot or Vault

Lot No.

Grave No.

Section No.

Block No.

Owner

Miscellaneous

Complete Funeral (except outlays)	$	
Casket		70 —
Burial ~~Vault or Box~~ Service charge (State Kind)		96 30
Embalming Body (Name of Embalmer)		
Barber, $ ..... Hair Dressing; $		
Dressing Body, $ ..... Underwear, $		
Suit or Dress (State Kind and Color)		
Slippers, $ ..... Hose, $		
Folding Chairs, $ ..... Tarpaulin, $		
Candelabrum, $ ..... Candles, $		
Door Spray, $ ..... Gloves, $		
Funeral Car, $ ..... Ambulance, $		
Limousines to Cemetery ..... @ $		
Extra Limousines ..... @ $		
Autos to R. R. Station ..... @ $		
Getting Remains from		
Taking Remains to		
Trip to Coroner's Inquest		
Delivering Box to		
Deliver Flowers to		
Removal Charges		
Procuring Burial Permit (State Number and District)		
___Certif. Copies of Death Certificates No. ___ (State Physician's or Coroner's)		
Pall Bearer Service, $ .... Use of Chapel, $		
Gross Total for Sales Tax	$	
Outlay for Lot		
Cremation		
Flowers, $ ..... Palms, $ ..... Matting, $		
Rental of Tent, $ .... of Temporary Vault, $		
Opening of Grave or Tomb		
Lining Grave, $ ..... Lowering Device, $		
Outlay for Shipping Charges		
Clergyman, $ ..... Singers, $ .... Organist, $		
Railroad / Motor } Tickets, $ — Aero-plane Service, $		51 77
Telegr., Phone, Cable or Radio Charges		
Cash Advanced		
Out of town Funeral Director's Charges		
Personal Service		
....line Death Notices in ..... Papers		
(Names of Newspapers)		
Sales Tax		2 80
Total Footing of Bill	$	220 77
Less	$	
Balance	$	
Entered into Ledger, page ..... or below.		

Miscellaneous paid in full — —

Date			Amount Paid		Balance		Date			Amount Paid		Balance	
		To Above Balance	169	—	$ 0				To Balance Forward			$	
3-15	57	By Payment	$ 51	77	$				By Payment	$		$	
		" "	$ 220	77	$				" "	$		$	
		" "	$		$				" "	$		$	
		" "	$		$				" "	$		$	
		" "	$		$				" "	$		$	

Insurance $ ..... Names of Lodges ..... Insurance Companies .....

I hereby authorize the above Funeral, and I hereby represent that I have sufficient resources Legally available to ..... (Firm Name of Funeral Directors.)

for the payment of aforesaid sum, and I hereby covenant and agree to pay the same within ..... days from date. Interest to accrue from maturity at the rate of ..... % per annum.

Signed .....

Witness ..... Address .....

Revised by W. W. Feineman, Long Beach, California

140

RECORD OF FUNERAL

Total No. 6 Yearly No. 23 Date of Entry March 31 1957

Name of Deceased Albert Abderhalden W. (What Race)

☐ Married ☒ Single ☐ Widowed ☐ Divorced

Residence: 427 W. Spain, Sonoma ☐Husband ☐Wife ☐Widow } or ..... of } Age of Husband or Wife (if living) ..... Years

Charge to: Bertha Blanz

Address 1325 York st. San Francisco

Order given by above (or informant)

How Secured: :

If Veteran, Name of War None

Occupation Road Mt. Auto Club

(Social Security Number) 550-22-7422

Employer and Address .....

Date of Death March (Mo.) 30 (Day) 1957 (Yr.) ? (Hour)

Date of Birth Dec (Mo.) 1879 (Day) (Yr.) Age 77 (Yrs.) (Mos.) (Days)

Services at Chapel

Clergyman Rev. Van Es (Address)

Religion of the Deceased Prot.

Birthplace Switzerland

Resided in the State 50 yrs (or U. S. or City or County) (Years) (Months)

Place of Death 427 W. Spain, Sonoma

Cause of Death .....

Contributory Causes .....

.....

Certifying Physician Robert L. Mochenhauer (or Coroner)

His Address: 343 W. Napa St., Sonoma

Name of Father Hector Abderhalden

His Birthplace Switzerland

Maiden Name of Mother Elizabeth Unk

Her Birthplace: Switzerland

Date of Funeral April 2 57 11 A. M. (Date) (Day of Week) (Hour)

Motor / Ship } Remains to .....

Size of Casket ..... (State Color and Number)

Manufactured by .....

Cemetery / Crematory } Mt. Cemetery

Lot No. Row 2

Grave No. 11

Section No. A

Block No. .....

Owner .....

	$	
Complete Funeral (except outlays)		
Casket	70	—
Burial ~~Vault or Box~~ Service charge (State Kind)	310	—
Embalming Body (Name of Embalmer)		
Barber, $ ..... Hair Dressing, $		
Dressing Body, $ ..... Underwear, $		
Suit or Dress (State Kind and Color)		
Slippers, $ ..... Hose, $		
Folding Chairs, $ ..... Tarpaulin, $		
Candelabrum, $ ..... Candles, $		
Door Spray, $ ..... Gloves, $		
Funeral Car, $ ..... Ambulance, $		
Limousines to Cemetery ..... @ $		
Extra Limousines ..... @ $		
Autos to R. R. Station ..... @ $		
Getting Remains from		
Taking Remains to		
Trip to Coroner's Inquest		
Delivering Box to		
Deliver Flowers to		
Removal Charges		
Procuring Burial Permit (State Number and District)		
___ Certif. Copies of Death Certificates No. ___ (State Physician's or Coroner's)		
Pall Bearer Service, $ .... Use of Chapel, $		
Gross Total for Sales Tax	$	
Outlay for Lot	100	—
Cremation		
Flowers, $ 20 .... Palms, $ .... Matting, $	20	80
Rental of Tent, $ .... of Temporary Vault, $		
Opening of Grave or ~~Tomb~~	60	—
Lining Grave, $ ..... Lowering Device, $		
Outlay for Shipping Charges		
Clergyman, $ 10 .... Singers, $ .... Organist, $	10	—
Railroad / or Motor } Tickets, $ ..... Aero-plane Service, $		
Telegr., Phone, Cable or Radio Charges		
Cash Advanced		
Out of town Funeral Director's Charges		
Personal Service		
....line Death Notices in ..... Papers (Names of Newspapers)		
Sales Tax	2	80
Total Footing of Bill	$ 573	60
Less 5% - 30 Days	3	50
Balance	$ 570	10
Entered into Ledger, page ..... or below.		

Miscellaneous .....

Alberd Abderhalden

SONOMA—Alberd Abderhalden, 77, a resident of Sonoma for more than seven years, died Saturday night in his home at 427 West Spain St.

Mr. Abderhalden was a native of Switzerland. He moved to San Francisco about 50 years ago, and worked there for many years as a road maintenance man with the American Automobile Association.

He is survived by six nieces and three nephews, residing in the Bay Area and in Switzerland.

Funeral services will be held at 11 a. m. Wednesday from the chapel of Bates & Evans Funeral Home. Burial will follow in Mountain Cemetery, Sonoma.

	Amount Paid		Balance		Date		Amount Paid		Balance	
	100	25	$ 469	85		To Balance Forward			$	
	$ 355	10	$			By Payment	$		$	
	$		$			" "	$		$	
	$		$			" "	$		$	
	$		$			" "	$		$	
	" "		$			" "	$		$	

Insurance $ ..... Names of Lodges ..... Insurance Companies .....

I hereby authorize the above Funeral, and I hereby represent that I have sufficient resources Legally available to ..... (Firm Name of Funeral Directors.)

for the payment of aforesaid sum, and I hereby covenant and agree to pay the same within ..... days from date. Interest to accrue from maturity at the rate of ..... % per annum.

Signed .....

Witness .....

Address .....

Revised by W. W. Feineman, Long Beach, California

RECORD OF FUNERAL

Total No. 7 Yearly No. 24 Date of Entry March 31 1957

Name of Deceased Fred Eli Moore

☐ Married ☐ Single ☐ Widowed ☐ Divorced (What Race)

Residence Meadow Gate Road ☐Husband ☐Wife ☐Widow } or ..... of } Age of Husband or Wife (if living) ..... Years

Charge to .....

Address .....

Order given by ..... (or informant)

How Secured .....

If Veteran, Name of War .....

Occupation ..... (Social Security Number)

Employer and Address .....

Date of Death March 31 57 (Mo.) (Day) (Yr.) (Hour)

Date of Birth Feb 12 1893 Age 64 (Mo.) (Day) (Yr.) (Yrs.) (Mos.) (Days)

Services at .....

Clergyman Christian Science Church (Address)

Religion of the Deceased Ch. Science

Birthplace Utah

Resided in the State ..... (or U. S. or City or County) (Years) (Months)

Place of Death .....

Cause of Death .....

Contributory Causes .....

.....

Certifying Physician ..... (or Coroner)

His Address .....

Name of Father .....

His Birthplace .....

Maiden Name of Mother Martha B. Haag

Her Birthplace .....

Date of Funeral Monday 2 P.M. (Date) (Day of Week) (Hour)

Motor / Ship } Remains to Jones & Jones Monterey

Size of Casket Washington (State Color and Number)

Manufactured by .....

.....

Lot No. .....

Grave No. .....

Section No. .....

Block No. .....

Owner .....

.....

.....

Complete Funeral (except outlays) ..... $		
Casket	70	—
Burial ~~Vault or Box~~ Service Charge (State Kind)	310	—
Embalming Body (Name of Embalmer)		
Barber, $ ..... Hair Dressing; $		
Dressing Body, $ ..... Underwear, $		
Suit or Dress (State Kind and Color)		
Slippers, $ ..... Hose, $		
Folding Chairs, $ ..... Tarpaulin, $		
Candelabrum, $ ..... Candles, $		
Door Spray, $ ..... Gloves, $		
Funeral Car, $ ..... Ambulance, $		
Limousines to Cemetery ..... @ $		
Extra Limousines ..... @ $		
Autos to R. R. Station ..... @ $		
Getting Remains from		
Taking Remains to		
Trip to Coroner's Inquest		
Delivering Box to		
Deliver Flowers to		
Removal Charges		
Procuring Burial Permit (State Number and District)		
___Certif. Copies of Death Certificates No. (State Physician's or Coroner's)		
Pall Bearer Service, $ .... Use of Chapel, $		
Gross Total for Sales Tax ..... $		
Outlay for Lot		
Cremation		
Flowers, $ ..... Palms, $ ..... Matting, $	36	33
Rental of Tent, $ .... of Temporary Vault, $		
Opening of Grave or ~~Tomb~~	30	—
Lining Grave, $ Vault Lowering Device, $	115	—
Outlay for Shipping Charges		
Clergyman, $ ..... Singers, $ .... Organist, $	10	—
Railroad / Motor } Tickets, $ ..... Aero-plane Service, $	44 62	73 54
Telegr., Phone, Cable or Radio Charges		
Cash Advanced		
Out of town Funeral Director's Charges	75	—
Personal Service		
.... line Death Notices in ..... Papers (Names of Newspapers)	5	—
Sales Tax no tax		
Total Footing of Bill ..... $	758	60
Less 5% - 30 Days ..... $	3	50
Balance ..... $	755	10

Entered into Ledger, page ..... or below.

Miscellaneous .....

.....

Fred Moore Dies at Sonoma

SONOMA—Funeral services will be held at 2 p. m. Monday in Wenatchee, Wash., for Fred E. Moore, 64, who died Monday at the home of his sister, Mrs. Sigurd Moll of 22666 Broadway, following a sudden illness. Bates & Evans is in charge of the services.

Mr. Moore had been a resident of Meadow Vista, Calif., before coming to Sonoma to live with Mrs. Moll.

He is survived by his two sons, Richard K., Meadow Vista, and Floyd G. Moore of Wenatchee; his sisters, Mrs. Mabel L. Rose, Glendale; Mrs. J. B. Palsgrove, Reno, and Mrs. Moll; his brothers, Arthur Moore, San Francisco, William E. Moore, Meadow Vista, and Russell Moore, Berkeley; and seven grandchildren.

He was a native of Kansas.

		Amount Paid		Balance		Date			Amount Paid		Balance	
nce		695	29	$				To Balance Forward	440	—	$ 355	10
		$		$				By Payment	$ 355	10	$ —	
		$		$				" "	$		$	
		$		$				" "	$		$	
		$		$				" "	$		$	
		$		$				" "	$		$	

Insurance $ ..... Names of Lodges ..... Insurance Companies .....

I hereby authorize the above Funeral, and I hereby represent that I have sufficient resources Legally available to ..... (Firm Name of Funeral Directors.)

for the payment of aforesaid sum, and I hereby covenant and agree to pay the same within ..... days from date. Interest to accrue from maturity at the rate of ..... % per annum.

Signed .....

Witness .....

Address .....

Revised by W. W. Feineman, Long Beach, California

142

RECORD OF FUNERAL

Total No. 1 Yearly No. 25 Date of Entry April 1 1957

Name of Deceased William Rogers White

☐ Married ☐ Single ☒ Widowed ☐ Divorced (What Race)

Residence: 17305 Hillside Ave. Fetters ☐Husband ☐Wife ☐Widow } .....

or ..... of } Age of Husband or Wife (if living) ..... Years

Charge to: Hazel E. Hopkins

Address 334 18 Ave San Francisco

Order given by above (or informant)

How Secured:

If Veteran, Name of War None

Occupation Trainer None (Social Security Number)

Employer and Address —

Date of Death April 1 1957 ? (Mo.) (Day) (Yr.) (Hour)

Date of Birth Jan 21 1867 Age 90 (Mo.) (Day) (Yr.) (Yrs.) (Mos.) (Days)

Services at St Francis Solano

Clergyman John Roberts (Address)

Religion of the Deceased

Birthplace Eureka, Cal

Resided in the State Life (or U. S. or City or County) (Years) (Months)

Place of Death 17305 Hillside Ave., Fetters

Cause of Death

Contributory Causes

Certifying Physician (or Coroner)

His Address:

Name of Father Harry Rogers

His Birthplace Virginia

Maiden Name of Mother Adaline Montez

Her Birthplace Chile

Date of Funeral April 6 1957 4:30 P. M. (Date) (Day of Week) (Hour)

Motor / Ship } Remains to

Size of Casket (State Color and Number)

Manufactured by

Cemetery / ~~Crematory~~ } St Francis Solano Cemetery

Lot No.

Grave No.

Section No.

Block No.

Owner

Complete Funeral (except outlays) ..... $		
Casket	167	—
Burial ~~Vault or Box~~ Service charge (State Kind)	310	—
Embalming Body (Name of Embalmer)		
Barber, $ ..... Hair Dressing, $		
Dressing Body, $ ..... Underwear, $		
Suit or Dress (State Kind and Color)		
Slippers, $ ..... Hose, $		
Folding Chairs, $ ..... Tarpaulin, $		
Candelabrum, $ ..... Candles, $		
Door Spray, $ ..... Gloves, $		
Funeral Car, $ ..... Ambulance, $		
Limousines to Cemetery ..... @ $		
Extra Limousines ..... @ $		
Autos to R. R. Station ..... @ $		
Getting Remains from		
Taking Remains to		
Trip to Coroner's Inquest		
Delivering Box to		
Deliver Flowers to		
Removal Charges		
Procuring Burial Permit (State Number and District)		
___ Certif. Copies of Death Certificates No. ___ (State Physician's or Coroner's)		
Pall Bearer Service, $ .... Use of Chapel, $		
Gross Total for Sales Tax ..... $		
Outlay for Lot		
Cremation		
Flowers, $ ..... Palms, $ ..... Matting, $	26	—
Rental of Tent, $ .... of Temporary Vault, $		
Opening of Grave or ~~Tomb~~	150	—
Lining Grave, $ ..... Lowering Device, $		
Outlay for Shipping Charges		
Clergyman, $ Mail Singers, $ .... Organist, $	25	—
Railroad / Motor } Tickets, $ ..... Aero-plane Service, $		
Telegr., Phone, Cable or Radio Charges		
Cash Advanced		
Out of town Funeral Director's Charges		
Personal Service		
.....		
....line Death Notices in ..... Papers		
....S.F. Examiner (Names of Newspapers)	16	—
.....		
.....		
Sales Tax on casket	6	68
Total Footing of Bill ..... $	700	68
Less 5% - 30 Days ..... $	8	35
Balance ..... $	692	33

Entered into Ledger, page ..... or below.

Miscellaneous

Paid in full - April 15, 1957

William Rogers

SONOMA—A requiem mass will be held at St. Francis Solano Church Saturday at 9:30 a. m. for William Rogers, 90, a retired physical therapist who died yesterday at his home, 17305 Hillside Ave., Fetters Springs.

Mr. Rogers lived in the Sonoma Valley 50 years. He was a former trainer and athletic director in San Francisco. He was graduated from a Christian Brothers School in Honolulu in 1885. He was later a trainer for such well-known prize fighters as Stanley Ketchel and Patty McGovern.

During World War I Mr. Rogers was director of the Center Club in San Francisco. He was a leading fund-raiser in patriotic campaigns at that time.

The Rosary will be recited tomorrow at 8:30 p. m. from Bates & Evans Funeral Home. Burial will be in St. Francis Solano Cemetery.

	Amount Paid		Balance		Date			Amount Paid		Balance	
ce	691	24	$ 9	—	4/15	57	To Balance Forward	695	29	$	.....
.....	$	.....	$	.....	.....	.....	By Payment	$	.....	$	.....
.....	$	.....	$	.....	.....	.....	" "	$	.....	$	.....
.....	$	.....	$	.....	.....	.....	" "	$	.....	$	.....
.....	$	.....	$	.....	.....	.....	" "	$	.....	$	.....
.....	$	.....	$	.....	.....	.....	" "	$	.....	$	.....

Insurance $ ..... Names of Lodges ..... Insurance Companies .....

I hereby authorize the above Funeral, and I hereby represent that I have sufficient resources Legally available to ..... (Firm Name of Funeral Directors.)

for the payment of aforesaid sum, and I hereby covenant and agree to pay the same within ..... days from date. Interest to accrue from maturity at the rate of ..... % per annum.

Signed .....

Witness ..... Address .....

Revised by W. W. Feineman, Long Beach, California

RECORD OF FUNERAL

Total No. 2 Yearly No. 26 Date of Entry April 4 1957

Name of Deceased Millburn Cecil Cummins White
(What Race)

☒ Married ☐ Single ☐ Widowed ☐ Divorced

Residence 845 Grove St. El Verano ☒ Husband ☐ Wife ☐ Widow of ..... Age of Husband or Wife (if living) ..... Years

Charge to Clara Cummins

Address 845 Grove st.

Order given by Above (or informant)

How Secured

If Veteran, Name of War No.

Occupation Carpenter ? (Social Security Number)

Employer and Address at Home

Date of Death April 4 1957 ? (Mo.) (Day) (Yr.) (Hour)

Date of Birth Jan 29 1886 Age 71 (Mo.) (Day) (Yr.) (Yrs.) (Mos.) (Days)

Services at Chapel

Clergyman Russell Morris (Address)

Religion of the Deceased Prot.

Birthplace Perry Mo.

Resided in the State 70 yrs (or U. S. or City or County) (Years) (Months)

Place of Death 845 Grove St.

Cause of Death

Contributory Causes

Certifying Physician Robert L. Mollenbauer (or Coroner)

His Address Sonoma

Name of Father William Cummins

His Birthplace Kentucky

Maiden Name of Mother Anna Olsbury

Her Birthplace Missouri

Date of Funeral April 8. 1957 2 P. M. (Date) (Day of Week) (Hour)

Motor / Ship } Remains to

Size of Casket (State Color and Number)

Manufactured by

Cemetery / ~~Crematory~~ } Mountain Cemetery

Diagram of Lot or Vault

Lot No.

Grave No.

Section No.

Block No.

Owner

Miscellaneous

Complete Funeral (except outlays)	$	
Casket		175 —
Burial ~~Vault or Box~~ Service Chapel (State Kind)		310 —
Embalming Body (Name of Embalmer)		
Barber, $ ..... Hair Dressing; $		
Dressing Body, $ ..... Underwear, Shirt		2 95
Suit or Dress (State Kind and Color)		
Slippers, $ ..... Hose, $		
Folding Chairs, $ ..... Tarpaulin, $		
Candelabrum, $ ..... Candles, $		
Door Spray, $ ..... Gloves, $		
Funeral Car, $ ..... Ambulance, $		
Limousines to Cemetery ..... @ $		
Extra Limousines ..... @ $		
Autos to R. R. Station ..... @ $		
Getting Remains from		
Taking Remains to		
Trip to Coroner's Inquest		
Delivering Box to		
Deliver Flowers to		
Removal Charges		
Procuring Burial Permit (State Number and District)		
1 Certif. Copies of Death Certificates No. (State Physician's or Coroner's)		1 —
Pall Bearer Service, $ .... Use of Chapel, $		
Gross Total for Sales Tax	$	
Outlay for Lot		100 —
Cremation ..gone Reserve		5 —
Flowers, $ ..... Palms, $ ..... Matting, $		26 —
Rental of Tent, $ .... of Temporary Vault, $		
Opening of Grave or ~~Tomb~~		60 —
Lining Grave, $ ..... Lowering Device, $		
Outlay for Shipping Charges		
Clergyman, $ ..... Singers, $ .... Organist, $		10 —
Railroad / Motor } Tickets, $ ..... Aeroplane Service, $		
Telegr., Phone, Cable or Radio Charges		
Cash Advanced		
Out of town Funeral Director's Charges		
Personal Service		
.... line Death Notices in ..... Papers (Names of Newspapers)		
Sales Tax Casket plus Shirt -13		7 12
Total Footing of Bill	$	697 07
Less 5% Disc - 30 Days	$	8 75
Balance	$	688 32
Entered into Ledger, page ..... or below.		

Miscellaneous Paid in full

Date			Amount Paid		Balance		Date			Amount Paid		Balance	
4/12	57	To Above Balance	691	34	$				To Balance Forward			$	
4/13	57	By Payment	$ 95		$				By Payment	$		$	
		" "	$		$				" "	$		$	
		" "	$		$ Full				" "	$		$	
		" "	$		$				" "	$		$	
		" "	$		$				" "	$		$	

Insurance $ ..... Names of Lodges ..... Insurance Companies .....

I hereby authorize the above Funeral, and I hereby represent that I have sufficient resources Legally available to ..... (Firm Name of Funeral Directors.)

for the payment of aforesaid sum, and I hereby covenant and agree to pay the same within ..... days from date. Interest to accrue from maturity at the rate of ..... % per annum.

Signed .....

Witness .....

Address .....

Revised by W. W. Feineman, Long Beach, California

RECORD OF FUNERAL

Total No. 3 Yearly No. 27 Date of Entry April 11 1957

Name of Deceased William Ayer Peters White (What Race)

☐ Married ☒ Single ☐ Widowed ☐ Divorced

Residence: Buena Vista, Sonoma ☐Husband ☐Wife ☐Widow or ..... of ..... Age of Husband or Wife (if living) ..... Years

Charge to: Hazel S. Peters

Address: Buena Vista, Sonoma

Order given by above (or informant)

How Secured:

If Veteran, Name of War W.W. II

Occupation Civil Engineer 558-18,5300 (Social Security Number)

Employer and Address —

Date of Death April 11 1957 (Mo.) (Day) (Yr.) (Hour)

Date of Birth Sept. 11, 1910 Age 46 (Mo.) (Day) (Yr.) (Yrs.) (Mos.) (Days)

Services at Chapel of Chimes

Clergyman Everett Foster (Address)

Religion of the Deceased Prot.

Birthplace California

Resided in the State Life (or U. S. or City or County) (Years) (Months)

Place of Death Arnold Dr. Donnell Rd.

Cause of Death

Contributory Causes

Certifying Physician (or Coroner)

His Address:

Name of Father Albert Ayers Peters

His Birthplace Unk

Maiden Name of Mother Hazel Seeley

Her Birthplace California

Date of Funeral ? (Date) (Day of Week) (Hour) M.

Motor Ship } Remains to

Size of Casket (State Color and Number)

Manufactured by

~~Cemetery~~ Crematory } Chapel of the Chimes

Lot No.

Grave No.

Section No.

Block No.

Owner

William Peters

SONOMA—Private funeral services were held yesterday at Bates & Evans for William A. Peters, Buena Vista rancher, who died Thursday in an auto accident. He was 46.

He is survived by his mother Mrs. Hazel Peters, and his aunt, Mrs. Edith Seeley, both of Buena Vista.

Inurnment was at the Chapel of the Chimes in Santa Rosa.

Complete Funeral (except outlays) $		
Casket	33	-
Burial ~~Vault or Box~~ Service charge (State Kind)	250	-
Embalming Body (Name of Embalmer)		
Barber, $ ..... Hair Dressing, $		
Dressing Body, $ ..... Underwear, $		
Suit or Dress (State Kind and Color)		
Slippers, $ ..... Hose, $		
Folding Chairs, $ ..... Tarpaulin, $		
Candelabrum, $ ..... Candles, $		
Door Spray, $ ..... Gloves, $		
Funeral Car, $ ..... Ambulance, $		
Limousines to Cemetery ..... @ $		
Extra Limousines ..... @ $		
Autos to R. R. Station ..... @ $		
Getting Remains from		
Taking Remains to		
Trip to Coroner's Inquest		
Delivering Box to		
Deliver Flowers to		
Removal Charges		
Procuring Burial Permit Mt. Cem. (State Number and District)	5	-
1 Certif. Copies of Death Certificates No. (State Physician's or Coroner's)	1	-
Pall Bearer Service, $ .... Use of Chapel, $		
Gross Total for Sales Tax $		
Outlay for Lot Concrete finishing	15	-
Cremation plus permit	45	50
Flowers, $ ..... Palms, $ ..... Matting, $		
Rental of Tent, $ .... of Temporary Vault, $		
Opening of Grave or ~~Tomb~~	10	-
Lining Grave, $ ..... Lowering Device, $		
Outlay for Shipping Charges		
Clergyman, $ ..... Singers, $ .... Organist, $		
Railroad or Motor } Tickets, $ ..... Aeroplane Service, $		
Telegr., Phone, Cable or Radio Charges		
Cash Advanced		
Out of town Funeral Director's Charges		
Personal Service		
Urn	26	-
....line Death Notices in ..... Papers (Names of Newspapers)		
Sales Tax on casket	1	32
Total Footing of Bill $	386	82
Less 5% - 30 Days $		
Balance $		
Entered into Ledger, page ..... or below.		

Miscellaneous

Date		Amount Paid	Balance	Date		Amount Paid	Balance
	To Above Balance		$		To Balance Forward		$
	By Payment	$	$		By Payment	$	$
June 6 1957		$385 82	$		" "	$	$
	" "	$	$		" "	$	$
	" "	$	$		" "	$	$
	" "	$	$		" "	$	$

Insurance $ ..... Names of Lodges ..... Insurance Companies

I hereby authorize the above Funeral, and I hereby represent that I have sufficient resources Legally available to ..... (Firm Name of Funeral Directors.) for the payment of aforesaid sum, and I hereby covenant and agree to pay the same within ..... days from date. Interest to accrue from maturity at the rate of ..... % per annum.

Signed

Witness ..... Address

Revised by W. W. Feineman, Long Beach, California

RECORD OF FUNERAL

Total No. 4 Yearly No. 28 Date of Entry April 16 1957

Name of Deceased Nancy Pickett Wollett white
☐ Married ☐ Single ☒ Widowed ☐ Divorced (What Race)

Residence 21600 Hyde Rd Sonoma ☐Husband ☐Wife ☐Widow
or ..... of } Age of Husband or Wife (if living) ..... Years

Charge to John Pickett

Address 485 Listoe St San Francisco

Order given by above (or informant)

How Secured

If Veteran, Name of War No

Occupation Housewife None (Social Security Number)

Employer and Address At Home

Date of Death April 16 1957 6:46 PM (Mo.) (Day) (Yr.) (Hour)

Date of Birth Aug 9 1878 Age 79 (Mo.) (Day) (Yr.) (Yrs.) (Mos.) (Days)

Services at Chapel

Clergyman Wayne Williams (Address)

Religion of the Deceased Prot.

Birthplace South Carolina

Resided in the State 51 Yrs (or U. S. or City or County) (Years) (Months)

Place of Death Sonoma Comm. Hosp.

Cause of Death

Contributory Causes Pulmonary embolus, right lower lobe, secondary to right chest wall involving four fractured ribs

Certifying Physician Dr. T. Harrison Vernon Silvershield (or Coroner)

His Address Santa Rosa

Name of Father Marion Robertson

His Birthplace South Carolina

Maiden Name of Mother Sally Rains

Her Birthplace South Carolina

Date of Funeral Thurs 2 P.M. (Date) (Day of Week) (Hour)

Motor / Ship } Remains to

Size of Casket (State Color and Number)

Manufactured by

~~Cemetery~~ / Crematory } Chapel of the Chimes

Lot No.

Grave No.

Section No.

Block No.

Owner

Complete Funeral (except outlays)	$
Casket	127 –
Burial ~~Vault or Box~~ Service Charge (State Kind)	310 –
Embalming Body (Name of Embalmer)	
Barber, $ ..... Hair Dressing, $	
Dressing Body, $ ..... Underwear, $	
Suit or Dress (State Kind and Color)	
Slippers, $ ..... Hose, $	
Folding Chairs, $ ..... Tarpaulin, $	
Candelabrum, $ ..... Candles, $	
Door Spray, $ ..... Gloves, $	
Funeral Car, $ ..... Ambulance, $	
Limousines to Cemetery ..... @ $	
Extra Limousines ..... @ $	
Autos to R. R. Station ..... @ $	
Getting Remains from	
Taking Remains to	
Trip to Coroner's Inquest	
Delivering Box to	
Deliver Flowers to	
Removal Charges	
Procuring Burial Permit (State Number and District)	
1 Certif. Copies of Death Certificates No. (State Physician's or Coroner's)	1 –
Pall Bearer Service, $ .... Use of Chapel, $	
Gross Total for Sales Tax	$
Outlay for Lot plat for niche	12 28
Cremation	45 –
Flowers, $ ..... Palms, $ ..... Matting, $	26 –
Rental of Tent, $ .... of Temporary Vault, $	
Opening of Grave or Tomb	
Lining Grave, $ ..... Lowering Device, $	
Outlay for Shipping Charges	
Clergyman, $ ..... Singers, $ .... Organist, $	10 –
Railroad / Motor } Tickets, $ ..... Aeroplane Service, $	
Telegr., Phone, Cable or Radio Charges	
Cash Advanced	
Out of town Funeral Director's Charges	
Personal Service	
....line Death Notices in ..... Papers (Names of Newspapers)	
Sales Tax	5 08
Total Footing of Bill	$ 536 36
Less 5% – 30 DAYS	$ 6 35
Balance	$ 530 01
Entered into Ledger, page ..... or below.	

Miscellaneous

Nancy Wollett

SONOMA—Funeral services will be held at 2 p. m. tomorrow at Bates & Evans Mortuary for Mrs. Nancy Pickett Wollett, 79, who died at Sonoma Valley Hospital yesterday.

Mrs. Wollett had been in the hospital since April 11. She had been a resident of Sonoma Valley for 20 years. Her home was at 21600 Hyde Rd. She was a native of South Carolina.

Surviving are two sons, Robert E. Pickett of Albany and John D. Pickett of San Francisco; a sister, Mrs. Nellie Merrill of Templeton; two grandchildren and two great-grandchildren.

The Rev. Wayne Williams will officiate at the services. Inurnment will follow at Chapel of the Chimes in Santa Rosa.

	Amount Paid	Balance	Date		Amount Paid	Balance
nce	530 01	$ –		To Balance Forward		$
	$	$		By Payment	$	$
	$	$		" "	$	$
	$	$		" "	$	$
	$	$		" "	$	$
	$	$		" "	$	$

Paid in full

Insurance $ ..... Names of Lodges ..... Insurance Companies .....

I hereby authorize the above Funeral, and I hereby represent that I have sufficient resources Legally available to ..... (Firm Name of Funeral Directors.)

for the payment of aforesaid sum, and I hereby covenant and agree to pay the same within ..... days from date. Interest to accrue from maturity at the rate of ..... % per annum.

Witness ..... Signed .....

Address .....

Revised by W. W. Feineman, Long Beach, California

146

RECORD OF FUNERAL

Total No. 5 Yearly No. 29 Date of Entry April 26 1957

Name of Deceased Vernie Akins (What Race) White

☒ Married ☐ Single ☐ Widowed ☐ Divorced

Residence N. Fetters Springs

☐ Husband ☐ Wife ☐ Widow or ..... of ..... Age of Husband or Wife (if living) ..... Years

Charge to Mrs. Vernie Akins

Address N. Fetters Springs

Order given by Above (or informant)

How Secured

If Veteran, Name of War None

Occupation Carpenter 573-16-9430 (Social Security Number)

Employer and Address Retired

Date of Death April 26 1957 (Mo.) (Day) (Yr.) (Hour)

Date of Birth Nov 27 1901 Age 55 (Mo.) (Day) (Yr.) (Yrs.) (Mos.) (Days)

Services at Chapel

Clergyman Russell Morris (Address)

Religion of the Deceased Prot

Birthplace Oklahoma

Resided in the State 35 years (or U. S. or City or County) (Years) (Months)

Place of Death Oakonda

Cause of Death

Contributory Causes

Certifying Physician (or Coroner)

His Address

Name of Father James Akins

His Birthplace Oklahoma

Maiden Name of Mother Ida Brown

Her Birthplace Oklahoma

Date of Funeral Thurs (Date) 2 P (Day of Week) (Hour) M.

Motor / Ship } Remains to

Size of Casket (State Color and Number)

Manufactured by

Cemetery / ~~Crematory~~ } Odd Fellows Cemetery Santa Rosa

Lot No.

Grave No.

Section No.

Block No.

Owner

Diagram of Lot or Vault

Miscellaneous 6.50 June 1st 16.00 per mo. each 1st of next 12 mos,

Complete Funeral (except outlays)	$	~~386~~ ~~50~~
Casket		
Burial ~~Vault or Box~~ Semi-Chrege (State Kind)		75 —
Embalming Body (Name of Embalmer)		
Barber, $ ..... Hair Dressing, $		
Dressing Body, $ ..... Underwear, $		
Suit or Dress (State Kind and Color)		
Slippers, $ ..... Hose, $		
Folding Chairs, $ ..... Tarpaulin, $		
Candelabrum, $ ..... Candles, $		
Door Spray, $ ..... Gloves, $		
Funeral Car, $ ..... Ambulance, $		
Limousines to Cemetery ..... @ $		
Extra Limousines ..... @ $		
Autos to R. R. Station ..... @ $		
Getting Remains from		
Taking Remains to		
Trip to Coroner's Inquest		
Delivering Box to		
Deliver Flowers to		
Removal Charges		
Procuring Burial Permit (State Number and District)		
1 Certif. Copies of Death Certificates No. (State Physician's or Coroner's)		1 —
Pall Bearer Service, $ .... Use of Chapel, $		
Gross Total for Sales Tax	$	
Outlay for Lot		201 20
Cremation		
Flowers, $ ..... Palms, $ ..... Matting, $		
Rental of Tent, $ .... of Temporary Vault, $		
Opening of Grave or Tomb		
Lining Grave, $ ..... Lowering Device, $		
Outlay for Shipping Charges		109 24
Clergyman, $ ..... Singers, $ .... Organist, $		10 —
Railroad / Motor } Tickets, $ ..... Aeroplane Service, $		5 —
Telegr., Phone, Cable or Radio Charges		9 96
Cash Advanced		
Out of town Funeral Director's Charges		386 50
Personal Service		
..... line Death Notices in ..... Papers		9 —
(papers)		
	$	806 90
	$	
nce	$	806 90
....or below.		

AKINS — In Oklahoma, April 26, 1957, Vernie Akins, dearly beloved husband of Mabel Akins, Fetters Springs; beloved father of Karen Akins, Mrs. Marjorie Bell, both of Fetters Springs, and Mrs. Doris Wommack of Santa Clara; beloved brother of Mrs. Maurine Boland of Harrah, Okla., and Monty Akins of Meeker, Okla, and Futrelle Akins of Esparto, Calif; he is also survived by five grandchildren. A native of Alabama, age 55 years.

Friends are invited to attend the funeral services to be held at 2 p. m. Thursday, May 2, 1957, in the chapel of Bates & Evans, Sonoma, with the Rev. Russell Morris officiating. Interment, Santa Rosa Memorial Park, Santa Rosa.

Date		Amount Paid	Balance	Date		Amount Paid	Balance
April 27 57	To Above Balance Oklahoma Fun. Dir	200 —	$ 606 90		To Balance Forward		$
April 27 57	By Payment Mrs Akins	$ 350 —	$ 256 90	July	By Payment	$ 50 00	$ 116 90
X June 57	" "	$ 65	$ 191 90	8 5	" "	$ 15 00	$ 101 90
April 57	" "	$ 10 —	$ 181 90	9-6 57	" "	$ 15 00	$ 86 90
~~June 57~~	" "	$ ~~10~~	$ ~~171 90~~	10-4 57	" "	$ 15 00	$ 71 90
Aug ✓	" "	$ 15	$ 166 90	11-6 57	" "	$ 15 00	$ 56 90
				12-5 58		15 00	$ 41 90
				6-8-58		10 00	$ 31 90
				May 1 1958		15 00	$ 16 90
				June 1 1958		16 90	00

Insurance $ ..... Names of Lodges ..... Insurance Companies .....

I hereby authorize the above Funeral, and I hereby represent that I have sufficient resources Legally available to ..... (Firm Name of Funeral Directors.)

for the payment of aforesaid sum, and I hereby covenant and agree to pay the same within ..... days from date. Interest to accrue from maturity at the rate of ..... % per annum.

Signed ..... Address .....

Witness .....

Revised by W. W. Feineman, Long Beach, California

RECORD OF FUNERAL

Total No. 6 Yearly No. 30 Date of Entry April 30 1957

Name of Deceased Virgil Stender White (What Race)

☒ Married ☒ Single ☐ Widowed ☐ Divorced

Residence ~~76 Fetter Spring~~ El Verano ☐ Husband ☐ Wife ☐ Widow or ..... of ..... Age of Husband or Wife (if living) ..... Years

Charge to ~~Mrs Vernie~~ Robert Stender

Address Bx 73 El Verano

Order given by above (or informant)

How Secured —

If Veteran, Name of War None

Occupation none none (Social Security Number)

Employer and Address —

Date of Death April 1 1957 3 32 PM (Mo.) (Day) (Yr.) (Hour)

Date of Birth ..... Age ..... (Mo.) (Day) (Yr.) (Yrs.) (Mos.) (Days)

Services at Graveside

Clergyman John Roberts (Address)

Religion of the Deceased Catholic

Birthplace Sonoma

Resided in the State Life (or U. S. or City or County) (Years) (Months)

Place of Death Sonoma Comm. Hosp.

Cause of Death

Contributory Causes

Certifying Physician (or Coroner)

His Address

Name of Father Robert V. Stender

His Birthplace Calif.

Maiden Name of Mother Dorothy Ann Casey

Her Birthplace Calif.

Date of Funeral Thurs. 4/3 11 30 M. (Date) (Day of Week) (Hour)

Motor Ship } Remains to

Size of Casket (State Color and Number)

Manufactured by

Cemetery ~~Crematory~~ } Mt. Cemetery

Lot No.

Grave No.

Section No.

Block No.

Owner

Diagram of Lot or Vault

Miscellaneous 5 payments 10.00 1st of mo. last payment 9.55 Nov. 1, 1957

Complete Funeral (except outlays) $		
Casket	30	—
Burial ~~Vault or Box~~ Service Charge (State Kind)	N/C	
Embalming Body (Name of Embalmer)		
Barber, $ ..... Hair Dressing, $		
Dressing Body, $ ..... Underwear, $		
~~Suit or Dress~~ Baby clothes (State Kind and Color)	3	67
Slippers, $ ..... Hose, $		
Folding Chairs, $ ..... Tarpaulin, $		
Candelabrum, $ ..... Candles, $		
Door Spray, $ ..... Gloves, $		
Funeral Car, $ ..... Ambulance, $		
Limousines to Cemetery ..... @ $		
Extra Limousines ..... @ $		
Autos to R. R. Station ..... @ $		
Getting Remains from		
Taking Remains to		
Trip to Coroner's Inquest		
Delivering Box to		
Deliver Flowers to		
Removal Charges		
Procuring Burial Permit (State Number and District)	5	—
___Certif. Copies of Death Certificates No. ___ (State Physician's or Coroner's)		
Pall Bearer Service, $ .... Use of Chapel, $		
Gross Total for Sales Tax $		
Outlay for Lot grave marker		
Cremation		
Flowers, $ ..... Palms, $ ..... Matting, $		
Rental of Tent, $ .... of Temporary Vault, $		
Opening of Grave or ~~Tomb~~	15	—
Lining Grave, $ ..... Lowering Device, $		
Outlay for Shipping Charges		
Clergyman, $ ..... Singers, $ .... Organist, $		
Railroad or Motor } Tickets, $ ..... Aeroplane Service, $		
Telegr., Phone, Cable or Radio Charges		
Cash Advanced		
Out of town Funeral Director's Charges		
Personal Service		
....line Death Notices in ..... Papers (Names of Newspapers)		
Sales Tax on casket	1	20
Total Footing of Bill $	59	55
Less $		
Balance $		
Entered into Ledger, page ..... or below.		

Miscellaneous

Date		Amount Paid		Balance		Date		Amount Paid		Balance	
23 Jan	To Above Balance	10	—	$ 49	55		To Balance Forward			$	
12-31-57	By Payment	$ 10	00	$ 39	55		By Payment	$		$	
	" "	$		$			" "	$		$	
	" "	$		$			" "	$		$	
	" "	$		$			" "	$		$	
	" "	$		$			" "	$		$	

Insurance $ ..... Names of Lodges ..... Insurance Companies .....

I hereby authorize the above Funeral, and I hereby represent that I have sufficient resources Legally available to ..... (Firm Name of Funeral Directors.) for the payment of aforesaid sum, and I hereby covenant and agree to pay the same within ..... days from date. Interest to accrue from maturity at the rate of ..... % per annum.

Signed .....

Witness ..... Address .....

Revised by W. W. Feineman, Long Beach, California

148

RECORD OF FUNERAL

Total No. 1 Yearly No. 31 Date of Entry May 7 1957

Name of Deceased Frank Fowles Smith White

☒ Married ☐ Single ☐ Widowed ☐ Divorced (What Race)

Residence 60 Center St. ☒ Husband ☐ Wife ☐ Widow

or ..... of } Age of Husband or Wife (if living) ..... Years

Charge to May Smith

Address 60 Center St.

Order given by above (or informant)

How Secured

If Veteran, Name of War W.W.I

Occupation Carpenter None (Social Security Number)

Employer and Address Retired

Date of Death May 6 1957 7:40 PM (Mo.) (Day) (Yr.) (Hour)

Date of Birth Jan 1 1893 Age 64 (Mo.) (Day) (Yr.) (Yrs.) (Mos.) (Days)

Services at Chapel

Clergyman Wayne Williams (Address)

Religion of the Deceased Prot.

Birthplace Idaho

Resided in the State 30 years (or U. S. or City or County) (Years) (Months)

Place of Death 60 Center St.

Cause of Death

Contributory Causes

Certifying Physician (or Coroner)

His Address

Name of Father Frances H. Smith

His Birthplace Unk.

Maiden Name of Mother Eunice Fowles

Her Birthplace Unk

Date of Funeral May 9 1957 11 A.M. (Date) (Day of Week) (Hour)

Motor / Ship } Remains to

Size of Casket (State Color and Number)

Manufactured by

Cemetery / Crematory } Golden Gate Natl Cem-

Complete Funeral (except outlays)	$
Casket	175 —
Burial ~~Vault or Box~~ Service Charge (State Kind)	310 —
Embalming Body (Name of Embalmer)	
Barber, $ ..... Hair Dressing, $	
Dressing Body, $ ..... Underwear, $	
Suit or Dress (State Kind and Color)	
Slippers, $ ..... Hose, $	
Folding Chairs, $ ..... Tarpaulin, $	
Candelabrum, $ ..... Candles, $	
Door Spray, $ ..... Gloves, $	
Funeral Car, $ ..... Ambulance, $	
Limousines to Cemetery ..... @ $	
Extra Limousines ..... @ $	
Autos to R. R. Station ..... @ $	
Getting Remains from	
Taking Remains to	
Trip to Coroner's Inquest	
Delivering Box to	
Deliver Flowers to	
Removal Charges	
Procuring Burial Permit (State Number and District)	
2/3 Certif. Copies of Death Certificates No. (State Physician's or Coroner's)	2/3 —
Pall Bearer Service, $ .... Use of Chapel, $	
Gross Total for Sales Tax	$
Outlay for Lot	
Cremation	
Flowers, $ ..... Palms, $ ..... Matting, $	
Rental of Tent, $ .... of Temporary Vault, $	
Opening of Grave or Tomb	
Lining Grave, $ ..... Lowering Device, $	
Outlay for Shipping Charges	
Clergyman, $ ..... Singers, $ .... Organist, $	15 —
Railroad / or Motor } Tickets, $ ..... Aeroplane Service, $	
Telegr., Phone, Cable or Radio Charges	
Cash Advanced	
Out of town Funeral Director's Charges	
Personal Service	
....line Death Notices in ..... Papers	
Press Democrat (Names of Newspapers)	n/c
Sonoma Index	n/c
Valley Crescent	n/c —
Sales Tax	
Total Footing of Bill 514	$ 512 —
Less 5% - 30 Days	$ 8 75
Balance 505.25	$ 503 25

Entered into Ledger, page ..... or below.

Miscellaneous

Lot No.

Grave No.

Section No.

Block No.

Owner

Frank Smith

SONOMA — Funeral services will be held at 11 a. m. tomorrow at Bates & Evans for Frank Smith, 64, who died Monday in his El Verano home.

He is survived by his wife, Mrs. May Smith, El Verano; sisters, Mrs. Mazie Christensen, Mrs. Lola Christensen, Mrs. Annie Johnson, Mrs. Lucy Hacking, Mrs. Unice Watkins, Mrs. Nellie Smith; brothers, Leo Smith, Evan Smith, Marvin Smith, and Ray Smith, all of Vernal, Utah, and Shirley Smith, Sonoma.

He resided at 60 Center St. and was a native of Georgetown, Idaho. Mr. Smith was a member of the American Legion, Jack London Post 489, Veterans of Foreign Wars, Bear Flag Post 1943, and Temple Lodge 14, F&AM. He was a carpenter at Sonoma State Hospital and a resident of Sonoma Valley for 30 years.

Burial will be in Golden Gate National Cemetery in San Bruno.

	Amount Paid		Balance		Date			Amount Paid		Balance	
ce.....	353	25	$150	00			To Balance Forward....			$.....	
.....	$150	—	$150	60			By Payment.....	$.....		$.....	
.....	$.....		$.....				" "	$.....		$.....	
.....	$.....		$.....				" "	$.....		$.....	
.....	$.....		$.....				" "	$.....		$.....	
.....	$.....		$.....				" "	$.....		$.....	

Names of Lodges ..... Insurance Companies .....

al, and I hereby represent that I have sufficient resources Legally available to ..... (Firm Name of Funeral Directors.)

for the payment of aforesaid sum, and I hereby covenant and agree to pay the same within ..... days from date. Interest to accrue from maturity at the rate of ..... % per annum.

Signed .....

Witness ..... Address .....

Revised by W. W. Feineman, Long Beach, California

RECORD OF FUNERAL

Total No. 2 Yearly No. 32 Date of Entry May 8 1957

Name of Deceased Dora Hertel Kainer White (What Race)

☒ Married ☐ Single ☐ Widowed ☐ Divorced

Residence 1450 Castle Rd Sonoma ☐ Husband ☐ Wife ☐ Widow or ..... of Age of Husband or Wife (if living) ..... Years

Charge to Robert C. Kainer

Address 1450 Castle Rd

Order given by above (or informant)

How Secured

If Veteran, Name of War No

Occupation Housewife 553-76-9110 (Social Security Number)

Employer and Address at Home

Date of Death May (Mo.) 8 (Day) 1957 (Yr.) (Hour)

Date of Birth June (Mo.) 22 (Day) 1898 (Yr.) Age - 59 (Yrs.) (Mos.) (Days)

Services at Chapel

Clergyman Fred J. G. Kepler (Address)

Religion of the Deceased Prot.

Birthplace Ill.

Resided in the State (or U. S. or City or County) (Years) (Months)

Place of Death 1450 Castle Rd

Cause of Death

Contributory Causes

Certifying Physician (or Coroner)

His Address

Name of Father Louis L. Hertel

His Birthplace Ill.

Maiden Name of Mother Anna E. Adams

Her Birthplace New York City

Date of Funeral (Date) Friday (Day of Week) 11 A. M. (Hour)

Motor Ship } Remains to

Size of Casket (State Color and Number)

Manufactured by

Cemetery ~~Crematory~~ } Mountain Cemetery

Lot No. Row 2

Grave No. 13

Section No. A

Block No.

Owner

Diagram of Lot or Vault

Miscellaneous Grave #12 reserved

Complete Funeral (except outlays) $		
Casket	215	—
Burial ~~Vault or Box~~ Service Charge (State Kind)	310	—
Embalming Body (Name of Embalmer)		
Barber, $ Hair Dressing, $		
Dressing Body, $ Underwear, $		
Suit or Dress (State Kind and Color)		
Slippers, $ Hose, $		
Folding Chairs, $ Tarpaulin, $		
Candelabrum, $ Candles, $		
Door Spray, $ Gloves, $		
Funeral Car, $ Ambulance, $		
Limousines to Cemetery @ $		
Extra Limousines @ $		
Autos to R. R. Station @ $		
Getting Remains from		
Taking Remains to		
Trip to Coroner's Inquest		
Delivering Box to		
Deliver Flowers to		
Removal Charges		
Procuring Burial Permit (State Number and District)		
Certif. Copies of Death Certificates No. (State Physician's or Coroner's)		
Pall Bearer Service, $ Use of Chapel, $		
Gross Total for Sales Tax $		
Outlay for Lot	100	—
Cremation Reserve grave	5	—
Flowers, $ Palms, $ Matting, $	26	—
Rental of Tent, $ of Temporary Vault, $		
Opening of Grave or ~~Tomb~~	60	—
Lining Grave, $ Lowering Device, $		
Outlay for Shipping Charges		
Clergyman, $ — Singers, $ Organist, $	20	—
Railroad or Motor } Tickets, $ Aeroplane Service, $		
Telegr., Phone, Cable or Radio Charges		
Cash Advanced		
Out of town Funeral Director's Charges		
Personal Service		
line Death Notices in Papers (Names of Newspapers)		
Sales Tax On casket	8	60
Total Footing of Bill $	744	60
Less 5% — 30 Days $	10	75
Balance $	733	85
Entered into Ledger, page or below.		

Miscellaneous

Paid in full —

Date			Amount Paid		Balance		Date			Amount Paid		Balance	
		To Above Balance 1 Aug	50	00	$683	85			To Balance Forward			$533	85
		By Payment 21 Sep	$30	00	$653	85	Oct 11	57	By Payment	$10		$523	85
2-5-	57	" "	$10	00	$643	85	Nov 6	57	" "	$35	00	$488	85
8-1-	57	" "	$50	00	$593	85	1-24	58	" "	$40	00	$448	85
8-21	57	" "	$30	00	$563	85			2-18 58	$50	00	$398	85
10-8	57	" "	$30	00	$533	85	4-23	58	" "	$50	00	$348	85

Insurance $ Names of Lodges

Insurance Companies 5-21-58 40.00 308.85 50.00 258.85

I hereby authorize the above Funeral, and I hereby represent that I have sufficient resources Legally available to (Firm Name of Funeral Directors.) for the payment of aforesaid sum, and I hereby covenant and agree to pay the same within July 28-58 days from date. Interest to accrue from maturity at the rate of % per annum.

6-20-58 20.00 238.85

8-11-58 — 30.00 208.85

Signed

Witness

Address

8-13-58 $20.00 Bal $188.85

9-15-58 25.00 " $163.85

9-30-58 25.00 Bal $138.85

10-17-58 35.00 " 103.85

11-5-59 — 10.00 — Bal 93.85

5-18-1961-25

Revised by W. W. Feineman, Long Beach, California

RECORD OF FUNERAL

Total No. 3 Yearly No. 33 Date of Entry May 10 1957

Name of Deceased Ernest Le Roy Devereaux White (What Race)
☐ Married ☐ Single ☐ Widowed ☐ Divorced

Residence 989 Glenwood Drive, Glen Ellen ☐ Husband ☐ Wife ☐ Widow or ..... of ..... Age of Husband or Wife (if living) ..... Years

Charge to Mrs Patrick O'Riordan

Address 989 Glenwood Dr. Glen Ellen

Order given by Daughter (or informant)

How Secured

If Veteran, Name of War no.

Occupation U.S. govmt meat inspector None (Social Security Number)

Employer and Address

Date of Death May 10, 1957 10:15 am (Mo.) (Day) (Yr.) (Hour)

Date of Birth May 9 1880 77 yrs. (Mo.) (Day) (Yr.) (Yrs.) (Mos.) (Days)

Services at Bates & Evans — Sonoma

Clergyman Fr. John Roberts Sonoma (Address)

Religion of the Deceased ~~Cha~~ Catholic

Birthplace Wellington, Ohio

Resided in the State 77 yrs. (or U. S. or City or County) (Years) (Months)

Place of Death

Cause of Death Cerebro Vascular Occident

Contributory Causes

Certifying Physician Thobz (or Coroner)

His Address

Name of Father William Devereaux

His Birthplace Ohio

Maiden Name of Mother Mary Ruhle

Her Birthplace Pennsylvania U.S.A.

Date of Funeral May 13 11 A.M. (Date) (Day of Week) (Hour)

Motor Ship } Remains to Catholic Cemetery Sonoma

Size of Casket St Francis Solano (State Color and Number)

Manufactured by

Cemetery Crematory } St Francis Solano Cem

Lot No.

Grave No.

Section No.

Block No.

Owner

Complete Funeral (except outlays) $		
Casket	70	—
Burial ~~Vault or Box~~ Service Charge (State Kind)	310	—
Embalming Body (Name of Embalmer)		
Barber, $ Hair Dressing, $		
Dressing Body, $ Underwear, $		
~~Suit or Dress~~ Shirt (State Kind and Color)	2	95
Slippers, $ Hose, $		
Folding Chairs, $ Tarpaulin, $		
Candelabrum, $ Candles, $		
Door Spray, $ Gloves, $		
Funeral Car, $ Ambulance, $		
Limousines to Cemetery @ $		
Extra Limousines @ $		
Autos to R. R. Station @ $		
Getting Remains from		
Taking Remains to		
Trip to Coroner's Inquest		
Delivering Box to		
Deliver Flowers to		
Removal Charges		
Procuring Burial Permit (State Number and District)		
2 Certif. Copies of Death Certificates No. (State Physician's or Coroner's)	2	—
Pall Bearer Service, $ Use of Chapel, $		
Gross Total for Sales Tax $		
Outlay for Lot		
Cremation		
Flowers, $ ✓ Palms, $ Matting, $	26	—
Rental of Tent, $ of Temporary Vault, $		
Opening of Grave or Tomb		
Lining Grave, $ Lowering Device, $		
Outlay for Shipping Charges		
Clergyman, $ Singers, $ Organist, $		
Railroad or Motor } Tickets, $ Aeroplane Service, $		
Telegr., Phone, Cable or Radio Charges		
Cash Advanced		
Out of town Funeral Director's Charges		
Personal Service		
line Death Notices in Papers (Names of Newspapers)		
Sales Tax on casket + (shirt 12)	2	92
Total Footing of Bill $	413	87
Less 5% - 30 Days $	3	50
Balance $	410	37
Entered into Ledger, page or below.		

Miscellaneous

Ernest Devereaux

SONOMA — Funeral services will be held Monday at Bates & Evans Mortuary for Ernest Leroy Devereaux, 77, who died in Glen Ellen Friday.

Mr. Devereaux, who had been ill several months, died at the home of his daughter, Mrs. Patrick O'Riordan, 989 Glen Wood Dr.

He was a native of Ohio, and had been living with his daughter in Glen Ellen for three years. He was a retired US government meat inspector.

Besides Mrs. O'Riordan, survivors include a son, Edward Devereaux, of Seattle, and two daughters, Mrs. Kenneth Mell, San Diego; and Sister Joan Clarisse of South Africa. He is also survived by 11 grandchildren and 11 great-grandchildren.

Burial will be in St. Francis Solano Cemetery, Sonoma.

	Amount Paid	Balance	Date		Amount Paid	Balance
	410 02	$		To Balance Forward		$
	$	$		By Payment	$	$
	$	$		" "	$	$
	$	$		" "	$	$
	$	$		" "	$	$
	$	$		" "	$	$

Insu... Names of Lodges ..... Insurance Companies

I he... nd I hereby represent that I have sufficient resources Legally available to ..... (Firm Name of Funeral Directors.)

for t... hereby covenant and agree to pay the same within ..... days from date. Interest to accrue from

matu... per annum.

Signed

Witness ..... Address

Revised by W. W. Feineman, Long Beach, California

RECORD OF FUNERAL

Total No. 4 Yearly No. 34 Date of Entry May 14 1957

Name of Deceased Susie Jone Shacklett White
☐ Married ☐ Single ☐ Widowed ☐ Divorced (What Race)

Residence 15 Franc Street Sonoma ☐ Husband ☐ Wife ☐ Widow
or ..... of } Age of Husband or Wife (if living) ..... Years

Charge to Harry Shacklett

Address 206 Spain St. East

Order given by Alone
(or informant)

How Secured

If Veteran, Name of War None

Occupation Housewife None
(Social Security Number)

Employer and Address at Home

Date of Death May 14, 1957 1:40 P.M.
(Mo.) (Day) (Yr.) (Hour)

Date of Birth Aug. 25 18 78 Age 78
(Mo.) (Day) (Yr.) (Yrs.) (Mos.) (Days)

Services at Bates-Evans Chapel

Clergyman Rev. Wayne Williams
(Address)

Religion of the Deceased Protestant

Birthplace Sedalia, Missouri

Resided in the State
(or U. S. or City or County) (Years) (Months)

Place of Death County Hospital, Sonoma

Cause of Death

Contributory Causes

Certifying Physician
(or Coroner)

His Address

Name of Father Ignatius Adams

His Birthplace Missouri

Maiden Name of Mother Verna Blythe

Her Birthplace Missouri

Date of Funeral May 16-57- 2:P.M.
(Date) (Day of Week) (Hour)

Motor Ship } Remains to

Size of Casket
(State Color and Number)

Manufactured by

~~Cemetery~~ Crematory } Napa St. Hosp. Clinics

Diagram of Lot or Vault

Lot No.

Grave No.

Section No.

Block No.

Owner

Miscellaneous

Complete Funeral (except outlays) ..... $		
Casket	139.	70
Burial ~~Vault or Box~~ Extra Charge (State Kind)	310	—
Embalming Body (Name of Embalmer)		
Barber, $ ..... Hair Dressing, $		
Dressing Body, $ ..... Underwear, $		
Suit or Dress (State Kind and Color)		
Slippers, $ ..... Hose, $		
Folding Chairs, $ ..... Tarpaulin, $		
Candelabrum, $ ..... Candles, $		
Door Spray, $ ..... Gloves, $		
Funeral Car, $ ..... Ambulance, $		
Limousines to Cemetery ..... @ $		
Extra Limousines ..... @ $		
Autos to R. R. Station ..... @ $		
Getting Remains from		
Taking Remains to		
Trip to Coroner's Inquest		
Delivering Box to		
Deliver Flowers to		
Removal Charges		
Procuring Burial Permit		
___ Certif. Copies of Death Certificates No. (State Number and District)		
Pall Bearer Service, $ .... Use of Chapel, $ (State Physician's or Coroner's)		
Gross Total for Sales Tax ..... $		
Outlay for Lot		
Cremation	45	—
Flowers, $ ..... Palms, $ ..... Matting, $		
Rental of Tent, $ .... of Temporary Vault, $		
Opening of Grave or Tomb		
Lining Grave, $ ..... Lowering Device, $		
Outlay for Shipping Charges		
Clergyman, $ ..... Singers, $ .... Organist, $	15	—
Railroad or Motor } Tickets, $ ..... Aeroplane Service, $		
Telegr., Phone, Cable or Radio Charges		
Cash Advanced		
Out of town Funeral Director's Charges		
Personal Service		
.... line Death Notices in ..... Papers (Names of Newspapers)		
Sales Tax on Casket	5	59
Total Footing of Bill ..... $	515	29
Less 5% - 30 Days ..... $	6	99
Balance ..... $	508	30

Entered into Ledger, page ..... or below.

Miscellaneous

Date			Amount Paid		Balance		Date			Amount Paid		Balance	
May 16	57	To Above Balance	200	—	$ 308	30			To Balance Forward			$ [illegible]	[illegible]
3-24	60	By Payment	$ 200		$ 108	30	Nov. 5	57	By Payment	$ 10	00	$ 13	30
11-14	57	" "	$ 25		$ 83	30			" "	$		$	
6-25	58	" "	$ 25	—	$ 58	30			" "	$		$	
10-6	58	" "	$ 25	—	$ 33	30			" "	$		$	
7-6	59	" "	$ 10		$ 13	30			" "	$		$	

Insurance $ ..... Names of Lodges ..... Insurance Companies .....

I hereby authorize the above Funeral, and I hereby represent that I have sufficient resources Legally available to .....
(Firm Name of Funeral Directors.)
for the payment of aforesaid sum, and I hereby covenant and agree to pay the same within ..... days from date. Interest to accrue from maturity at the rate of ..... % per annum.

Signed .....

Witness ..... Address .....

Revised by W. W. Feineman, Long Beach, California

152

RECORD OF FUNERAL

Total No. 5 Yearly No. 35 Date of Entry May 16 1957

Name of Deceased Leonora Nau White
(What Race)

☑ Married ☐ Single ☐ Widowed ☐ Divorced

Residence 17375 Buena Vista Fetters Sp. ☐ Husband ☒ Wife ☐ Widow
or ..... of } Age of Husband or Wife (if living) ..... Years

Charge to Jack Nau

Address 17375 Buena Vista Fetters Sp.

Order given by Above
(or informant)

How Secured

If Veteran, Name of War None

Occupation Housewife None
(Social Security Number)

Employer and Address at Home

Date of Death May 16 1957
(Mo.) (Day) (Yr.) (Hour)

Date of Birth Dec 10 1882 Age 74
(Mo.) (Day) (Yr.) (Yrs.) (Mos.) (Days)

Services at St Francis Solano Church

Clergyman John Roberts
(Address)

Religion of the Deceased Catholic

Birthplace Oakland Cal

Resided in the State Life
(or U. S. or City or County) (Years) (Months)

Place of Death Home

Cause of Death

Contributory Causes

Certifying Physician
(or Coroner)

His Address

Name of Father John Garcia

His Birthplace Portugal

Maiden Name of Mother Florinda Oyarzo

Her Birthplace Berkeley

Date of Funeral May 18 Sat 9:30 A.M.
(Date) (Day of Week) (Hour)

Motor / Ship } Remains to

Size of Casket
(State Color and Number)

Manufactured by

Cemetery / ~~Crematory~~ } St Francis Solano Cem.

Lot No.

Grave No.

Section No.

Block No.

Owner

Complete Funeral (except outlays)	$	
Casket		228 -
Burial ~~Vault or Box~~ Service charge (State Kind)		310 -
Embalming Body (Name of Embalmer)		
Barber, $ ..... Hair Dressing, $		
Dressing Body, $ ..... Underwear, $		
~~Suit~~ or Dress (State Kind and Color)		26 25
Slippers, $ ..... Hose, $		
Folding Chairs, $ ..... Tarpaulin, $		
Candelabrum, $ ..... Candles, $		
Door Spray, $ ..... Gloves, $		
Funeral Car, $ ..... Ambulance, $		
Limousines to Cemetery ..... @ $		
Extra Limousines ..... @ $		
Autos to R. R. Station ..... @ $		
Getting Remains from		
Taking Remains to		
Trip to Coroner's Inquest		
Delivering Box to		
Deliver Flowers to		
Removal Charges		
Procuring Burial Permit (State Number and District)		
3 Certif. Copies of Death Certificates No. (State Physician's or Coroner's)		3 -
Pall Bearer Service, $ .... Use of Chapel, $		
Gross Total for Sales Tax	$	
Outlay for Lot		
Cremation		
Flowers, $ ..... Palms, $ ..... Matting, $		
Rental of Tent, $ .... of Temporary Vault, $		
Opening of Grave or Tomb		
Lining Grave, $ ..... Lowering Device, $		
Outlay for Shipping Charges		
Clergyman, $ Mus. Singers, $ .... Organist, $		75 -
Railroad or Motor } Tickets, $ ..... Aeroplane Service, $		
Telegr., Phone, Cable or Radio Charges		
Cash Advanced		
Out of town Funeral Director's Charges		
Personal Service		
.... line Death Notices in ..... Papers		
S.F. Examiner (Names of Newspapers)		8 -
Sales Tax on casket + (Gown 1.05)		10 17
Total Footing of Bill	$	610 42
Less 5% - 30 Days	$	11 40
Balance	$	599 02
Entered into Ledger, page ..... or below.		
Miscellaneous		

Leonora Nau

SONOMA—A requiem mass will be held at 9:30 a. m. tomorrow at St. Francis Solano Church for Mrs. Leonora Nau, 74, who died yesterday at her home in Fetters Springs.

Mrs. Nau lived at 17375 Buena Vista Ave. and resided in Fetters Springs since 1941. She was a member of Sonoma Parlor 209, Native Daughters of the Golden West, and the Sonoma Valley Improvement Club.

She is survived by her husband, William Nau, Fetters Springs; her son, John A. Nau, San Rafael, and several brothers and sisters, including Mrs. Florence Roach of Santa Rosa.

A rosary will be said at 8 p. m. today at Bates & Evans Funeral Home. A service will be held at Bates & Evans at 8:30 p. m. today under the auspices of the Sonoma Parlor 209, Native Daughters of the Golden West. Burial will be in St. Francis Solano Cemetery.

	Amount Paid		Balance		Date		Amount Paid		Balance	
	599	02	$			To Balance Forward			$	
	$		$			By Payment	$		$	
	$		$			" "	$		$	
	$		$			" "	$		$	
	$		$			" "	$		$	
	$		$			" "	$		$	

Names of Lodges ..... Insurance Companies .....

...al, and I hereby represent that I have sufficient resources Legally available to .....
(Firm Name of Funeral Directors.)

...and I hereby covenant and agree to pay the same within ..... days from date. Interest to accrue from

...% per annum.

Signed .....

Address .....

Revised by W. W. Feineman, Long Beach, California

RECORD OF FUNERAL

Total No. 6 Yearly No. 36 Date of Entry May 18 1957

Name of Deceased Zada Riebli White

☒ Married ☐ Single ☐ Widowed ☐ Divorced (What Race)

Residence 1881 West Watmaugh Rd, ☐Husband ☐Wife ☐Widow } ....
or .... of } Age of Husband or Wife (if living) .... Years

Charge to John Riebli

Address 1881 W. Watmaugh Rd. Sonoma

Order given by Above (or informant)

How Secured

If Veteran, Name of War None

Occupation Housewife None (Social Security Number)

Employer and Address At Home

Date of Death May 18 1957 1st AM (Mo.) (Day) (Yr.) (Hour)

Date of Birth Feb 12 1908 49 (Mo.) (Day) (Yr.) Age (Yrs.) (Mos.) (Days)

Services at St. Francis Solano

Clergyman Father Sendy (Address)

Religion of the Deceased Catholic

Birthplace Fort Bragg, Calif.

Resided in the State Life (or U. S. or City or County) (Years) (Months)

Place of Death U.C. Hosp. San Francisco

Cause of Death

Contributory Causes

Certifying Physician (or Coroner)

His Address

Name of Father George Stillings

His Birthplace York

Maiden Name of Mother Edna Cooney

Her Birthplace York

Date of Funeral May 21 1957 9:30 A.M. (Date) (Day of Week) (Hour)

Motor / Ship } Remains to

Size of Casket (State Color and Number)

Manufactured by

Cemetery / Crematory } St Francis Solano Cem.

Lot No.

Grave No.

Section No.

Block No.

Owner

Complete Funeral (except outlays) $	345 —
Casket	
Burial ~~Vault or Box~~ Service Charge (State Kind)	310 —
Embalming Body Stef. Coult (Name of Embalmer)	175 —
Barber, $ ... Hair Dressing; $	
Dressing Body, $ ... Underwear, $	
Suit or Dress (State Kind and Color)	
Slippers, $ ... Hose, $	
Folding Chairs, $ ... Tarpaulin, $	
Candelabrum, $ ... Candles, $	
Door Spray, $ ... Gloves, $	
Funeral Car, $ ... Ambulance, $	
Limousines to Cemetery ... @ $	
Extra Limousines ... @ $	
Autos to R. R. Station ... @ $	
Getting Remains from	
Taking Remains to	
Trip to Coroner's Inquest	
Delivering Box to	
Deliver Flowers to	
Removal Charges ... I.	
Procuring Burial Permit S.F. (State Number and District)	w/c
1 Certif. Copies of Death Certificates No. (State Physician's or Coroner's)	1 —
Pall Bearer Service, $ ... Use of Chapel, $	
Gross Total for Sales Tax $	
Outlay for Lot	
Cremation	
Flowers, $ 4 ... Palms, $ ... Matting, $	26 —
Rental of Tent, $ ... of Temporary Vault, $	
Opening of Grave or ~~Tomb~~	25 —
Lining Grave, $ ... Lowering Device, $	
Outlay for Shipping Charges	
Clergyman, $ Phot Singers, $ ... Organist, $	25 —
Railroad / Motor } Tickets, $ ... Aero-plane Service, $	
Telegr., Phone, Cable or Radio Charges	
Cash Advanced	
Out of town Funeral Director's Charges	
Personal Service	
... line Death Notices in ... Papers	
Card of Thanks (Names of Newspapers)	w/c
Sales Tax on Casket 13.80 + travel 7.00	20 80
Total Footing of Bill $	927 80
Less 5% disc - 30 Days $	25 —
Balance $	902 80

Entered into Ledger, page ... or below.

Miscellaneous Paid in full

Zada Riebli

SONOMA—Mrs. Zada Riebli, a resident of Sonoma for the last 46 years, died yesterday in a San Francisco hospital after a long illness. She was 49 years old.

Mrs. Riebli was born in Fort Bragg. In Sonoma she made her home at 1881 West Watmaugh Rd. She was a member of the Italian Catholic Federation and the St. Francis Solano Mothers' Club.

She is survived by her husband, John F. Riebli, Sonoma; her daughters, Terry Jean and Shirley May Riebli, Sonoma; her mother, Edna E. Stillings, Los Angeles; her brothers, Ralph Stillings, Vallejo; Lloyd Stillings and David Stillings, both of San Francisco, and John Stillings, New Jersey; her sisters, Flora Jensen, Los Angels; Ina Whitworth, Missouri, and Vesta Ranes, Weaverville, and nieces and nephews.

Funeral services will be held Tuesday at 9 a.m. from Bates & Evans, with a Requiem Mass at St. Francis Solano Church at 9:30 a.m. Burial will be in St. Francis Solano Cemetery.

The Rosary will be recited at 8 p.m. tomorrow at Bates & Evans.

	Amount Paid	Balance	Date		Amount Paid	Balance
	25 —	$ 877 80	1 ~~payment~~	To Balance Forward		$
	$ 877 80	$ —		By Payment	$	$
	$	$		" "	$	$
	$	$		" "	$	$
	$	$		" "	$	$
	$	$		" "	$	$

Names of Lodges ... Insurance Companies

I hereby represent that I have sufficient resources Legally available to ... (Firm Name of Funeral Directors.)

I hereby covenant and agree to pay the same within ... days from date. Interest to accrue from ... % per annum.

Signed ...

Address ...

Revised by W. W. Feineman, Long Beach, California

154

RECORD OF FUNERAL

Total No. 7 Yearly No. 37 Date of Entry May 21 1957

Name of Deceased Auguste Chouteau

☒ Married ☐ Single ☐ Widowed ☐ Divorced (What Race)

Residence Watson Mill Rd. Glen Ellen ☒Husband ☐Wife ☐Widow } or ..... of } Age of Husband or Wife (if living) ..... Years

Charge to: Mrs. Chouteau

Address. Watson Mill Rd. Glen Ellen

Order given by Above (or informant)

How Secured:

If Veteran, Name of War W.W. #I

Occupation Merchandiser Soc. Sec. No. (Social Security Number)

Employer and Address Retired

Date of Death May 24 1957 3 AM (Mo.) (Day) (Yr.) (Hour)

Date of Birth Nov 7 1890 Age 66 (Mo.) (Day) (Yr.) (Yrs.) (Mos.) (Days)

Services at St. Francis Island

Clergyman Father Sanby (Address)

Religion of the Deceased Catholic

Birthplace St. Louis Mo.

Resided in the State 30 yrs (or U. S. or City or County) (Years) (Months)

Place of Death Santa Rosa Mem. Hosp

Cause of Death

Contributory Causes

Certifying Physician (or Coroner)

His Address:

Name of Father Auguste Chouteau

His Birthplace St. Louis

Maiden Name of Mother Elizabeth Foy

Her Birthplace St. Louis

Date of Funeral May 24 57 10 A M. (Date) (Day of Week) (Hour)

Motor Ship } Remains to

Size of Casket (State Color and Number)

Manufactured by

Cemetery Crematory } St. Francis Solano

Diagram of Lot or Vault

Lot No.

Grave No.

Section No.

Block No.

Owner

Miscellaneous

Complete Funeral (except outlays)	$	
Casket		288 —
Burial ~~Vault or Box~~ Service Charge (State Kind)		310 —
Embalming Body (Name of Embalmer)		
Barber, $ ..... Hair Dressing, $		
Dressing Body, $ ..... Underwear, $		
Suit or Dress (State Kind and Color)		
Slippers, $ ..... Hose, $		
Folding Chairs, $ ..... Tarpaulin, $		
Candelabrum, $ ..... Candles, $		
Door Spray, $ ..... Gloves, $		
Funeral Car, $ ..... Ambulance, $		
Limousines to Cemetery ..... @ $		
Extra Limousines ..... @ $		
Autos to R. R. Station ..... @ $		
Getting Remains from		
Taking Remains to		
Trip to Coroner's Inquest		
Delivering Box to		
Deliver Flowers to		
Removal Charges		
Procuring Burial Permit (State Number and District)		
6 Certif. Copies of Death Certificates No. (State Physician's or Coroner's)		6 —
Pall Bearer Service, $ .... Use of Chapel, $		
Gross Total for Sales Tax	$	
Outlay for Lot		
Cremation		
Flowers, $ ..... Palms, $ .... Matting, $		
Rental of Tent, $ .... of Temporary Vault, $		
Opening of Grave or Tomb		
Lining Grave, $ ..... Lowering Device, $		
Outlay for Shipping Charges		
Clergyman, $ ~~10.00~~ Singers, $ .... Organist, $		25 —
Railroad or Motor } Tickets, $ ..... Aero-plane Service, $		
Telegr., Phone, Cable or Radio Charges		
Cash Advanced		
Out of town Funeral Director's Charges		
Personal Service		
.... line Death Notices in ..... Papers		
SF Chronicle (Names of Newspapers)		8 —
SF Ex.		8 —
Sales Tax on cashier		11 52
Total Footing of Bill	$	656 52
Less 5% - 30 Days	$	14 40
Balance	$	642 12
Entered into Ledger, page ..... or below.		

Miscellaneous

Date		Amount Paid	Balance
9 Aug 57	To Above Balance	481 52	$ 150 00
15 Aug 57	By Payment	$ 150 00	$
	" "	$	$
	" "	$	$
	" "	$	$
	" "	$	$

Paid in full

Date		Amount Paid	Balance
	To Balance Forward	$	$
	By Payment	$	$
	" "	$	$
	" "	$	$
	" "	$	$
	" "	$	$

Insurance $ ..... Names of Lodges ..... Insurance Companies .....

I hereby authorize the above Funeral, and I hereby represent that I have sufficient resources Legally available to ..... (Firm Name of Funeral Directors.)

for the payment of aforesaid sum, and I hereby covenant and agree to pay the same within ..... days from date. Interest to accrue from maturity at the rate of ..... % per annum.

Signed .....

Witness .....

Address .....

Revised by W. W. Feineman, Long Beach, California

RECORD OF FUNERAL

Total No. 8 Yearly No. 38 Date of Entry May 24 1957

Name of Deceased David Allen Medeiros

☐ Married ☒ Single ☐ Widowed ☐ Divorced (What Race)

Residence 324 Bundschu Rd, Sonoma ☐Husband ☐Wife ☐Widow or ..... of } Age of Husband or Wife (if living) ..... Years

Charge to .....

Address .....

Order given by ..... (or informant)

How Secured .....

If Veteran, Name of War .....

Occupation ..... (Social Security Number)

Employer and Address .....

Date of Death May (Mo.) 24 (Day) 1957 (Yr.) 5:10 A.M. (Hour)

Date of Birth May (Mo.) 11 1957 (Day) (Yr.) Age 18 (Yrs.) day (Mos.) (Days)

Services at Groveside

Clergyman Rev. Murdy (Address)

Religion of the Deceased Prot.

Birthplace San Francisco

Resided in the State — (or U. S. or City or County) (Years) (Months)

Place of Death Sonoma

Cause of Death .....

Contributory Causes .....

.....

Certifying Physician ..... (or Coroner)

His Address .....

Name of Father Carl J. Medeiros

His Birthplace Oakland

Maiden Name of Mother Clark

Her Birthplace Fairfield

Date of Funeral May (Date) 27 (Day of Week) 1:00 P.M. (Hour)

Motor / Ship } Remains to Odd Fellows Memorial

Size of Casket Park, Santa Rosa (State Color and Number)

Manufactured by .....

Cemetery / Crematory } .....

MEDEIROS — In Sonoma, May 24, 1957, David Allen, dearly beloved son of Myrtle L. and Carl J. Medeiros of Sonoma; beloved brother of Ronnie and Richard Medeiros of Sonoma; beloved grandson of Mrs. Mildred Gwinn, Sonoma, and Mrs. Victor Chaney of South San Francisco. A native of San Francisco, age 6 weeks.

Friends are invited to attend graveside services at 1 p.m. Monday, May 27, 1957, at Odd Fellows Lawn Cemetery, Santa Rosa. (Bates and Evans Service).

Lot No. .....

Grave No. .....

Section No. .....

Block No. .....

Owner .....

Complete Funeral (except outlays) ..... $		
Casket	67	—
Burial Vault or Box Semi Charge (State Kind)	n/c	
Embalming Body (Name of Embalmer)		
Barber, $ ..... Hair Dressing; $		
Dressing Body, $ ..... Underwear, $		
Suit or Dress (State Kind and Color)		
Slippers, $ ..... Hose, $		
Folding Chairs, $ ..... Tarpaulin, $		
Candelabrum, $ ..... Candles, $		
Door Spray, $ ..... Gloves, $		
Funeral Car, $ ..... Ambulance, $		
Limousines to Cemetery ..... @ $		
Extra Limousines ..... @ $		
Autos to R. R. Station ..... @ $		
Getting Remains from		
Taking Remains to		
Trip to Coroner's Inquest		
Delivering Box to		
Deliver Flowers to		
Removal Charges		
Procuring Burial Permit (State Number and District)		
___Certif. Copies of Death Certificates No. ___ (State Physician's or Coroner's)		
Pall Bearer Service, $ .... Use of Chapel, $		
Gross Total for Sales Tax ..... $		
Outlay for Lot	25	—
Cremation		
Flowers, $ — Palms, $ ..... Matting, $	10	40
Rental of Tent, $ .... of Temporary Vault, $		
Opening of Grave or Tomb	15	—
Lining Grave, $ — Lowering Device, $	10	40
Outlay for Shipping Charges		
Clergyman, $ — Singers, $ .... Organist, $	15	—
Railroad / or Motor } Tickets, $ ..... Aeroplane Service, $		
Telegr., Phone, Cable or Radio Charges		
Cash Advanced		
Out of town Funeral Director's Charges		
Personal Service		
.....		
....line Death Notices in ..... Papers		
..... (Names of Newspapers)		
.....		
Sales Tax	1	34
Total Footing of Bill ..... $	144	14
Less 5% — 30 Days ..... $	1	68
Balance ..... $	142	46
Entered into Ledger, page ..... or below.		

Miscellaneous .....

Date		Amount Paid		Balance		Date		Amount Paid		Balance	
5/24	To Above Balance	142	46	$ —			To Balance Forward			$	
	By Payment	$		$			By Payment	$		$	
	" "	$ Paid in full		$			" "	$		$	
	" "	$		$			" "	$		$	
	" "	$		$			" "	$		$	
	" "	$		$			" "	$		$	

Insurance $ ..... Names of Lodges ..... Insurance Companies .....

I hereby authorize the above Funeral, and I hereby represent that I have sufficient resources Legally available to ..... (Firm Name of Funeral Directors.)

for the payment of aforesaid sum, and I hereby covenant and agree to pay the same within ..... days from date. Interest to accrue from maturity at the rate of ..... % per annum.

Signed .....

Witness ..... Address .....

Revised by W. W. Feineman, Long Beach, California

156

RECORD OF FUNERAL

Total No. 9 Yearly No. 39 Date of Entry May 27 1957

Name of Deceased Everett Alonzo Bennett (What Race) Unlisted

☐ Married ☐ Single ☒ Widowed ☐ Divorced

Residence: 227 East Spain St. ☒Husband ☐Wife ☐Widow or ..... of } Age of Husband or Wife (if living) ..... Years

Charge to: Fay Johnson

Address 227 East Spain St

Order given by Above (or informant)

How Secured:

If Veteran, Name of War None

Occupation Retired Fire Capt. L.A. (Social Security Number)

Employer and Address

Date of Death May (Mo.) 27 (Day) '57 (Yr.) (Hour)

Date of Birth Feb. (Mo.) 27 (Day) 84 (Yr.) Age 73 (Yrs.) (Mos.) (Days)

Services at Chapel

Clergyman Wayne Williams (Address)

Religion of the Deceased Prot.

Birthplace Indiana

Resided in the State 45 yrs (or U. S. or City or County) (Years) (Months)

Place of Death Sonoma Co. Hosp

Cause of Death

Contributory Causes

Certifying Physician Robt. A. Mallett, M.D. (or Coroner)

His Address Santa Rosa Calif.

Name of Father Thomas C Bennett

His Birthplace Illinois

Maiden Name of Mother Thursey E Covert

Her Birthplace Indiana

Date of Funeral May 29 (Date) (Day of Week) 3 PM (Hour)

Motor / Ship } Remains to

Size of Casket Marblepearl (State Color and Number)

Manufactured by Golden State C.C.

Cemetery / Crematory } Mt. Cemetery

Diagram of Lot or Vault

Lot No.

Grave No.

Section No.

Block No.

Owner

Miscellaneous

Complete Funeral (except outlays)	$	
Casket		177 —
Burial ~~Vault or Box~~ Service Charge (State Kind)		310 —
Embalming Body (Name of Embalmer)		
Barber, $ ..... Hair Dressing, $		
Dressing Body, $ ..... Underwear, $		
Suit or Dress (State Kind and Color)		
Slippers, $ ..... Hose, $		
Folding Chairs, $ ..... Tarpaulin, $		
Candelabrum, $ ..... Candles, $		
Door Spray, $ ..... Gloves, $		
Funeral Car, $ ..... Ambulance, $		
Limousines to Cemetery ..... @ $		
Extra Limousines ..... @ $		
Autos to R. R. Station ..... @ $		
Getting Remains from		
Taking Remains to		
Trip to Coroner's Inquest		
Delivering Box to		
Deliver Flowers to		
Removal Charges		
Procuring Burial Permit (State Number and District)		5 —
1 Certif. Copies of Death Certificates No. (State Physician's or Coroner's)		1 —
Pall Bearer Service, $ .... Use of Chapel, $		
Gross Total for Sales Tax	$	
Outlay for Lot		
Cremation		
Flowers, $ 5 .... Palms, $ .... Matting, $		20 80
Rental of Tent, $ .... of Temporary Vault, $		
Opening of Grave or ~~Tomb~~		60 —
Lining Grave, $ ..... Lowering Device, $		
Outlay for Shipping Charges		
Clergyman, $ ..... Singers, $ .... Organist, $		10 —
Railroad / Motor } Tickets, $ ..... Aeroplane Service, $		
Telegr., Phone, Cable or Radio Charges		
Cash Advanced		
Out of town Funeral Director's Charges		
Personal Service		
.... line Death Notices in ..... Papers (Names of Newspapers)		
Sales Tax on casket		5 08
Total Footing of Bill	$	538 88
Less 5% — 30 Days	$	6 35
Balance	$	532 53
Entered into Ledger, page ..... or below.		

Miscellaneous

BENNETT—In Santa Rosa, May 2, 1957, Everett A. Bennett; dearly beloved husband of the late Cora Bennett; beloved father of Fay Johnson and Al Johnson, both of Sonoma, and Norman Johnson of Torrance; beloved brother of Mrs. May Staggs of Santa Cruz; also survived by two grandchildren. A native of Indiana; age 73 years.

Friends are invited to attend the funeral services at 3 p. m. Wednesday, May 29, in the chapel of Bates & Evans, Sonoma, the Rev. Wayne Williams officiating. Interment, Mountain Cemetery.

		Amount Paid		Balance		Date		Amount Paid		Balance	
		532	53	$			To Balance Forward			$	
		$		$			By Payment	$		$	
		$		$			" "	$		$	
		$		$			" "	$		$	
	" "	$		$			" "	$		$	
	" "	$		$			" "	$		$	

Insurance $ ..... Names of Lodges ..... Insurance Companies .....

I hereby authorize the above Funeral, and I hereby represent that I have sufficient resources Legally available to ..... (Firm Name of Funeral Directors.)

for the payment of aforesaid sum, and I hereby covenant and agree to pay the same within ..... days from date. Interest to accrue from maturity at the rate of ..... % per annum.

Signed .....

Witness .....

Address .....

Revised by W. W. Feineman, Long Beach, California

RECORD OF FUNERAL

Total No. 1 Yearly No. 40 Date of Entry June 5 1957

Name of Deceased Mary C. Shields White (What Race)

☒ Married ☐ Single ☐ Widowed ☐ Divorced

Residence 24265 Arnold Dr. Sonoma ☐Husband ☐Wife ☐Widow or ..... of } Age of Husband or Wife (if living) ..... Years

Charge to Neil Shields Jr.

Address 24265 Arnold Dr. Sonoma

Order given by above (or informant)

How Secured

If Veteran, Name of War None

Occupation Housewife (Social Security Number)

Employer and Address At Home

Date of Death June 5. 1957 (Mo.) (Day) (Yr.) (Hour)

Date of Birth Oct 1, 1905 Age 51 (Mo.) (Day) (Yr.) (Yrs.) (Mos.) (Days)

Services at Jenkintown Penn

Clergyman (Address)

Religion of the Deceased Catholic

Birthplace Germantown Penn.

Resided in the State 11 years (or U. S. or City or County) (Years) (Months)

Place of Death 24265 Arnold Drive

Cause of Death Acute Pulmonary Edema

Contributory Causes Myocardial insufficiency Coronary Arteriosclerosis

Certifying Physician Paul H. Harrison MD (or Coroner)

His Address Napa St. Sonoma

Name of Father Martin Burton

His Birthplace Ireland

Maiden Name of Mother Winefred Gorman

Her Birthplace Ireland

Date of Funeral Mon. June 10, 57 M. (Date) (Day of Week) (Hour)

Motor / Ship } Remains to Pennsylvania

Size of Casket (State Color and Number)

Manufactured by

Cemetery / Crematory }

Complete Funeral (except outlays)	$	
Casket		215 00
Burial Vault or Box Venus Chg. (State Kind)		310 00
Embalming Body (Name of Embalmer)		
Barber, $ ..... Hair Dressing; $		
Dressing Body, $ ..... Underwear, $		
Suit or Dress (State Kind and Color)		
Slippers, $ ..... Hose, $		
Folding Chairs, $ ..... Tarpaulin, $		
Candelabrum, $ ..... Candles, $		
Door Spray, $ ..... Gloves, $		
Funeral Car, $ ..... Ambulance, $		
Limousines to Cemetery ..... @ $		
Extra Limousines ..... @ $		
Autos to R. R. Station ..... @ $		
Getting Remains from		
Taking Remains to		
Trip to Coroner's Inquest		
Delivering Box to		
Deliver Flowers to		
Removal Charges		
Procuring Burial Permit (State Number and District)		
Certif. Copies of Death Certificates No. (State Physician's or Coroner's)		
Pall Bearer Service, $ .... Use of Chapel, $		
Gross Total for Sales Tax	$	
Outlay for Lot		
Cremation		
Flowers, $ ..... Palms, $ ..... Matting, $		7 80
Rental of Tent, $ .... of Temporary Vault, $		
Opening of Grave or Tomb		
Lining Grave, $ ..... Lowering Device, $		
Outlay for Shipping Charges		164 75
Clergyman, $ ..... Singers, $ .... Organist, $		
Railroad / Motor } Tickets, $ ..... Aeroplane Service, $		
Telegr., Phone, Cable or Radio Charges		17 50
Cash Advanced		
Out of town Funeral Director's Charges		
Personal Service		
Rosary		5 00
....line Death Notices in ..... Papers		
2 ..... c/c (Names of Newspapers)		2 00
Sales Tax Out of State		
Total Footing of Bill	$	722 05
Less	$	10 75
Balance	$	711 30

Entered into Ledger, page ..... or below.

Miscellaneous

Lot No.

Grave No.

Section No.

Block No.

Owner

Mary Shields

SONOMA — Mrs. Mary C. Shields, a resident of Sonoma for 11 years, died Wednesday at her home here. She was 51.

Mrs. Shields resided at 2426 Arnold Dr. She was a native of Germantown, Pa. She is survived by her husband, Niel Shields Jr., Sonoma.

Burial will be in the family plot at Jenkintown, Pa. Friends may call at Bates & Evans until 6 p. m. today.

Date		Amount Paid	Balance	Date		Amount Paid	Balance
	To Above Balance		$		To Balance Forward		$
	By Payment	$	$		By Payment	$	$
June 6 '57	" Ben Cue	$160 00	$551 30		" "	$	$
Jan 28 58	" "	$562 05	$ 00 00		" "	$	$
	" "	$ Paid in full	$		" "	$	$
	" "	$	$		" "	$	$

Insurance $ ..... Names of Lodges ..... Insurance Companies .....

I hereby authorize the above Funeral, and I hereby represent that I have sufficient resources Legally available to ..... (Firm Name of Funeral Directors.)

for the payment of aforesaid sum, and I hereby covenant and agree to pay the same within ..... days from date. Interest to accrue from maturity at the rate of ..... % per annum.

Signed .....

Witness ..... Address .....

Revised by W. W. Feineman, Long Beach, California

158

RECORD OF FUNERAL

Total No. 2 Yearly No. 41 Date of Entry June 10 1957

Name of Deceased Charles Frederick Pritchett White

☒ Married ☐ Single ☐ Widowed ☐ Divorced (What Race)

Residence: ☒ Husband ☐ Wife ☐ Widow

Charge to: Pauline Pritchett or ..... of } Age of Husband or Wife (if living) ..... Years

Address

Order given by above (or informant)

How Secured:

If Veteran, Name of War None

Occupation Merchant Retired (Social Security Number)

Employer and Address

Date of Death June 10 1957 (Mo.) (Day) (Yr.) (Hour)

Date of Birth June 4 1902 Age 55 (Mo.) (Day) (Yr.) (Yrs.) (Mos.) (Days)

Services at Chapel

Clergyman Moffet Klemmis (Address)

Religion of the Deceased Prot

Birthplace Guyserville Calif.

Resided in the State Life (or U. S. or City or County) (Years) (Months)

Place of Death So. Co. Hosp

Cause of Death Metastatic Carcinoma

Contributory Cause from the esophagus

Carcinoma of the esophagus

Certifying Physician Robert O. Moffitt (or Coroner)

His Address: Sonoma Co. Hosp.

Name of Father Albert W. Pritchett

His Birthplace California

Maiden Name of Mother Jennie Greening

Her Birthplace California

Date of Funeral June 12 57 1:30 P.M. (Date) (Day of Week) (Hour)

Motor Ship } Remains to

Size of Casket (State Color and Number)

Manufactured by

Cemetery Crematory } Guyserville Cemetery

Lot No.

Grave No.

Section No.

Block No.

Owner

Complete Funeral (except outlays) ..... $		
Casket ..... St. Jennie Clay	175	00
Burial Vault or Box ..... (State Kind)	310	00
Embalming Body ..... (Name of Embalmer)		
Barber, $ ..... Hair Dressing, $		
Dressing Body, $ ..... Underwear, $		
Suit or Dress Shirt & Tie (State Kind and Color)	4	11
Slippers, $ ..... Hose, $		
Folding Chairs, $ ..... Tarpaulin, $		
Candelabrum, $ ..... Candles, $		
Door Spray, $ ..... Gloves, $		
Funeral Car, $ ..... Ambulance, $		
Limousines to Cemetery ..... @ $		
Extra Limousines ..... @ $		
Autos to R. R. Station ..... @ $		
Getting Remains from		
Taking Remains to		
Trip to Coroner's Inquest		
Delivering Box to		
Deliver Flowers to		
Removal Charges		
Procuring Burial Permit (State Number and District)		
___ Certif. Copies of Death Certificates No. ___ (State Physician's or Coroner's)		
Pall Bearer Service, $ .... Use of Chapel, $		
Gross Total for Sales Tax ..... $		
Outlay for Lot		
Cremation		
Flowers, $ ..... Palms, $ .... Matting, $		
Rental of Tent, $ .... of Temporary Vault, $		
Opening of Grave or Tomb	30	00
Lining Grave, $ ..... Lowering Device, $		
Outlay for Shipping Charges		
Clergyman, $ ..... Singers, $ .... Organist, $	15	00
Railroad or Motor } Tickets, $ ..... Aero-plane Service, $		
Telegr., Phone, Cable or Radio Charges	5	60
Cash Advanced		
Out of town Funeral Director's Charges		
Personal Service		
....line Death Notices in ..... Papers		
(Names of Newspapers)		
Casket Spray & Tax	20	80
Funeral Sprays (Aunt Edie)	3	12
	7	00
Sales Tax		
Total Footing of Bill ..... $	570	63
Less 5% - 30 Days ..... $	8	75
Balance ..... $	561	88

Entered into

Miscellaneou

PRITCHETT—In Santa Rosa, June 10, 1957, Charles Frederic (Fred's Saw Shop), dearly beloved husband of Pauline Pritchett of Sonoma; loving brother of Mrs. Laura Edwards of Willits, Elmer Ray Pritchett of Auburn, Roy Pritchett of Placerville. A native of California, age 55 years.

Friends are invited to attend the funeral services Wednesday, June 12, 1957, at 1:30 p. m. at the chapel of Bates & Evans. Graveside services at 3:45 p. m. at Geyserville Cemetery.

Charles Pritchett

SONOMA — Funeral services will be held Wednesday at 1:30 p. m. at Bates and Evans Funeral Home for Charles Frederick Pritchett, 55, who died in a Santa Rosa hospital yesterday following a long illness. He was a native of California.

Mr. Pritchett operated a saw shop in Sonoma for many years. He sold his business several years ago to George Wilson. Previously, Mr. Pritchett had been employed at Mare Island and was at one time a commercial photographer. He resided at Lazzarotto's Trailer Court, Boyes Springs.

Survivors include his wife, Pauline, Boyes Springs; a sister, Mrs. Laura Edwards, Willits, and two brothers, Elmer Ray Pritchett, Auburn; and Roy Pritchett, Placerville.

There will be graveside services at 3:45 p. m. Wednesday at Geyserville Cemetery.

Date		Amount Paid	Balance	Date	Amount Paid	Balance
6/21/57	To Above Balance	561 84	$ —			$
	By Payment	$	$			$
	" "	$	$			$
	" "	$	$			$
	" "	$	$			$
	" "	$	$			$

Insurance $ ..... Names of Lodges .....

I hereby authorize the above Funeral, and I hereby represent that I have sufficient resources for the payment of aforesaid sum, and I hereby covenant and agree to pay the same within maturity at the rate of ..... % per annum.

Witness ..... Signe

Addr

of Funeral Directors.)

e. Interest to accrue from

Revised by W. W. Feineman, Long Beach,

RECORD OF FUNERAL

Total No. 3 Yearly No. 42 Date of Entry June 14 1957

Name of Deceased Ernest Given Evans (white)

☒ Married ☐ Single ☐ Widowed ☐ Divorced Glen Ellen (What Race)

Residence 14205 Arnold Drive ☐Husband ☐Wife ☐Widow or ..... of } Age of Husband or Wife (if living) ..... Years

Charge to Jewell R. Evans

Address 14205 Arnold Drive

Order given by ..... (or informant)

How Secured .....

If Veteran, Name of War no.

Occupation Funeral Director + Embalmer (Social Security Number)

Employer and Address .....

Date of Death June (Mo.) 14 (Day) 1957 (Yr.) 1:15A (Hour)

Date of Birth ..... (Mo.) (Day) (Yr.) Age ..... (Yrs.) (Mos.) (Days)

Services at Bates and Evans

Clergyman Glyde Poplin (Address)

Religion of the Deceased Church of Christ

Birthplace Iowa

Resided in the State ..... (or U. S. or City or County) (Years) (Months)

Place of Death Sonoma Valley Hospital

Cause of Death Coronary occlusion

Contributory Causes .....

.....

Certifying Physician Dr. Neumon (or Coroner)

His Address .....

Name of Father Edward R. Evans

His Birthplace Iowa

Maiden Name of Mother Sarah E. Given

Her Birthplace Ohio

Date of Funeral June 17th 1957 11:00 A.M. (Date) (Day of Week) (Hour)

Motor / Ship } Remains to .....

Size of Casket West Coast Wood Finish 8 P. Redwood (State Color and Number)

Manufactured by .....

Cemetery / Crematory } Chapel of the Chimes Entombment

Lot No. .....

Grave No. .....

Section No. .....

Block No. .....

Owner .....

.....

.....

EVANS—In Sonoma, June 14, 1957, Ernest Given Evans, dearly beloved husband of Jewell R. Evans of Glen Ellen, beloved father of Clair and Warren Turney of Santa Rosa, Mrs. Joy Proffitt, near North Sacramento, dearly beloved grandfather of Donald Michael and Kurt Allan Proffitt, beloved brother of Mrs. Helen Ross, Mrs. Della Schieffer of Santa Rosa, Mrs. Verne Schuchard of Orinda, Mrs. Ruby McGowen of Fullerton, Elmore Evans of Davis and the late Myrtle, Tipton, Frank and John Evans; a native of Iowa, aged 57 years. Past president Sonoma Kiwanis Club, Past president and charter member of the Redwood Empire Funeral Directors Association, deputy coroner, County of Sonoma, a member of Church of Christ, Santa Rosa, former member of the Cemetery Commission, City of Sonoma, and until his retirement the owner of Bates & Evans Funeral Home in Sonoma for almost 25 years. Friends are invited to attend the funeral services to be held 11 a. m., Monday, June 17, 1957, in the Chapel of Bates & Evans, Sonoma, Glyde Poplin officiating, Entombment, Chapel of The Chimes, Santa Rosa.

Complete Funeral (except outlays) $	
Casket	190 -
Burial Vault or Box Service Charge (State Kind)	w/c
Embalming Body (Name of Embalmer)	
Barber, $ ..... Hair Dressing, $	
Dressing Body, $ ..... Underwear, $	
Suit or Dress (State Kind and Color)	
Slippers, $ ..... Hose, $	
Folding Chairs, $ ..... Tarpaulin, $	
Candelabrum, $ ..... Candles, $	
Door Spray, $ ..... Gloves, $	
Funeral Car, $ ..... Ambulance, $	
Limousines to Cemetery ..... @ $	
Extra Limousines ..... @ $	
Autos to R. R. Station ..... @ $	
Getting Remains from	
Taking Remains to	
Trip to Coroner's Inquest	
Delivering Box to	
Deliver Flowers to	
Removal Charges	
Procuring Burial Permit (State Number and District)	
2 Certif. Copies of Death Certificates No. (State Physician's or Coroner's)	5 -
Pall Bearer Service, $ .... Use of Chapel, $	
Gross Total for Sales Tax $	
Outlay for Lot	
Cremation	
Flowers, $ w/tax Palms, $ ..... Matting, $	36 40
Rental of Tent, $ .... of Temporary Vault, $	
Opening of Grave or Tomb	
Lining Grave, $ ..... Lowering Device, $	
Outlay for Shipping Charges	
Clergyman, $ - ... Singers, $ .... Organist, $	15 -
Railroad / or Motor } Tickets, $ ..... Aero-plane Service, $	
Telegr., Phone, Cable or Radio Charges	
Cash Advanced	
Out of town Funeral Director's Charges	
Personal Service	
.....	
....line Death Notices in ..... Papers	
Examiner (Names of Newspapers)	8 -
.....	
.....	
Sales Tax	7 60
Total Footing of Bill $	262 00
Less $	
Balance $	
Entered into Ledger, page ..... or below.	

Miscellaneous .....

.....

			Amount Paid		Balance		Date			Amount Paid		Balance	
ce			262 -		$ -				To Balance Forward			$	
			$ 38 -		$				By Payment	$		$	
		" "	$		$				" "	$		$	
		" "	$		$				" "	$		$	
		" "	$		$				" "	$		$	
		" "	$		$				" "	$		$	

Insurance $ ..... Names of Lodges ..... Insurance Companies .....

I hereby authorize the above Funeral, and I hereby represent that I have sufficient resources Legally available to ..... (Firm Name of Funeral Directors.)

for the payment of aforesaid sum, and I hereby covenant and agree to pay the same within ..... days from date. Interest to accrue from maturity at the rate of ..... % per annum.

Signed .....

Witness ..... Address .....

Revised by W. W. Feineman, Long Beach, California

RECORD OF FUNERAL

Total No. 4 Yearly No. 43 Date of Entry June 16 1957

Name of Deceased Cora T. Ford (What Race) White

☐ Married ☐ Single ☐ Widowed ☐ Divorced

Residence: Dale Road (Chicken Colony) ☐ Husband ☐ Wife ☐ Widow or ..... of } Age of Husband or Wife (if living) ..... Years

Charge to: Vernon Silverfield

Address: Public Administrator

Order given by ..... (or informant)

How Secured: .....

If Veteran, Name of War no

Occupation Housewife? (Social Security Number)

Employer and Address .....

Date of Death June (Mo.) 16 (Day) 1957 (Yr.) 12:15pm (Hour)

Date of Birth Unknown (Mo.) (Day) (Yr.) Age (Yrs.) (Mos.) (Days)

Services at Bates & Evans

Clergyman Chaplain Moffat Dennis (Address)

Religion of the Deceased Unk

Birthplace Unk

Resided in the State Unk (or U. S. or City or County) (Years) (Months)

Place of Death Sonoma Valley Hospital

Cause of Death Cardiac Insufficiency

Contributory Causes Arteriosclerotic heart disease Broncho pneumonia

Certifying Physician Hugh W. Burrell (or Coroner)

His Address: 294 W Napa Sonoma

Name of Father Unk

His Birthplace Unk

Maiden Name of Mother Unk

Her Birthplace Unk

Date of Funeral June (Date) 20 (Day of Week) 1957 1:00 P.M. (Hour)

Motor Ship } Remains to .....

Size of Casket Lt Silver handleless casket (State Color and Number)

Manufactured by Sutter Caskets Socto

Cemetery ~~Crematory~~ } National Cemetery - Presidio

Complete Funeral (except outlays) $	2	
Casket	242	-
Burial Vault or Box Lenie Charge (State Kind)	310	-
Embalming Body (Name of Embalmer)		
Barber, $ ..... Hair Dressing, $		
Dressing Body, $ ..... Underwear, $		
~~Suit~~ or Dress Grey alabama (State Kind and Color)	10	-
Slippers, $ ..... Hose, $		
Folding Chairs, $ ..... Tarpaulin, $		
Candelabrum, $ ..... Candles, $		
Door Spray, $ ..... Gloves, $		
Funeral Car, $ ..... Ambulance, $		
Limousines to Cemetery ..... @ $		
Extra Limousines ..... @ $		
Autos to R. R. Station ..... @ $		
Getting Remains from		
Taking Remains to		
Trip to Coroner's Inquest		
Delivering Box to		
Deliver Flowers to		
Removal Charges		
Procuring Burial Permit (State Number and District)		
Certif. Copies of Death Certificates No. (State Physician's or Coroner's)		
Pall Bearer Service, $ .... Use of Chapel, $		
Gross Total for Sales Tax $		
Outlay for Lot		
Cremation		
Flowers, $ ..... Palms, $ ..... Matting, $		
Rental of Tent, $ .... of Temporary Vault, $		
Opening of Grave or Tomb		
Lining Grave, $ ..... Lowering Device, $		
Outlay for Shipping Charges		
Clergyman, $ ✓ Singers, $ .... Organist, $	15	-
Railroad or Motor } Tickets, $ ..... Aeroplane Service, $		
Telegr., Phone, Cable or Radio Charges		
Cash Advanced		
Out of town Funeral Director's Charges		
Personal Service		
....line Death Notices in ..... Papers (Names of Newspapers)		
Tax	10	48
Footing of Bill $	587	48
$		
Balance $		

Mis... ...d into Ledger, page ..... or below.

...llaneous .....

					Date		Amount Paid		Balance	
						To Balance Forward			$	
			$			By Payment	$		$	
			$			" "	$		$	
			$			" "	$		$	
			$			" "	$		$	
			$			" "	$		$	

...aid in full

Insur... ...s of ...Lodges ..... Insurance Companies .....

I hereby authorize the above Funeral, and I hereby represent that I have sufficient resources Legally available to ..... (Firm Name of Funeral Directors.) for the payment of aforesaid sum, and I hereby covenant and agree to pay the same within ..... days from date. Interest to accrue from maturity at the rate of ..... % per annum.

Signed .....

Witness ..... Address .....

Revised by W. W. Feineman, Long Beach, California

BOYES HOT SPRINGS, CALIFORNIA THURSDAY, JUNE 20, 1957

...Starves to Death, ...lth and $1500 Cash

The house was full of valuable securities. As yet, no one knows how valuable these papers are. But they are extremely valuable.

Funeral services will be held at 1 p.m. today at Bates and Evans funeral home. Interment will be at the Presidio of San Francisco.

RECORD OF FUNERAL

Total No. 5 Yearly No. 44 Date of Entry June 18 1957

Name of Deceased Augusto Louise Zimmerman white (What Race)

☐ Married ☐ Single ☐ Widowed ☐ Divorced

Residence Sonoma Valley Lodge ☐ Husband ☐ Wife ☐ Widow or ..... of } Age of Husband or Wife (if living) ..... Years

Charge to Bill Zimmerman

Address Kentfield, Calif.

Order given by above (or informant)

How Secured

If Veteran, Name of War No.

Occupation Housewife none (Social Security Number)

Employer and Address

Date of Death June 18, 1957 (Mo.) (Day) (Yr.) (Hour)

Date of Birth Oct 23 1878 Age 78 (Mo.) (Day) (Yr.) (Yrs.) (Mos.) (Days)

Services at Chapel

Clergyman Rev. Harry Miller SR (Address)

Religion of the Deceased Luthern

Birthplace Germany

Resided in the State (or U. S. or City or County) (Years) (Months)

Place of Death Sonoma Valley Hosp.

Cause of Death

Contributory Causes

Certifying Physician Wm J. Newman (or Coroner)

His Address Sonoma Cal.

Name of Father John Dinkler

His Birthplace Germany

Maiden Name of Mother Unk Roch

Her Birthplace Germany

Date of Funeral 6-21-57 Friday 11 A. M. (Date) (Day of Week) (Hour)

Motor Ship } Remains to

Size of Casket (State Color and Number)

Manufactured by

Cemetery ~~Crematory~~ } Mountain Cemetery

Lot No.

Grave No.

Section No.

Block No.

Owner

Diagram of Lot or Vault

Miscellaneous

Complete Funeral (except outlays) $		
Casket	306	00
Burial Vault or Box Sev. Chg. (State Kind)	310	00
Embalming Body (Name of Embalmer)		
Barber, $ Hair Dressing, $		
Dressing Body, $ Underwear, $		
Suit or Dress Dress (State Kind and Color)	21	95
Slippers, $ Under Hose, $ Slip	3	95
Folding Chairs, $ Tarpaulin, $ Tax	1	04
Candelabrum, $ Candles, $		
Door Spray, $ Gloves, $		
Funeral Car, $ Ambulance, $		
Limousines to Cemetery @ $		
Extra Limousines @ $		
Autos to R. R. Station @ $		
Getting Remains from		
Taking Remains to		
Trip to Coroner's Inquest		
Delivering Box to		
Deliver Flowers to		
Removal Charges		
Procuring Burial Permit Cemetery (State Number and District)	5	00
3 Certif. Copies of Death Certificates No. (State Physician's or Coroner's)	3	00
Pall Bearer Service, $ Use of Chapel, $		
Gross Total for Sales Tax $		
Outlay for Lot		
Cremation		
Flowers, $ Palms, $ Casket Spray + Tax Matting, $	52	00
Rental of Tent, $ of Temporary Vault, $		
Opening of Grave or Tomb	60	00
Lining Grave, $ Lowering Device, $		
Outlay for Shipping Charges		
Clergyman, $ Singers, $ Organist, $		
Railroad or Motor } Tickets, $ Aeroplane Service, $		
Telegr., Phone, Cable or Radio Charges		
Cash Advanced		
Out of town Funeral Director's Charges		
Personal Service		
Cemetery Imp.	100	00
line Death Notices in Papers		
Examiner (Names of Newspapers)	8	00
~~[illegible]~~	~~2~~	
Rev. Miller	25	00
Sales Tax	12	24
Total Footing $	908	18
Less $	15	30
$	892	88
Entered into L		
Miscellaneous		

Mrs. Zimmerman Dies at Age 78

SONOMA—Funeral services will be held at 11 a. m. tomorrow for Louise Zimmerman, 78, who died here Tuesday.

Mrs. Zimmerman was the widow of Paul Zimmerman, Sonoma Valley rancher who was murdered eight years ago by an escaped inmate of the Sonoma State Hospital.

She was a member of the order of Hermann Sons No. 49, Sonoma, and a native of Germany.

She is survived by four sons, Paul Zimmerman, San Francisco; Carl Zimmerman, San Rafael; William Zimmerman, Kentfield, and Fred Zimmerman, Modesto. Also surviving are nine grandchildren.

Services will be from the chapel of Bates & Evans, Sonoma, with the Rev. Harry Miller officiating. Interment will be in Mountain cemetery.

Date			Amount Paid		Balance		Date			nt Paid	Balance
July 1	57	To Above Balance	100	00	$ 792	88					$
12 Jul	57	By Payment	$ 792	88	$ —	0					$
		" "	$		$						$
		" "	$		$						$
		" "	$		$						$
		" "	$		$						$

paid in full

Insurance $ Names of Lodges

I hereby authorize the above Funeral, and I hereby represent that I have sufficient resources L ... Funeral Directors.)

for the payment of aforesaid sum, and I hereby covenant and agree to pay the same within ... Interest to accrue from

maturity at the rate of ..... % per annum.

Signed

Witness

Addres

Revised by W. W. Feineman, Long Beach, California

RECORD OF FUNERAL

Total No. 4 Yearly No. 43 Date of Entry June 16 1957

Name of Deceased Cora T. Ford White (What Race)

☐ Married ☐ Single ☐ Widowed ☐ Divorced

Residence: Dale Road (Chicken Colony) ☐Husband ☐Wife ☐Widow or ..... of } Age of Husband or Wife (if living) ..... Years

Charge to: Vernon Silverfield

Address: Public Administrator

Order given by ..... (or informant)

How Secured: .....

If Veteran, Name of War no

Occupation Housewife? — (Social Security Number)

Employer and Address .....

Date of Death June (Mo.) 16 (Day) 1957 (Yr.) 12:15pm (Hour)

Date of Birth Unknown (Mo.) (Day) (Yr.) Age (Yrs.) (Mos.) (Days)

Services at Bates + Evans

Clergyman Chaplain Moffat Dennis (Address)

Religion of the Deceased Unk

Birthplace Unk

Resided in the State Unk (or U. S. or City or County) (Years) (Months)

Place of Death Sonoma Valley Hospital

Cause of Death Cardiac Insufficiency

Contributory Causes Arteriosclerotic heart disease Broncho pneumonia

Certifying Physician Hugh W. Burrell (or Coroner)

His Address: 294 W Napa Sonoma

Name of Father Unk

His Birthplace Unk

Maiden Name of Mother Unk

Her Birthplace Unk

Date of Funeral June (Date) 20 (Day of Week) 1957 1:00 P.M. (Hour)

Motor Ship } Remains to .....

Size of Casket Lt Silver handleless casket (State Color and Number)

Manufactured by Sutter Caskets Sacto

Cemetery ~~Crematory~~ } National Cemetery - Presidio

Complete Funeral (except outlays) $	2	
Casket	242	-
Burial Vault or Box Lenice Charge (State Kind)	310	-
Embalming Body (Name of Embalmer)		
Barber, $ ..... Hair Dressing, $		
Dressing Body, $ ..... Underwear, $		
~~Suit~~ or Dress Grey alabama (State Kind and Color)	10	-
Slippers, $ ..... Hose, $		
Folding Chairs, $ ..... Tarpaulin, $		
Candelabrum, $ ..... Candles, $		
Door Spray, $ ..... Gloves, $		
Funeral Car, $ ..... Ambulance, $		
Limousines to Cemetery ..... @ $		
Extra Limousines ..... @ $		
Autos to R. R. Station ..... @ $		
Getting Remains from		
Taking Remains to		
Trip to Coroner's Inquest		
Delivering Box to		
Deliver Flowers to		
Removal Charges		
Procuring Burial Permit (State Number and District)		
Certif. Copies of Death Certificates No. (State Physician's or Coroner's)		
Pall Bearer Service, $ .... Use of Chapel, $		
Gross Total for Sales Tax $		
Outlay for Lot		
Cremation		
Flowers, $ ..... Palms, $ ..... Matting, $		
Rental of Tent, $ .... of Temporary Vault, $		
Opening of Grave or Tomb		
Lining Grave, $ ..... Lowering Device, $		
Outlay for Shipping Charges		
Clergyman, $ ✓ Singers, $ .... Organist, $	15	-
Railroad or Motor } Tickets, $ ..... Aeroplane Service, $		
Telegr., Phone, Cable or Radio Charges		
Cash Advanced		
Out of town Funeral Director's Charges		
Personal Service		
....line Death Notices in ..... Papers (Names of Newspapers)		
Tax	10	48
Footing of Bill $	587	48
$		
Balance $		
...d into Ledger, page ..... or below.		

...llaneous .....

Date		Amount Paid	Balance
	To Balance Forward		$
	By Payment	$	$
...aid in full	" "	$	$
	" "	$	$
	" "	$	$
	" "	$	$

...s of ...es ..... Insurance Companies .....

...hereby represent that I have sufficient resources Legally available to ..... (Firm Name of Funeral Directors.)

...by covenant and agree to pay the same within ..... days from date. Interest to accrue from ...annum.

Signed .....

Address .....

Revised by W. W. Feineman, Long Beach, California

BOYES HOT SPRINGS, CALIFORNIA THURSDAY, JUNE 20, 1957

Schellville Woman Starves to Death, Amid Fantastic Wealth and $1500 Cash

Cora Ford, described as an "eccentric," died Sunday.

She died of "malnutrition"—or starvation.

And in her two-room shack at Schellville, the public administrator yesterday discovered the woman was "fantastically wealthy." A fortune in stocks, bonds and securities and $1500 in cash was discovered in the shack.

The story began slowly to unfold last week when she was taken to the local hospital. She lived at Schellville in a small shack with no electricity, gas or water. An old wood stove provided heat. She carried water from a nearby well.

Her house was overrun with the ducks and cats she considered her companions.

No one knows Mrs. Ford's age—it is estimated she was in her 70's or 80's. And no one knows why she lived as she did. She once studied medicine, was at one time a writer for Hearst newspapers and magazines in New York, and her late husband was a captain in the navy.

When taken to the hospital, it was discovered she had $1500 in cash in her shack. This money was placed in the bank for safekeeping while she was hospitalized.

Yesterday the county public administrator visited her home to make a routine check. It was then it was discovered the woman who had starved to death was living amid unused wealth.

The house was full of valuable securities. As yet, no one knows how valuable these papers are. But they are extremely valuable.

Funeral services will be held at 1 p.m. today at Bates and Evans funeral home. Interment will be at the Presidio of San Francisco.

RECORD OF FUNERAL

Total No. 5 Yearly No. 44 Date of Entry June 18 1957

Name of Deceased Augusto Louise Zimmerman white (What Race)

☐ Married ☐ Single ☐ Widowed ☐ Divorced

Residence Sonoma Valley Lodge ☐ Husband ☐ Wife ☐ Widow or ..... of } Age of Husband or Wife (if living) ..... Years

Charge to Bill Zimmerman

Address Kentfield, Calif.

Order given by above (or informant)

How Secured

If Veteran, Name of War No.

Occupation Housewife none (Social Security Number)

Employer and Address

Date of Death June 18, 1957 (Mo.) (Day) (Yr.) (Hour)

Date of Birth Oct 23 1878 Age 78 (Mo.) (Day) (Yr.) (Yrs.) (Mos.) (Days)

Services at Chapel

Clergyman Rev. Harry Miller SR (Address)

Religion of the Deceased Luthern

Birthplace Germany

Resided in the State (or U. S. or City or County) (Years) (Months)

Place of Death Sonoma Valley Hosp.

Cause of Death

Contributory Causes

Certifying Physician Wm J. Newman (or Coroner)

His Address Sonoma Cal.

Name of Father John Dinkler

His Birthplace Germany

Maiden Name of Mother Unk Roch

Her Birthplace Germany

Date of Funeral 6-21-57 Friday 11 A. M. (Date) (Day of Week) (Hour)

Motor Ship } Remains to

Size of Casket (State Color and Number)

Manufactured by

Cemetery ~~Crematory~~ } Mountain Cemetery

Lot No.

Grave No.

Section No.

Block No.

Owner

Diagram of Lot or Vault

Miscellaneous

Complete Funeral (except outlays) $		
Casket	306	00
Burial Vault or Box Sev. Chg. (State Kind)	310	00
Embalming Body (Name of Embalmer)		
Barber, $ Hair Dressing, $		
Dressing Body, $ Underwear, $		
Suit or Dress Dress (State Kind and Color)	21	95
Slippers, $ Undu. Hose, $ Slip	3	95
Folding Chairs, $ Tarpaulin, $ Tax	1	04
Candelabrum, $ Candles, $		
Door Spray, $ Gloves, $		
Funeral Car, $ Ambulance, $		
Limousines to Cemetery @ $		
Extra Limousines @ $		
Autos to R. R. Station @ $		
Getting Remains from		
Taking Remains to		
Trip to Coroner's Inquest		
Delivering Box to		
Deliver Flowers to		
Removal Charges		
Procuring Burial Permit Cemetery (State Number and District)	5	00
3 Certif. Copies of Death Certificates No. (State Physician's or Coroner's)	3	00
Pall Bearer Service, $ Use of Chapel, $		
Gross Total for Sales Tax $		
Outlay for Lot		
Cremation		
Flowers, $ Palms, $ Casket Spray + Tax Matting, $	52	00
Rental of Tent, $ of Temporary Vault, $		
Opening of Grave or Tomb	60	00
Lining Grave, $ Lowering Device, $		
Outlay for Shipping Charges		
Clergyman, $ Singers, $ Organist, $		
Railroad or Motor } Tickets, $ Aeroplane Service, $		
Telegr., Phone, Cable or Radio Charges		
Cash Advanced		
Out of town Funeral Director's Charges		
Personal Service		
Cemetery Imp.	100	00
line Death Notices in Papers		
Examiner (Names of Newspapers)	8	00
~~Mass~~	~~3~~	
Rev. Miller	25	00
Sales Tax	12	24
Total Footing $	908	18
Less $	15	30
$	892	88
Entered into L		
Miscellaneous		

Mrs. Zimmerman Dies at Age 78

SONOMA—Funeral services will be held at 11 a. m. tomorrow for Louise Zimmerman, 78, who died here Tuesday.

Mrs. Zimmerman was the widow of Paul Zimmerman, Sonoma Valley rancher who was murdered eight years ago by an escaped inmate of the Sonoma State Hospital.

She was a member of the order of Hermann Sons No. 49, Sonoma, and a native of Germany.

She is survived by four sons, Paul Zimmerman, San Francisco; Carl Zimmerman, San Rafael; William Zimmerman, Kentfield, and Fred Zimmerman, Modesto. Also surviving are nine grandchildren.

Services will be from the chapel of Bates & Evans, Sonoma, with the Rev. Harry Miller officiating. Interment will be in Mountain cemetery.

Date			Amount Paid		Balance		Date		nt Paid	Balance
July 1	57	To Above Balance	100	00	$ 792	88				$
12 Jul	57	By Payment	$ 792	88	$ —	0				$
		" "	$		$					$
		" "	$		$					$
		" "	$		$					$
		" "	$		$					$

paid in full

Insurance $ Names of Lodges

I hereby authorize the above Funeral, and I hereby represent that I have sufficient resources L

for the payment of aforesaid sum, and I hereby covenant and agree to pay the same within

maturity at the rate of ..... % per annum.

Signed

Witness

Addres

Funeral Directors.)

Interest to accrue from

Revised by W. W. Feineman, Long Beach, California

RECORD OF FUNERAL

Total No. 6 Yearly No. 45 Date of Entry June 20 1957

Name of Deceased Neils Martin Petersen Sr. White (What Race)

☒ Married ☐ Single ☐ Widowed ☐ Divorced

Residence 21 Fetters Ave, Fetters Hot Sp. ☐ Husband ☐ Wife ☐ Widow or ..... of } White Age of Husband or Wife (if living) ..... Years

Charge to Eleanora C. Petersen

Address 21 Fetters Ave

Order given by above (or informant)

How Secured

If Veteran, Name of War None

Occupation Public Utilities (Social Security Number)

Employer and Address Self

Date of Death June 20 1957 4:30 AM (Mo.) (Day) (Yr.) (Hour)

Date of Birth Dec 12 1877 Age 79 (Mo.) (Day) (Yr.) (Yrs.) (Mos.) (Days)

Services at Chapel

Clergyman Rev. Van Es (Address)

Religion of the Deceased Protestant

Birthplace Denmark

Resided in the State 41 years (or U. S. or City or County) (Years) (Months)

Place of Death Howard Rest Home

Cause of Death Left Lower Lobe

Contributory Causes Pneumonia

Certifying Physician Dr. Scott (or Coroner)

His Address Sonoma Cnty.

Name of Father Jacob Pedersen

His Birthplace Denmark

Maiden Name of Mother Tenk Moggensen

Her Birthplace Denmark

Date of Funeral June 22, 1957 2 P. M. (Date) (Day of Week) (Hour)

Motor Ship } Remains to

Size of Casket (State Color and Number)

Manufactured by

Cemetery ~~Crematory~~ } Mountain Cemetery

PETERSEN — In Sonoma, June 20, 1957, Neils Martin Petersen Sr., dearly beloved husband of Eleanora Petersen of Fetters Springs. Beloved father of Neils Martin Petersen Jr. of Sonoma and beloved brother of Leona Sonnatag of New York. A native of Denmark, age 79 years. A 50 year member Danish Society of Dania 1, Oakland.

Friends are invited to attend funeral services to be held at 2 p. m. Saturday, June 22, 1957, in the Chapel of Bates & Evans. The Rev. Peter Van Es officiating. Interment, Mountain Cemetery.

Lot No.

Grave No.

Section No.

Block No.

Owner

Complete Funeral (except outlays) $		
Casket	127	00
Burial Vault or Box Ser. Chg (State Kind)	310	00
Embalming Body (Name of Embalmer)		
Barber, $ ..... Hair Dressing, $		
Dressing Body, $ ..... Underwear, $		
Suit or Dress (State Kind and Color)		
Slippers, $ ..... Hose, $		
Folding Chairs, $ ..... Tarpaulin, $		
Candelabrum, $ ..... Candles, $		
Door Spray, $ ..... Gloves, $		
Funeral Car, $ ..... Ambulance, $		
Limousines to Cemetery ..... @ $		
Extra Limousines ..... @ $		
Autos to R. R. Station ..... @ $		
Getting Remains from		
Taking Remains to		
Trip to Coroner's Inquest		
Delivering Box to		
Deliver Flowers to		
Removal Charges		
Procuring Burial Permit Mt. Cem (State Number and District)	5	00
2 Certif. Copies of Death Certificates No. (State Physician's or Coroner's)	2	00
Pall Bearer Service, $ .... Use of Chapel, $		
Gross Total for Sales Tax $		
Outlay for Lot		
Cremation		
Flowers, $ ..... Palms, $ ..... Matting, $		
Rental of Tent, $ .... of Temporary Vault, $		
Opening of Grave or Tomb	60	00
Lining Grave, $ ..... Lowering Device, $		
Outlay for Shipping Charges		
Clergyman, $ ..... Singers, $ .... Organist, $		
Railroad or Motor } Tickets, $ ..... Aeroplane Service, $		
Telegr., Phone, Cable or Radio Charges		
Cash Advanced		
Out of town Funeral Director's Charges		
Personal Service		
Casket Spray - Door Spray Tax	31	20
....line Death Notices in ..... Papers (Names of Newspapers)		
Rev. Van Es	10	00
Sales Tax	5	08
Total Footing of Bill $	550	28
Less $	6	35
Balance $	543	93
Entered into Ledger, page ..... or below.		

Miscellaneous

Date			Amount Paid		Balance	Date			Amount Paid		Balance	
8 Jul	57	To Above Balance	543	93	$			To Balance Forward			$	
		By Payment	$		$			By Payment	$		$	
		" "	$		$			" "	$		$	
		" "	$		$			" "	$		$	
		" "	$		$			" "	$		$	
		" "	$		$			" "	$		$	

Paid in full

Insurance $ ..... Names of Lodges ..... Insurance Companies

I hereby authorize the above Funeral, and I hereby represent that I have sufficient resources Legally available to ..... (Firm Name of Funeral Directors.) for the payment of aforesaid sum, and I hereby covenant and agree to pay the same within ..... days from date. Interest to accrue from maturity at the rate of ..... % per annum.

Signed

Witness ..... Address

Revised by W. W. Feineman, Long Beach, California

RECORD OF FUNERAL

Total No. 7 Yearly No. 46 Date of Entry June 20 1957

Name of Deceased Joseph Aloysius Vevoda

☒ Married ☐ Single ☐ Widowed ☐ Divorced (What Race) White

Residence 5160 O'Donnell Lane Glen Ellen ☐ Husband ☐ Wife ☐ Widow or ..... of Age of Husband or Wife (if living) ..... Years

Charge to Ruth A. Vevoda

Address above

Order given by above (or informant)

How Secured

If Veteran, Name of War W. W. #I

Occupation Service Supt. Elevator Co (Social Security Number)

Employer and Address 559-01-0065

Date of Death June 20 1957 7 (Mo.) (Day) (Yr.) (Hour)

Date of Birth April 27 1899 Age 58 (Mo.) (Day) (Yr.) (Yrs.) (Mos.) (Days)

Services at St. Francis Solano

Clergyman Rev. John Roberts (Address)

Religion of the Deceased Catholic

Birthplace San Francisco Calif

Resided in the State Life (or U. S. or City or County) (Years) (Months)

Place of Death Fwy Route, Sonoma Valley Hosp

Cause of Death

Contributory Causes

Certifying Physician Mike Mikuta (or Coroner)

His Address Boyes Hot Springs

Name of Father John J. Woodd

His Birthplace Bohemia

Maiden Name of Mother Jennie Hannah

Her Birthplace

Date of Funeral June 22 1957 8:30 AM (Date) (Day of Week) (Hour)

Motor / Ship } Remains to

Size of Casket (State Color and Number)

Manufactured by

Cemetery Holy Cross, Colma

Lot No.

Grave No.

Section No.

Block No.

Owner

VEVODA—In Sonoma June 20, 1957, Joseph A. Vevoda, dearly beloved husband of Ruth Vevoda of Glen Ellen; beloved father of Joseph A. Vevoda Jr., San Diego; Robert F. Vevoda, Seattle, Wash., John Paul Vevoda of Ukiah, and Ronald A. Vevoda of San Francisco, Mrs. Lloyd (Betty) King of Walnut Creek; also survived by 18 grandchildren. A native of San Francisco, age 58 years. A member of the Independent Order of Foresters of San Francisco. An executive with Otis Elevator Co. for 37 years. A member of Jack London American Legion Post No. 489, Sonoma.

Friends are invited to attend the funeral services at 8 a. m. Saturday in the Chapel of Bates & Evans, thence to St. Francis Solano Church where a requiem mass will be offered for the repose of his soul commencing at 8:30 a. m. Recitation of the rosary will be held at 8:30 p. m. Friday evening in the Chapel of Bates & Evans. Interment, Holy Cross Cemetery, Colma. Hanna Center contributions preferred.

Complete Funeral (except outlays)	$	
Casket		525 00
Burial Vault or Box Sun Cty (State Kind)		310 00
Embalming Body (Name of Embalmer)		
Barber, $ ..... Hair Dressing, $		
Dressing Body, $ ..... Underwear, $		
Suit or Dress (State Kind and Color)		
Slippers, $ ..... Hose, $		
Folding Chairs, $ ..... Tarpaulin, $		
Candelabrum, $ ..... Candles, $		
Door Spray, $ ..... Gloves, $		
Funeral Car, $ ..... Ambulance, $		
Limousines to Cemetery ..... @ $		
Extra Limousines ..... @ $		
Autos to R. R. Station ..... @ $		
Getting Remains from		
Taking Remains to		
Trip to Coroner's Inquest		
Delivering Box to		
Deliver Flowers to		
Removal Charges		
Procuring Burial Permit (State Number and District)		
5 Certif. Copies of Death Certificates No.		5 00
Pall Bearer Service, $ .... Use of Chapel, $ (State Physician's or Coroner's)		
Gross Total for Sales Tax	$	
Outlay for Lot		
Cremation		
Flowers, $ ..... Palms, $ ..... Matting, $		
Rental of Tent, $ .... of Temporary Vault, $		
Opening of Grave or Tomb		
Lining Grave, $ ..... Lowering Device, $		
Outlay for Shipping Charges		
Clergyman, $ ..... Singers, $ .... Organist, $		
Railroad / or Motor } Tickets, $ ..... Aero-plane Service, $		
Telegr., Phone, Cable or Radio Charges		
Cash Advanced		
Out of town Funeral Director's Charges		
Personal Service		
Mass		25 00
line Death Notices in ..... Papers		
Examiner (Names of Newspapers)		16 00
Casket Spray + Int		52 00
Sales Tax		21 00
Total Footing of Bill	$	954 00
Less 30 day discount	$	26 25
Balance	$	927 75

Entered into Ledger, page ..... or below.

Miscellaneous

		Amount Paid	Balance	Date		Amount Paid	Balance
ce		/	$		To Balance Forward	$	$
		$	$	12 Jul 57	By Payment	$ 777 75	$ 150 —
	" "	$	$	1 Aug 57	" "	$ 150 —	$ —
	" "	$	$		" "	$	$
	" "	$	$		" "	$	$
	" "	$	$		" "	$	$

Paid in full

Insurance $ ..... Names of Lodges ..... Insurance Companies .....

I hereby authorize the above Funeral, and I hereby represent that I have sufficient resources Legally available to ..... (Firm Name of Funeral Directors.)

for the payment of aforesaid sum, and I hereby covenant and agree to pay the same within ..... days from date. Interest to accrue from maturity at the rate of ..... % per annum.

Signed .....

Witness .....

Address .....

Revised by W. W. Feineman, Long Beach, California

164

RECORD OF FUNERAL

Total No. 8 Yearly No. 47 Date of Entry June 23 1957

Name of Deceased Myrtle Elsa Wright

☐ Married ☐ Single ☒ Widowed ☐ Divorced

Residence 321 Cherry Boyes Sp. ☐Husband ☐Wife ☒Widow (What Race) White

Charge to Mrs. Margie Wright or ..... of ..... Age of Husband or Wife (if living) ..... Years

Address 321 Cherry

Order given by Above (or informant)

How Secured

If Veteran, Name of War

Occupation Housewife 560-34-0349 (Social Security Number)

Employer and Address

Date of Death June (Mo.) 23 (Day) 1957 (Yr.) 1.40 AM (Hour)

Date of Birth Sept. (Mo.) 15 (Day) 1887 (Yr.) Age 69 (Yrs.) (Mos.) (Days)

Services at Chapel

Clergyman Rev. Wengatrom (Address)

Religion of the Deceased Protestant

Birthplace Illinois

Resided in the State 1 yrs (or U. S. or City or County) (Years) (Months)

Place of Death 321 Cherry st.

Cause of Death

Contributory Causes

Certifying Physician (or Coroner)

His Address

Name of Father Unknown

His Birthplace Unknown

Maiden Name of Mother Unknown

Her Birthplace Unknown

Date of Funeral June 25 1957 2 P.M. (Date) (Day of Week) (Hour)

(State Color and Number)

Lane Cemetery

Lot No.

Grave No.

Section No.

Block No.

Owner

Complete Funeral (except outlays)	$	
Casket	127	00
Burial Vault or Box Ser. Chg. (State Kind)	310	00
Embalming Body (Name of Embalmer)		
Barber, $ ..... Hair Dressing, $		
Dressing Body, $ ..... Underwear, $		
Suit or Dress (State Kind and Color)		
Slippers, $ ..... Hose, $		
Folding Chairs, $ ..... Tarpaulin, $		
Candelabrum, $ ..... Candles, $		
Door Spray, $ ..... Gloves, $		
Funeral Car, $ ..... Ambulance, $		
Limousines to Cemetery ..... @ $		
Extra Limousines ..... @ $		
Autos to R. R. Station ..... @ $		
Getting Remains from		
Taking Remains to		
Trip to Coroner's Inquest		
Delivering Box to		
Deliver Flowers to		
Removal Charges		
Procuring Burial Permit Cem. Permit (State Number and District)	5	00
___Certif. Copies of Death Certificates No. ___ (State Physician's or Coroner's)		
Pall Bearer Service, $ .... Use of Chapel, $		
Gross Total for Sales Tax	$	
Outlay for Lot		
Cremation		
Flowers, $ ..... Palms, $ ..... Matting, $		
Rental of Tent, $ .... of Temporary Vault, $		
Opening of Grave or Tomb	60	00
Lining Grave, $ ..... Lowering Device, $		
Outlay for Shipping Charges		
Clergyman, $ ..... Singers, $ .... Organist, $		
Railroad or Motor Tickets, $ ..... Aeroplane Service, $		
Telegr., Phone, Cable or Radio Charges		
Cash Advanced		
Out of town Funeral Director's Charges		
Personal Service		
... line Death Notices in ..... Papers		
Rev. Wengatrom (Names of Newspapers)	10	00
Casket Spray & Tax	26	00
Sales Tax	5	08
Total Footing of Bill	$ 543	08
Less 30 day discount	$ 6	35
Balance	$ 536	73

Entered into Ledger, page ..... or below.

Miscellaneous

Myrtle Wright

SONOMA—Funeral services will be held at 2 p. m. tomorrow at Bates & Evans chapel for Mrs. Myrtle Elsa Wright, 69, who died at her home, 321 Cherry St., Boyes Springs, yesterday.

Sonoma County Coroner Vernon Silvershield said that the cause of Mrs. Wright's death was heat prostration.

Mrs. Wright had lived in the Sonoma Valley for four months. She was a native of Illinois but had lived in California 17 years.

Mrs. Wright is survived by a daughter, Margie Wright, Boyes Springs, and sons, Charles Wright, Vallejo, and Dale Wright and Earl Wright, Texas. Also surviving are two sisters, Mrs. Gertrude Hedrich and Mrs. Helen Wilton, both of Illinois.

Mrs. Wright will be buried in Mountain Cemetery, Sonoma.

			Amount Paid	Balance	Date		Amount Paid	Balance
6/26/57		To Above Balance	145 -	$ 391 73		To Balance Forward		$
		By Payment	$	$		By Payment	$	$
Aug. 3	57	" "	$ 295 -	$ 96 73		" "	$	$
April 23	58	" "	$ 67 73	$ ~~29~~ 00		" "	$	$
		" "	$	$ 30 66		" "	$	$
		" "	$	$		" "	$	$

Insurance $ ..... Names of Lodges ..... Insurance Companies .....

I hereby authorize the above Funeral, and I hereby represent that I have sufficient resources Legally available to ..... (Firm Name of Funeral Directors.)

for the payment of aforesaid sum, and I hereby covenant and agree to pay the same within ..... days from date. Interest to accrue from maturity at the rate of ..... % per annum.

Signed .....

Witness .....

Address .....

Revised by W. W. Feineman, Long Beach, California

RECORD OF FUNERAL

Total No. 9 Yearly No. 48 Date of Entry June 23 1957

Name of Deceased Pauline Lettnar

☒ Married ☐ Single ☐ Widowed ☐ Divorced (What Race) White

Residence 10 De Chene Ave. Boyes Hot Sp. } Husband ☒ Wife ☐ Widow

or ..... of } Age of Husband or Wife (if living) ..... Years

Charge to August Lettnar

Address above

Order given by above (or informant)

How Secured

If Veteran, Name of War None

Occupation Housewife (Social Security Number)

Employer and Address

Date of Death June 23, 1957 9:15 PM (Mo.) (Day) (Yr.) (Hour)

Date of Birth June 19 1893 Age 64 (Mo.) (Day) (Yr.) (Yrs.) (Mos.) (Days)

Services at Church of Nativity, S.F.

Clergyman — (Address)

Religion of the Deceased Catholic

Birthplace Yugoslavia

Resided in the State 44 yrs (or U. S. or City or County) (Years) (Months)

Place of Death Sonoma Valley Hosp.

Cause of Death

Contributory Causes

Certifying Physician Dr. Mike Mikita (or Coroner)

His Address Boyes Hot Springs

Name of Father Jacob Maigel

His Birthplace Yugoslavia

Maiden Name of Mother Unk

Her Birthplace Yugoslavia

Date of Funeral June 26 1957 9:30 M. (Date) (Day of Week) (Hour) AM

Motor / Ship } Remains to

Size of Casket (State Color and Number)

Manufactured by

Cemetery / Crematory } Holy Cross Cem.

Lot No.

Grave No.

Section No.

Block No.

Owner

LETTNAR—In Sonoma, June 24, 1957, Pauline, dearly beloved wife of August Lettnar of Boyes Hot Springs, beloved sister of Mary Kremesec of Yugo-Slavia and the late Ivana Matjasich, beloved aunt of Jennie Proctor, John Matlin and Juliette Dunbar of Sacramento and Frank Matlin, Joseph Matlin, Mary Miailovich and Margaret Vacey of San Francisco; also survived by 13 grandnieces and nephews; a native of Yugo-Slavia; aged 64 years; a member of the Slovenian-American Fraternal and Benefit Society, Slovenian Society of St. Mary and S.N.P.J., No. 304.

Friends may call at the Chapel of Bates & Evans, Sonoma, until 3 p. m., Tuesday, June 25, 1957, to pay their respects.

Funeral services will be held at 9 a. m. Wednesday, June 26, 1957, in the Chapel of Gantner-Maison-Domerque, 777 Valencia St. nr. 19th, San Francisco; thence to the Church of the Nativity, Fell St., S. F., where a Solemn Requiem High Mass will be celebrated, commencing at 9:30 a. m. Recitation of the Rosary will be held at 8:00 p. m., Tuesday, June 25, 1957, in the Chapel of Gantner-Maison-Domerque, 777 Valencia St. Interment Holy Cross Cemetery, Colma.

BATES & EVANS SERVICE

Complete Funeral (except outlays)	$ 754
Casket	
Burial Vault or Box (State Kind)	
Embalming Body (Name of Embalmer)	
Barber, $ ..... Hair Dressing, $	
Dressing Body, $ ..... Underwear, $	
Suit or Dress (State Kind and Color)	
Slippers, $ ..... Hose, $	
Folding Chairs, $ ..... Tarpaulin, $	
Candelabrum, $ ..... Candles, $	
Door Spray, $ ..... Gloves, $	
Funeral Car, $ ..... Ambulance, $	
Limousines to Cemetery ..... @ $	
Extra Limousines ..... @ $	
Autos to R. R. Station ..... @ $	
Getting Remains from	
Taking Remains to	
Trip to Coroner's Inquest	
Delivering Box to	
Deliver Flowers to	
Removal Charges	
Procuring Burial Permit (State Number and District)	
___ Certif. Copies of Death Certificates No. ___ (State Physician's or Coroner's)	
Pall Bearer Service, $ .... Use of Chapel, $	
Gross Total for Sales Tax	$
Outlay for Lot	
Cremation	
Flowers, $ ..... Palms, $ ..... Matting, $	
Rental of Tent, $ .... of Temporary Vault, $	
Opening of Grave or Tomb	
Lining Grave, $ ..... Lowering Device, $	
Outlay for Shipping Charges	
Clergyman, $ ..... Singers, $ .... Organist, $	
Railroad / or Motor } Tickets, $ ..... Aeroplane Service, $	
Telegr., Phone, Cable or Radio Charges	
Cash Advanced	
Out of town Funeral Director's Charges	
Personal Service	
.... line Death Notices in ..... Papers (Names of Newspapers)	
Sales Tax	
Total Footing of Bill	$ 1192 15
Less	$ 37 70
Balance	$ 1154 45
Entered into Ledger, page ..... or below.	

Miscellaneous

	Amount Paid		Balance		Date		Amount Paid		Balance	
ce	1154	45	$			To Balance Forward			$	
			$			By Payment	$		$	
			$			" "	$		$	
			$			" "	$		$	
7-9-57			$			" "	$		$	
			$			" "	$		$	

paid in full

Insurance $ ..... Names of Lodges ..... Insurance Companies .....

I hereby authorize the above Funeral, and I hereby represent that I have sufficient resources Legally available to ..... (Firm Name of Funeral Directors.)

for the payment of aforesaid sum, and I hereby covenant and agree to pay the same within ..... days from date. Interest to accrue from maturity at the rate of ..... % per annum.

Signed .....

Witness .....

Address .....

Revised by W. W. Feineman, Long Beach, California

166

RECORD OF FUNERAL

Total No. 10 Yearly No. 49 Date of Entry June 24 1957

Name of Deceased Michal Y. Hansen

☐ Married ☐ Single ☒ Widowed ☐ Divorced (What Race) White

Residence 405 Adobe Canyon Rd. Kenwood ☐Husband ☐Wife ☐Widow } or ..... of }

Charge to Aileen Duane Kenwood Age of Husband or Wife (if living) ..... Years

Address above

Order given by ..... (or informant)

How Secured .....

If Veteran, Name of War None

Occupation Freight Watchman-C.Y.A. 559-10 0521A (Social Security Number)

Employer and Address .....

Date of Death June 24 1957 4 AM (Mo.) (Day) (Yr.) (Hour)

Date of Birth April 12 1884 Age 73 (Mo.) (Day) (Yr.) (Yrs.) (Mos.) (Days)

Services at Chapel

Clergyman Rev. Geo. O. Loftness (Address)

Religion of the Deceased Lutheran

Birthplace Evegan, Norway

Resided in the State 51 years (or U. S. or City or County) (Years) (Months)

Place of Death Howard Rest Home

Cause of Death .....

Contributory Causes .....

.....

Certifying Physician Carroll Bandrews (or Coroner)

His Address .....

Name of Father Tink Hansen

His Birthplace Norway

Maiden Name of Mother Tink

Her Birthplace Norway

Date of Funeral June 26 Wed. 1 P. M. (Date) (Day of Week) (Hour)

Motor / Ship } Remains to .....

Size of Casket ..... (State Color and Number)

Manufactured by .....

Cemetery / ~~Crematory~~ } Mountain Cemetery

HANSEN—In Verano, June 24, 1957, Michal Y., dearly beloved husband of Petrine Hansen, beloved father of Harold Hansen of San Anselmo, Melvin Hansen of Vallejo, Mrs. Aileen Duane of Kenwood, also survived by six grandchildren, he leaves a sister and brothers in Norway, also Mrs. Ragna Berg of Auburn, Wash., Mrs. Anna Bjornholm of Brooklyn, New York and Peder Hansen of St. Paul, Minn.; a native of Norway; aged 73 years; a member of Temple Lodge No. 14, F. & A. M.

Friends are invited to attend the funeral to be held at 1 p.m., Wednesday, June 26, 1957 in the Chapel of Bates & Evans, Sonoma. Interment, Mountain Cemetery.

BATES & EVANS SERVICE

Lot No. .....

Grave No. .....

Section No. .....

Block No. .....

Owner .....

M .....

.....

.....

Complete Funeral (except outlays)	$	
Casket		288 00
Burial Vault or Box Service Only (State Kind)		310 00
Embalming Body (Name of Embalmer)		
Barber, $ ..... Hair Dressing, $		
Dressing Body, $ ..... Underwear, $		
Suit or Dress (State Kind and Color)		
Slippers, $ ..... Hose, $		
Folding Chairs, $ ..... Tarpaulin, $		
Candelabrum, $ ..... Candles, $		
Door Spray, $ ..... Gloves, $		
Funeral Car, $ ..... Ambulance, $		
Limousines to Cemetery ..... @ $		
Extra Limousines ..... @ $		
Autos to R. R. Station ..... @ $		
Getting Remains from		
Taking Remains to		
Trip to Coroner's Inquest		
Delivering Box to		
Deliver Flowers to		
Removal Charges		
Procuring Burial Permit (State Number and District)		
___Certif. Copies of Death Certificates No. ___ (State Physician's or Coroner's)		
Pall Bearer Service, $ .... Use of Chapel, $		
Gross Total for Sales Tax	$	
Outlay for Lot		
Cremation		
Flowers, $ ..... Palms, $ ..... Matting, $		
Rental of Tent, $ .... of Temporary Vault, $		
Opening of Grave or Tomb		
Lining Grave, $ ..... Lowering Device, $		
Outlay for Shipping Charges		
Clergyman, $ ..... Singers, $ .... Organist, $		
Railroad / or Motor } Tickets, $ ..... Aero-plane Service, $		
Telegr., Phone, Cable or Radio Charges		
Cash Advanced		
Out of town Funeral Director's Charges		
Personal Service		
.....		
Outline Death Notices in ..... Papers (Names of Newspapers)		8 00
Rev. Loftness		20 00
.....		
Sales Tax		11 52
Total Footing of Bill	$	637 52
Less Discount	$	14 40 12
Balance	$	623 12
Entered into Ledger, page ..... or below.		
Miscellaneous		

Date		Amount Paid	Balance	Date		Amount Paid	Balance
6/27/57	To Above Balance	623 12	$		To Balance Forward		$
	By Payment	$	$		By Payment	$	$
	" "	$	$		" "	$	$
	" "	$	$		" "	$	$
	" "	$	$		" "	$	$
	" "	$	$		" "	$	$

Insurance $ ..... Names of Lodges ..... Insurance Companies .....

I hereby authorize the above Funeral, and I hereby represent that I have sufficient resources Legally available to ..... (Firm Name of Funeral Directors.)

for the payment of aforesaid sum, and I hereby covenant and agree to pay the same within ..... days from date. Interest to accrue from maturity at the rate of ..... % per annum.

Signed .....

Witness ..... Address .....

Revised by W. W. Feineman, Long Beach, California

RECORD OF FUNERAL

Total No. 11 Yearly No. 50 Date of Entry June 24 1957

Name of Deceased George Ruben Lowell White

☐ Married ☐ Single ☒ Widowed ☐ Divorced (What Race)

Residence 197 France St. ☐Husband ☐Wife ☐Widow } Sophie Lowell

or ..... of } Age of Husband or Wife (if living) ..... Years

Charge to Virginia Lowell

Address above

Order given by above (or informant)

How Secured

If Veteran, Name of War None

Occupation Orchardist — (Social Security Number)

Employer and Address Self

Date of Death June 24 1957 6:05 A.M. (Mo.) (Day) (Yr.) (Hour)

Date of Birth March 31 1883 Age 74 (Mo.) (Day) (Yr.) (Yrs.) (Mos.) (Days)

Services at Chapel

Clergyman Rev Moffat Dennis (Address)

Religion of the Deceased Protestant

Birthplace Sonoma Calif.

Resided in the State Life (or U.S. or City or County) (Years) (Months)

Place of Death Sonoma Valley Hosp.

Cause of Death

Contributory Causes

Certifying Physician Dr. Scott (or Coroner)

His Address Sonoma Calif.

Name of Father Arthur D. Lowell

His Birthplace Maine

Maiden Name of Mother Clara Jane Hunt

Her Birthplace Boston Mass

Date of Funeral June 26 1957 3:30 P.M. (Date) (Day of Week) (Hour)

Motor / Ship } Remains to

Size of Casket (State Color and Number)

Manufactured by

Cemetery / ~~Crematory~~ } Mountain Cemetery

LOWELL — In Sonoma, June 24, George Ruben Lowell, dearly beloved husband of the late Sophie Lowell; beloved father of Virginia Lowell of Sonoma; beloved brother of Mrs. Mabel Paine of Santa Cruz, and the late Frederick A., Dr. Charles H. and Arthur P. Lowell. A native of Sonoma, Calif., age 74 years.
Friends are invited to attend the funeral services to be held at 3:30 p. m. Wednesday, June 26, 1957, at the chapel of Bates & Evans, Sonoma, the Rev. ~~Baron McLean~~ officiating. Interment, Mountain Cemetery.

Lot No.

Grave No.

Section No.

Block No.

Owner

Complete Funeral (except outlays)	$	
Casket		175 00
Burial Vault or Box Sun. Chg. (State Kind)		310 00
Embalming Body (Name of Embalmer)		
Barber, $ ..... Hair Dressing, $		
Dressing Body, $ ..... Underwear, $		
Suit or Dress (State Kind and Color)		
Slippers, $ ..... Hose, $		
Folding Chairs, $ ..... Tarpaulin, $		
Candelabrum, $ ..... Candles, $		
Door Spray, $ ..... Gloves, $		
Funeral Car, $ ..... Ambulance, $		
Limousines to Cemetery ..... @ $		
Extra Limousines ..... @ $		
Autos to R. R. Station ..... @ $		
Getting Remains from		
Taking Remains to		
Trip to Coroner's Inquest		
Delivering Box to		
Deliver Flowers to		
Removal Charges		
Procuring Burial Permit Mt. Cem. (State Number and District)		5 00
2 Certif. Copies of Death Certificates No. (State Physician's or Coroner's)		2 00
Pall Bearer Service, $ .... Use of Chapel, $		
Gross Total for Sales Tax	$	
Outlay for Lot		
Cremation		
Flowers, $ ..... Palms, $ ..... Matting, $		
Rental of Tent, $ .... of Temporary Vault, $		
Opening of Grave or Tomb		60 00
Lining Grave, $ ..... Lowering Device, $		
Outlay for Shipping Charges		
Clergyman, $ ..... Singers, $ .... Organist, $		
Railroad / or Motor } Tickets, $ ..... Aeroplane Service, $		
Telegr., Phone, Cable or Radio Charges		
Cash Advanced		
Out of town Funeral Director's Charges		
Personal Service		
Casket Spray + Tax		26 00
.... line Death Notices in ..... Papers		
(Names of Newspapers)		
Paper Notices		16 00
Mortuary Items		10 00
Sales Tax		7 00
Total Footing of Bill	$	617 00
Less 30 discount	$	8 75
Balance	$	603 25
Entered into Ledger, page ..... or below.		
Miscellaneous		

Date		Amount Paid	Balance	Date		Amount Paid	Balance
	To Above Balance		$		To Balance Forward		$
July 1 1957	By Payment in full	$ 603 25	$ Paid in full		By Payment	$	$
	" "	$	$		" "	$	$
	" "	$	$		" "	$	$
	" "	$	$		" "	$	$
	" "	$	$		" "	$	$

Insurance $ ..... Names of Lodges ..... Insurance Companies .....

I hereby authorize the above Funeral, and I hereby represent that I have sufficient resources Legally available to ..... (Firm Name of Funeral Directors.)

for the payment of aforesaid sum, and I hereby covenant and agree to pay the same within ..... days from date. Interest to accrue from maturity at the rate of ..... % per annum.

Signed .....

Witness ..... Address .....

Revised by W. W. Feineman, Long Beach, California

168

RECORD OF FUNERAL

Total No. 17 Yearly No. 51 Date of Entry June 26 1957

Name of Deceased Edward Beckwith (What Race) White

☒ Married ☐ Single ☐ Widowed ☐ Divorced

Residence 479 Church St. Sonoma ☒ Husband ☐ Wife ☐ Widow or ..... of } Mary Ann Beckwith Age of Husband or Wife (if living) ..... Years

Charge to James Beckwith

Address 1707 42nd Ave. S.F.

Order given by above (or informant)

How Secured

If Veteran, Name of War none

Occupation Shipfitter 566-07-2117 (Social Security Number)

Employer and Address —

Date of Death June 26 1957 7:35 PM (Mo.) (Day) (Yr.) (Hour)

Date of Birth Sept. 26 1882 Age 73 (Mo.) (Day) (Yr.) (Yrs.) (Mos.) (Days)

Services at Trinity Church

Clergyman Father Kepler (Address)

Religion of the Deceased

Birthplace England

Resided in the State 30 years (or U. S. or City or County) (Years) (Months)

Place of Death Sonoma Valley Hosp.

Cause of Death

Contributory Causes

Certifying Physician (or Coroner)

His Address

Name of Father James Beckwith

His Birthplace England

Maiden Name of Mother Margaret Robinson

Her Birthplace England

Date of Funeral June 28 1957 11 A.M. (Date) (Day of Week) (Hour)

Motor / Ship } Remains to

Size of Casket (State Color and Number)

Manufactured by

Cemetery / ~~Crematory~~ } Mountain Cemetery

Complete Funeral (except outlays) ..... $		
Casket ..... Lic. Chg.	288	00
Burial Vault or Box ..... (State Kind)	310	00
Embalming Body ..... (Name of Embalmer)		
Barber, $ ..... Hair Dressing, $		
Dressing Body, $ ..... Underwear, $		
Suit or Dress ..... (State Kind and Color)		
Slippers, $ ..... Hose, $		
Folding Chairs, $ ..... Tarpaulin, $		
Candelabrum, $ ..... Candles, $		
Door Spray, $ ..... Gloves, $		
Funeral Car, $ ..... Ambulance, $		
Limousines to Cemetery ..... @ $		
Extra Limousines ..... @ $		
Autos to R. R. Station ..... @ $		
Getting Remains from		
Taking Remains to		
Trip to Coroner's Inquest		
Delivering Box to		
Deliver Flowers to		
Removal Charges	~~5~~	00
Procuring Burial Permit .... Cem. (State Number and District)		
2 Certif. Copies of Death Certificates No. ..... (State Physician's or Coroner's)	2	00
Pall Bearer Service, $ .... Use of Chapel, $		
Agency Fee Gross Total for Sales Tax .... $	60	00
Outlay for Lot .. Mt. Cem.	100	00
~~Cremation~~ ..... Reserve	50	00
Flowers, $ ..... Palms, $ ..... Matting, $		
Rental of Tent, $ .... of Temporary Vault, $		
Opening of Grave or Tomb		
Lining Grave, $ ..... Lowering Device, $		
Outlay for Shipping Charges		
Clergyman, $ ..... Singers, $ .... Organist, $		
Railroad / Motor } Tickets, $ ..... Aeroplane Service, $		
Telegr., Phone, Cable or Radio Charges		
Cash Advanced		
Out of town Funeral Director's Charges		
Personal Service		
Pall Bearers	2	50
Newspaper Death Notices in ..... Papers		
Casket Spray & Tax (Names of Newspapers)	26	00
Examiner	8	00
Cleaning Suit	1	75
Sales Tax	11	52
Total Footing of Bill ..... $	812	27
Less ..... $	14	40
Balance ..... $	797	87
Entered into Ledger, page ..... or below.		
Miscellaneous		

BECKWITH — In Sonoma June 26, 1957. Edward Beckwith, dearly beloved husband of Mary Ann Beckwith of Sonoma; beloved father of Margaret Cowden of Menlo Park, James Beckwith of San Francisco. Also survived by two grandchildren, Edward Beckwith and Willette Beckwith, both of San Francisco. A native of England, age 73 years.

Friends are invited to attend at the funeral services at 11 a.m. Friday, June 28, 1957, in Trinity Episcopal Church, Second St. East and Napa St., Sonoma. The Rev. J. G. Kepler, rector of Trinity Episcopal Church will be the officiant. Friends may call at the Chapel of Bates & Evans Friday morning until 10 oclock. Interment Mountain Cemetery.

Edward Beckwith

SONOMA — Funeral services will be held at 11 a. m. tomorrow for Edward Beckwith, 73, who died in a Sonoma hospital yesterday.

Mr. Beckwith had been hospitalized three days, and had been in failing health for some time. His home was at 479 Church St.

A retired shipfitter, Mr. Beckwith had been a resident of Sonoma six years. He was a native of England.

He was the husband of Mary Ann Beckwith, Sonoma; father of Mrs. Margaret Cowden, Menlo Park; James Beckwith, San Francisco and grandfather of two.

The Rev. Fred J. G. Keppler will officiate at the funeral services at Trinity Episcopal Church in Sonoma. Burial will follow at Mountain Cemetery.

Friends may call until 10 a. m. tomorrow at the funeral parlors of Bates & Evans.

Date			Date			Amount Paid		Balance	
		To Above Balance			To Balance Forward			$	
9-6	57	By Payment			By Payment			$	
		Reserve Assn			" "			$	
		" "			" "			$	
		" "			" "			$	
		" "			" "			$	

Insurance $ ..... Names of Lodges ..... Insurance Companies .....

I hereby authorize the above Funeral, and I hereby represent that I have sufficient resources Legally available to ..... (Firm Name of Funeral Directors.)

for the payment of aforesaid sum, and I hereby covenant and agree to pay the same within ..... days from date. Interest to accrue from maturity at the rate of ..... % per annum.

Signed .....

Witness .....

Address .....

Revised by W. W. Feineman, Long Beach, California

RECORD OF FUNERAL

Total No. 13 Yearly No. 57 Date of Entry June 27 1957

Name of Deceased William Lemley Yarnell White

☒ Married ☐ Single ☐ Widowed ☐ Divorced (What Race)

Residence 213 Andreano St Sonoma ☐ Husband ☐ Wife ☒ Widow of Muriel Yarnell

Age of Husband or Wife (if living) ..... Years

Charge to Muriel Yarnell

Address 213 Andreano St

Order given by Above (or informant)

How Secured

If Veteran, Name of War No

Occupation Genl Supt Constr 545-07-9651 (Social Security Number)

Employer and Address

Date of Death June (Mo.) 27 (Day) 1957 (Yr.) 1:03 PM (Hour)

Date of Birth June (Mo.) 10 (Day) 1890 (Yr.) Age 67 (Yrs.) (Mos.) (Days)

Services at Chapel

Clergyman Moffatt Dennis (Address)

Religion of the Deceased Protestant

Birthplace Marion Co. Ohio

Resided in the State 35 years (or U. S. or City or County) (Years) (Months)

Place of Death Sonoma Valley Hosp.

Cause of Death

Contributory Causes

Certifying Physician Dr. R. Mollenhauer (or Coroner)

His Address Sonoma Cal.

Name of Father John Yarnell

His Birthplace Ohio

Maiden Name of Mother Hannah L. Conlam

Her Birthplace York

Date of Funeral July 1 (Date) 1957 (Day of Week) 2 P.M. (Hour)

Motor / Ship } Remains to

Size of Casket (State Color and Number)

Manufactured by

Cemetery / Crematory } Mountain Cemetery

Lot No.

Grave No.

Section No.

Block No.

Owner

Complete Funeral (except outlays)	$	
Casket		70 00
Burial Vault or Box Sunrise Clg (State Kind)		310 00
Embalming Body (Name of Embalmer)		
Barber, $ ..... Hair Dressing; $		
Dressing Body, $ ..... Underwear, $		
Suit or Dress (State Kind and Color)		
Slippers, $ ..... Hose, $		
Folding Chairs, $ ..... Tarpaulin, $		
Candelabrum, $ ..... Candles, $		
Door Spray, $ ..... Gloves, $		
Funeral Car, $ ..... Ambulance, $		
Limousines to Cemetery ..... @ $		
Extra Limousines ..... @ $		
Autos to R. R. Station ..... @ $		
Getting Remains from		
Taking Remains to		
Trip to Coroner's Inquest		
Delivering Box to		
Deliver Flowers to		
Removal Charges		
Procuring Burial Permit (State Number and District)		
___ Certif. Copies of Death Certificates No. ___ (State Physician's or Coroner's)		
Pall Bearer Service, $ .... Use of Chapel, $		
Gross Total for Sales Tax	$	
Outlay for Lot V. Graves		200 00
~~Cremation~~ Agreement given		60 00
Flowers, $ ..... Palms, $ ..... Matting, $		
Rental of Tent, $ .... of Temporary Vault, $		
Opening of Grave or Tomb		
Lining Grave, $ ..... Lowering Device, $		
Outlay for Shipping Charges		
Clergyman, $ ..... Singers, $ .... Organist, $		
Railroad / Motor } Tickets, $ ..... Aeroplane Service, $		
Telegr., Phone, Cable or Radio Charges		
Cash Advanced		
Out of town Funeral Director's Charges		
Personal Service		
...line Death Notices in ..... Papers		
Examiner (Names of Newspapers)		12 00
Oakland Trib		10 00
Rev. M. Dennis		10 00
Sales Tax		2 80
Total Footing of Bill	$	674 80
Less 30 day discount	$	3 50
Balance	$	671 30
Entered into Ledger, page ..... or below.		
Miscellaneous		

YARNELL—In Sonoma, June 27, 1957, William L., dearly beloved husband of Muriel Yarnell of Sonoma, loving father of William R. Yarnell of Berkeley, Robert E. Yarnell of San Lorenzo, James M. Yarnell of Mount Vernon, Ohio; Mrs. Beverly A. Revier of Watsonville, Mrs. Mary P. Gallo of Boyes Hot Springs, Robert L. Boulester of San Francisco, devoted son of Mrs. Hannah L. Yarnell of Salem, Oregon; loving brother of Jay Yarnell and Mrs. Helen Dunnigan of Salem, Oregon; Earl Yarnell of San Jose, Mrs. Bessie Kaufman and Mrs. Stella Probst of Eugene, Oregon, also survived by seven grandchildren; a native of Ohio, aged 67 years.

Friends are invited to attend the funeral services to be held at 2 p. m. Monday, July 1, 1957, in the Chapel of Bates & Evans, Sonoma. The Rev. Moffat Dennis officiating. Interment Mountain Cemetery, Sonoma.

BATES & EVANS SERVICE

Date		Amount Paid	Balance	Date		Amount Paid	Balance
	To Above Balance		$		To Balance Forward		$
19 Jul	By Payment	$ 671 30	$ -0-		By Payment	$	$
	" "	$	$		" "	$	$
	" "	$ Paid in full	$		" "	$	$
	" "	$	$		" "	$	$
	" "	$	$		" "	$	$

Insurance $ ..... Names of Lodges ..... Insurance Companies .....

I hereby authorize the above Funeral, and I hereby represent that I have sufficient resources Legally available to ..... (Firm Name of Funeral Directors.)

for the payment of aforesaid sum, and I hereby covenant and agree to pay the same within ..... days from date. Interest to accrue from maturity at the rate of ..... % per annum.

Signed .....

Witness .....

Address .....

Revised by W. W. Feineman, Long Beach, California

170

RECORD OF FUNERAL

Total No. 14 Yearly No. 53 Date of Entry June 27 1957

Name of Deceased Dr. George F. Benton D.C. White

☐ Married ☐ Single ☐ Widowed ☐ Divorced (What Race)

Residence: 19450 7th St. East Sonoma ☐Husband ☐Wife ☐Widow Alma L. Benton

or ..... of Age of Husband or Wife (if living) ..... Years

Charge to Andrew K. Benton

Address 1823 - 32nd Ave. - S. F.

Order given by Above (or informant)

How Secured:

If Veteran, Name of War None

Occupation Chiropractor

(Social Security Number)

Employer and Address Self

Date of Death June (Mo.) 27 (Day) 1957 (Yr.) 1 PM (Hour)

Date of Birth Feb. (Mo.) 22 (Day) 1881 (Yr.) Age 76 (Yrs.) (Mos.) (Days)

Services at Cypress Lawn

Clergyman Rev. Fritz (Address)

Religion of the Deceased Lutheran

Birthplace California

Resided in the State Life (or U. S. or City or County) (Years) (Months)

Place of Death On Route to Hosp.

Cause of Death

Contributory Causes

Certifying Physician Dr. Paul Harrison (or Coroner)

His Address: Sonoma Calif.

Name of Father Isaac Benton

His Birthplace Unknown

Maiden Name of Mother Emma A. Neal

Her Birthplace: Unknown

Date of Funeral July 1. 1957 2 P.M. (Date) (Day of Week) (Hour)

Motor / Ship } Remains to

Size of Casket (State Color and Number)

Manufactured by

Cemetery / Crematory } Cypress Lawn Cemetery

Lot No.

Grave No.

Section No.

Block No.

Owner

BENTON—In Sonoma, June 28, 1957, Dr. George F. Benton, D. C., dearly beloved husband of Alma L. Benton of Sonoma, beloved father of Andrew K. Benton of San Francisco, Mrs. Alma L. Mioni of Sonoma, beloved brother of Mrs. Stella Mae Crawford of Eugene, Oregon, Edward Benton of Oakland, James Kelly Benton of Stockton, Mrs. Cora Hebert of Oakland, Mrs. Claudia Williams of Oakland, Mrs. Margaret Ratto of Los Gatos, Mrs. W. E. Landers of San Jose, Mrs. Edna Melville of Hollywood, Percy Gilbert of Los Angeles and Walter Gilman of Los Angeles. He is survived by 4 grandchildren; a native of California, aged 76 years.

Friends are invited to attend the funeral services to be held at 2 p. m. Monday, July 1, 1957 in the Chapel at Cypress Lawn Memorial Park, Colma. Friends may call to pay their respects between the hours of 12 noon and 1:45 p. m., Monday in the Chapel at Cypress Lawn.

Friends may call until 9 p. m. Sunday, June 30, 1957 at the Chapel of Bates & Evans Funeral Directors, Sonoma. Inurnment, Cypress Lawn.

BATES & EVANS SERVICE

Complete Funeral (except outlays)	$		
Casket		177	00
Burial Vault or Box Sec. City (State Kind)		310	00
Embalming Body (Name of Embalmer)			
Barber, $ ..... Hair Dressing, $			
Dressing Body, $ ..... Underwear, $			
Suit or Dress (State Kind and Color)			
Slippers, $ ..... Hose, $			
Folding Chairs, $ ..... Tarpaulin, $			
Candelabrum, $ ..... Candles, $			
Door Spray, $ ..... Gloves, $			
Funeral Car, $ ..... Ambulance, $			
Limousines to Cemetery ..... @ $			
Extra Limousines ..... @ $			
Autos to R. R. Station ..... @ $			
Getting Remains from			
Taking Remains to			
Trip to Coroner's Inquest			
Delivering Box to			
Deliver Flowers to			
Removal Charges			
Procuring Burial Permit. San Mateo (State Number and District)		2	50
2 Certif. Copies of Death Certificates No. (State Physician's or Coroner's)		2	00
Pall Bearer Service, $ .... Use of Chapel, $			
Gross Total for Sales Tax	$		
Outlay for Lot			
Cremation		60	00
Flowers, $ ..... Palms, $ .... Matting, $			
Rental of Tent, $ .... of Temporary Vault, $			
Opening of Grave or Tomb			
Lining Grave, $ ..... Lowering Device, $			
Outlay for Shipping Charges			
Clergyman, $ ..... Singers, $ .... Organist, $			
Railroad or Motor Tickets, $ ..... Aeroplane Service, $			
Telegr., Phone, Cable or Radio Charges			
Cash Advanced			
Out of town Funeral Director's Charges			
Personal Service			
..... line Death Notices in ..... Papers			
Papin Notices (Names of Newspapers)		20	00
Rev. Fritz		15	00
Casket Spray & Tot		26	00
Sales Tax		5	08
Total Footing of Bill	$	567	58
Less 30 day discount	$	8	35
Balance	$	559	23
Entered into Ledger, page ..... or below.			
Miscellaneous			

			Amount Paid		Balance		Date		Amount Paid		Balance	
								To Balance Forward				
		By Payment			$			By Payment	$		$	
		" "			$			" "	$		$	
5 Jul	57	" "	$ 559	23	$	Paid in full		" "	$		$	
		" "			$			" "	$		$	
		" "			$			" "	$		$	

Insurance $ ..... Names of Lodges ..... Insurance Companies .....

I hereby authorize the above Funeral, and I hereby represent that I have sufficient resources Legally available to ..... (Firm Name of Funeral Directors.)

for the payment of aforesaid sum, and I hereby covenant and agree to pay the same within ..... days from date. Interest to accrue from maturity at the rate of ..... % per annum.

Witness .....

Signed .....

Address .....

Revised by W. W. Feineman, Long Beach, California

RECORD OF FUNERAL

Total No. 1 Yearly No. 57 Date of Entry July 1 1957

Name of Deceased Alma Mae Woolsey White

☐ Married ☐ Single ☐ Widowed ☐ Divorced (What Race)

Residence 410 West Thompson Ave. ☐Husband ☐Wife ☐Widow } ....

Charge to Mrs. Edward Elliott Boyes Sp. or ..... of } Age of Husband or Wife (if living) ..... Years

Address 410 West Thompson Boyes Sp.

Order given by above (or informant)

How Secured

If Veteran, Name of War None

Occupation Housewife (Social Security Number)

Employer and Address

Date of Death July 1 1957 10:25 PM (Mo.) (Day) (Yr.) (Hour)

Date of Birth April 24 1904 Age 53 (Mo.) (Day) (Yr.) (Yrs.) (Mos.) (Days)

Services at Chapel

Clergyman Rev. Finch (Address)

Religion of the Deceased Protestant

Birthplace Half Rock Missouri

Resided in the State 5 years (or U. S. or City or County) (Years) (Months)

Place of Death Sonoma Co. Hosp.

Cause of Death

Contributory Causes

Certifying Physician (or Coroner)

His Address

Name of Father John Lewis

His Birthplace Missouri

Maiden Name of Mother Emma Neuhuck

Her Birthplace Missouri

Date of Funeral July 5 1957 2 P.M. (Date) (Day of Week) (Hour)

Motor / Ship } Remains to

Size of Casket (State Color and Number)

Manufactured by

Cemetery / Crematory } Oakview Cem. Michigan

Lot No.

Grave No.

Section No.

Block No.

Owner

Complete Funeral (except outlays)	$ 310 00
Casket	345 00
Burial Vault or Box (State Kind)	
Embalming Body (Name of Embalmer)	
Barber, $ ..... Hair Dressing; $	
Dressing Body, $ ..... Underwear, $	
Suit or Dress (State Kind and Color)	
Slippers, $ ..... Hose, $	
Folding Chairs, $ ..... Tarpaulin, $	
Candelabrum, $ ..... Candles, $	
Door Spray, $ ..... Gloves, $	
Funeral Car, $ ..... Ambulance, $	
Limousines to Cemetery ..... @ $	
Extra Limousines ..... @ $	
Autos to R. R. Station ..... @ $	
Getting Remains from	
Taking Remains to	
Trip to Coroner's Inquest	
Delivering Box to	
Deliver Flowers to	
Removal Charges	
Procuring Burial Permit (State Number and District)	
___Certif. Copies of Death Certificates No.___ (State Physician's or Coroner's)	
Pall Bearer Service, $ .... Use of Chapel, $	
Gross Total for Sales Tax	$
Outlay for Lot	
Cremation	
Flowers, $ ..... Palms, $ ..... Matting, $	
Rental of Tent, $ .... of Temporary Vault, $	
Opening of Grave or Tomb	
Lining Grave, $ ..... Lowering Device, $	
Outlay for Shipping Charges	
Clergyman, $ 10 .. Singers, $ .... Organist, $	10 00
Railroad / Motor } Tickets, $ ..... Aeroplane Service, $	
Telegr., Phone, Cable or Radio Charges	
Cash Advanced	
Out of town Funeral Director's Charges	
Personal Service	
....line Death Notices in ..... Papers (Names of Newspapers)	
Sales Tax N/C	
Total Footing of Bill	$ 665 00
Less	$ 17 50
Balance	$ 649 50
Entered into Ledger, page ..... or below.	

Miscellaneous

WOOLSEY—In Santa Rosa, July 1, 1957, Alma Mae Woolsey, dearly beloved mother of Mrs. Johanna Block of Boyes Springs, Mrs. Betty Eastman of Detroit, Mich., Mrs. Edward Eliott of Boyes Springs and George L. Woolsey of Detroit, Mich.; beloved sister of Arthur Broyles of St. Louis, Mo., Austin Broyles of Gault, Mo., Clayton Broyles of Novi, Mich., Letha Fears of Stickard, Mo., and Mabel Cunningham of De Soto, Kan.; also survived by six grandchildren. A native of Half Rock, Mo, age 53 years.

Friends are invited to attend the funeral services at 2 p. m. Friday, July 5, 1957, in the chapel of Bates & Evans, Sonoma, the Rev. Albert P. Finch, pastor of the Assembly of God Church, Boyes Hot Springs, officiating. Interment, Royal Oak, Mich.

			Amount Paid		Balance		Date			Amount Paid		Balance	
		To Above Balance			$ 691	00			To Balance Forward			$	
7-5-	57	By Payment	$ 338	00	$ 353	00			By Payment	$		$	
9-30-	58	" "	$ 691	00	$ paid in full				" "	$		$	
		" "	$		$				" "	$		$	
		" "	$		$				" "	$		$	
		" "	$		$				" "	$		$	

Insurance $ ..... Names of Lodges ..... Insurance Companies .....

I hereby authorize the above Funeral, and I hereby represent that I have sufficient resources Legally available to ..... (Firm Name of Funeral Directors.)

for the payment of aforesaid sum, and I hereby covenant and agree to pay the same within ..... days from date. Interest to accrue from maturity at the rate of ..... % per annum.

Signed .....

Witness ..... Address .....

Revised by W. W. Feineman, Long Beach, California

172

RECORD OF FUNERAL

Total No. 2 Yearly No. 55 Date of Entry July 5 1957

Name of Deceased Harriet Louise Watts Rubke White
(What Race)

☐ Married ☐ Single ☒ Widowed ☐ Divorced

Residence 22725 8th St. East Sonoma ☐Husband ☐Wife ☐Widow
or ..... of
Age of Husband or Wife (if living) ..... Years

Charge to Jean Rubke Leavitt

Address Blue Lake, Humboldt Co.

Order given by Self
(or informant)

How Secured

If Veteran, Name of War

Occupation School Teacher
(Social Security Number)

Employer and Address —

Date of Death July 5 1957 6:05 AM
(Mo.) (Day) (Yr.) (Hour)

Date of Birth Mar. 22, 1896 Age 61
(Mo.) (Day) (Yr.) (Yrs.) (Mos.) (Days)

Services at Chapel of the Chimes S.R.

Clergyman Rev. Baron McLean
(Address)

Religion of the Deceased Protestant

Birthplace California

Resided in the State Life
(or U. S. or City or County) (Years) (Months)

Place of Death Sonoma Valley Hosp

Cause of Death

Contributory Causes

Certifying Physician Carroll Andrews
(or Coroner)

His Address Sonoma Calif.

Name of Father Frank E. Watts

His Birthplace Ohio

Maiden Name of Mother Sara Isabel Hunt

Her Birthplace Illinois

Date of Funeral July 8 1957 2 P.M.
(Date) (Day of Week) (Hour)

Motor / Ship } Remains to

Size of Casket
(State Color and Number)

Manufactured by

Cemetery / Crematory } Chapel of Chimes S.R.

Lot No.

Grave No.

Section No.

Block No.

Owner

RUBKE—In Sonoma, July 5, 1957, Harriet Louise Watts Rubke, dearly beloved mother of Mrs. Jean Rubke Leavitt of Blue Lake, Calif., and Alfred E. Rubke of Walnut Creek. She is also survived by seven grandchildren. A native of Los Angeles County, Calif. age 61 years
Friends are invited to attend the funeral services to be held Monday afternoon at 2 o'clock, July 8, 1957, at the Chapel of the Chimes, Santa Rosa, with the Rev. Baron McLean officiating. No flowers please. Friends may call and pay their respects at the chapel of Bates & Evans, Sonoma, until 12 noon, Monday. Inurnment, Chapel of the Chimes, Santa Rosa.

Complete Funeral (except outlays)	$	
Casket		175 00
Burial Vault or Box Sin (State Kind) Clay		310 00
Embalming Body (Name of Embalmer)		
Barber, $ ..... Hair Dressing, $		
Dressing Body, $ ..... Underwear, $		
Suit or Dress (State Kind and Color)		
Slippers, $ ..... Hose, $		
Folding Chairs, $ ..... Tarpaulin, $		
Candelabrum, $ ..... Candles, $		
Door Spray, $ ..... Gloves, $		
Funeral Car, $ ..... Ambulance, $		
Limousines to Cemetery ..... @ $		
Extra Limousines ..... @ $		
Autos to R. R. Station ..... @ $		
Getting Remains from		
Taking Remains to		
Trip to Coroner's Inquest		
Delivering Box to		
Deliver Flowers to		
Removal Charges		
Procuring Burial Permit (State Number and District)		
___ Certif. Copies of Death Certificates No. ___ (State Physician's or Coroner's)		
Pall Bearer Service, $ .... Use of Chapel, $		
Gross Total for Sales Tax	$	
Outlay for Lot		
Cremation		45 00
Flowers, $ ..... Palms, $ ..... Matting, $		
Rental of Tent, $ .... of Temporary Vault, $		
Opening of Grave or Tomb		
Lining Grave, $ ..... Lowering Device, $		
Outlay for Shipping Charges		
Clergyman, $ ..... Singers, $ .... Organist, $		
Railroad / or Motor } Tickets, $ ..... Aeroplane Service, $		
Telegr., Phone, Cable or Radio Charges		
Cash Advanced		
Out of town Funeral Director's Charges		
Personal Service Funerament Chg		5 00
...line Death Notices in ..... Papers		
Examiner (Name of Newspapers)		8 00
Rev. B. McLean		10 00
Sales Tax		7 00
Total Footing of Bill	$	560 00
Less 30 day Discount	$	8 75
Balance	$	551 25
Entered into Ledger, page ..... or below.		
Miscellaneous		

Date			Amount Paid	Balance	Date			Balance
		To Above Balance		$			To Ba	$
		By Payment	$	$			By Pa	$
Jul 16	57	" "	$ 551 25	$			"	$
		" "	$	$			"	$
		" "	$	$			"	$
		" "	$	$			"	$

Paid in full

Insurance $ ..... Names of Lodges ..... Insuran Compa

I hereby authorize the above Funeral, and I hereby represent that I have sufficient resources Legally ava ectors.)
for the payment of aforesaid sum, and I hereby covenant and agree to pay the same within ..... t to accrue from
maturity at the rate of ..... % per annum.

Signed .....

Witness ..... Address .....

Revised by W. W. Feineman, Long Beach, California

Harriet Rubke

SONOMA—Funeral services will be held at 2 p.m. Monday, at the Chapel of the Chimes in Santa Rosa, for Mrs. Harriet L. W. Rubke, 61, who died at a Sonoma hospital this morning.

She had been ill for a long time.

Mrs. Rubke was a native of California, and came to the Sonoma Valley in 1918. She formerly taught at the old San Luis School near Sonoma. Before her illness Mrs. Rubke was an active clubwoman. She was considered an expert amateur horticulturist.

She is survived by her daughter, Mrs. Jean Rubke Leavitt, of Blue Lakes, Calif.; her son, Alfred Rubke, Walnut Creek, and seven grandchildren.

Services will be under the direction of Bates & Evans Funeral Home. Inurnment will follow at the Chapel of the Chimes.

RECORD OF FUNERAL

Total No. 3 Yearly No. 56 Date of Entry July 21 1957

Name of Deceased Edwina Lipscomb White (What Race)

☐ Married ☐ Single ☒ Widowed ☐ Divorced

Residence ☐Husband ☐Wife ☐Widow or ..... of Age of Husband or Wife (if living) ..... Years

Charge to Adm. T. G. Hays

Address Bethesda, Maryland

Order given by Alice Lohrman (or informant)

How Secured

If Veteran, Name of War None

Occupation Housewife — (Social Security Number)

Employer and Address

Date of Death July 21 1957 6 58 PM (Mo.) (Day) (Yr.) (Hour)

Date of Birth July 6, 1868 Age 89 (Mo.) (Day) (Yr.) (Yrs.) (Mos.) (Days)

Services at Columbus, Miss.

Clergyman (Address)

Religion of the Deceased Prot.

Birthplace Mississippi

Resided in the State 6 Months (or U. S. or City or County) (Years) (Months)

Place of Death Sonoma Valley Lodge

Cause of Death Cerebral Arteriosclerosis

Contributory Causes Generalized Arteriosclerosis

Certifying Physician Robert Mollenhauer (or Coroner)

His Address West Napa, Sonoma

Name of Father Unk

His Birthplace Unk

Maiden Name of Mother Laura Montgomery

Her Birthplace Mississippi

Date of Funeral ..... M. (Date) (Day of Week) (Hour)

Motor Ship } Remains to Columbus, Miss.

Size of Casket (State Color and Number)

Manufactured by

Cemetery Crematory }

Lot No.

Grave No.

Section No.

Block No.

Owner

Diagram of Lot or Vault

Miscellaneous

Complete Funeral (except outlays) $		
Casket	300	00
Burial Vault or Box Serv. Chg (State Kind)	310	—
Embalming Body (Name of Embalmer)		
Barber, $ ..... Hair Dressing; $		
Dressing Body, $ ..... Underwear, $		
Suit or Dress (State Kind and Color)		
Slippers, $ ..... Hose, $		
Folding Chairs, $ ..... Tarpaulin, $		
Candelabrum, $ ..... Candles, $		
Door Spray, $ ..... Gloves, $		
Funeral Car, $ ..... Ambulance, $		
Limousines to Cemetery ..... @ $		
Extra Limousines ..... @ $		
Autos to R. R. Station ..... @ $		
Getting Remains from		
Taking Remains to		
Trip to Coroner's Inquest		
Delivering Box to		
Deliver Flowers to		
Removal Charges		
Procuring Burial Permit (State Number and District)		
___Certif. Copies of Death Certificates No. ___ (State Physician's or Coroner's)		
Pall Bearer Service, $ .... Use of Chapel, $		
Gross Total for Sales Tax $		
Outlay for Lot		
Cremation		
Flowers, $ ..... Palms, $ ..... Matting, $		
Rental of Tent, $ .... of Temporary Vault, $		
Opening of Grave or Tomb		
Lining Grave, $ ..... Lowering Device, $		
Outlay for Shipping Charges	139	52
Clergyman, $ ..... Singers, $ .... Organist, $		
Railroad or Motor } Tickets, $ ..... Aeroplane Service, $		
Telegr., Phone, Cable or Radio Charges		
Cash Advanced		
Out of town Funeral Director's Charges		
Personal Service		
....line Death Notices in ..... Papers (Names of Newspapers)		
Sales Tax Out of State		
Total Footing of Bill $	749	52
Less $	B	
Balance $	734	52
Entered into Ledger, page ..... or below.		

Miscellaneous

Date		Amount Paid	Balance	Date		Paid	Balance
	To Above Balance		$				$
	By Payment	$	$				$
Aug. 6 52	" In full	$ 734 52	$				$
	" "	$	$				$
	" " paid in full		$				$
	" "	$	$				$

Insurance $ ..... Names of Lodges

I hereby authorize the above Funeral, and I hereby represent that I have sufficient resources Leg... Directors.) for the payment of aforesaid sum, and I hereby covenant and agree to pay the same within .... rest to accrue from maturity at the rate of ..... % per annum.

Signed

Witness ..... Address

Revised by W. W. Feineman, Long Beach, Cali...

Mississippi Rites For Mrs. Lipscomb

Funeral services for Mrs. Edwina Lipscomb, 89, who died Sunday in a local rest home, have been scheduled in Columbus, Miss.

She was the mother of Mrs. T. G. Hays of Honolulu, T.H., who flew from Honolulu to Columbus for the funeral services. Mrs. Hays is the wife of Admiral T. G. Hays, formerly of the bay area and now at Bethesda, Md.

Mrs. Lipscomb was a native of Mississippi.

Bates and Evans funeral home of Sonoma was in charge of local funeral arrangements.

174

RECORD OF FUNERAL

Total No. 4 Yearly No. 57 Date of Entry July 22 1957.

Name of Deceased Anna Louise Hansen White
☐ Married ☐ Single ☒ Widowed ☐ Divorced (What Race)

Residence: Vineburg Cal ☐Husband ☒Wife ☐Widow } of .....
Age of Husband or Wife (if living) ..... Years

Charge to: William Beck Hansen

Address: Vineburg

Order given by ..... (or informant)

How Secured: .....

If Veteran, Name of War .....

Occupation: Housewife (Social Security Number)

Employer and Address .....

Date of Death: July (Mo.) 22 (Day) 57 (Yr.) 11 P.M. (Hour)

Date of Birth: Feb (Mo.) 5 (Day) 1880 (Yr.) Age 77 (Yrs.) (Mos.) (Days)

Services at: Chapel

Clergyman: Baron McLean (Address)

Religion of the Deceased: Protestant

Birthplace: South Dakota

Resided in the State: 48 years (or U. S. or City or County) (Years) (Months)

Place of Death: Vineburg

Cause of Death: Thrombosis right middle cerebral artery and the basilar artery of the Brain

Contributory Causes: .....

Certifying Physician: Vernon Silverfield (or Coroner)

His Address: Santa Rosa

Name of Father: Mathew Williams

His Birthplace: Ill.

Maiden Name of Mother: Unknown

Her Birthplace: Norway

Date of Funeral: July (Date) 25th (Day of Week) 2 P.M. (Hour)

Motor / Ship } Remains to .....

Size of Casket ..... (State Color and Number)

Manufactured by .....

Cemetery / ~~Crematory~~ } Mountain Cemetery

Diagram of Lot or Vault

Lot No. .....
Grave No. .....
Section No. .....
Block No. .....
Owner .....

Miscellaneous .....

Complete Funeral (except outlays) ..... $	
Casket	215 00
Burial Vault or Box Sr. Chg. (State Kind)	310 00
Embalming Body (Name of Embalmer)	
Barber, $ ..... Hair Dressing, $	
Dressing Body, $ ..... Underwear, $	
Suit or Dress Dress 21.95 (State Kind and Color)	21 95
Slippers, $ ..... Hose, $ Pair	5 88
Folding Chairs, $ ..... Tarpaulin, $	
Candelabrum, $ ..... Candles, $	
Door Spray, $ ..... Gloves, $	
Funeral Car, $ ..... Ambulance, $	
Limousines to Cemetery ..... @ $	
Extra Limousines ..... @ $	
Autos to R. R. Station ..... @ $	
Getting Remains from	
Taking Remains to	
Trip to Coroner's Inquest	
Delivering Box to	
Deliver Flowers to	
Removal Charges	
Procuring Burial Permit ... Mt. Cem (State Number and District)	5 00
5 Certif. Copies of Death Certificates No. (State Physician's or Coroner's)	5 00
Pall Bearer Service, $ .... Use of Chapel, $	
Gross Total for Sales Tax ..... $	
Outlay for Lot	
Cremation	
Flowers, $ .... Pieces $ .... Mattings $	26 00
Rental of Tent, $ .... of Temporary Vault, $	
Opening of Grave or Tomb	65 00
Lining Grave, $ ..... Lowering Device, $	
Outlay for Shipping Charges	
Clergyman, $ ..... Singers, $ .... Organist, $	
Railroad / or Motor } Tickets, $ ..... Aero-plane Service, $	
Telegr., Phone, Cable or Radio Charges	
Cash Advanced	
Out of town Funeral Director's Charges	
Personal Service	
Minister Baron McLean	10 00
..... line Death Notices in ..... Papers	
Ex & Chronicle (Names of Newspapers)	16 00
.....	
.....	
Sales Tax	8 60
Total Footing of Bill ..... $	683 43
Less 30 days 5% ..... $	10 75
Balance ..... $	672 68

Entered into Ledger page ..... or below

Miscellaneou .....

Date			Amount Paid		Balance		Date			unt Paid		Balance	
8	....	To Above Balance	672	68	$							$	
8-15	57	By Payment	$		$	Paid in full						$	
....	....	" "	$		$							$	
....	....	" "	$		$							$	
....	....	" "	$		$							$	
....	....	" "	$		$							$	

Insurance $ ..... Names of Lodges .....

I hereby authorize the above Funeral, and I hereby represent that I have sufficient resources I ..... Funeral Directors.)
for the payment of aforesaid sum, and I hereby covenant and agree to pay the same within .. . Interest to accrue from
maturity at the rate of ..... % per annum.

Signed .....

Witness ..... Address .....

Revised by W. W. Feineman, Long Beach, California

Anna Hansen

VINEBURG—Anna Louise Hansen, 77, a resident of Sonoma Valley since 1911, died in her home here Monday following a short illness.

Mrs. Hansen was the widow of William Hansen, Vineburg postmaster until 1922. She was a native of South Dakota.

She is survived by her son, William B. Hansen, Vineburg; her daughters, Mrs. Edna Mae Wood and Mrs. Ruth Pierce, San Carlos; her sisters, Mrs. Carl Anderson, Vineburg, and Mrs. Evelyn Zahlot, Seattle. Four grandchildren also survive.

The Rev. Baron McLean will conduct services from the chapel of Bates & Evans Funeral Home, Sonoma, at 2 p. m. tomorrow. Burial will be in Mountain Cemetery, Sonoma.

RECORD OF FUNERAL

Total No. 5 Yearly No. 58 Date of Entry July 29 1957

Name of Deceased Thomas Seymour Linton White

☐ Married ☐ Single ☒ Widowed ☐ Divorced (What Race)

Residence 1st St. West ☐Husband ☐Wife ☐Widow } of

Charge to I.O.O.F. Forestville Age of Husband or Wife (if living) Years

Address

Order given by Harry Barr (or informant)

How Secured

If Veteran, Name of War

Occupation Rancher (Social Security Number)

Employer and Address

Date of Death July 29 1957 6:00 AM (Mo.) (Day) (Yr.) (Hour)

Date of Birth Sept 3 1859 Age 97 (Mo.) (Day) (Yr.) (Yrs.) (Mos.) (Days)

Services at Chapel

Clergyman Sonoma I.O.O.F. (Address)

Religion of the Deceased Protestant

Birthplace Illinois

Resided in the State 80 years (or U. S. or City or County) (Years) (Months)

Place of Death Sonoma Co. Hosp.

Cause of Death

Contributory Causes

Certifying Physician (or Coroner)

His Address

Name of Father Sandison T. Linton

His Birthplace Ill.

Maiden Name of Mother Helen Cheney

Her Birthplace Ill.

Date of Funeral Aug 1 1957 11 A.M. (Date) (Day of Week) (Hour)

Motor / Ship } Remains to

Size of Casket (State Color and Number)

Manufactured by

Cemetery / Crematory } Forestville Cemetery

Lot No.

Grave No.

Section No.

Block No.

Owner

Diagram of Lot or Vault

Miscellaneous

Complete Funeral (except outlays)	$	70 00
Casket		70 00
Burial Vault or Box Semi-Classic (State Kind)		310 00
Embalming Body (Name of Embalmer)		
Barber, $ Hair Dressing; $		
Dressing Body, $ Underwear, $		10 —
Suit or Dress (State Kind and Color)		
Slippers, $ Hose, $		
Folding Chairs, $ Tarpaulin, $		
Candelabrum, $ Candles, $		
Door Spray, $ Gloves, $		
Funeral Car, $ Ambulance, $		
Limousines to Cemetery @ $		
Extra Limousines @ $		
Autos to R. R. Station @ $		
Getting Remains from		
Taking Remains to		
Trip to Coroner's Inquest		
Delivering Box to		
Deliver Flowers to		
Removal Charges		
Procuring Burial Permit (State Number and District)		
1 Certif. Copies of Death Certificates No.		1 —
(State Physician's or Coroner's) Pall Bearer Service, $ Use of Chapel, $		
Gross Total for Sales Tax	$	
Outlay for Lot		
Cremation		
Flowers, $ Palms, $ Matting, $		
Rental of Tent, $ of Temporary Vault, $		
Opening of Grave or Tomb		69 32
Lining Grave, $ Lowering Device, $		
Outlay for Shipping Charges		
Clergyman, $ Singers, $ Organist, $		
Railroad / or Motor } Tickets, $ Aero-plane Service, $		
Telegr., Phone, Cable or Radio Charges		
Cash Advanced		
Out of town Funeral Director's Charges		
Personal Service		
line Death Notices in Papers (Names of Newspapers)		
Sales Tax		3 20
Total Footing of Bill	$	463 72
Less	$	
	$	

Entered in ow.

Miscellane

Thomas Linton

SONOMA—Funeral services will be held in the chapel of Bates & Evans Funeral Home at 11 a.m. Thursday for Thomas Seymour Linton, 97, who died in a Santa Rosa hospital yesterday. Mr. Linton had been ill for several months.

Mr. Linton, a retired fruit rancher, lived in Sonoma 21 years, residing on First St. West. A resident of California 80 years, he was a native of Illinois.

He was a member of Forestville Lodge 320, IOOF, Oak Leaf Rebekah Lodge 74, Santa Rosa; the Odd Fellows of Santa Rosa, Encampment and Canton 53.

He is survived by a sister, Mrs. Elizabeth Banfield, Santa Rosa; a nephew, Harry L. Phinney, Sonoma, and a cousin, Mrs. Clara Johnson, Sonoma.

The Sonoma service for Mr. Linton will be under the auspices of Sonoma Lodge 28, IOOF. Graveside services will be held at 1 p.m. Thursday at Forestville Cemetery under the auspices of Forestville Lodge 320, IOOF.

Date			Amount Paid		Balance		Date			Amount Paid		Balance	
8-5-	57	To Above Balance			$	plus fall						$	
		By Payment	$		$							$	
		" "	$		$							$	
		" "	$		$	paid in full						$	
		" "	$		$							$	
		" "	$		$							$	

Insurance $ Names of Lodges

I hereby authorize the above Funeral, and I hereby represent that I have sufficient resour me of Funeral Directors.)

for the payment of aforesaid sum, and I hereby covenant and agree to pay the same with date. Interest to accrue from maturity at the rate of % per annum.

Witness Si

A

Revised by W. W. Feineman, Long Bea

176

RECORD OF FUNERAL

Total No. 1 Yearly No. 59 Date of Entry August 4 1957

Name of Deceased Mabel Regina Bazeley White

☐ Married ☐ Single ☐ Widowed ☒ Divorced (What Race)

Residence: 211 Mountain Ave.

☐ Husband ☐ Wife ☐ Widow } of ..... Age of Husband or Wife (if living) ..... Years

Charge to Dorothy Mae Goodwin

Address 751 Karen Way, Mill Valley

Order given by above (or informant)

How Secured:

If Veteran, Name of War None

Occupation Housewife 563-28-3522 (Social Security Number)

Employer and Address

Date of Death Aug. (Mo.) 4 (Day) 1957 (Yr.) 1:10 PM (Hour)

Date of Birth March (Mo.) 7 (Day) 1897 (Yr.) Age 60 (Yrs.) (Mos.) (Days)

Services at Chapel

Clergyman Robert Thompson (Address)

Religion of the Deceased Protestant

Birthplace San Francisco

Resided in the State Life (or U. S. or City or County) (Years) (Months)

Place of Death Sonoma Valley Hosp.

Cause of Death

Contributory Causes

Certifying Physician R. F. Scott M.D. (or Coroner)

His Address Perkins St. Sonoma

Name of Father Edward K. Pearson

His Birthplace Sweden

Maiden Name of Mother Jennie R. Hansson

Her Birthplace Sweden

Date of Funeral Aug. (Date) 7-1957 (Day of Week) 2 P. (Hour) M.

Motor / Ship } Remains to

Size of Casket (State Color and Number)

Manufactured by

~~Cemetery~~ / Crematory } Chapel of Chimes

Diagram of Lot or Vault

Lot No.

Grave No.

Section No.

Block No.

Owner

Miscellaneous

Complete Funeral (except outlays)	$	
Casket		70 00
Burial Vault or Box Sr. Chg. (State Kind)		30 00
Embalming Body (Name of Embalmer)		
Barber, $ ..... Hair Dressing, $		
Dressing Body, $ ..... Underwear, $		
Suit or Dress Dress & Jkt. (State Kind and Color)		22 83
Slippers, $ ..... Hose, $		
Folding Chairs, $ ..... Tarpaulin, $		
Candelabrum, $ ..... Candles, $		
Door Spray, $ ..... Gloves, $		
Funeral Car, $ ..... Ambulance, $		
Limousines to Cemetery ..... @ $		
Extra Limousines ..... @ $		
Autos to R. R. Station ..... @ $		
Getting Remains from		
Taking Remains to		
Trip to Coroner's Inquest		
Delivering Box to		
Deliver Flowers to		
Removal Charges		
Procuring Burial Permit		
1 Certif. Copies of Death Certificates No. (State Number and District) (State Physician's or Coroner's)		1 00
Pall Bearer Service, $ .... Use of Chapel, $		
Gross Total for Sales Tax	$	
Outlay for Lot		
Cremation		45 00
Flowers, $ ..... Palms, $ ..... Matting, $		
Rental of Tent, $ .... of Temporary Vault, $		
Opening of Grave or Tomb		
Lining Grave, $ ..... Lowering Device, $		
Outlay for Shipping Charges		
Clergyman, $ ..... Singers, $ .... Organist, $		
Railroad / Motor } Tickets, $ ..... Aeroplane Service, $		
Telegr., Phone, Cable or Radio Charges		
Cash Advanced		
Out of town Funeral Director's Charges		
Personal Service		
Shipping Ashes		5 00
line Death Notices in ..... Papers		
Examiner (Names of Newspapers)		10 00
Elder Robert Simpson		15 00
Sales Tax		2 80
Total Footing of Bill	$	481 63
Less	$	3 50
Balance	$	478 13

Entered into Ledger, page ..... or below.

Miscellaneous

Date		Amount Paid	Balance	Date		Amount Paid	Balance
	To Above Balance	~~481 63~~	$ 481 63		To Balance Forward		$
11-19-57	By Payment in full	$ 481 63	$		By Payment	$	$
	" "	$	$		" "	$	$
	" "	$ Paid in full	$		" "	$	$
	" "	$	$		" "	$	$
	" "	$	$		" "	$	$

Insurance $ ..... Names of Lodges ..... Insurance Companies .....

I hereby authorize the above Funeral, and I hereby represent that I have sufficient resources Legally available to ..... (Firm Name of Funeral Directors.)

for the payment of aforesaid sum, and I hereby covenant and agree to pay the same within ..... days from date. Interest to accrue from maturity at the rate of ..... % per annum.

Signed .....

Witness ..... Address .....

Revised by W. W. Feineman, Long Beach, California

RECORD OF FUNERAL

Total No. 7 Yearly No. 60 Date of Entry August 10 1957

Name of Deceased Donna Patricia Cooper White

☐ Married ☒ Single ☐ Widowed ☐ Divorced (What Race)

Residence Sonoma State Hospital ☐ Husband ☐ Wife ☐ Widow

Charge to John A. Cooper or ..... of ..... Age of Husband or Wife (if living) ..... Years

Address 1499 Terrena De Flores

Order given by Los Gatos (above)
(or informant)

How Secured

If Veteran, Name of War

Occupation Student
(Social Security Number)

Employer and Address —

Date of Death Aug 10 1957
(Mo.) (Day) (Yr.) (Hour)

Date of Birth Feb 5 1937 Age 20
(Mo.) (Day) (Yr.) (Yrs.) (Mos.) (Days)

Services at St. Francis Solano

Clergyman John D. Roberts
(Address)

Religion of the Deceased Catholic

Birthplace Ontario, Canada

Resided in the State 17 years
(or U. S. or City or County) (Years) (Months)

Place of Death Sonoma State Hospital

Cause of Death

Contributory Causes

Certifying Physician
(or Coroner)

His Address

Name of Father John A. Cooper

His Birthplace Edinburgh, Scotland

Maiden Name of Mother Margaret Flynn

Her Birthplace Scotland

Date of Funeral Aug. 14 9:30 A.M.
(Date) (Day of Week) (Hour)

Motor / Ship } Remains to

Size of Casket
(State Color and Number)

Manufactured by

Cemetery / Crematory } St. Francis Solano Cemetery

Diagram of Lot or Vault

Lot No.

Grave No.

Section No.

Block No.

Owner

Miscellaneous

Complete Funeral (except outlays) ..... $	
Casket	345 00
Burial Vault or Box Sierra Clg (State Kind)	310 00
Embalming Body (Name of Embalmer)	
Barber, $ ..... Hair Dressing, $	
Dressing Body, $ ..... Underwear, $	
Suit or Dress (State Kind and Color)	21 95
Slippers, $ ..... Hose, $	
Folding Chairs, $ ..... Tarpaulin, $	
Candelabrum, $ ..... Candles, $	
Door Spray, $ ..... Gloves, $	
Funeral Car, $ ..... Ambulance, $	
Limousines to Cemetery ..... @ $	
Extra Limousines ..... @ $	
Autos to R. R. Station ..... @ $	
Getting Remains from	
Taking Remains to	
Trip to Coroner's Inquest	
Delivering Box to	
Deliver Flowers to	
Removal Charges	
Procuring Burial Permit (State Number and District)	
2 Certif. Copies of Death Certificates No. (State Physician's or Coroner's)	2 00
Pall Bearer Service, $ .... Use of Chapel, $	
Gross Total for Sales Tax ..... $	
Outlay for Lot	
Cremation	
Flowers, $ ..... Palms, $ ..... Matting, $	26 00
Rental of Tent, $ .... of Temporary Vault, $	
Opening of Grave or Tomb	150 00
Lining Grave, $ ..... Lowering Device, $	
Outlay for Shipping Charges	
Clergyman, $ ..... Singers, $ .... Organist, $	25 00
Railroad / Motor } Tickets, $ ..... Aeroplane Service, $	
Telegr., Phone, Cable or Radio Charges	
Cash Advanced	
Out of town Funeral Director's Charges	
Personal Service	
....line Death Notices in ..... Papers	
(Names of Newspapers)	
Sales Tax	13 40
Total Footing of Bill ..... $	894 23
Less 5% - 30 Days ..... $	17 25
Balance ..... $	876 98
Entered into Ledger, page ..... or below.	

Miscellaneous

Date		Amount Paid	Balance	Date		Amount Paid	Balance
13 Aug 57	To Above Balance	876 98	$		To Balance Forward		$
	By Payment	$	$		By Payment	$	$
	" " Paid in full	$	$		" "	$	$
	" "	$	$		" "	$	$
	" "	$	$		" "	$	$
	" "	$	$		" "	$	$

Insurance $ ..... Names of Lodges ..... Insurance Companies .....

I hereby authorize the above Funeral, and I hereby represent that I have sufficient resources Legally available to .....
(Firm Name of Funeral Directors.)
for the payment of aforesaid sum, and I hereby covenant and agree to pay the same within ..... days from date. Interest to accrue from maturity at the rate of ..... % per annum.

Signed .....

Witness .....

Address .....

Revised by W. W. Feineman, Long Beach, California

178

RECORD OF FUNERAL

Total No. 3 Yearly No. 61 Date of Entry Aug. 17 1957

Name of Deceased Homer Lee Shepherd White

☒ Married ☐ Single ☐ Widowed ☐ Divorced (What Race)

Residence 18813 El Verano Ave, El Verano ☐ Husband ☐ Wife ☐ Widow or ..... of } Marie Shepherd Age of Husband or Wife (if living) ..... Years

Charge to .....

Address .....

Order given by Ernest L. McCaul (or informant)

How Secured .....

If Veteran, Name of War W.W. II

Occupation Plumber (Social Security Number)

Employer and Address .....

Date of Death Aug. 17 1957 (Mo.) (Day) (Yr.) (Hour)

Date of Birth March 6 1923 Age 34 (Mo.) (Day) (Yr.) (Yrs.) (Mos.) (Days)

Services at Bates & Evans Chapel

Clergyman Frank A. Rice (Address)

Religion of the Deceased Protestant

Birthplace Oklahoma

Resided in the State 16 yrs (or U. S. or City or County) (Years) (Months)

Place of Death Bakersfield Comm. Hosp.

Cause of Death Massive intracranial injuries incompatible with life due to

Contributory Causes Severe blow to right side of head

Certifying Physician Vernon Silvershield (or Coroner)

His Address Santa Rosa

Name of Father Franklin P. Shepherd

His Birthplace Oklahoma

Maiden Name of Mother Emma B. Morgan

Her Birthplace Bakersfield

Date of Funeral Aug. 20. 57 11 A. M. (Date) (Day of Week) (Hour)

Motor / Ship } Remains to .....

Size of Casket (State Color and Number)

Manufactured by .....

Cemetery } Mountain Cemetery

Complete Funeral (except outlays)	$	
Casket		70 —
Burial Vault or Box Service charge (State Kind)		3 10 —
Embalming Body (Name of Embalmer)		
Barber, $ ..... Hair Dressing, $		
Dressing Body, $ ..... Underwear, $		
Suit or Dress (State Kind and Color)		3 50
Slippers, $ ..... Hose, $		
Folding Chairs, $ ..... Tarpaulin, $		
Candelabrum, $ ..... Candles, $		
Door Spray, $ ..... Gloves, $		
Funeral Car, $ ..... Ambulance, $		
Limousines to Cemetery ..... @ $		
Extra Limousines ..... @ $		
Autos to R. R. Station ..... @ $		
Getting Remains from		
Taking Remains to		
Trip to Coroner's Inquest		
Delivering Box to		
Deliver Flowers to		
Removal Charges		
Procuring Burial Permit (State Number and District)		
___ Certif. Copies of Death Certificates No. ___ (State Physician's or Coroner's)		
Pall Bearer Service, $ .... Use of Chapel, $		
Gross Total for Sales Tax	$	
Outlay for Lot		
Cremation		
Flowers, $ ..... Palms, $ ..... Matting, $		
Rental of Tent, $ .... of Temporary Vault, $		
Opening of Grave or Tomb		160 —
Lining Grave, $ ..... Lowering Device, $		
Outlay for Shipping Charges		
Clergyman, $ ..... Singers, $ .... Organist, $		
Railroad or Motor } Tickets, $ ..... Aeroplane Service, $		
Telegr., Phone, Cable or Radio Charges		
Cash Advanced		
Out of town Funeral Director's Charges		
Personal Service		
.....		
....line Death Notices in ..... Papers		
	$	559 94
Less S. [illegible]	$	3 50
Balance	$	556 44

Entered into Ledger, page ..... or below.

Miscellaneous .....

Paid in full

Rites Held For Crash Victim Homer Lee Shepherd

Funeral services for Homer Lee Shepherd, 34, of El Verano, who died of injuries incurred in an automobile accident Friday night at Four Corners, were held Tuesday morning in the chapel of Bates and Evans funeral home.

Mr. Shepherd, a native of Chicotah, Okla., had lived in California 16 years and in El Verano two years. He was a Marine Corps veteran of World War II, serving in the Pacific theatre of war. He fought in the battle of Okinawa and was wounded there. He was awarded the Order of the Purple Heart.

He was the husband of Marie Shepherd and the father of Donald and Carol Shepherd, all of El Verano. He was the son of Emma Bell Morgan of Bakersfield and the late Franklin Pierce Shepherd. He is survived by his brothers and sisters, Bobby Millwee of Long Beach, Ada Looper of Oklahoma, Alta Carstorphen, Frank Shepherd, both of Oildale; Robert Shepherd and Gene Shepherd, both of Bakersfield.

The Rev. Frank A. Rice, pastor of El Verano Baptist church, officiated at the funeral services. Paul Marcucci played "Taps" on a bugle at the graveside.

Pallbearers were Thomas Ferrando, Scott Hay, Valerien Collier, Raymond Roy, Herman Johnson and Walter Stuermer.

Interment took place in Mountain cemetery.

Date		Amount Paid	Balance
	To Balance Forward		$
	By Payment	$	$
	" "	$	$
	" "	$	$
	" "	$	$
	" "	$	$

Insurance $ ..... Names of Lodges ..... Insurance Companies .....

I hereby authorize the above Funeral, and I hereby represent that I have sufficient resources Legally available to ..... (Firm Name of Funeral Directors.)

for the payment of aforesaid sum, and I hereby covenant and agree to pay the same within ..... days from date. Interest to accrue from maturity at the rate of ..... % per annum.

Signed .....

Witness .....

Address .....

Revised by W. W. Feineman, Long Beach, California

RECORD OF FUNERAL

Total No. 4 Yearly No. 62 Date of Entry August 17 1957

Name of Deceased Pauline Calcyette (What Race) White

☐ Married ☐ Single ☐ Widowed ☐ Divorced

Residence 151 West McArthur City ☐ Husband ☐ Wife ☐ Widow or ..... of ..... Age of Husband or Wife (if living) ..... Years

Charge to Frank Calcyette

Address 151 West McArthur

Order given by above (or informant)

How Secured

If Veteran, Name of War None

Occupation Housewife (Social Security Number)

Employer and Address

Date of Death Aug (Mo.) 17 (Day) 1957 (Yr.) (Hour)

Date of Birth June (Mo.) 22 (Day) 1878 (Yr.) Age 79 (Yrs.) (Mos.) (Days)

Services at Chapel

Clergyman William Williams (Address)

Religion of the Deceased Protestant

Birthplace Torino, Italy

Resided in the State 50 yers (or U. S. or City or County) (Years) (Months)

Place of Death Sonoma Co Hosp.

Cause of Death

Contributory Causes

Certifying Physician (or Coroner)

His Address Rei

Name of Father Regaldo Charles

His Birthplace Italy

Maiden Name of Mother Unk

Her Birthplace Unk

Date of Funeral Aug 20, 1957 (Date) (Day of Week) 3:30 P.M. (Hour)

Motor Ship } Remains to

Size of Casket (State Color and Number)

Manufactured by

~~Cemetery~~ Crematory } Chapel of Chimes

Lot No.

Grave No.

Section No.

Block No.

Owner

Diagram of Lot or Vault

Miscellaneous

Complete Funeral (except outlays) $		
Casket	33	00
Burial Vault or Box Sonoma Clump (State Kind)	65	68
Embalming Body (Name of Embalmer)		
Barber, $ Hair Dressing, $		
Dressing Body, $ Underwear, $		
Suit or Dress (State Kind and Color)		
Slippers, $ Hose, $		
Folding Chairs, $ Tarpaulin, $		
Candelabrum, $ Candles, $		
Door Spray, $ Gloves, $		
Funeral Car, $ Ambulance, $		
Limousines to Cemetery @ $		
Extra Limousines @ $		
Autos to R. R. Station @ $		
Getting Remains from		
Taking Remains to		
Trip to Coroner's Inquest		
Delivering Box to		
Deliver Flowers to		
Removal Charges		
Procuring Burial Permit (State Number and District)		
Certif. Copies of Death Certificates No. (State Physician's or Coroner's)		
Pall Bearer Service, $ Use of Chapel, $		
Gross Total for Sales Tax $		
Outlay for Lot		
Cremation	20	00
Flowers, $ Palms, $ Matting, $		
Rental of Tent, $ of Temporary Vault, $		
Opening of Grave or Tomb		
Lining Grave, $ Lowering Device, $		
Outlay for Shipping Charges		
Clergyman, $ Singers, $ Organist, $		
Railroad or Motor } Tickets, $ Aeroplane Service, $		
Telegr., Phone, Cable or Radio Charges		
Cash Advanced		
Out of town Funeral Director's Charges		
Personal Service		
line Death Notices in Papers (Names of Newspapers)		
Sales Tax	1	32
Total Footing of Bill $	120	—
Less $		
Balance $		
Entered into Ledger, page or below.		

Miscellaneous

Date		Amount Paid	Balance	Date		Amount Paid	Balance
Oct 7 1957	To Above Balance	50 —	$ 70 00		To Balance Forward		$
	By Payment	$	$		By Payment	$	$
	" "	$	$		" "	$	$
	" "	$	$		" "	$	$
	" "	$	$		" "	$	$
	" "	$	$		" "	$	$

Payment In Full Nov 12, 1974

Insurance $ Names of Lodges Insurance Companies

I hereby authorize the above Funeral, and I hereby represent that I have sufficient resources Legally available to (Firm Name of Funeral Directors.) for the payment of aforesaid sum, and I hereby covenant and agree to pay the same within days from date. Interest to accrue from maturity at the rate of % per annum.

Signed

Witness Address

Revised by W. W. Feineman, Long Beach, California

180

RECORD OF FUNERAL

Total No. 5 Yearly No. 63 Date of Entry Aug 17 1957

Name of Deceased Edith Frances Young M. D. White
(What Race)

☐ Married ☒ Single ☐ Widowed ☐ Divorced

Residence 1220 Olive St. Marysville ☐Husband ☐Wife ☐Widow } ....
or .... of } Age of Husband or Wife (if living) .... Years

Charge to Alice J. Woodworth

Address 846 Broadway Sonoma

Order given by above
(or informant)

How Secured

If Veteran, Name of War No

Occupation Health Officer - 558-46-1946
(Social Security Number)

Employer and Address Co. Govt.

Date of Death Aug 17 1957
(Mo.) (Day) (Yr.) (Hour)

Date of Birth Jan 10 1896 Age 61
(Mo.) (Day) (Yr.) (Yrs.) (Mos.) (Days)

Services at Chapel

Clergyman Father Kepler
(Address)

Religion of the Deceased Protestant

Birthplace California

Resided in the State Life
(or U. S. or City or County) (Years) (Months)

Place of Death San Francisco, Cal

Cause of Death

Contributory Causes

Certifying Physician
(or Coroner)

His Address

Name of Father James E. Young

His Birthplace Ireland

Maiden Name of Mother Francis Young

Her Birthplace Ireland

Date of Funeral Aug 21 1957 1:00 P. M.
(Date) (Day of Week) (Hour)

Motor / Ship } Remains to

Size of Casket

Complete Funeral (except outlays)	$	
Casket		70 —
Burial Vault or Box Semi Bronze (State Kind)		310 —
Embalming Body (Name of Embalmer)		
Barber, $ .... Hair Dressing, $		
Dressing Body, $ .... Underwear, $		
Suit or Dress (State Kind and Color)		
Slippers, $ .... Hose, $		
Folding Chairs, $ .... Tarpaulin, $		
Candelabrum, $ .... Candles, $		
Door Spray, $ .... Gloves, $		
Funeral Car, $ .... Ambulance, $		
Limousines to Cemetery .... @ $		
Extra Limousines .... @ $		
Autos to R. R. Station .... @ $		
Getting Remains from		
Taking Remains to		
Trip to Coroner's Inquest		
Delivering Box to		
Deliver Flowers to		
Removal Charges		
Procuring Burial Permit (State Number and District)		
5 Certif. Copies of Death Certificates No. (State Physician's or Coroner's)		5 00
Pall Bearer Service, $ .... Use of Chapel, $		
Gross Total for Sales Tax	$	
Outlay for Lot		
Cremation		
Flowers, $ .... Palms, $ .... Matting, $		24 00
Rental of Tent, $ .... of Temporary Vault, $		
Opening of Grave or Tomb		55 50
Lining Grave, $ .... Lowering Device, $		
Outlay for Shipping Charges		
Clergyman, $ .... Singers, $ .... Organist, $		
Railroad / or Motor } Tickets, $ .... Aero-plane Service, $		
Telegr., Phone, Cable or Radio Charges		
Cash Advanced		
Out of town Funeral Director's Charges		
Personal Service		
.... line Death Notices in .... Papers (Names of Newspapers)		
Sales Tax		2 80
Total Footing of Bill	$	489 13
Less	$	17 50
Balance	$	471 80

Entered into Ledger, page .... or below.

Miscellaneous Paid in full 9-21-57

Date		Amount Paid	Balance
	To Balance Forward		$
	By Payment	$	$
	" "	$	$
	" "	$	$
	" "	$	$
		$	$

(Firm Name of Funeral Directors.)

.... days from date. Interest to accrue from

Thursday, August 22, 1957

Rites Held Here for Dr. Edith Young, Former County Health Officer

Funeral services were held here Tuesday for Dr. Edith Frances Young, 61, Yuba-Sutter county health officer and the sister of Mrs. Reuben Woodworth of Sonoma.

Dr. Young, who came to Sonoma as a child and was graduated from Sonoma Valley Union high school with the class of 1914, died suddenly, apparently of a heart attack, Saturday night in San Francisco.

She was dining with friends in a Powell street restaurant when she was stricken. She was taken to Harbor Emergency Hospital and was pronounced dead on arrival there.

Dr. Young had been head of the Sutter-Yuba health department since June, 1950, taking the position after a six-month stay there in 1945.

Born near Redding, she received a bachelor of science degree from the University of California at Berkeley in 1924 and a medical degree from the university in 1928. She subsequently received a master's degree in public health from Yale University.

After service with the California Department of Public Health, she was in private practice as a pediatrician in Los Angeles and then served seven years in the Los Angeles county health department. She was Sonoma county health officer for five years before she went to Marysville to reside when she took the bi-county health officer post.

A member of the California Conference of Local Health Officers and the American Public Health Association, she was named in 1952 by the then Governor Earl Warren to the Regional Pollution Control Board, Central Valley Region.

A charter member of the Santa Rosa Soroptimist club, she belonged to the Marysville Soroptimists and the Marysville Business and Professional Women's Club. She belonged to the Yuba-Sutter-Colusa Medical Society and the Marysville-Yuba County Chamber of Commerce.

In addition to her sister in

(Continued on Page 6)

Dr. Young

(Continued from page 2-A)

Sonoma, Dr. Young is survived by two cousins in San Francisco.

Private funeral services were held Monday afternoon in the chapel of Bates and Evans funeral home here.

RECORD OF FUNERAL

Total No. 6 Yearly No. 64 Date of Entry August 18 1957

Name of Deceased Kim Shew Leong Yellow (What Race)

☒ Married ☐ Single ☐ Widowed ☐ Divorced

Residence 725 Meadowlark Lane, Schellville ☐ Husband ☐ Wife ☐ Widow or ..... of John A. Leong Age of Husband or Wife (if living) ..... Years

Charge to John A. Leong

Address above

Order given by above (or informant)

How Secured

If Veteran, Name of War

Occupation Housewife 573-24-3745 (Social Security Number)

Employer and Address

Date of Death Aug 18 1957 8:10 AM (Mo.) (Day) (Yr.) (Hour)

Date of Birth Oct 5, 1902 Age 54 (Mo.) (Day) (Yr.) (Yrs.) (Mos.) (Days)

Services at Chapel

Clergyman (Address)

Religion of the Deceased

Birthplace China

Resided in the State 19 years (or U. S. or City or County) (Years) (Months)

Place of Death Sonoma Co Hospital

Cause of Death

Contributory Causes

Certifying Physician (or Coroner)

His Address

Name of Father Yee Yee Show

His Birthplace China

Maiden Name of Mother Hom Shee

Her Birthplace China

Date of Funeral Aug 21, 57 11 A M. (Date) (Day of Week) (Hour)

Motor Ship } Remains to

Size of Casket (State Color and Number)

Manufactured by

Cemetery } Valley Cemetery

Complete Funeral (except outlays) $		
Casket	33	–
Burial Vault or Box Service Charge (State Kind)	250	–
Embalming Body (Name of Embalmer)		
Barber, $ Hair Dressing, $		
Dressing Body, $ Underwear, $		
Suit or Dress (State Kind and Color)		
Slippers, $ Hose, $		
Folding Chairs, $ Tarpaulin, $		
Candelabrum, $ Candles, $		
Door Spray, $ Gloves, $		
Funeral Car, $ Ambulance, $		
Limousines to Cemetery @ $		
Extra Limousines @ $		
Autos to R. R. Station @ $		
Getting Remains from		
Taking Remains to		
Trip to Coroner's Inquest		
Delivering Box to		
Deliver Flowers to		
Removal Charges		
Procuring Burial Permit (State Number and District)		
Certif. Copies of Death Certificates No. (State Physician's or Coroner's)		
Pall Bearer Service, $ Use of Chapel, $		
Gross Total for Sales Tax $		
Outlay for Lot		
Cremation		
Flowers, $ Palms, $ Matting, $		
Rental of Tent, $ of Temporary Vault, $		
Opening of Grave or Tomb	25	–
Lining Grave, $ Lowering Device, $		
Outlay for Shipping Charges		
Clergyman, $ Singers, $ Organist, $		
Railroad or Motor } Tickets, $ Aeroplane Service, $		
Telegr., Phone, Cable or Radio Charges		
Cash Advanced		
Out of town Funeral Director's Charges		
Personal Service		
line Death Notices in Papers (Names of Newspapers)		
Tax	1	32
Footing of Bill $	299	32
$	1	65
Balance $	297	67

red into Ledger, page ..... or below.

ellaneous

Thursday, August 22, 1957

Kim Shew Leong Rites Conducted

Funeral services were held Wednesday morning in the chapel of Bates and Evans for Mrs. Kim Shew Leong, 54, of Schellville, who died Sunday in a Santa Rosa hospital.

She was the wife of John H. Leong of Schellville and the mother of James and William Leong, both of Schellville. A native of China, Mrs. Leong had lived in California since 1938 and in Sonoma Valley since 1945.

Interment took place in Valley cemetery, Sonoma.

Date		217.31	Amount Paid	Balance	Date		Amount Paid	Balance
		To Above Balance	297 67	$		To Balance Forward		$
		By Payment	$	$ 82 01		By Payment	$	$
		" "	$	$		" "	$	$
		" "	$	$		" "	$	$
		" "	$	$		" "	$	$
		" "	$	$		" "	$	$

Insurance $ ..... Names of Lodges ..... Insurance Companies .....

I hereby authorize the above Funeral, and I hereby represent that I have sufficient resources Legally available to ..... (Firm Name of Funeral Directors.) for the payment of aforesaid sum, and I hereby covenant and agree to pay the same within ..... days from date. Interest to accrue from maturity at the rate of ..... % per annum.

Signed .....

Witness ..... Address .....

Revised by W. W. Feineman, Long Beach, California

RECORD OF FUNERAL

Total No. 7 Yearly No. 65 Date of Entry August 19 1951

Name of Deceased Marie M. Zeichmeister (What Race) white

☐ Married ☐ Single ☒ Widowed ☐ Divorced

Residence 300 Lake St. San Francisco ☐ Husband ☐ Wife ☐ Widow or ..... of ..... Age of Husband or Wife (if living) ..... Years

Charge to Joseph C. Greiner

Address Box 117 New Orleans

Order given by above (or informant)

How Secured

If Veteran, Name of War None

Occupation Housewife (Social Security Number)

Employer and Address —

Date of Death Aug 19, 1951 (Mo.) (Day) (Yr.) (Hour)

Date of Birth Dec 8 1862 Age 94 (Mo.) (Day) (Yr.) (Yrs.) (Mos.) (Days)

Services at St. Francis Solano

Clergyman (Address)

Religion of the Deceased Catholic

Birthplace Austria

Resided in the State 37 years (or U. S. or City or County) (Years) (Months)

Place of Death San Francisco

Cause of Death

Contributory Causes

Certifying Physician (or Coroner)

His Address

Name of Father Joseph Greiner

His Birthplace Austria

Maiden Name of Mother Beashoff

Her Birthplace Austria

Date of Funeral (Date) (Day of Week) (Hour) M.

Motor Ship } Remains to

Size of Casket (State Color and Number)

Manufactured by

Cemetery ~~Crematory~~ } St. Francis Solano

Lot No.

Grave No.

Section No.

Block No.

Owner

Complete Funeral (except outlays) $		
Casket	33	—
Burial Vault or Box Semi Chrome (State Kind)	250	32
Embalming Body (Name of Embalmer)		
Barber, $ ..... Hair Dressing, $		
Dressing Body, $ ..... Underwear, $		
Suit or Dress (State Kind and Color)		
Slippers, $ ..... Hose, $		
Folding Chairs, $ ..... Tarpaulin, $		
Candelabrum, $ ..... Candles, $		
Door Spray, $ ..... Gloves, $		
Funeral Car, $ ..... Ambulance, $		
Limousines to Cemetery ..... @ $		
Extra Limousines ..... @ $		
Autos to R. R. Station ..... @ $		
Getting Remains from		
Taking Remains to		
Trip to Coroner's Inquest		
Delivering Box to		
Deliver Flowers to		
Removal Charges		
Procuring Burial Permit (State Number and District)		
1 Certif. Copies of Death Certificates No. (State Physician's or Coroner's)	1	—
Pall Bearer Service, $ .... Use of Chapel, $		
Gross Total for Sales Tax $		
Outlay for Lot		
Cremation		
Flowers, $ ..... Palms, $ ..... Matting, $	15	60
Rental of Tent, $ .... of Temporary Vault, $		
Opening of Grave or Tomb	25	00
Lining Grave, $ ..... Lowering Device, $		
Outlay for Shipping Charges		
Clergyman, $ ..... Singers, $ .... Organist, $	25	00
Railroad or Motor } Tickets, $ ..... Aeroplane Service, $		
Telegr., Phone, Cable or Radio Charges	1	93
Cash Advanced		
Out of town Funeral Director's Charges		
Personal Service		
....line Death Notices in ..... Papers (Names of Newspapers)		
Sales Tax	2	12
Total Footing of Bill $	373	97
Less $		
Balance $		
Entered into Ledger, page ..... or below.		

Miscellaneous

Funeral Services Set For Mrs. Zeichmeister

Funeral services for Mrs. Marie Zeichmeister, 94, a resident of Sonoma Valley many years, will be held this morning (Thursday) at 9 o'clock from Bates and Evans funeral home, with a requiem mass at 9:30 o'clock in St. Francis Solano church.

Mrs. Zeichmeister died Monday in a San Francisco hospital. She was a native of Austria.

She is survived by two grandchildren, Mrs. Hermine Kloiver of Holland, N.Y., and Joseph C. Greiner of New Orleans, La.

Interment will take place in St. Francis Solano cemetery.

	Amount Paid	Balance	Date		Amount Paid	Balance
		$		To Balance Forward		$
	$	$		By Payment	$	$
	$	$		" "	$	$
	$	$		" "	$	$
" "	$	$		" "	$	$
" "	$	$		" "	$	$

Insurance $ ..... Names of Lodges ..... Insurance Companies

I hereby authorize the above Funeral, and I hereby represent that I have sufficient resources Legally available to ..... (Firm Name of Funeral Directors.) for the payment of aforesaid sum, and I hereby covenant and agree to pay the same within ..... days from date. Interest to accrue from maturity at the rate of ..... % per annum.

Signed

Witness

Address

Revised by W. W. Feineman, Long Beach, California

RECORD OF FUNERAL

Total No. 1 Yearly No. 66 Date of Entry Sept 5 1957

Name of Deceased Cliff P. "Chet" Chetwood White (What Race)

☐ Married ☐ Single ☐ Widowed ☐ Divorced

Residence Bay St + Walnut St El Verano ☐ Husband ☐ Wife ☐ Widow or ..... of Georgia Chetwood

Age of Husband or Wife (if living) ..... Years

Charge to Georgia Chetwood

Address above

Order given by above (or informant)

How Secured

If Veteran, Name of War

Occupation State Home 546-70-3525 (Social Security Number)

Employer and Address

Date of Death Sept (Mo.) 5 (Day) 1957 (Yr.) 9:00 P.M. (Hour)

Date of Birth Dec (Mo.) 29 (Day) 1883 (Yr.) Age 73 (Yrs.) (Mos.) (Days)

Services at Chapel

Clergyman Rev. Wayne Williams (Address)

Religion of the Deceased Protestant

Birthplace Rushville Ill.

Resided in the State 33 years (or U. S. or City or County) (Years) (Months)

Place of Death El Verano

Cause of Death

Contributory Causes

Certifying Physician (or Coroner)

His Address

Name of Father William E. Chetwood

His Birthplace Ill.

Maiden Name of Mother Elizabeth Stutsman

Her Birthplace Ill.

Date of Funeral Sept (Date) 9 (Day of Week) 57 11 A (Hour) M.

Motor Ship } Remains to

Size of Casket (State Color and Number)

Manufactured by

Cemetery ~~Crematory~~ } Mountain Cemetery

Lot No.

Grave No.

Section No.

Block No.

Owner

Diagram of Lot or Vault

Miscellaneous

Complete Funeral (except outlays) $		
Casket	320	–
Burial Vault or Box Semi Charge (State Kind)	310	–
Embalming Body (Name of Embalmer)		
Barber, $ ..... Hair Dressing, $		
Dressing Body, $ ..... Underwear, $		
Suit or Dress (State Kind and Color)		
Slippers, $ ..... Hose, $		
Folding Chairs, $ ..... Tarpaulin, $		
Candelabrum, $ ..... Candles, $		
Door Spray, $ ..... Gloves, $		
Funeral Car, $ ..... Ambulance, $		
Limousines to Cemetery ..... @ $		
Extra Limousines ..... @ $		
Autos to R. R. Station ..... @ $		
Getting Remains from		
Taking Remains to		
Trip to Coroner's Inquest		
Delivering Box to		
Deliver Flowers to		
Removal Charges		
Procuring Burial Permit (State Number and District)		
3 Certif. Copies of Death Certificates No. (State Physician's or Coroner's)	3	–
Pall Bearer Service, $ .... Use of Chapel, $		
Gross Total for Sales Tax $		
Outlay for Lot		
Cremation		
Flowers, $ ..... Palms, $ ..... Matting, $	26	–
Rental of Tent, $ .... of Temporary Vault, $		
Opening of Grave or Tomb	16.5	–
Lining Grave, $ ..... Lowering Device, $		
Outlay for Shipping Charges		
Clergyman, $ ..... Singers, $ .... Organist, $	10	–
Railroad or Motor } Tickets, $ ..... Aeroplane Service, $		
Telegr., Phone, Cable or Radio Charges		
Cash Advanced		
Out of town Funeral Director's Charges		
Personal Service		
....line Death Notices in ..... Papers (Names of Newspapers)		
Sales Tax	12	80
Total Footing of Bill $	842	80
Less $	16	–
Balance $	846	80
Entered into Ledger, page ..... or below.		

Miscellaneous

Date		Amount Paid	Balance	Date		Amount Paid	Balance
	To Above Balance		$		To Balance Forward		$
	By Payment	$	$		By Payment	$	$
	" "	$	$		" "	$	$
	" "	$	$		" "	$	$
	" "	$	$		" "	$	$
	" "	$	$		" "	$	$

In Full

Insurance $ ..... Names of Lodges ..... Insurance Companies

I hereby authorize the above Funeral, and I hereby represent that I have sufficient resources Legally available to ..... (Firm Name of Funeral Directors.) for the payment of aforesaid sum, and I hereby covenant and agree to pay the same within ..... days from date. Interest to accrue from maturity at the rate of ..... % per annum.

Signed

Witness

Address

Revised by W. W. Feineman, Long Beach, California

RECORD OF FUNERAL

Total No. 7 Yearly No. 67 Date of Entry Sept 8 1957

Name of Deceased Janet Stewart White (What Race)

☐ Married ☐ Single ☒ Widowed ☐ Divorced

Residence 366 Patten st. Sonoma ☐ Husband ☐ Wife ☐ Widow or ..... of ..... Age of Husband or Wife (if living) ..... Years

Charge to Stewart Weider

Address Sonoma

Order given by above (or informant)

How Secured

If Veteran, Name of War

Occupation Housewife (Social Security Number)

Employer and Address

Date of Death Sept 8 1957 10.55 PM (Mo.) (Day) (Yr.) (Hour)

Date of Birth Nov 14 1865 Age 91 (Mo.) (Day) (Yr.) (Yrs.) (Mos.) (Days)

Services at Chapel

Clergyman Wayne Williams (Address)

Religion of the Deceased Protestant

Birthplace Rio Vista, Calif.

Resided in the State Life (or U. S. or City or County) (Years) (Months)

Place of Death Sonoma

Cause of Death

Contributory Causes

Certifying Physician Dr. Scott + Hahn (or Coroner)

His Address Sonoma

Name of Father Unk Daniel C Stewart

His Birthplace Unk

Maiden Name of Mother Unk

Her Birthplace Unk

Date of Funeral Sept 11, 1957 11 A. M. (Date) (Day of Week) (Hour)

Motor Ship } Remains to

Size of Casket (State Color and Number)

Manufactured by

Cemetery ~~Crematory~~ } Cypress Hill, Petaluma

Lot No.

Grave No.

Section No.

Block No.

Owner

Complete Funeral (except outlays) $		
Casket	288	—
Burial Vault or Box Service Charge (State Kind)	310	—
Embalming Body (Name of Embalmer)		
Barber, $ Hair Dressing, $		
Dressing Body, $ Underwear, $		
Suit or Dress (State Kind and Color)	19	95
Slippers, $ Hose, $		
Folding Chairs, $ Tarpaulin, $		
Candelabrum, $ Candles, $		
Door Spray, $ Gloves, $		
Funeral Car, $ Ambulance, $		
Limousines to Cemetery @ $		
Extra Limousines @ $		
Autos to R. R. Station @ $		
Getting Remains from		
Taking Remains to		
Trip to Coroner's Inquest		
Delivering Box to		
Deliver Flowers to		
Removal Charges		
Procuring Burial Permit (State Number and District)		
2 Certif. Copies of Death Certificates No. (State Physician's or Coroner's)	2	00
Pall Bearer Service, $ Use of Chapel, $		
Gross Total for Sales Tax $		
Outlay for Lot		
Cremation		
Flowers, $ Palms, $ Matting, $	26	00
Rental of Tent, $ of Temporary Vault, $		
Opening of Grave or Tomb	66	—
Lining Grave, $ Lowering Device, $		
Outlay for Shipping Charges		
Clergyman, $ Singers, $ Organist, $	15	—
Railroad or Motor } Tickets, $ Aeroplane Service, $		
Telegr., Phone, Cable or Radio Charges		
Cash Advanced		
Out of town Funeral Director's Charges		
Personal Service		
line Death Notices in Papers (Names of Newspapers)		
Sales Tax	12	32
Total Footing of Bill $	753	67
Less $	14	40
Balance $	739	27
Entered into Ledger, page or below.		

Miscellaneous

Janet Stewart Dies at 91

Funeral services for Mrs. Janet Stewart, 91, who died Sunday in Verano, were held Wednesday morning from the chapel of Bates and Evans, with the Rev. Wayne Williams officiating.

Mrs. Stewart was the grandmother of Fred Weider of Ojai Valley and Stewart Weider of Sonoma. She was the great grandmother of Marlayne, Kandi and Danny Weider of Sonoma and Monica Weider of Ojai Valley.

Mrs. Stewart was born November 14, 1865, in Rio Vista.

Interment took place in Cypress Hill cemetery, Petaluma.

Amount Paid	Balance	Date		Amount Paid	Balance
	$		To Balance Forward		$
$	$		By Payment	$	$
$	$		" "	$	$
$	$		" "	$	$
$	$		" "	$	$
$	$		" "	$	$

Insurance $ ..... Names of Lodges ..... Insurance Companies .....

I hereby authorize the above Funeral, and I hereby represent that I have sufficient resources Legally available to ..... (Firm Name of Funeral Directors.) for the payment of aforesaid sum, and I hereby covenant and agree to pay the same within ..... days from date. Interest to accrue from maturity at the rate of ..... % per annum.

Signed .....

Witness ..... Address .....

Revised by W. W. Feineman, Long Beach, California

RECORD OF FUNERAL

Total No. 3 Yearly No. 68 Date of Entry Sept 14 1957

Name of Deceased Helen Elizabeth Casey White (What Race)

☐ Married ☒ Single ☐ Widowed ☐ Divorced

Residence 2151 Lovall Valley Rd. Sonoma ☐ Husband ☐ Wife ☐ Widow or ..... of } Age of Husband or Wife (if living) ..... Years

Charge to Richard Casey

Address above

Order given by ..... (or informant)

How Secured .....

If Veteran, Name of War .....

Occupation Homemaker (Social Security Number)

Employer and Address —

Date of Death Sept 14, '57 (Mo.) (Day) (Yr.) (Hour)

Date of Birth June 28, 1877 (Mo.) (Day) (Yr.) Age (Yrs.) 80 (Mos.) (Days)

Services at St. Francis Solano

Clergyman Rev. John Roberts (Address)

Religion of the Deceased Catholic

Birthplace San Francisco Calif

Resided in the State Life (or U. S. or City or County) (Years) (Months)

Place of Death Sonoma Valley Hosp.

Cause of Death .....

Contributory Causes .....

Certifying Physician ..... (or Coroner)

His Address .....

Name of Father Richard D. Casey

His Birthplace Ireland

Maiden Name of Mother Mary Beamish

Her Birthplace Ireland

Date of Funeral Sept 17, '57 9 A. M. (Date) (Day of Week) (Hour)

Motor Ship } Remains to .....

Size of Casket ..... (State Color and Number)

Manufactured by .....

Cemetery ~~Crematory~~ } Holy Cross S.F.

Diagram of Lot or Vault

Lot No. .....

Grave No. .....

Section No. .....

Block No. .....

Owner .....

Miscellaneous .....

Complete Funeral (except outlays) ..... $		
Casket	234	—
Burial Vault or Box Service Chg. (State Kind)	310	—
Embalming Body (Name of Embalmer)		
Barber, $ ..... Hair Dressing; $		
Dressing Body, $ ..... Underwear, $		
Suit or Dress (State Kind and Color)	21	95
Slippers, $ ..... Hose, $		
Folding Chairs, $ ..... Tarpaulin, $		
Candelabrum, $ ..... Candles, $		
Door Spray, $ ..... Gloves, $		
Funeral Car, $ ..... Ambulance, $		
Limousines to Cemetery ..... @ $		
Extra Limousines ..... @ $		
Autos to R. R. Station ..... @ $		
Getting Remains from		
Taking Remains to		
Trip to Coroner's Inquest		
Delivering Box to		
Deliver Flowers to		
Removal Charges		
Procuring Burial Permit (State Number and District)		
___Certif. Copies of Death Certificates No. ___ (State Physician's or Coroner's)		
Pall Bearer Service, $ .... Use of Chapel, $		
Gross Total for Sales Tax ..... $		
Outlay for Lot		
Cremation		
Flowers, $ ..... Palms, $ ..... Matting, $	20	80
Rental of Tent, $ .... of Temporary Vault, $		
Opening of Grave or Tomb	101	25
Lining Grave, $ ..... Lowering Device, $		
Outlay for Shipping Charges		
Clergyman, $ ..... Singers, $ .... Organist, $	25	—
Railroad or Motor } Tickets, $ ..... Aeroplane Service, $		
Telegr., Phone, Cable or Radio Charges		
Cash Advanced		
Out of town Funeral Director's Charges		
Personal Service		
....line Death Notices in ..... Papers (Names of Newspapers)		
Sales Tax	10	24
Total Footing of Bill ..... $	749	16
Less ..... $	11	80
Balance ..... $	737	36
Entered into Ledger, page ..... or below.		

Miscellaneous .....

Date		Amount Paid	Balance	Date		Amount Paid	Balance
	To Above Balance		$		To Balance Forward		$
	By Payment	$	$		By Payment	$	$
	" "	$	$		" "	$	$
	" "	$	$		" "	$	$
	" "	$	$		" "	$	$
	" "	$	$		" "	$	$

Insurance $ ..... Names of Lodges ..... Insurance Companies .....

I hereby authorize the above Funeral, and I hereby represent that I have sufficient resources Legally available to ..... (Firm Name of Funeral Directors.) for the payment of aforesaid sum, and I hereby covenant and agree to pay the same within ..... days from date. Interest to accrue from maturity at the rate of ..... % per annum.

Signed .....

Witness ..... Address .....

Revised by W. W. Feineman, Long Beach, California

186

RECORD OF FUNERAL

Total No. 4 Yearly No. 69 Date of Entry 9-17-57 19....

Name of Deceased Annabelle Bottorff Barnes white
(What Race)

☐ Married ☐ Single ☐ Widowed ☐ Divorced

Residence Bryant Rest Home, El Verano ☐Husband ☐Wife ☐Widow or ..... of } Age of Husband or Wife (if living) ..... Years

Charge to: Mrs. George Fox Jr.

Address 2989 Napa Road, Sonoma

Order given by above
(or informant)

How Secured:

If Veteran, Name of War

Occupation Homemaker
(Social Security Number)

Employer and Address

Date of Death Sept 17 1957
(Mo.) (Day) (Yr.) (Hour)

Date of Birth Jan 19 1867 Age 90
(Mo.) (Day) (Yr.) (Yrs.) (Mos.) (Days)

Services at Chapel

Clergyman Father Kepler
(Address)

Religion of the Deceased Protestant

Birthplace Iowa

Resided in the State 17 years
(or U. S. or City or County) (Years) (Months)

Place of Death El Verano

Cause of Death

Contributory Causes

Certifying Physician
(or Coroner)

His Address:

Name of Father Isaac W. Bottorff

His Birthplace Ohio

Maiden Name of Mother Mary Helen Smith

Her Birthplace Virginia

Date of Funeral Friday 11:00 A.M.
(Date) (Day of Week) (Hour)

Motor / Ship } Remains to

Size of Casket
(State Color and Number)

Manufactured by

Cemetery / Crematory } Porterville Cemetery

BARNES: In El Verano Sept. 17, 1957. Annabelle Bottorff Barnes, dearly beloved wife of the late Clement H. Barnes; beloved mother of Mrs. George Fox Jr. of Sonoma, and H. H. Barnes of San Marino; beloved grandmother of Clement H. Barnes of Long Beach, George F. Fox III of Hillsborough, Malcom Fox of Tahoe City; beloved great-grandmother of five. A native of Iowa, age 90 years.
Friends are invited to attend the funeral services at 11 a.m. Friday, Sept. 20, 1957, in the Chapel of Bates & Evans, Sonoma, with the Rev. Fred J. G. Ketler officiating. Interment, Porterville Cemetery, Porterville.

Lot No.

Grave No.

Section No.

Block No.

Owner

Complete Funeral (except outlays)	$	
Casket	388	—
Burial Vault or Box Seamin Cty. (State Kind)	310	—
Embalming Body (Name of Embalmer)		
Barber, $ ..... Hair Dressing, $		
Dressing Body, $ ..... Underwear, $		
Suit or Dress (State Kind and Color)		
Slippers, $ ..... Hose, $		
Folding Chairs, $ ..... Tarpaulin, $		
Candelabrum, $ ..... Candles, $		
Door Spray, $ ..... Gloves, $		
Funeral Car, $ ..... Ambulance, $		
Limousines to Cemetery ..... @ $		
Extra Limousines ..... @ $		
Autos to R. R. Station ..... @ $		
Getting Remains from		
Taking Remains to Portemill	62	40
Trip to Coroner's Inquest		
Delivering Box to		
Deliver Flowers to		
Removal Charges		
Procuring Burial Permit (State Number and District)		
___Certif. Copies of Death Certificates No. (State Physician's or Coroner's)		
Pall Bearer Service, $ .... Use of Chapel, $		
Gross Total for Sales Tax	$	
Outlay for Lot		
Cremation		
Flowers, $ ..... Palms, $ .... Matting, $	26	00
Rental of Tent, $ .... of Temporary Vault, $		
Opening of Grave or Tomb	46	—
Lining Grave, $ ..... Lowering Device, $		
Outlay for Shipping Charges		
Clergyman, $ ..... Singers, $ .... Organist, $	10	—
Railroad / Motor } Tickets, $ ..... Aero-plane Service, $		
Telegr., Phone, Cable or Radio Charges		
Cash Advanced		
Out of town Funeral Director's Charges		
Personal Service		
....line Death Notices in ..... Papers		
(Names of Newspapers)		
Sales Tax	15	52
Total Footing of Bill	$ 877	32
Less	$ 19	40
Balance	$ 857	92

Entered into Ledger, page ..... or below.

Miscellaneous

Date		Amount Paid	Balance	Date		Amount Paid	Balance
	To Above Balance		$		To Balance Forward		$
	By Payment	$	$		By Payment	$	$
	" "	$	$		" "	$	$
	" "	$	$		" "	$	$
	" "	$	$		" "	$	$
	" "	$	$		" "	$	$

Insurance $ ..... Names of Lodges ..... Insurance Companies .....

I hereby authorize the above Funeral, and I hereby represent that I have sufficient resources Legally available to .....
(Firm Name of Funeral Directors.)

for the payment of aforesaid sum, and I hereby covenant and agree to pay the same within ..... days from date. Interest to accrue from maturity at the rate of ..... % per annum.

Signed .....

Witness .....

Address .....

Revised by W. W. Feineman, Long Beach, California

RECORD OF FUNERAL

Total No. 5 Yearly No. 70 Date of Entry Sept 30 1957

Name of Deceased Eunice A. Widman White (What Race)

☐ Married ☐ Single ☒ Widowed ☐ Divorced

Residence 10 - 4th st. Boyes Hot Sp. ☐ Husband ☒ Wife ☐ Widow or ..... of } Age of Husband or Wife (if living) ..... Years

Charge to Maude Downey

Address 10 Pet Ave El Verano

Order given by Fred Widman (or informant)

How Secured 10 4th St. Boyes Hot Sp.

If Veteran, Name of War

Occupation Housewife (Social Security Number)

Employer and Address

Date of Death Sept 30, 1957 5.54 AM (Mo.) (Day) (Yr.) (Hour)

Date of Birth Aug 30, 1875 Age 82 (Mo.) (Day) (Yr.) (Yrs.) (Mos.) (Days)

Services at Chapel

Clergyman Moffit Dennis (Address)

Religion of the Deceased Protestant

Birthplace New York

Resided in the State 30 years (or U. S. or City or County) (Years) (Months)

Place of Death Sonoma Valley Hosp.

Cause of Death

Contributory Causes

Certifying Physician Whitfield (or Coroner)

His Address Sonoma

Name of Father Eli J. Wilkinson

His Birthplace Penn

Maiden Name of Mother Eunice Lockwood

Her Birthplace New York

Date of Funeral Wednesday 11 AM M. (Date) (Day of Week) (Hour)

Motor Ship } Remains to

Size of Casket (State Color and Number)

Manufactured by

~~Cemetery~~ Crematory } Chapel of Chimes S.R.

Lot No.

Grave No.

Section No.

Block No.

Owner

Mis

Complete Funeral (except outlays) $		
Casket	127	—
Burial Vault or Box Service Charge (State Kind)	310	—
Embalming Body (Name of Embalmer)		
Barber, $ Hair Dressing; $		
Dressing Body, $ Underwear, $		
Suit or Dress (State Kind and Color)		
Slippers, $ Hose, $		
Folding Chairs, $ Tarpaulin, $		
Candelabrum, $ Candles, $		
Door Spray, $ Gloves, $		
Funeral Car, $ Ambulance, $		
Limousines to Cemetery @ $		
Extra Limousines @ $		
Autos to R. R. Station @ $		
Getting Remains from		
Taking Remains to		
Trip to Coroner's Inquest		
Delivering Box to		
Deliver Flowers to		
Removal Charges		
Procuring Burial Permit (State Number and District)		
3 Certif. Copies of Death Certificates No. (State Physician's or Coroner's)	3	—
Pall Bearer Service, $ Use of Chapel, $		
Gross Total for Sales Tax $		
Outlay for Lot		
Cremation		
Flowers, $ Palms, $ Matting, $		
Rental of Tent, $ of Temporary Vault, $		
Opening of Grave or Tomb		
Lining Grave, $ Lowering Device, $		
Outlay for Shipping Charges		
Clergyman, $ Singers, $ Organist, $	10	—
Railroad or Motor } Tickets, $ Aeroplane Service, $		
Telegr., Phone, Cable or Radio Charges		
Cash Advanced		
Out of town Funeral Director's Charges		
Personal Service		
line Death Notices in Papers (Names of Newspapers)		
Sales Tax		
Total Footing of Bill $	461	43
Less $	6	35
Balance $	455	08
Entered into Ledger, page or below.		

Miscellaneous

Eunice Widman

SONOMA—Private funeral services will be held at 11 a. m. tomorrow for Mrs. Eunice A. Widman, 82, who died at Sonoma Valley Hospital yesterday. Mrs. Widman's home was 10 Fourth St. in Boyes Springs. She had lived there eight months.

She is survived by her husband, Fred, and a daughter, Mrs. William P. Downey, Boyes Srpings. Her son-in-law is a former Boyes Springs justice of the peace.

The services will be held at the chapel of Bates & Evans Funeral Home. The Rev. Moffatt Dennis will officiate. Entombment will follow at the Chapel of the Chimes, Santa Rosa.

	Amount Paid	Balance	Date		Amount Paid	Balance
		$ Bal.		To Balance Forward		$
	$	$		By Payment	$	$
" "	$	$		" "	$	$
" "	$	$		" "	$	$
" "	$	$		" "	$	$
" "	$	$		" "	$	$

Insurance $ Names of Lodges Insurance Companies

I hereby authorize the above Funeral, and I hereby represent that I have sufficient resources Legally available to (Firm Name of Funeral Directors.) for the payment of aforesaid sum, and I hereby covenant and agree to pay the same within ..... days from date. Interest to accrue from maturity at the rate of ..... % per annum.

Signed

Witness Address

Revised by W. W. Feineman, Long Beach, California

188

RECORD OF FUNERAL

Total No. 1 Yearly No. 71 Date of Entry Oct 4 1957

Name of Deceased Charles Bilello White (What Race)

☒ Married ☐ Single ☐ Widowed ☐ Divorced

Residence Alexina Bilello ☒ Husband ☐ Wife ☐ Widow

or ..... of ..... Age of Husband or Wife (if living) ..... Years

Charge to 3075 Lovall Rd. Sonoma

Address .....

Order given by abool (or informant)

How Secured .....

If Veteran, Name of War .....

Occupation Baker 551-10-0332 (Social Security Number)

Employer and Address .....

Date of Death Oct 4 1957 (Mo.) (Day) (Yr.) (Hour)

Date of Birth Dec 14 1886 Age 70 (Mo.) (Day) (Yr.) (Yrs.) (Mos.) (Days)

Services at Chapel

Clergyman Lawrence Legion (Address)

Religion of the Deceased Catholic

Birthplace Algiers

Resided in the State 51 Years (or U. S. or City or County) (Years) (Months)

Place of Death Vallejo, Solano Co. Hosp

Cause of Death Chronic Congestive Failure

Contributory Causes. Arteriosclerotic

heart disease

Certifying Physician William R. Lawson M.D. (or Coroner)

His Address: Vallejo Calif

Name of Father Antoine Bilello

His Birthplace France

Maiden Name of Mother Unk

Her Birthplace Unk

Date of Funeral Oct 7 1957 11 A. M. (Date) (Day of Week) (Hour)

Motor / Ship } Remains to .....

Size of Casket ..... (State Color and Number)

Manufactured by .....

Cemetery / Crematory } Golden Gate Natl

Lot No. .....

Grave No. .....

Section No. .....

Block No. .....

Owner .....

Complete Funeral (except outlays) ..... $	
Casket	218 —
Burial Vault or Box Concrete Box (State Kind)	310 —
Embalming Body (Name of Embalmer)	
Barber, $ ..... Hair Dressing, $	
Dressing Body, $ ..... Underwear, $	
Suit or Dress ..... (State Kind and Color)	3 80
Slippers, $ ..... Hose, $	
Folding Chairs, $ ..... Tarpaulin, $	
Candelabrum, $ ..... Candles, $	
Door Spray, $ ..... Gloves, $	
Funeral Car, $ ..... Ambulance, $	
Limousines to Cemetery ..... @ $	
Extra Limousines ..... @ $	
Autos to R. R. Station ..... @ $	
Getting Remains from	
Taking Remains to	
Trip to Coroner's Inquest	
Delivering Box to	
Deliver Flowers to	
Removal Charges	
Procuring Burial Permit ..... (State Number and District)	
___ Certif. Copies of Death Certificates No. ___ (State Physician's or Coroner's)	
Pall Bearer Service, $ .... Use of Chapel, $	
Gross Total for Sales Tax ..... $	
Outlay for Lot	
Cremation	
Flowers, $ ..... Palms, $ ..... Matting, $	26 —
Rental of Tent, $ .... of Temporary Vault, $	
Opening of Grave or Tomb	
Lining Grave, $ ..... Lowering Device, $	
Outlay for Shipping Charges	
Clergyman, $ ..... Singers, $ .... Organist, $	
Railroad / or Motor } Tickets, $ ..... Aero-plane Service, $	
Telegr., Phone, Cable or Radio Charges	
Cash Advanced	
Out of town Funeral Director's Charges	
Personal Service	
.....	
.... line Death Notices in ..... Papers	
..... (Names of Newspapers)	
.....	
.....	
Sales Tax	8 84
Total Footing of Bill ..... $	546 69
Less ..... $	
Balance ..... $	546 69
Entered into Ledger, page ..... or below.	

Miscellaneous .....

Charles Bilello

SONOMA — Funeral services will be held at 11 a.m. tomorrow at Bates & Evans Mortuary for Charles Bilello, 70, who died at a Vallejo hospital Friday.

Mr. Bilello had been in a hospital for 11 days. He had lived in Sonoma for 16 years and his residence was at 3075 Lovall Valley Rd.

He was a native of Algeria and a veteran of World War I. He was a member of the American Legion.

He is survived by his wife, Alexina Bilello, Sonoma; a son, Victor Bilello, San Francisco; a stepdaughter, Irene Dickens, Santa Rosa, and two grandchildren.

The services will be under the auspices of the Jack London Post, American Legion. Burial will be in Golden Gate National Cemetery, San Bruno.

	Amount Paid		Balance		Date		Amount Paid		Balance	
...nce	.....	.....	$	.....	.....	To Balance Forward ...	.....	.....	$	.....
.....	$	.....	$	.....	.....	By Payment	$	.....	$	.....
.....	$	.....	$	.....	.....	" "	$	.....	$	.....
.....	$	.....	$	.....	.....	" "	$	.....	$	.....
.....	" "		$	.....	.....	" "	$	.....	$	.....
.....	" "		$	.....	.....	" "	$	.....	$	.....

Insurance $ ..... Names of Lodges ..... Insurance Companies .....

I hereby authorize the above Funeral, and I hereby represent that I have sufficient resources Legally available to ..... (Firm Name of Funeral Directors.)

for the payment of aforesaid sum, and I hereby covenant and agree to pay the same within ..... days from date. Interest to accrue from maturity at the rate of ..... % per annum.

Signed .....

Witness .....

Address .....

Revised by W. W. Feineman, Long Beach, California

RECORD OF FUNERAL

Total No. 7 Yearly No. 72 Date of Entry Oct. 21 19 57

Name of Deceased Michael Joseph Miller White
☐ Married ☐ Single ☐ Widowed ☑ Divorced (What Race)

Residence 18433 Cottonwood Boyes Sp. ☐Husband ☐Wife ☐Widow
or ..... of } Age of Husband or Wife (if living) ..... Years

Charge to Mrs Pete J. Doyle

Address 18433 Cottonwood Boyes Sp.

Order given by above (or informant)

How Secured

If Veteran, Name of War No

Occupation Janitor 560-09-8927 A (Social Security Number)

Employer and Address

Date of Death Oct. (Mo.) 21 (Day) 1957 (Yr.) (Hour)

Date of Birth Oct. (Mo.) 18 (Day) 1884 (Yr.) 73 (Yrs.) (Mos.) (Days)

Services at St. Francis Solano

Clergyman Rev. John Roberts (Address)

Religion of the Deceased Catholic

Birthplace Austria

Resided in the State (or U. S. or City or County) (Years) (Months)

Place of Death Sonoma County Hospital

Cause of Death

Contributory Causes

Certifying Physician (or Coroner)

His Address

Name of Father Michael J. Miller

His Birthplace Unk

Maiden Name of Mother Anna Maselia

Her Birthplace Unk.

Date of Funeral Oct. 24 1957 9:30 A.M. (Date) (Day of Week) (Hour)

Motor / Ship } Remains to

Size of Casket (State Color and Number)

Manufactured by

Cemetery / Crematory } Holy Cross

MILLER — In Santa Rosa, Oct. 21, 1957, Michael Joseph Miller, dearly beloved brother-in-law of Mrs. Peter J. Doyle, Boyes Hot Springs, Mrs. Blanche Tippett of Red Cliff, Colo., and Mrs. John Mangan of Pueblo, Colo. A native of Austria, age 73 years.

Friends are invited to attend funeral services at 9 a. m. Thursday, Oct. 24, 1957, in the chapel of Bates & Evans, Sonoma, thence to St. Francis Solano Church where a Requiem Mass will be offered for the repose of his soul, commencing at 9:30 a. m. Recitation of the Rosary, 8 p. m. Wednesday, Oct. 23, 1957, in the chapel of Bates & Evans. Interment, Holy Cross Cemetery, Colma.

Lot No.

Grave No.

Section No.

Block No.

Owner

Complete Funeral (except outlays)	$	
Casket		127 —
Burial Vault or Box (State Kind)		310 —
Embalming Body (Name of Embalmer)		
Barber, $ ..... Hair Dressing; $		
Dressing Body, $ ..... Underwear, $		2 3.0
Suit or Dress (State Kind and Color)		
Slippers, $ ..... Hose, $		
Folding Chairs, $ ..... Tarpaulin, $		
Candelabrum, $ ..... Candles, $		
Door Spray, $ ..... Gloves, $		
Funeral Car, $ ..... Ambulance, $		
Limousines to Cemetery ..... @ $		
Extra Limousines ..... @ $		
Autos to R. R. Station ..... @ $		
Getting Remains from		
Taking Remains to		
Trip to Coroner's Inquest		
Delivering Box to		
Deliver Flowers to		
Removal Charges		
Procuring Burial Permit (State Number and District)		
___ Certif. Copies of Death Certificates No. ___ (State Physician's or Coroner's)		
Pall Bearer Service, $ .... Use of Chapel, $		
Gross Total for Sales Tax	$	
Outlay for Lot		
Cremation		
Flowers, $ ..... Palms, $ ..... Matting, $		15 60
Rental of Tent, $ .... of Temporary Vault, $		
Opening of Grave or Tomb		101 25
Lining Grave, $ ..... Lowering Device, $		
Outlay for Shipping Charges		
Clergyman, $ ..... Singers, $ .... Organist, $		25 00
Railroad or Motor } Tickets, $ ..... Aeroplane Service, $		
Telegr., Phone, Cable or Radio Charges		
Cash Advanced		
Out of town Funeral Director's Charges		
Personal Service		
.... line Death Notices in ..... Papers (Names of Newspapers)		
Sales Tax		
Total Footing of Bill	$	590 35
Less	$	1 50
Balance	$	587 85
Entered into Ledger, page ..... or below.		
Miscellaneous		

Date		Amount Paid	Balance	Date		Amount Paid	Balance
	To Above Balance		$		To Balance Forward		$
	By Payment	$	$		By Payment	$	$
	" "	$	$		" "	$	$
	" "	$	$		" "	$	$
	" "	$	$		" "	$	$
	" "	$	$		" "	$	$

Insurance $ ..... Names of Lodges ..... Insurance Companies .....

I hereby authorize the above Funeral, and I hereby represent that I have sufficient resources Legally available to ..... (Firm Name of Funeral Directors.)
for the payment of aforesaid sum, and I hereby covenant and agree to pay the same within ..... days from date. Interest to accrue from maturity at the rate of ..... % per annum.

Signed .....

Witness ..... Address .....

Revised by W. W. Feineman, Long Beach, California

RECORD OF FUNERAL

Total No. 3 Yearly No. 73 Date of Entry Oct 22 1957

Name of Deceased Walter H. Hindersman White (What Race)

☒ Married ☐ Single ☐ Widowed ☐ Divorced

Residence: 118 Terrace Ave, Larkspur ☒ Husband ☐ Wife ☐ Widow or ..... of ..... Age of Husband or Wife (if living) ..... Years

Charge to: Elizabeth Hindersman

Address 118 Terrace Ave Larkspur

Order given by above (or informant)

How Secured:

If Veteran, Name of War No

Occupation Repair Man P.T.L. — (Social Security Number)

Employer and Address

Date of Death Oct 22 1957 2:35 AM (Mo.) (Day) (Yr.) (Hour)

Date of Birth Mar. 21, 1890 Age 67 (Mo.) (Day) (Yr.) (Yrs.) (Mos.) (Days)

Services at Chapel

Clergyman Rev. Baron McLean (Address)

Religion of the Deceased Prot.

Birthplace South Dakota

Resided in the State (or U. S. or City or County) (Years) (Months)

Place of Death San Rafael

Cause of Death

Contributory Causes

Certifying Physician Limmer (or Coroner)

His Address:

Name of Father Henry Hindersman

His Birthplace Germany

Maiden Name of Mother Maggie Grant

Her Birthplace Canada

Date of Funeral Oct 24 Thurs 3 P. M. (Date) (Day of Week) (Hour)

Motor Ship } Remains to

Size of Casket (State Color and Number)

Manufactured by

Cemetery Crematory } Mountain Cemetery

Lot No.

Grave No.

Section No.

Complete Funeral (except outlays) $		
Casket	33	—
Burial Vault or Box Service Clg. (State Kind)	310	—
Embalming Body (Name of Embalmer)		
Barber, $ Hair Dressing, $		
Dressing Body, $ Underwear, $		
Suit or Dress (State Kind and Color)		
Slippers, $ Hose, $		
Folding Chairs, $ Tarpaulin, $		
Candelabrum, $ Candles, $		
Door Spray, $ Gloves, $		
Funeral Car, $ Ambulance, $		
Limousines to Cemetery @ $		
Extra Limousines @ $		
Autos to R. R. Station @ $		
Getting Remains from		
Taking Remains to		
Trip to Coroner's Inquest		
Delivering Box to		
Deliver Flowers to		
Removal Charges		
Procuring Burial Permit (State Number and District)		
2 Certif. Copies of Death Certificates No. (State Physician's or Coroner's)	2	00
Pall Bearer Service, $ Use of Chapel, $		
Gross Total for Sales Tax $		
Outlay for Lot		
Cremation		
Flowers, $ Palms, $ Matting, $	26	00
Rental of Tent, $ of Temporary Vault, $		
Opening of Grave or Tomb	160	—
Lining Grave, $ Lowering Device, $		
Outlay for Shipping Charges		
Clergyman, $ Singers, $ Organist, $		
Railroad or Motor } Tickets, $ Aeroplane Service, $		
Telegr., Phone, Cable or Radio Charges		
Cash Advanced		
Out of town Funeral Director's Charges		
Personal Service		
line Death Notices in Papers (Names of Newspapers)		
Sales Tax	1	32
Total Footing of Bill $	530	67
Less $	—	
Balance $		
Entered into Ledger, page or below.		

Miscellaneous

Walter Hendersman

SONOMA—Funeral services will be held at 3 p. m. Thursday for Walter Hendersman, Larkspur, who died in a Ross hospital early today after a long illness.

Mr. Hendersman, a former resident of Sonoma, was, for many years, the manager of the Pacific Telephone Co. office in Sonoma and prior to that was associated with the Pacific Gas and Electric Co. here. He was a native of South Dakota.

He is survived by his wife, Elizabeth Hendersman, Larkspur, and a son, Robert Hendersman, San Rafael.

Services will be from the chapel of Bates and Evans, Sonoma, with interment at Mountain Cemetery, Sonoma.

HENDERSMAN — In Ross, Oct. 22, 1957, Walter Hendersman, dearly beloved husband of Elizabeth Hendersman of Larkspur, and loving father of Robert Hendersman of San Rafael. A native of South Dakota.

Friends are invited to attend the funeral services to be held at 3 p. m. Thursday, October 24, 1957, in the chapel of Bates & Evans, Sonoma. Interment, Mountain Cemetery, Sonoma.

	Amount Paid	Balance	Date		Amount Paid	Balance
...nce		$		To Balance Forward		$
	$	$		By Payment	$	$
	$	$		" "	$	$
	$	$		" "	$	$
	$	$		" "	$	$
	$	$		" "	$	$

Insurance $ ..... Names of Lodges ..... Insurance Companies .....

I hereby authorize the above Funeral, and I hereby represent that I have sufficient resources Legally available to ..... (Firm Name of Funeral Directors.) for the payment of aforesaid sum, and I hereby covenant and agree to pay the same within ..... days from date. Interest to accrue from maturity at the rate of ..... % per annum.

Signed .....

Witness ..... Address .....

Revised by W. W. Feineman, Long Beach, California

RECORD OF FUNERAL

Total No. 4 Yearly No. 74 Date of Entry Oct. 22 1957

Name of Deceased Spencer B. Beebe White (What Race)

☒ Married ☐ Single ☐ Widowed ☐ Divorced

Residence 1805 Grove St. El Verano ☐Husband ☐Wife ☐Widow or ..... of Age of Husband or Wife (if living) ..... Years

Charge to wife

Address above

Order given by above (or informant)

How Secured

If Veteran, Name of War No

Occupation Psy. Tech. 546-30-8358 (Social Security Number)

Employer and Address State Hosp.

Date of Death Oct. 22 1957 9:50 AM (Mo.) (Day) (Yr.) (Hour)

Date of Birth Dec. 6 1905 Age 51 (Mo.) (Day) (Yr.) (Yrs.) (Mos.) (Days)

Services at Chapel

Clergyman Rev. Kepler (Address)

Religion of the Deceased Prot.

Birthplace Flushing - New York

Resided in the State 28 yrs (or U. S. or City or County) (Years) (Months)

Place of Death Sonoma Valley Hosp.

Cause of Death

Contributory Causes

Certifying Physician Robert Mollenhauer (or Coroner)

His Address Napa St. Sonoma

Name of Father William W. Beebe

His Birthplace New York

Maiden Name of Mother Estelle Bowne

Her Birthplace Texas

Date of Funeral Oct. 25, 1957 - 11 A. M. (Date) (Day of Week) (Hour)

Motor Ship } Remains to

Size of Casket (State Color and Number)

Manufactured by

~~Cemetery~~ Crematory } Chapel of Chimes

Lot No.

Grave No.

Section No.

Block No.

Owner

Complete Funeral (except outlays) $		
Casket	210	—
Burial Vault or Box Semi Chg. (State Kind)	310	—
Embalming Body (Name of Embalmer)		
Barber, $ Hair Dressing, $		
Dressing Body, $ Underwear, $		
Suit or Dress (State Kind and Color)		
Slippers, $ Hose, $		
Folding Chairs, $ Tarpaulin, $		
Candelabrum, $ Candles, $		
Door Spray, $ Gloves, $		
Funeral Car, $ Ambulance, $		
Limousines to Cemetery @ $		
Extra Limousines @ $		
Autos to R. R. Station @ $		
Getting Remains from		
Taking Remains to		
Trip to Coroner's Inquest		
Delivering Box to		
Deliver Flowers to		
Removal Charges		
Procuring Burial Permit (State Number and District)		
7 Certif. Copies of Death Certificates No. (State Physician's or Coroner's)	7	00
Pall Bearer Service, $ Use of Chapel, $		
Gross Total for Sales Tax $		
Outlay for Lot		
Cremation	45	—
Flowers, $ Palms, $ Matting, $	26	00
Rental of Tent, $ of Temporary Vault, $		
Opening of Grave or Tomb		
Lining Grave, $ Lowering Device, $		
Outlay for Shipping Charges		
Clergyman, $ Singers, $ Organist, $	10	—
Railroad or Motor } Tickets, $ Aeroplane Service, $		
Telegr., Phone, Cable or Radio Charges		
Cash Advanced		
Out of town Funeral Director's Charges		
Personal Service		
line Death Notices in Papers (Names of Newspapers)		
Sales Tax	8	40
Total Footing of Bill $	605	90
Less $		
Balance $		
Entered into Ledger, page or below.		

Miscellaneous

Date		Amount Paid	Balance
	To Balance Forward		$
	By Payment	$	$
	" "	$	$
	" "	$	$
	" "	$	$
	" "	$	$

Insurance Companies

e sufficient resources Legally available to (Firm Name of Funeral Directors.)

for the payment of aforesaid su ay the same within days from date. Interest to accrue from maturity at the rate of

Signed

Witness

Address

Spencer Beebe Services Held

Funeral services were held Friday for Spencer B. Beebe, 18050 Grove street, who died at the local hospital last Tuesday. Mr. Beebe, 51, had lived in the valley since 1930.

He is survived by his widow, Virginia Brown Beebe, his mother, Mrs. Estelle B. Beebe of Walnut Creek, two sons, Joseph Haynes of Berkeley and Howard B. Beebe of Walnut Creek, two brothers, W. W. Beebe of Novato and Kenneth S. Beebe of Mill Valley, and two grandchildren.

Services were conducted from the Bates and Evans funeral home, with Rev. Fred J. G. Kepler officiating. Inurnment was at the Chapel of the Chimes, Santa Rosa.

Spencer B. Beebe Services Held

Funeral services for Spencer B. Beebe were held Friday from the chapel of Bates and Evans funeral home, with the Rev. Fred J. G. Kepler officiating.

Pallbearers were Denny Coleman, Oscar Larson, William Morgantini, Dr. Robert Mollenhauer, Oren Tremonti, George Frederickson, William Rabben, Roland Baines, William Locarnini, William Poncia, Mike Flandi, Frank La Haye and William Basileu.

Inurnment took place in Chapel of the Chimes, Santa Rosa.

Revised by W. W. Feineman, Long Beach, California

192

RECORD OF FUNERAL

Total No. 5 Yearly No. 75 Date of Entry Oct. 25 1958

Name of Deceased John W. Grewe

☐ Married ☐ Single ☐ Widowed ☐ Divorced (What Race)

Residence: 18095 Barrett - Boyes Sp. ☐Husband ☐Wife ☐Widow } or ..... of } Age of Husband or Wife (if living) ..... Years

Charge to: Mrs. Mattie Grewe

Address 166 - 345-45 Ave. San Fran.

Order given by ..... (or informant)

How Secured: .....

If Veteran, Name of War .....

Occupation Laborer 557-18-0575 (Social Security Number)

Employer and Address: .....

Date of Death Oct. 25 1957 (Mo.) (Day) (Yr.) (Hour)

Date of Birth Oct. 24, 1912 Age 45 (Mo.) (Day) (Yr.) (Yrs.) (Mos.) (Days)

Services at Chapel

Clergyman Rev. W. N. Wingstrom (Address)

Religion of the Deceased Prot.

Birthplace Springfield, Missouri

Resided in the State: ..... (or U. S. or City or County) (Years) (Months)

Place of Death Sonoma Co. Hosp.

Cause of Death .....

Contributory Causes .....

Certifying Physician Vernon Dilbeck (or Coroner)

His Address: Eighth Road

Name of Father John A. Grewe

His Birthplace St. Paul, Minn.

Maiden Name of Mother Martha King

Her Birthplace Marshfield, Missouri

Date of Funeral Oct 28 1957 11:30 A.M. (Date) (Day of Week) (Hour)

Motor / Ship } Remains to .....

Size of Casket ..... (State Color and Number)

Manufactured by .....

Cemetery / Crematory } Golden Gate Mem.

Lot No. .....

Grave No. .....

Section No. .....

Block No. .....

Owner .....

Complete Funeral (except outlays)	$ 75 -
Casket	~~[illegible]~~
Burial Vault or Box Sequoia Clay (State Kind)	75 00
Embalming Body (Name of Embalmer)	
Barber, $ ..... Hair Dressing, $	
Dressing Body, $ ..... Underwear, $	
Suit or Dress (State Kind and Color)	
Slippers, $ ..... Hose, $	
Folding Chairs, $ ..... Tarpaulin, $	
Candelabrum, $ ..... Candles, $	
Door Spray, $ ..... Gloves, $	
Funeral Car, $ ..... Ambulance, $	
Limousines to Cemetery ..... @ $	
Extra Limousines ..... @ $	
Autos to R. R. Station ..... @ $	
Getting Remains from	
Taking Remains to	
Trip to Coroner's Inquest	
Delivering Box to	
Deliver Flowers to	
Removal Charges	
Procuring Burial Permit (State Number and District)	
___Certif. Copies of Death Certificates No. ___ (State Physician's or Coroner's)	
Pall Bearer Service, $ .... Use of Chapel, $	
Gross Total for Sales Tax	$
Outlay for Lot	
Cremation	
Flowers, $ ..... Palms, $ ..... Matting, $	
Rental of Tent, $ .... of Temporary Vault, $	
Opening of Grave or Tomb	
Lining Grave, $ ..... Lowering Device, $	
Outlay for Shipping Charges	
Clergyman, $ ..... Singers, $ .... Organist, $	
Railroad / Motor } Tickets, $ ..... Aeroplane Service, $	
Telegr., Phone, Cable or Radio Charges	
Cash Advanced	
Out of town Funeral Director's Charges	
Personal Service	
....line Death Notices in ..... Papers (Names of Newspapers)	16 00
Sales Tax	3 00
Total Footing of Bill	$ 169 -
Less	$
Balance	$
Entered into Ledger, page ..... or below.	

Miscellaneous .....

	Amount Paid		Balance		Date			Amount Paid		Balance	
ce			$				To Balance Forward			$	
	$		$				By Payment	$		$	
	$		$				" "	$		$	
	$		$				" "	$		$	
	$		$				" "	$		$	
							" "	$		$	

Insurance ..... Companies .....

ve sufficient resources Legally available to ..... (Firm Name of Funeral Directors.)

pay the same within ..... days from date. Interest to accrue from

Signed .....

Address .....

. Feineman, Long Beach, California

John Grewe Funeral Held

Funeral services were held Monday for John W. Grewe, 45, the crossing guide at Flowery school, who died Friday at a Santa Rosa hospital.

Mr. Grewe lived at 18095 Barrett street. A resident of California for 30 years, he is survived by his widow, Mrs. Bert Grewe, and a daughter, Cynthia Grewe, both of Boyes Springs, his mother, Mrs. Mattie Grewe of San Francisco, and two sisters.

A veteran of World War II, he was in the third wave landings in Normandy.

Rev. W. N. Wingstrom of the Boyes Springs Community church officiated at services from the Bates and Evans funeral home. Interment was at Golden Gate national cemetery.

In honor of Mr. Grewe, a group of Flowery parents are going to donate a tree in his name at the local school.

GREWE—In Santa Rosa Oct. 25, 1957, John W. Grewe, dearly beloved husband of Bert Grewe of Boyes Hot Springs; beloved father of Cynthia Grewe of Boyes Hot Springs, beloved brother of Mrs. Marion Hunter of San Francisco and Mrs. Edna Barrese of Mamaroneck, N.Y. A native of Springfield, Mo., age 45 years.

Friends are invited to attend the funeral services to be held at 11:30 a.m. Monday, Oct. 28, 1957, in the Chapel of Bates & Evans, Sonoma. The Rev. W. N. Wingstrom will officiate. Interment Golden Gate National Cemetery, San Bruno.

RECORD OF FUNERAL

Total No. 6 Yearly No. 76 Date of Entry Oct. 27, 1957

Name of Deceased Caroline E. Olson (What Race)

☐ Married ☐ Single ☐ Widowed ☐ Divorced

Residence 302 - 1st St. East Sonoma ☐ Husband ☐ Wife ☐ Widow } or ..... of } Age of Husband or Wife (if living) ..... Years

Charge to Merza Norlund

Address 302 - 1st St. East Sonoma

Order given by above (or informant)

How Secured

If Veteran, Name of War No.

Occupation Housewife — (Social Security Number)

Employer and Address —

Date of Death Oct. 27, 1957 7:30 P.M. (Mo.) (Day) (Yr.) (Hour)

Date of Birth Oct. 28, 1877 Age 79 (Mo.) (Day) (Yr.) (Yrs.) (Mos.) (Days)

Services at Chapel

Clergyman Bishop Fife (Address)

Religion of the Deceased L.D.S.

Birthplace Salt Lake City

Resided in the State (or U. S. or City or County) (Years) (Months)

Place of Death Sonoma

Cause of Death

Contributory Causes

Certifying Physician (or Coroner)

His Address

Name of Father Joseph Sharp Rawlings

His Birthplace England

Maiden Name of Mother Caroline E. Mumford

Her Birthplace England

Date of Funeral Oct. 30, 1957 2 P.M. (Date) (Day of Week) (Hour)

Motor / Ship } Remains to

Size of Casket (State Color and Number)

Manufactured by

Cemetery / Crematory } Mountain Cemetery

OLSON—In Sonoma, Oct. 27, 1957, Caroline Emily Olson, dearly beloved wife of the late Hoker N. Olson; beloved mother of Mrs. Merza Norlund of Sonoma, Mrs. LaVelle Hill of Redondo Beach, Mrs. Norm Davis of Berkeley, and Will H. Olson of Portland, Ore. She is also survived by five grandsons, two granddaughters, 12 great-grandchildren, five sisters and one brother in Salt Lake City, Utah, and two sisters living in California. A native of Salt Lake City, Utah, age 79 years. For many years a member of First Ward, Church of Jesus Christ of the Latter-day Saints of Berkeley, Calif.

Friends are invited to attend the funeral services to be held at 2 p. m. Wednesday, Oct. 30, 1957, in the chapel of Bates & Evans, Sonoma, with Bishop Fife of Berkeley officiating. Interment, Mountain Cemetery, Sonoma.

Lot No.

Grave No.

Section No.

Block No.

Owner

Complete Funeral (except outlays)	$	
Casket		287 00
Burial Vault or Box Semi-Ply (State Kind)		310 00
Embalming Body (Name of Embalmer)		
Barber, $ ..... Hair Dressing, $		
Dressing Body, $ ..... Underwear, $		
Suit or Dress (State Kind and Color)		
Slippers, $ ..... Hose, $		
Folding Chairs, $ ..... Tarpaulin, $		
Candelabrum, $ ..... Candles, $		
Door Spray, $ ..... Gloves, $		
Funeral Car, $ ..... Ambulance, $		
Limousines to Cemetery ..... @ $		
Extra Limousines ..... @ $		
Autos to R. R. Station ..... @ $		
Getting Remains from		
Taking Remains to		
Trip to Coroner's Inquest		
Delivering Box to		
Deliver Flowers to		
Removal Charges		
Procuring Burial Permit (State Number and District)		
___ Certif. Copies of Death Certificates No. ___ (State Physician's or Coroner's)		
Pall Bearer Service, $ .... Use of Chapel, $		
Gross Total for Sales Tax	$	
Outlay for Lot		
Cremation		
Flowers, $ ..... Palms, $ ..... Matting, $		
Rental of Tent, $ .... of Temporary Vault, $		
Opening of Grave or Tomb		175 00
Lining Grave, $ ..... Lowering Device, $		
Outlay for Shipping Charges		
Clergyman, $ ..... Singers, $ .... Organist, $		
Railroad / Motor } Tickets, $ ..... Aero-plane Service, $		
Telegr., Phone, Cable or Radio Charges		
Cash Advanced		
Out of town Funeral Director's Charges		
Personal Service		
.... line Death Notices in ..... Papers (Names of Newspapers)		10 50
Sales Tax		11 48
Total Footing of Bill	$	808 33
Less	$	14 35
Balance	$	793 98

Entered into Ledger, page ..... or below.

Miscellaneous

		Amount Paid	Balance	Date		Amount Paid	Balance
	To Above Balance	$	$		To Balance Forward	$	$
	By Payment	$	$		By Payment	$	$
	" "	$	$		" "	$	$
	" "	$	$		" "	$	$
	" "	$	$		" "	$	$
	" "	$	$		" "	$	$

Insurance $ ..... Names of Lodges ..... Insurance Companies .....

I hereby authorize the above Funeral, and I hereby represent that I have sufficient resources Legally available to ..... (Firm Name of Funeral Directors.)

for the payment of aforesaid sum, and I hereby covenant and agree to pay the same within ..... days from date. Interest to accrue from maturity at the rate of ..... % per annum.

Signed .....

Witness .....

Address .....

Revised by W. W. Feineman, Long Beach, California

194

RECORD OF FUNERAL

Total No. 7 Yearly No. 77 Date of Entry Oct. 30 1957

Name of Deceased Frances Marie Steck White

☐ Married ☐ Single ☒ Widowed ☐ Divorced (What Race)

Residence 3326 Wood Valley Rd Sonoma ☐Husband ☐Wife ☐Widow

Charge to Erenie Steck or ..... of } Age of Husband or Wife (if living) ..... Years

Address 3330 Wood Valley Rd. Sonoma

Order given by above (or informant)

How Secured

If Veteran, Name of War None

Occupation Housewife (Social Security Number)

Employer and Address

Date of Death Oct (Mo.) 30 (Day) 1957 (Yr.) 7:50 PM (Hour)

Date of Birth July (Mo.) 29 (Day) 1886 (Yr.) Age 71 (Yrs.) (Mos.) (Days)

Services at St. Francis Solano Church

Clergyman (Address)

Religion of the Deceased Catholic

Birthplace Bohemiona

Resided in the State (or U. S. or City or County) (Years) (Months)

Place of Death 3330 Wood Valley, Sonoma

Cause of Death

Contributory Causes

Certifying Physician (or Coroner)

His Address

Name of Father ~~Fredrick~~ John Matsluh

His Birthplace Bohemina

Maiden Name of Mother Unk

Her Birthplace Bohemiona

Date of Funeral ~~Oct. Sat.~~ Nov 2, 1957 M. (Date) (Day of Week) (Hour)

Motor / Ship } Remains to

Size of Casket (State Color and Number)

Manufactured by

Cemetery / Crematory } St Francis Solano Cemetery

Complete Funeral (except outlays) ..... $		
Casket	127	—
Burial Vault or Box Serenity Clay (State Kind)	310	—
Embalming Body (Name of Embalmer)		
Barber, $ ..... Hair Dressing, $		
Dressing Body, $ ..... Underwear, $		
Suit or Dress	29	95
(State Kind and Color)		
Slippers, $ ..... Hose, $		
Folding Chairs, $ ..... Tarpaulin, $		
Candelabrum, $ ..... Candles, $		
Door Spray, $ ..... Gloves, $		
Funeral Car, $ ..... Ambulance, $		
Limousines to Cemetery ..... @ $		
Extra Limousines ..... @ $		
Autos to R. R. Station ..... @ $		
Getting Remains from		
Taking Remains to		
Trip to Coroner's Inquest		
Delivering Box to		
Deliver Flowers to		
Removal Charges		
Procuring Burial Permit (State Number and District)		
___Certif. Copies of Death Certificates No.___ (State Physician's or Coroner's)		
Pall Bearer Service, $ .... Use of Chapel, $		
Gross Total for Sales Tax ..... $		
Outlay for Lot		
Cremation		
Flowers, $ ..... Palms, $ ..... Matting, $		
Rental of Tent, $ .... of Temporary Vault, $		
Opening of Grave or Tomb	25	00
Lining Grave, $ ..... Lowering Device, $		
Outlay for Shipping Charges		
Clergyman, $ ..... Singers, $ .... Organist, $	25	00
Railroad / or Motor } Tickets, $ ..... Aero-plane Service, $		
Telegr., Phone, Cable or Radio Charges		
Cash Advanced		
Out of town Funeral Director's Charges		
Personal Service		
....line Death Notices in ..... Papers (Names of Newspapers)		
Sales Tax	6	26
Total Footing of Bill ..... $	542	01
Less ..... $	6	35
Balance ..... $	535	66
Entered into Ledger, page ..... or below.		

Lot No.

Grave No.

Section No.

Block No.

Owner.

Miscellaneous

STECK—In Santa Rosa, Oct. 30, 1957. Frances Marie, dearly beloved mother of Henry Steck of Sonoma; beloved grandmother of Milton, Kathleen, and Jeanie Steck, all of Sonoma. A native of Czechoslovakia, age 71 years.

Friends are invited to attend the funeral services to be held at 9:15 a.m. Saturday, Nov. 2, 1957, at the Chapel of Bates & Evans, Sonoma. Thence to St. Francis of Solano Church where a Requiem Mass will be offered for the repose of her soul commencing at 9:45 a.m. Recitation of the Rosary will be held at 8 p.m. Friday, Nov. 1, 1957, at Bates & Evans. Interment St. Francis Solano Cemetery.

Frances Steck

SONOMA — Funeral services for Frances M. Steck, 71, who died at a Santa Rosa hospital yesterday, will be held from Bates & Evans mortuary at 9:15 a.m. Saturday. A Requiem Mass will be held at 9:45 at St. Francis Solano church.

Mrs. Steck had lived here for 45 years. Her home was at 3326 Wood Valley Rd. She was a native of Czechoslovakia. She leaves her son, Henry Steck, and three grandchildren, Milton, Kathleen and Jeanie Steck, all of Sonoma.

The Rosary will be recited at 8 p.m. tomorrow at the mortuary. Burial will be in St. Francis Solano cemetery.

	Amount Paid	Balance	Date		Amount Paid	Balance
		$		To Balance Forward		$
	$	$		By Payment	$	$
	$	$		" "	$	$
	$	$		" "	$	$
	$	$		" "	$	$
	$	$		" "	$	$

Names of Lodges ..... Insurance Companies .....

l, and I hereby represent that I have sufficient resources Legally available to ..... (Firm Name of Funeral Directors.)

nd I hereby covenant and agree to pay the same within ..... days from date. Interest to accrue from

..% per annum.

Signed .....

Witness ..... Address .....

Revised by W. W. Feineman, Long Beach, California

RECORD OF FUNERAL

Total No. 1 Yearly No. 78 Date of Entry Nov. 3 1957

Name of Deceased Julia Mary Allen White
☐ Married ☐ Single ☐ Widowed ☐ Divorced (What Race)

Residence 596 First St. West Sonoma ☐Husband ☐Wife ☐Widow
or ..... of } Age of Husband or Wife (if living) ..... Years

Charge to Mrs. A. R. Ludwig

Address 596 First St. West, Sonoma

Order given by Above (or informant)

How Secured

If Veteran, Name of War None

Occupation Housewife (Social Security Number)

Employer and Address

Date of Death Nov. 3 1957 12:30 PM (Mo.) (Day) (Yr.) (Hour)

Date of Birth Jan. 4, 1876 Age 81 (Mo.) (Day) (Yr.) (Yrs.) (Mos.) (Days)

Services at St. Francis Solano

Clergyman Father Sandoval (Address)

Religion of the Deceased Catholic

Birthplace Ireland

Resided in the State (or U.S. or City or County) (Years) (Months)

Place of Death 596 First St. West

Cause of Death Cerebral edema

Contributory ~~Causes~~ due to Marked nephrosclerosis

Certifying Physician Hahn (or Coroner)

His Address Sonoma

Name of Father James Foley

His Birthplace Ireland

Maiden Name of Mother Katherine Walsh

Her Birthplace Ireland

Date of Funeral Nov. 5, 1957 9:30 A.M. (Date) (Day of Week) (Hour)

Motor / Ship } Remains to

Size of Casket (State Color and Number)

Manufactured by

Cemetery / ~~Crematory~~ } St. Francis Solano

Complete Funeral (except outlays)	$
Casket Semi Clg.	127 —
Burial Vault or Box (State Kind)	310 —
Embalming Body (Name of Embalmer)	
Barber, $ ..... Hair Dressing, $	
Dressing Body, $ ..... Underwear, $	
Suit or Dress (State Kind and Color)	
Slippers, $ ..... Hose, $	
Folding Chairs, $ ..... Tarpaulin, $	
Candelabrum, $ ..... Candles, $	
Door Spray, $ ..... Gloves, $	
Funeral Car, $ ..... Ambulance, $	
Limousines to Cemetery ..... @ $	
Extra Limousines ..... @ $	
Autos to R. R. Station ..... @ $	
Getting Remains from	
Taking Remains to	
Trip to Coroner's Inquest	
Delivering Box to	
Deliver Flowers to	
Removal Charges	
Procuring Burial Permit (State Number and District)	
Certif. Copies of Death Certificates No. (State Physician's or Coroner's)	
Pall Bearer Service, $ .... Use of Chapel, $	
Gross Total for Sales Tax	$
Outlay for Lot	
Cremation	45 00
Flowers, $ ..... Palms, $ ..... Matting, $	20 80
Rental of Tent, $ .... of Temporary Vault, $	
Opening of Grave or Tomb	
Lining Grave, $ ..... Lowering Device, $	
Outlay for Shipping Charges	
Clergyman, $ ..... Singers, $ .... Organist, $	25 00
Railroad / Motor } Tickets, $ ..... Aeroplane Service, $	
Telegr., Phone, Cable or Radio Charges	
Cash Advanced	
Out of town Funeral Director's Charges	
Personal Service	
....line Death Notices in ..... Papers (Names of Newspapers)	
others	5 00
	5 08
Sales Tax	
Total Footing of Bill	$ 488 88
Less	$ 6 35
Balance	$ 482 53
Entered into Ledger, page ..... or below.	

Miscellaneous

Julia Allen Funeral Held

Funeral services were held yesterday for Julia M. Allen, who died suddenly on Sunday at her home at 596 First street West. She had lived here for 11 years.

A native of Ireland, she was 81. She is survived by three sisters and two brothers, including Mrs. A. R. Ludwig of Sonoma and Mrs. J. Greistorfer of San Francisco.

Services were conducted Tuesday from St. Francis Solano church, with interment following at St. Francis Solano cemetery. Arrangements

Julia Allen

SONOMA—Funeral services for Julia M. Allen, 81, who died suddenly at her home Sunday, will be held at 9 a.m. tomorrow at the Bates & Evans Funeral Parlor.

Mrs. Allen, a native of Ireland and a resident of Sonoma 11 years, had lived in California 17 years.

She is survived by her sisters, Mrs. A. R. Ludwig, Sonoma; Mrs. J. Greistorfer, San Francisco; and Mrs. Mary Connelly, Boston, Mass.; and her brothers, Patrick J. and Joseph A. Foley, both of Boston.

Following services, a Requiem Mass will be said at the St. Francis Solano Church at 9:30 a.m. Recitation of the Rosary will be held at 8 p.m. today. Burial will be at the St. Francis Solano Cemetery.

	Date		Amount Paid	Balance
		To Balance Forward	$	$
		By Payment	$	$
		" "	$	$
		" "	$	$
		" "	$	$

Insurance $ ..... Names of Lodges ..... Insurance Companies .....

I hereby authorize the above Funeral, and I hereby represent that I have sufficient resources Legally available to ..... (Firm Name of Funeral Directors.)

for the payment of aforesaid sum, and I hereby covenant and agree to pay the same within ..... days from date. Interest to accrue from maturity at the rate of ..... % per annum.

Witness .....

Signed .....

Address .....

Revised by W. W. Feineman, Long Beach, California

RECORD OF FUNERAL

Total No. 2 Yearly No. 79 Date of Entry Nov 6 1957

Name of Deceased John R. Blakley White (What Race)

☐ Married ☐ Single ☐ Widowed ☐ Divorced

Residence 18600 Manzanita Ave, Boyes Sp. ☐ Husband ☐ Wife ☐ Widow or ..... of ..... Age of Husband or Wife (if living) ..... Years

Charge to Mabel Blakley

Address above

Order given by above (or informant)

How Secured

If Veteran, Name of War WW #1

Occupation Laborer 561-32-6494 (Social Security Number)

Employer and Address

Date of Death Nov (Mo.) 6 (Day) 1957 (Yr.) 1 PM (Hour)

Date of Birth March (Mo.) 12 (Day) 1888 (Yr.) Age 69 (Yrs.) (Mos.) (Days)

Services at Chapel of Chimes S.R.

Clergyman Masonic Lodge (Address)

Religion of the Deceased Prof.

Birthplace Willits, Calif.

Resided in the State (or U.S. or City or County) (Years) (Months)

Place of Death 18600 Manzanita Ave, Boyes Sp.

Cause of Death

Contributory Causes

Certifying Physician A.K. McGrath (or Coroner)

His Address

Name of Father James M. Blakley

His Birthplace Missouri

Maiden Name of Mother Sara A. McCracken

Her Birthplace California

Date of Funeral Nov (Date) 9 (Day of Week) 1957 2-8 (Hour) M.

Motor Ship } Remains to

Size of Casket (State Color and Number)

Manufactured by

~~Cemetery~~ Crematory } Chapel of Chimes S.R.

Lot No. Golden Gate Natl.

Grave No.

Section No.

Block No.

Owner

Complete Funeral (except outlays) $		
Casket	70	—
Burial Vault or Box Seminole Cty (State Kind)	310	00
Embalming Body (Name of Embalmer)		
Barber, $ ..... Hair Dressing, $		
Dressing Body, $ ..... Underwear, $		
Suit or Dress (State Kind and Color)		
Slippers, $ ..... Hose, $		
Folding Chairs, $ ..... Tarpaulin, $		
Candelabrum, $ ..... Candles, $		
Door Spray, $ ..... Gloves, $		
Funeral Car, $ ..... Ambulance, $		
Limousines to Cemetery ..... @ $		
Extra Limousines ..... @ $		
Autos to R. R. Station ..... @ $		
Getting Remains from		
Taking Remains to		
Trip to Coroner's Inquest		
Delivering Box to		
Deliver Flowers to		
Removal Charges		
Procuring Burial Permit (State Number and District)		
___Certif. Copies of Death Certificates No. ___ (State Physician's or Coroner's)		
Pall Bearer Service, $ .... Use of Chapel, $		
Gross Total for Sales Tax $		
Outlay for Lot		
Cremation	45	00
Flowers, $ ..... Palms, $ ..... Matting, $	10	40
Rental of Tent, $ .... of Temporary Vault, $		
Opening of Grave or Tomb		
Lining Grave, $ ..... Lowering Device, $		
Outlay for Shipping Charges		
Clergyman, $ ..... Singers, $ .... Organist, $		
Railroad or Motor } Tickets, $ ..... Aeroplane Service, $		
Telegr., Phone, Cable or Radio Charges		
Cash Advanced		
Out of town Funeral Director's Charges		
Personal Service		
....line Death Notices in ..... Papers (Names of Newspapers)		
Sales Tax	2	80
Total Footing of Bill $	443	20
Less $	3	50
Balance $	440	70
Entered into Ledger, page ..... or below.		

Miscellaneous

John Blakley

SONOMA — Funeral services will be held at 2 p.m. Saturday at the Chapel of the Chimes, Santa Rosa, for John R. Blakley, 69, who died yesterday at his home at 18600 Manzanita Ave., Boyes Springs.

Mr. Blakley had lived in Boyes Springs for five years. He was a native of Willits. He was a member of Veterans of Foreign Wars Post 1537, Tracy; Temple Lodge 14, Free and Accepted Masons, Sonoma; Ben Ali Temple, Sacramento; Knights Templar, and the Sonoma County Shrine Club.

Mr. Blakley is survived by his wife, Mabel, Boyes Springs; a daughter, Mrs. Hazel Barron, Boyes Springs, and three brothers, William, Andrew and Albert Blakley, all of Santa Rosa.

Services for Mr. Blakley will be under the auspices of Temple Lodge, F. & A.M. Friends may call at Bates and Evans, Sonoma until 10 a.m. Saturday, and at Chapel of the Chimes, Santa Rosa, from noon until 2 p.m. Inurnment will be at the Chapel of the Chimes.

	Amount Paid	Balance	Date		Amount Paid	Balance
		$		To Balance Forward		$
	$	$		By Payment	$	$
	$	$		" "	$	$
	$	$		" "	$	$
	$	$		" "	$	$
	$	$		" "	$	$

Names of Lodges ..... Insurance Companies .....

I, and I hereby represent that I have sufficient resources Legally available to ..... (Firm Name of Funeral Directors.) for the payment of aforesaid sum, and I hereby covenant and agree to pay the same within ..... days from date. Interest to accrue from maturity at the rate of ..... % per annum.

Signed .....

Witness ..... Address .....

Revised by W. W. Feineman, Long Beach, California

RECORD OF FUNERAL

Total No. 3 Yearly No. 80 Date of Entry Nov 7 1957

Name of Deceased Georgianna Such White
☐ Married ☐ Single ☐ Widowed ☐ Divorced (What Race)

Residence 20.300 Arnold Dr. ☐Husband ☐Wife ☐Widow } or ..... of } Age of Husband or Wife (if living) ..... Years

Charge to Mrs. Ray Martin

Address 1612 N. 7th St. McAllen Texas

Order given by above (or informant)

How Secured above

If Veteran, Name of War No

Occupation Housewife 570-16-2744 (Social Security Number)

Employer and Address

Date of Death Nov. 7 1957 4:33 PM (Mo.) (Day) (Yr.) (Hour)

Date of Birth April 12 1897 Age 60 (Mo.) (Day) (Yr.) (Yrs.) (Mos.) (Days)

Services at Chapel

Clergyman Rev. Wayne Williams (Address)

Religion of the Deceased Prot

Birthplace Wisconsin

Resided in the State (or U. S. or City or County) (Years) (Months)

Place of Death ~~20.300~~ Sonoma

Cause of Death

Contributory Causes

Certifying Physician Elder (or Coroner)

His Address Petaluma

Name of Father Jonathan D. Rathbun

His Birthplace Wisconsin

Maiden Name of Mother Obie Sherwin

Her Birthplace Wisconsin

Date of Funeral Nov 12 1957 11 A.M. (Date) (Day of Week) (Hour)

Motor / Ship } Remains to

Size of Casket (State Color and Number)

Manufactured by

Gemetery / ~~Crematory~~ } Cypress Lawn, San Mateo

Diagram of Lot or Vault

Lot No.

Grave No.

Section No.

Block No.

Owner

Miscellaneous

Complete Funeral (except outlays)	$	
Casket Service Edge	127	—
Burial Vault or Box (State Kind)	310	—
Embalming Body (Name of Embalmer)		
Barber, $ ..... Hair Dressing, $		
Dressing Body, $ ..... Underwear, $		
Suit or Dress (State Kind and Color)		
Slippers, $ ..... Hose, $		
Folding Chairs, $ ..... Tarpaulin, $		
Candelabrum, $ ..... Candles, $		
Door Spray, $ ..... Gloves, $		
Funeral Car, $ ..... Ambulance, $		
Limousines to Cemetery ..... @ $		
Extra Limousines ..... @ $		
Autos to R. R. Station ..... @ $		
Getting Remains from		
Taking Remains to		
Trip to Coroner's Inquest		
Delivering Box to		
Deliver Flowers to		
Removal Charges		
Procuring Burial Permit (State Number and District)		
1 Certif. Copies of Death Certificates No. (State Physician's or Coroner's)	1	00
Pall Bearer Service, $ .... Use of Chapel, $		
Gross Total for Sales Tax	$	
Outlay for Lot		
Cremation		
Flowers, $ ..... Palms, $ ..... Matting, $	70	80
Rental of Tent, $ .... of Temporary Vault, $		
Opening of Grave or Tomb	175	70
Lining Grave, $ ..... Lowering Device, $		
Outlay for Shipping Charges		
Clergyman, $ ..... Singers, $ .... Organist, $	15	00
Railroad / Motor } Tickets, $ ..... Aeroplane Service, $		
Telegr., Phone, Cable or Radio Charges		
Cash Advanced		
Out of town Funeral Director's Charges		
Personal Service		
attn	2	50
..... line Death Notices in ..... Papers (Names of Newspapers)		
Sales Tax	5	08
Total Footing of Bill	656	58
Less		
Entered into Led		
Miscellaneous		

Date			Amount Paid		Balance		Date		Balance	
23 Dec	57	To Above Balance	177	75	$ 478	83			$	
June 20	58	By Payment	$ 478	83	$ —				$	
		" "	$		$				$	
		" "	— paid in full —						$	
		" "	$		$				$	
		" "	$		$				$	

Insurance $ ..... Names of Lodges .....

I hereby authorize the above Funeral, and I hereby represent that I have sufficient resources Legal for the payment of aforesaid sum, and I hereby covenant and agree to pay the same within ..... maturity at the rate of ..... % per annum.

Signed ..... Witness ..... Address .....

Revised by W. W. Feineman, Long Beach, Calif

Georgiann Such Servicee Held

Funeral services for Georgiann Such of Sonoma were held Tuesday morning from the chapel of Bates and Evans funeral home in Sonoma.

Mrs. Such died November 7 at the home of her sister, Mrs. H. L. Thibeau of 1501 Lovall Valley road, Sonoma. She was 60.

She was the wife of the late John Such, who died just a year ago. In addition to Mrs. Thibeau, she is survived by her daughter, Mrs. Ray Martin of Texas. She was also the mother of the late Richard Grant Such.

Mrs. Such leaves three other sisters and one brother, all of Wisconsin, and is survived also by two grandchildren.

Interment took place in Cypress Lawn cemetery, Colma.

198

RECORD OF FUNERAL

Total No. 4 Yearly No. 81 Date of Entry Nov. 30 1957

Name of Deceased John Lloyd Griggs White
☑ Married ☐ Single ☐ Widowed ☐ Divorced (What Race)

Residence 15553 Maplewood Dr. ☐Husband ☐Wife ☐Widow } of
Charge to Elon Griggs Glen Ellen } Age of Husband or Wife (if living) Years

Address above

Order given by above (or informant)

How Secured

If Veteran, Name of War W.W. #1

Occupation (Social Security Number)

Employer and Address

Date of Death Nov. 30 1957 11:45 AM (Mo.) (Day) (Yr.) (Hour)

Date of Birth July 5 1897 Age 60 (Mo.) (Day) (Yr.) (Yrs.) (Mos.) (Days)

Services at ~~Chapel~~ Trinity Church

Clergyman Rev. Fred Kepler (Address)

Religion of the Deceased Prot.

Birthplace Kansas

Resided in the State (or U. S. or City or County) (Years) (Months)

Place of Death Res. Sonoma

Cause of Death

Contributory Causes

Certifying Physician Dr. Boly (or Coroner)

His Address Glen Ellen

Name of Father Charles Griggs

His Birthplace Iowa

Maiden Name of Mother Mary B.

Her Birthplace New Jersey

Date of Funeral Dec. 3 Tuesday 11 A.M. (Date) (Day of Week) (Hour)

Motor / Ship } Remains to

(State Color and Number)

Gate Path

Complete Funeral (except outlays)	$	175 00
Casket		125 00
Burial Vault or Box Semi clg. (State Kind)		310 00
Embalming Body (Name of Embalmer)		
Barber, $ Hair Dressing, $		
Dressing Body, $ Underwear, $		
Suit or Dress (State Kind and Color)		
Slippers, $ Hose, $		
Folding Chairs, $ Tarpaulin, $		
Candelabrum, $ Candles, $		
Door Spray, $ Gloves, $		
Funeral Car, $ Ambulance, $		
Limousines to Cemetery @ $		
Extra Limousines @ $		
Autos to R. R. Station @ $		
Getting Remains from		
Taking Remains to		
Trip to Coroner's Inquest		
Delivering Box to		
Deliver Flowers to		
Removal Charges		
Procuring Burial Permit (State Number and District)		
Certif. Copies of Death Certificates No. (State Physician's or Coroner's)		
Pall Bearer Service, $ Use of Chapel, $		
Gross Total for Sales Tax	$	
Outlay for Lot		
Cremation		
Flowers, $ Palms, $ Matting, $		24 00
Rental of Tent, $ of Temporary Vault, $		
Opening of Grave or Tomb		25 00
Lining Grave, $ Lowering Device, $		
Outlay for Shipping Charges		
Clergyman, $ Singers, $ Organist, $		15 00
Railroad / Motor } Tickets, $ Aero-plane Service, $		
Telegr., Phone, Cable or Radio Charges		
Cash Advanced		
Out of town Funeral Director's Charges		
Personal Service		
line Death Notices in Papers		6 00
(Names of Newspapers)		
Sales Tax		8 00
Total Footing of Bill	$	656 58
Less	$	9 75
Balance	$	
Entered into Ledger, page or below.		

Miscellaneous

Date		Amount Paid	Balance
	To Balance Forward		$
	By Payment	$	$
	" "	$	$
	" "	$	$
	" "	$	$
	" "	$	$

Insurance Companies

sufficient resources Legally available to (Firm Name of Funeral Directors.)

y the same within days from date. Interest to accrue from

Signed

Address

ineman, Long Beach, California

Funeral services for John Lloyd Griggs, 60, of Glen Ellen were held Tuesday morning at Trinity Episcopal church, with the Rev. Fred J. G. Kepler officiating.

Mr. Griggs died suddenly Saturday, apparently of a heart ailment, as he walked in hills above Nunn's canyon, near Glen Ellen.

A retired official of the Veterans' Administration, he had resided in Glen Ellen for two years. He lived for a time in Hawaii before coming to Glen Ellen.

An Army veteran of World War I, Mr. Griggs was a civilian employe of the Army for many years. After World War II, he was educational benefits representative for the Veterans' Administration in the Los Angeles area.

Mr. Griggs is survived by his wife, Mrs. Elon Griggs of Glen Ellen; his brother, Harry B. McConigal, Kansas City, Mo.; his sisters, Mrs. John Quincy Adams III, New York City; Mrs. George M. Talbot, Burbank, and Mrs. Vallee Prosser, Fort Madison, Ia.

He made his home at 15553 Maplewood Drive. He was a member of Burbank Lodge 1497, Benevolent and Protective Order of Elks.

Interment took place in Golden Gate national cemetery.

GRIGGS—In Glen Ellen, Nov. 30, 1957, John Lloyd Griggs, dearly beloved husband of Elon Griggs of Glen Ellen; beloved brother of Harry B. McGonigal of Kansas City, Mo., Mrs. John Quincy Adams III of New York City; Mrs. George M. Talbot of Burbank, Calif., and Mrs. Vallee Prosser of Fort Madison, Iowa. A native of Overland, Kan., age 60 years. A member of Jack London Post, American Legion, and Burbank Lodge No. 1497, BPOE.

Friends are invited to attend the funeral services to be held Tuesday, Dec. 3, at Trinity Episcopal Church, Sonoma, with the Rev. Fred J. G. Kelper officiating. Interment, Golden Gate National Cemetery, San Bruno. Services under the direction of Bates & Evans, Sonoma.

Vestrymen Served As Pallbearers For John Griggs

Pallbearers for John Lloyd Griggs, who died at Glen Ellen on Saturday, November 30 were vestrymen of Trinity Episcopal church—S. L. Abbott, Sherwood Coffin, Col. James Slack and Col. Charles Kelly.

The funeral was held from Bates and Evans December 3, and interment with military honors took place at Golden Gate National cemetery.

RECORD OF FUNERAL

Total No. 1 Yearly No. 87 Date of Entry Dec 1 1957

Name of Deceased Evelyn Kincaid Main White
☐ Married ☐ Single ☐ Widowed ☐ Divorced (What Race)

Residence 180 Clayton Ave Boyes Sp. ☐Husband ☐Wife ☐Widow of ... Age of Husband or Wife (if living) ... Years

Charge to Usual Silverfield

Address Santa Rosa Cal

Order given by above (or informant)

How Secured above

If Veteran, Name of War —

Occupation Entertainer — (Social Security Number)

Employer and Address

Date of Death Dec 1 1957 7:50 AM (Mo.) (Day) (Yr.) (Hour)

Date of Birth Unk Age (Mo.) (Day) (Yr.) (Yrs.) (Mos.) (Days)

Services at Chapel

Clergyman Rev. Wingstrom (Address)

Religion of the Deceased Prot.

Birthplace Wisconsin

Resided in the State (or U. S. or City or County) (Years) (Months)

Place of Death Sonoma

Cause of Death Myocardial failure

Contributory Causes

Certifying Physician Dr. Mikitas (or Coroner)

His Address Boyes H. Springs

Name of Father Unk

His Birthplace Unk

Maiden Name of Mother Unk

15 —

1957 2 P.M. (Day of Week) (Hour)

tate Color and Number)

Santa Rosa

Lot No.

Grave No.

Section No.

Block No.

Owner

Complete Funeral (except outlays)	$
Casket Services Charge	234 —
Burial Vault or Box (State Kind)	310 —
Embalming Body (Name of Embalmer)	
Barber, $ ... Hair Dressing, $	
Dressing Body, $ ... Underwear, $	
Suit or Dress (State Kind and Color)	
Slippers, $ ... Hose, $	
Folding Chairs, $ ... Tarpaulin, $	
Candelabrum, $ ... Candles, $	
Door Spray, $ ... Gloves, $	
Funeral Car, $ ... Ambulance, $	
Limousines to Cemetery ... @ $	
Extra Limousines ... @ $	
Autos to R. R. Station ... @ $	
Getting Remains from	
Taking Remains to	
Trip to Coroner's Inquest	
Delivering Box to	
Deliver Flowers to	
Removal Charges	
Procuring Burial Permit (State Number and District)	
Certif. Copies of Death Certificates No. (State Physician's or Coroner's)	
Pall Bearer Service, $ ... Use of Chapel, $	
Gross Total for Sales Tax	$
Outlay for Lot	
Cremation	
Flowers, $ ... Palms, $ ... Matting, $	26 00
Rental of Tent, $ ... of Temporary Vault, $	
Opening of Grave or Tomb	
Lining Grave, $ ... Lowering Device, $	
Outlay for Shipping Charges	
Clergyman, $ ... Singers, $ ... Organist, $	15 —
Railroad or Motor Tickets, $ ... Aeroplane Service, $	
Telegr., Phone, Cable or Radio Charges	
Cash Advanced	
Out of town Funeral Director's Charges	
Personal Service	
... line Death Notices in ... Papers (Names of Newspapers)	
Sales Tax	9 36
Total Footing of Bill	$ 594 36
Less	$
Balance	$
Entered into Ledger, page ... or below.	

Miscellaneous

	Amount Paid	Balance	Date		Amount Paid	Balance
		$		To Balance Forward		$
	$	$		By Payment	$	$
	$	$		" "	$	$
	$	$		" "	$	$
	$	$		" "	$	$
	$	$		" "	$	$

Names of Lodges ... Insurance Companies

I, and I hereby represent that I have sufficient resources Legally available to ... (Firm Name of Funeral Directors.)

nd I hereby covenant and agree to pay the same within ... days from date. Interest to accrue from

...% per annum.

Signed ...

Address ...

Revised by W. W. Feineman, Long Beach, California

Evelyn K. Main Services Will Be Held Today

Funeral services for Evelyn Kincaid Main, a resident of Boyes Hot Springs for 30 years, will be held this afternoon (Thursday) at 2 o'clock in the chapel of Bates and Evans funeral home.

Mrs. Main died unexpectedly early Sunday morning at the home of her good friend, Mrs. Evelyn K. Weaver, 180 Thompson avenue.

She is survived by a niece, Mrs. William Krapes of Houston, Tex.

Years ago, Mrs. Main was an entertainer on the famed Orpheum Circuit in vaudeville and appeared with Elsie Janis in the World War I period. She became an entertainer at an early age and traveled with the Porter Shows which toured California each year. Mrs. Main came to Sonoma Valley first with the Porters, who owned a ranch here. Thirty years ago, she made the valley her home.

Mrs. Main was a member and past officer of Sonoma Valley Grange 407, a member and pianist of Bear Flag Auxiliary to Post 1943, Veterans of Foreign Wars, and a member of Sonoma County Pomona Grange No. 1.

The Rev. W. Wingstrom officiated at the services which were under the auspices of Sonoma Valley Grange.

Interment took place in Santa Rosa Memorial Park.

RECORD OF FUNERAL

Total No. 2 Yearly No. 83 Date of Entry Dec 3 1957

Name of Deceased Alice Ashley Lohrman (What Race)

☒ Married ☐ Single ☐ Widowed ☐ Divorced

Residence Burndale Rd Vineburg ☐ Husband ☐ Wife ☐ Widow or ..... of ..... Age of Husband or Wife (if living) ..... Years

Charge to Robert D. Lohrman

Address above

Order given by above (or informant)

How Secured

If Veteran, Name of War

Occupation Owner Rest Home 561-01-5386 (Social Security Number)

Employer and Address Self

Date of Death Dec 3 1957 (Mo.) (Day) (Yr.) (Hour)

Date of Birth May 2 1911 Age 46 (Mo.) (Day) (Yr.) (Yrs.) (Mos.) (Days)

Services at Chapel

Clergyman (Address)

Religion of the Deceased Prot.

Birthplace Grand Junction, Colo.

Resided in the State (or U. S. or City or County) (Years) (Months)

Place of Death Highway #12

Cause of Death

Contributory Causes

Certifying Physician (or Coroner)

His Address

Name of Father Sam Ashley

His Birthplace Missouri

Maiden Name of Mother Agnes Howland

Her Birthplace Colo

Date of Funeral (Date) (Day of Week) (Hour) M.

Motor Ship } Remains to

Size of Casket (State Color and Number)

Manufactured by

~~Cemetery~~ Crematory } Entombment Chapel of Chimes

Lot No.

Grave No.

Section No.

Block No.

Owner

Diagram of Lot or Vault

Miscellaneous

Complete Funeral (except outlays) $		
Casket	525	—
Burial Vault or Box Service Clay (State Kind)	310	—
Embalming Body (Name of Embalmer)		
Barber, $ Hair Dressing, $		
Dressing Body, $ Underwear, $		
Suit or Dress (State Kind and Color)		
Slippers, $ Hose, $		
Folding Chairs, $ Tarpaulin, $		
Candelabrum, $ Candles, $		
Door Spray, $ Gloves, $		
Funeral Car, $ Ambulance, $		
Limousines to Cemetery @ $		
Extra Limousines @ $		
Autos to R. R. Station @ $		
Getting Remains from		
Taking Remains to		
Trip to Coroner's Inquest		
Delivering Box to		
Deliver Flowers to		
Removal Charges		
Procuring Burial Permit (State Number and District)		
5 Certif. Copies of Death Certificates No. (State Physician's or Coroner's)	5	—
Pall Bearer Service, $ Use of Chapel, $		
Gross Total for Sales Tax $		
Outlay for Lot		
Cremation		
Flowers, $ Palms, $ Matting, $		
Rental of Tent, $ of Temporary Vault, $		
Opening of Grave or Tomb		
Lining Grave, $ Lowering Device, $		
Outlay for Shipping Charges		
Clergyman, $ Singers, $ Organist, $	40	00
Railroad or Motor } Tickets, $ Aeroplane Service, $		
Telegr., Phone, Cable or Radio Charges		
Cash Advanced		
Out of town Funeral Director's Charges		
Personal Service		
S.R. line Death Notices in Papers (Names of Newspapers)		
Sales Tax	30	00
Total Footing of Bill $	910	00
Less $		
Balance $		
Entered into Ledger, page or below		
Miscellaneous		

Date			Amount Paid		Balance		Date			Balance
		To Above Balance	910	00	$				To Balance Fo	
June 25	58	By Payment	$831	00	$ 79	00			By Payment	
		" "	$		$				" "	
		" "	$		$				" "	
		" "	$		$				" "	
		" "	$		$				" "	

Insurance $ Names of Lodges Insurance Companies

I hereby authorize the above Funeral, and I hereby represent that I have sufficient resources Legally available to ... for the payment of aforesaid sum, and I hereby covenant and agree to pay the same within ... ue from maturity at the rate of ..... % per annum.

Signed

Witness Address

Revised by W. W. Feineman, Long Beach, California

Alice Lohrman

SONOMA — Funeral services for Alice Ashley Lohrman, 46, who died in an automobile accident yesterday, will be held at 10 a.m. tomorrow at the Chapel of Bates & Evans.

Pastor William F. McMurdie, pastor of the Faith Luther Church in Sonoma, will officiate.

She is survived by her husband, Robert, Sonoma; a daughter, Mrs. Donn Bunte, San Lucas; a granddaughter, Elaine Bunte, and a grandson, Donn Bunte Jr., of San Lucas; her mother, Mrs. Agnes Scoville, Sonoma; a sister, Amy Sanders, Napa; and a brother, Leslie Ashley, of the Canal Zone in Panama.

Entombment will be at the Chapel of the Chimes, Santa Rosa.

RECORD OF FUNERAL

Total No. 3 Yearly No. 84 Date of Entry Dec 11 1957

Name of Deceased Otto Schulze White
☐ Married ☐ Single ☐ Widowed ☑ Divorced (What Race)

Residence 2050 Lovall Rd Sonoma ☐Husband ☐Wife ☐Widow or ..... of } Age of Husband or Wife (if living) ..... Years

Charge to Veterans Silversheild

Address Santa Rosa

Order given by Above (or informant)

How Secured —

If Veteran, Name of War —

Occupation Blacksmith 572-18-1870 (Social Security Number)

Employer and Address Self —

Date of Death Dec 11 1957 ? (Mo.) (Day) (Yr.) (Hour)

Date of Birth Oct 25 1881 Age 76 (Mo.) (Day) (Yr.) (Yrs.) (Mos.) (Days)

Services at Chapel

Clergyman (Address)

Religion of the Deceased Prot

Birthplace Berlin, Germany

Resided in the State (or U. S.) (City or County) (Years) (Months)

Place of Death 2050 Lovell Rd Sonoma

Cause of Death

Contributory Causes

Certifying Physician Ashley (or Coroner)

His Address Napa

Name of Father Unk

His Birthplace Unk

Maiden Name of Mother Unk

Her Birthplace Unk

Date of Funeral (Date) (Day of Week) (Hour) M.

Motor / Ship } Remains to

Size of Casket (State Color and Number)

Manufactured by

Thursday, December 19,

Otto Schulze, Old Resident, Dies at 76

Funeral services for Otto Schulze, 76, a resident of Sonoma Valley 34 years, were held Monday from the chapel of Bates and Evans funeral home in Sonoma.

Mr. Schulze was found dead in his home at 2050 Lovall Valley road Thursday by Deputy Sheriff Ted Ries, whom neighbors had called when they missed seeing Mr. Schulze at his home after Tuesday. He apparently died in his sleep sometime Wednesday.

Mr. Schulze had lived alone at his home on Lovall Valley road since he came here many years ago. He was believed to have a niece, Bridget Schulze, living in Germany. Mr. Schulze was born in Germany in 1881.

At his home, he maintained a small shop where he did carpentry and maintenance work.

Interment took place in Mountain cemetery.

Complete Funeral (except outlays)	$	
Casket		265 00
Burial Vault or Box Semi Cly (State Kind)		310 00
Embalming Body (Name of Embalmer)		
Barber, $ ..... Hair Dressing; $		
Dressing Body, $ ..... Underwear, $		
Suit or Dress (State Kind and Color)		
Slippers, $ ..... Hose, $		
Folding Chairs, $ ..... Tarpaulin, $		
Candelabrum, $ ..... Candles, $		
Door Spray, $ ..... Gloves, $		
Funeral Car, $ ..... Ambulance, $		
Limousines to Cemetery ..... @ $		
Extra Limousines ..... @ $		
Autos to R. R. Station ..... @ $		
Getting Remains from		
Taking Remains to		
Trip to Coroner's Inquest		
Delivering Box to		
Deliver Flowers to		
Removal Charges		
Procuring Burial Permit (State Number and District)		
___Certif. Copies of Death Certificates No. ___ (State Physician's or Coroner's)		
Pall Bearer Service, $ .... Use of Chapel, $		
Gross Total for Sales Tax	$	
Outlay for Lot		
Cremation		
Flowers, $ ..... Palms, $ ..... Matting, $		
Rental of Tent, $ .... of Temporary Vault, $		
Opening of Grave or Tomb		
Lining Grave, $ ..... Lowering Device, $		
Outlay for Shipping Charges		
Clergyman, $ ..... Singers, $ .... Organist, $		10 00
Railroad / or Motor } Tickets, $ ..... Aero-plane Service, $		
Telegr., Phone, Cable or Radio Charges		
Cash Advanced		
Out of town Funeral Director's Charges		
Personal Service		
.... line Death Notices in ..... Papers (Names of Newspapers)		
Sales Tax		10 60
Total Footing of Bill	$	595 60
Less	$	
Balance	$	
Entered into Ledger, page ..... or below.		

Lot No.

Grave No.

Section No.

Block No.

Owner

Miscellaneous

	Amount Paid	Balance	Date		Amount Paid	Balance
nce		$		To Balance Forward		$
	$	$		By Payment	$	$
	$	$		" "	$	$
	$	$		" "	$	$
	$	$		" "	$	$
	$	$		" "	$	$

Names of Lodges ..... Insurance Companies .....

ral, and I hereby represent that I have sufficient resources Legally available to ..... (Firm Name of Funeral Directors.)

and I hereby covenant and agree to pay the same within ..... days from date. Interest to accrue from

....% per annum.

Signed .....

Address .....

Revised by W. W. Feineman, Long Beach, California

202

RECORD OF FUNERAL

Total No. 4 Yearly No. 85 Date of Entry Dec 19 1957

Name of Deceased Antonio Henry Maretti white

☐ Married ☒ Single ☐ Widowed ☐ Divorced (What Race)

Residence Valentine + Cedar Dr. Agua Caliente ☐ Husband ☐ Wife ☐ Widow

or ..... of } Age of Husband or Wife (if living) ..... Years

Charge to: Margaret Lucille Maretta

Address Celestine + Cedar Dr. Agua Caliente

Order given by above
(or informant)

How Secured: :

If Veteran, Name of War No

Occupation Laborer
(Social Security Number)

Employer and Address

Date of Death Dec 19 1957
(Mo.) (Day) (Yr.) (Hour)

Date of Birth Sept 5 Age 52
(Mo.) (Day) (Yr.) (Yrs.) (Mos.) (Days)

Services at Chapel

Clergyman St. Francis Solano (Roberts)
(Address)

Religion of the Deceased Catholic

Birthplace Switzerland

Resided in the State
(or U. S. or City or County) (Years) (Months)

Place of Death Sonoma Co. Hosp.

Cause of Death

Contributory Causes

Certifying Physician
(or Coroner)

His Address: :

Name of Father Henry Maretti

His Birthplace Switzerland

Maiden Name of Mother Unk

Her Birthplace Switzerland

Date of Funeral Saturday M.
(Date) (Day of Week) (Hour)

Motor Ship } Remains to

Size of Casket
(State Color and Number)

Manufactured by

Cemetery ~~Crematory~~ } Saint Francis Solano

Diagram of Lot or Vault

Lot No.

Grave No.

Section No.

Block No.

Owner

Miscellaneous

Complete Funeral (except outlays)	$	
Casket		280 00
Burial Vault or Box Semo-clay (State Kind)		80 00
Embalming Body (Name of Embalmer)		
Barber, $ ..... Hair Dressing, $		
Dressing Body, $ ..... Underwear, $		
Suit or Dress (State Kind and Color)		
Slippers, $ ..... Hose, $		
Folding Chairs, $ ..... Tarpaulin, $		
Candelabrum, $ ..... Candles, $		
Door Spray, $ ..... Gloves, $		
Funeral Car, $ ..... Ambulance, $		
Limousines to Cemetery ..... @ $		
Extra Limousines ..... @ $		
Autos to R. R. Station ..... @ $		
Getting Remains from		
Taking Remains to		
Trip to Coroner's Inquest		
Delivering Box to		
Deliver Flowers to		
Removal Charges		
Procuring Burial Permit (State Number and District)		
___ Certif. Copies of Death Certificates No. ___ (State Physician's or Coroner's)		
Pall Bearer Service, $ .... Use of Chapel, $		
Gross Total for Sales Tax	$	
Outlay for Lot		
Cremation		
Flowers, $ ..... Palms, $ .... Matting, $		15 60
Rental of Tent, $ .... of Temporary Vault, $		
Opening of Grave or Tomb		
Lining Grave, $ ..... Lowering Device, $		
Outlay for Shipping Charges		
Clergyman, $ ..... Singers, $ .... Organist, $		
Railroad or Motor } Tickets, $ ..... Aeroplane Service, $		
Telegr., Phone, Cable or Radio Charges		
Cash Advanced		
Out of town Funeral Director's Charges		
Personal Service		
....line Death Notices in ..... Papers (Names of Newspapers)		
Sales Tax		80
Total Footing of Bill	$	116 40
Less	$	
Balance	$	

Entered into Ledger, page ..... or below.

Miscellaneous

Date		Amount Paid		Balance		Date		Amount Paid		Balance	
		To Above Balance	116	40	$					$	
8-27	57	By Payment	$116	40	$					$	
		" "	$		$					$	
		" " Balance in full	$		$					$	
		" "	$		$					$	
		" "	$		$					$	

Insurance $ ..... Names of Lodges .....

I hereby authorize the above Funeral, and I hereby represent that I have sufficient resources ... (Funeral Directors.)

for the payment of aforesaid sum, and I hereby covenant and agree to pay the same within ... Interest to accrue from maturity at the rate of ..... % per annum.

Signe .....

Witness ..... Addr .....

Revised by W. W. Feineman, Long Beach, California

Antonio Maretti

SONOMA—Funeral services will be held tomorrow for Antonio H. Maretti, 52-year-old vineyardist, who died yesterday in a Santa Rosa hospital following a long illness.

Mr. Maretti had been hospitalized for two months.

His home was in Agua Caliente. He had been a resident of the Sonoma Valley for 26 years. He was a native of Switzerland.

He was the husband of Margaret Maretti, Agua Caliente; and is survived by a brother and sister in Switzerland.

Services will be at 11 a. m. tomorrow at Bates & Evans Funeral Home, followed by burial at St. Francis Solano Cemetery, Sonoma.

RECORD OF FUNERAL

Total No. 5 Yearly No. 86 Date of Entry Dec 22 1957

Name of Deceased Myrtle Alma Serres (What Race)

☐ Married ☐ Single ☐ Widowed ☐ Divorced

Residence ☐Husband ☐Wife ☐Widow of

Charge to

Address

Order given by Frank Serres (or informant)

How Secured

If Veteran, Name of War None

Occupation Housewife (Social Security Number)

Employer and Address

Date of Death Dec 22 1957 (Mo.) (Day) (Yr.) (Hour)

Date of Birth (Mo.) (Day) (Yr.) Age 64 (Yrs.) (Mos.) (Days)

Services at Chapel

Clergyman Wayne Williams (Address)

Religion of the Deceased Prot.

Birthplace Virginia City - Nev.

Resided in the State (or U. S. or City or County) (Years) (Months)

Place of Death Sonoma Valley Hosp.

Cause of Death

Contributory Causes

Certifying Physician Robert L. Mollenhauer (or Coroner)

His Address

Name of Father Marshall Hutchinson

His Birthplace Penna

Maiden Name of Mother Unknown

Her Birthplace Unknown

Date of Funeral Dec 24 1957 11:00 A.M. (Date) (Day of Week) (Hour)

Motor / Ship } Remains to

Size of Casket (State Color and Number)

Manufactured by

Cemetery / Crematory } Mountain Cemetery

Lot No.

Grave No.

Section No.

Block No.

Owner

Diagram of Lot or Vault

		Amount Paid		Balance	
Jan		707	23	$	
		$ 707	23	$ — Paid in full —	
		$		$	
		$		$	
		$		$	
		$		$	

Insurance $ Names of Lodges

I hereby authorize the above Funeral, and I hereby represent that I have sufficient r

for the payment of aforesaid sum, and I hereby covenant and agree to pay the sam

maturity at the rate of % per annum.

Witness

Complete Funeral (except outlays)	$	
Casket 5	377	—
Burial Vault or Box Service Style (State Kind)	310	—
Embalming Body (Name of Embalmer)		
Barber, $ Hair Dressing; $		
Dressing Body, $ Underwear, $		
Suit or Dress (State Kind and Color)		
Slippers, $ Hose, $		
Folding Chairs, $ Tarpaulin, $		
Candelabrum, $ Candles, $		
Door Spray, $ Gloves, $		
Funeral Car, $ Ambulance, $		
Limousines to Cemetery @ $		
Extra Limousines @ $		
Autos to R. R. Station @ $		
Getting Remains from		
Taking Remains to		
Trip to Coroner's Inquest		
Delivering Box to		
Deliver Flowers to		
Removal Charges		
Procuring Burial Permit (State Number and District)		
3 Certif. Copies of Death Certificates No. (State Physician's or Coroner's)	3	—
Pall Bearer Service, $ Use of Chapel, $		
Gross Total for Sales Tax	$	
Outlay for Lot	5	—
Cremation		
Flowers, $ Palms, $ Matting, $		
Rental of Tent, $ of Temporary Vault, $		
Opening of Grave or Tomb		
Lining Grave, $ Lowering Device, $		
Outlay for Shipping Charges		
Clergyman, $ Singers, $ Organist, $	10	—
Railroad / or Motor } Tickets, $ Aero-plane Service, $		
Telegr., Phone, Cable or Radio Charges		
Cash Advanced		
Out of town Funeral Director's Charges		
Personal Service		
line Death Notices in Papers	6	—
(Names of Newspapers)		
Sales Tax	15	08
Total Fo	$ 726	08
Less	$ 18	75
	$	
Entered		
Miscella		

(of Funeral Directors.)

late. Interest to accrue from

SERRES—In Sonoma Friday, Dec. 20, 1957, Myrtle A. Serres, dearly beloved wife of the late John P. (Toots) Serres, beloved mother of Louella Barrett and Franklin Serres of Sonoma, beloved grandmother of Patricia Barrett, Shirley McClendon and John P. Serres of Sonoma. A native of Virginia City, Nevada. Age 64 years.

Friends are invited to attend the funeral services to be held at 11 a.m. Tuesday, Dec. 24, 1957, in the Chapel of Bates and Evans, Sonoma, with the Rev. Wayne E. William officiating. Intombment Mountain Cemetery, Sonoma.

Myrtle Serres Rites Conducted

Funeral services were held Tuesday morning in the chapel of Bates and Evans funeral home for Mrs. Mrytle Serres, 64, a resident of Sonoma Valley for 47 years.

Mrs. Serres died Friday in Sonoma Valley Hospital. She was the mother of Louella Barrett and Franklin Serres, both of Sonoma. She also is survived by three grandchildren, Patricia and Shirley McClendon and John P. Serres of Sonoma.

She was the wife of the late John P. (Toots) Serres. They resided for many years on their ranch, the famed "Fighting Joe" Hooker ranch on Highway 12.

The Rev. Wayne E. Williams officiated at Tuesday's services.

Entombment took place in Mountain cemetery.

Revised by W. W. Feineman, Long Beach, California

RECORD OF FUNERAL

Total No. 6 Yearly No. 87 Date of Entry Dec 29 1957

Name of Deceased Florence Zilley Harsch White (What Race)

☐ Married ☐ Single ☐ Widowed ☐ Divorced

Residence: 110 Cavedale Rd. Aqua Caliente ☐ Husband ☐ Wife ☐ Widow of ..... Age of Husband or Wife (if living) ..... Years

Charge to Mrs. Josephine Gordenker

Address 110 Cavedale Rd.

Order given by above (or informant)

How Secured: —

If Veteran, Name of War

Occupation Housewife — (Social Security Number)

Employer and Address

Date of Death Dec 29 1957 (Mo.) (Day) (Yr.) (Hour)

Date of Birth March 19 1870 Age 87 (Mo.) (Day) (Yr.) (Yrs.) (Mos.) (Days)

Services at Chapel

Clergyman Fred Kepler (Address)

Religion of the Deceased Prot —

Birthplace Iowa

Resided in the State (or U. S. or City or County) (Years) (Months)

Place of Death Sonoma Valley Hosp.

Cause of Death

Contributory Causes

Certifying Physician (or Coroner)

His Address:

Name of Father Charles A. Zilley

His Birthplace Germany

Maiden Name of Mother Elizabeth Perrigo

Her Birthplace Ohio

Date of Funeral Dec 31, 1957 11 A. M. (Date) (Day of Week) (Hour)

Motor Ship } Remains to

Size of Casket (State Color and Number)

Manufactured by

Cemetery ~~Crematory~~ } Entombment Mt Cemetery

Lot No.

Grave No.

Section No.

Block No.

Owner

Complete Funeral (except outlays) $		
Casket	53	—
Burial Vault or Box Service Chg. (State Kind)	3.10	—
Embalming Body (Name of Embalmer)		
Barber, $ Hair Dressing, $		
Dressing Body, $ Underwear, $		
Suit or Dress (State Kind and Color)	11	—
Slippers, $ Hose, $		
Folding Chairs, $ Tarpaulin, $		
Candelabrum, $ Candles, $		
Door Spray, $ Gloves, $		
Funeral Car, $ Ambulance, $		
Limousines to Cemetery @ $		
Extra Limousines @ $		
Autos to R. R. Station @ $		
Getting Remains from		
Taking Remains to		
Trip to Coroner's Inquest		
Delivering Box to		
Deliver Flowers to		
Removal Charges		
Procuring Burial Permit (State Number and District)		
Certif. Copies of Death Certificates No. (State Physician's or Coroner's)		
Pall Bearer Service, $ Use of Chapel, $		
Gross Total for Sales Tax $		
Outlay for Lot		
Cremation	55	50
Flowers, $ Palms, $ Matting, $		
Rental of Tent, $ of Temporary Vault, $		
Opening of Grave or Tomb		
Lining Grave, $ Lowering Device, $		
Outlay for Shipping Charges		
Clergyman, $ Singers, $ Organist, $	10	—
Railroad or Motor } Tickets, $ Aeroplane Service, $		
Telegr., Phone, Cable or Radio Charges		
Cash Advanced		
Out of town Funeral Director's Charges		
Personal Service		
line Death Notices in Papers (Names of Newspapers)		
Sales Tax	1	76
Total Footing of Bill $	421	26
Less $		
Balance $		
Entered into Ledger, page or below.		

Miscellaneous

	Amount Paid	Balance	Date		Amount Paid	Balance
		$		To Balance Forward		$
	$	$		By Payment	$	$
	$	$		" "	$	$
	$	$		" "	$	$
	$	$		" "	$	$
	$	$		" "	$	$

In Full

Names of Lodges ..... Insurance Companies .....

And I hereby represent that I have sufficient resources Legally available to ..... (Firm Name of Funeral Directors.)

I hereby covenant and agree to pay the same within ..... days from date. Interest to accrue from ..... per annum.

Signed .....

Address .....

Florence Harsch Services Held Here Sunday

Private funeral services were held Tuesday in the chapel of Bates and Evans funeral home for Mrs. Florence Zilley Harsch, 87, of Agua Caliente, who died here Sunday, after being hospitalized for a week.

Mrs. Harsch had made her home for the past eight months with her daughter, Mrs. Joseph H. Gordenker of 110 Cavedale road. A native of Iowa she had lived previously in Berkeley.

She was survived by her daughters, Mrs. Gordenker and Mrs. Helen Stevens of Lemoore, and her grandchildren, Ann Patterson of Westhaven, Mary Jane Davison of Sunnyvale and Allan and Rodion Gordenker, both of Glen Ellen.

The Rev. Fred J. G. Kepler officiated at Tuesday's service. Private inurnment took place in Chapel of the Chimes, Santa Rosa.

Revised by W. W. Feineman, Long Beach, California

RECORD OF FUNERAL

Total No. 7 Yearly No. 88 Date of Entry Dec 13 1957

Name of Deceased Ralph H. Withee White

☐ Married ☒ Single ☐ Widowed ☐ Divorced (What Race)

Residence Londland U.S.A.F. ☐Husband ☐Wife ☐Widow

Charge to Perdy F. Withee or ..... of .....

Address Buena Vista Age of Husband or Wife (if living) ..... Years

Order given by above (or informant)

How Secured

If Veteran, Name of War

Occupation Air Force (Social Security Number)

Employer and Address

Date of Death Dec 13 1957 (Mo.) (Day) (Yr.) (Hour)

Date of Birth ..... Age 39 (Mo.) (Day) (Yr.) (Yrs.) (Mos.) (Days)

Services at Chapel

Clergyman (Address)

Religion of the Deceased Prot.

Birthplace Wisconsin

Resided in the State (or U. S. or City) (County) (Years) (Months)

Place of Death London England

Cause of Death

Contributory Causes

Certifying Physician (or Coroner)

His Address

Name of Father Perdy F. Withee

His Birthplace Wisconsin

Maiden Name of Mother Emma Hehre

Her Birthplace Wisconsin

Date of Funeral Dec 16 1957 2 P.M. (Date) (Day of Week) (Hour)

Motor / Ship } Remains to

Size of Casket (State Color and Number)

Manufactured by

Cemetery / ~~Crematory~~ } Valley Cemetery

Lot No.

Grave No.

Section No.

Block No.

Owner

Diagram of Lot or Vault

Miscellaneous

Complete Funeral (except outlays)	$	
Casket		89 20
Burial Vault or Box Semi Clay (State Kind)		125
Embalming Body (Name of Embalmer)		
Barber, $ ..... Hair Dressing; $		
Dressing Body, $ ..... Underwear, $		
Suit or Dress (State Kind and Color)		
Slippers, $ ..... Hose, $		
Folding Chairs, $ ..... Tarpaulin, $		
Candelabrum, $ ..... Candles, $		
Door Spray, $ ..... Gloves, $		
Funeral Car, $ ..... Ambulance, $		
Limousines to Cemetery ..... @ $		
Extra Limousines ..... @ $		
Autos to R. R. Station ..... @ $		
Getting Remains from		
Taking Remains to		
Trip to Coroner's Inquest		
Delivering Box to		
Deliver Flowers to		
Removal Charges		
Procuring Burial Permit		
___Certif. Copies of Death Certificates No. ___ (State Number and District)		
Pall Bearer Service, $ .... Use of Chapel, $ (State Physician's or Coroner's)		
Gross Total for Sales Tax	$	
Outlay for Lot		
Cremation		
Flowers, $ ..... Palms, $ ..... Matting, $		10 80
Rental of Tent, $ .... of Temporary Vault, $		
Opening of Grave or Tomb		25 00
Lining Grave, $		
Outlay for Shi		
Clergyman, $.		
Railroad / Motor } Ticket		
Telegr., Phone		
Cash Advance		
Out of town F		
Personal Servi		
.... line Death		
Sales Tax		
Total Footing	$	125 —
Less	$	
	$	
Entered into L		
Miscellaneous		

Date			Amount Paid		Balance		Date		Balance
		To Above Balance	125	00	$				$
1-27	58	By Payment	$125	00	$ 00	00			$
		" "	$		$				$
		" "	$		$				$
		" "	$		$				$
		" "	$		$				$

Insurance $ ..... Names of Lodges .....

I hereby authorize the above Funeral, and I hereby represent that I have sufficient resources Le... for the payment of aforesaid sum, and I hereby covenant and agree to pay the same within... maturity at the rate of ..... % per annum.

Signed ..

Witness ..... Address

Revised by W. W. Feineman, Long Beach, Cal

Funeral Rites For Air Force Sergeant Held

Funeral services for Staff Sergeant Ralph H. Withee, 38, of Sonoma, who was killed while he was on duty with the Armed forces in England December 13, were held Thursday afternoon from the chapel of Bates and Evans funeral home.

Sergeant Withee, son of Perdy Withee of Sonoma, was in a detail transporting three refueling trailers from Preston, England, to a Royal Air Force station at Lakeheath. In a convoy of three, the trailers were 22 miles south of Burtonwood, when Sergeant Withee's trailer slid into oncoming traffic and he was killed in the head-on collision, according to a letter from his commanding officer to the sergeant's father in Sonoma.

Sergeant Withee had served in the Air Force 17 years. He was given full military honors at the services here, with a group of airmen from Travis Air Force base attending the rites.

In addition to his father, Sergeant Withee is survived by his brothers, Robert Withee of Burns, Ore.; Ramon Withee of Burns, Earl Withee of Kansas City, Mo., and his sisters, Mrs. Doris Howell of Sonoma, Marilyn Muns of Barstow, Marie Broussal of San Francisco and Margaret Voubel of Kansas.

The Rev. Albert P. Finch officiated at the services here. Interment took place in Valley cemetery.

RECORD OF FUNERAL

Total No. 1 Yearly No. 1 Date of Entry Jan 4 1958

Name of Deceased Anna Maud Smith White (What Race)

☐ Married ☐ Single ☒ Widowed ☐ Divorced

Residence: 725 Denmark St. Sonoma ☐Husband ☐Wife ☐Widow or ..... of } Age of Husband or Wife (if living) ..... Years

Charge to: Robert N. Smith

Address 725 Denmark St. Sonoma

Order given by above (or informant)

How Secured:

If Veteran, Name of War None

Occupation Housewife (Social Security Number)

Employer and Address —

Date of Death Jan 4 1958 7.20 AM. (Mo.) (Day) (Yr.) (Hour)

Date of Birth Feb 4 1886 Age 71 (Mo.) (Day) (Yr.) (Yrs.) (Mos.) (Days)

Services at Chapel

Clergyman Bro. Golding (Address)

Religion of the Deceased Prot.

Birthplace Kansas

Resided in the State (or U. S. or City or County) (Years) (Months)

Place of Death Sonoma Valley Hosp

Cause of Death

Contributory Causes

Certifying Physician (or Coroner)

His Address:

Name of Father Joseph Carter

His Birthplace New Jersey

Maiden Name of Mother Esther F. Pierce

Her Birthplace Penn.

Date of Funeral Jan 6 1957 8 P. M. (Date) (Day of Week) (Hour)

Motor Ship } Remains to

Size of Casket (State Color and Number)

Manufactured by

~~Cemetery~~ ~~Crematory~~ } Oakalhoma

Lot No.

Grave No.

Section No.

Block No.

Owner

Complete Funeral (except outlays) $		
Casket	127	—
Burial Vault or Box Senior Charge (State Kind)	310	—
Embalming Body (Name of Embalmer)		
Barber, $ Hair Dressing, $		
Dressing Body, $ Underwear, $		
Suit or Dress (State Kind and Color)		
Slippers, $ Hose, $		
Folding Chairs, $ Tarpaulin, $		
Candelabrum, $ Candles, $		
Door Spray, $ Gloves, $		
Funeral Car, $ Ambulance, $		
Limousines to Cemetery @ $		
Extra Limousines @ $		
Autos to R. R. Station @ $		
Getting Remains from		
Taking Remains to		
Trip to Coroner's Inquest		
Delivering Box to		
Deliver Flowers to		
Removal Charges		
Procuring Burial Permit (State Number and District)		
3 Certif. Copies of Death Certificates No. (State Physician's or Coroner's)	3	00
Pall Bearer Service, $ Use of Chapel, $		
Gross Total for Sales Tax $		
Outlay for Lot		
Cremation		
Flowers, $ Palms, $ Matting, $	26	00
Rental of Tent, $ of Temporary Vault, $		
Opening of Grave or Tomb		
Lining Grave, $ Lowering Device, $		
Outlay for Shipping Charges		
Clergyman, $ Singers, $ Organist, $		
Railroad or Motor } Tickets, $ Aeroplane Service, $	134	23
Telegr., Phone, Cable or Radio Charges		
Cash Advanced		
Out of town Funeral Director's Charges		
Personal Service		
line Death Notices in Papers (Names of Newspapers)		
Sales Tax	5	08
Total Footing of Bill $	~~598~~	~~96~~ 605.31
Less $	6	35
Balance $	598	96
Entered into Ledger, page or below.		

Miscellaneous

Anna Smith

SONOMA—Funeral services for Anna M. Smith, 71, who died in a Sonoma hospital yesterday following a long illness, will be held at 8 p.m. tomorrow at the Chapel of the Bates & Evans Funeral Home.

Mrs. Smith had lived with her son, Robert N. Smith, Sonoma.

She is survived also by another son, Walter R. Smith, Vallejo, and seven grandchildren.

She was a native of Oklahoma and had lived in California for 10 years. Burial will be in Canton, Okla., Friday.

	Amount Paid	Balance	Date		Amount Paid	Balance
To Above Balance		$		To Balance Forward		$
By Payment	$	$		By Payment	$	$
" "	$	$		" "	$	$
" "	$	$		" "	$	$
" "	$	$		" "	$	$
" "	$	$		" "	$	$

In Full

Insurance $ Names of Lodges Insurance Companies

I hereby authorize the above Funeral, and I hereby represent that I have sufficient resources Legally available to (Firm Name of Funeral Directors.) for the payment of aforesaid sum, and I hereby covenant and agree to pay the same within ..... days from date. Interest to accrue from maturity at the rate of ..... % per annum.

Signed

Witness Address

Revised by W. W. Feineman, Long Beach, California

RECORD OF FUNERAL

Total No. V Yearly No. V Date of Entry Jan 9 1958

Name of Deceased Maria Abbouse

☐ Married ☐ Single ☒ Widowed ☐ Divorced (What Race)

Residence Glen Ellen ☐ Husband ☐ Wife ☐ Widow or ..... of } Age of Husband or Wife (if living) ..... Years

Charge to Giovanne Panzasie

Address Redwood Ave Glen Ellen

Order given by Above (or informant)

How Secured

If Veteran, Name of War None

Occupation Hotel Owner (Social Security Number)

Employer and Address Self

Date of Death Jan 9 1957 (Mo.) (Day) (Yr.) (Hour)

Date of Birth ..... Age ..... (Mo.) (Day) (Yr.) (Yrs.) (Mos.) (Days)

Services at Saint Francis Solano

Clergyman Rev John Roberts (Address)

Religion of the Deceased Catholic

Birthplace France

Resided in the State ..... (or U. S. or City or County) (Years) (Months)

Place of Death Glen Ellen

Cause of Death

Contributory Causes

Certifying Physician Holy (or Coroner)

His Address Glen Ellen

Name of Father Unk Alinie

His Birthplace France

Maiden Name of Mother Julie Rupier

Her Birthplace France

Date of Funeral Jan 13, 1957 9:30 A.M. (Date) (Day of Week) (Hour)

Motor / Ship } Remains to

Size of Casket (State Color and Number)

Manufactured by

Cemetery / Crematory } Holy Cross

Diagram of Lot or Vault

Lot No.

Grave No.

Section No.

Block No.

Owner

Miscellaneous

Complete Funeral (except outlays) ..... $		
Casket	575	00
Burial Vault or Box Semi Cty (State Kind)	310	00
Embalming Body (Name of Embalmer)		
Barber, $ ..... Hair Dressing, $		
Dressing Body, $ ..... Underwear, $		
Suit or Dress (State Kind and Color)	25	00
Slippers, $ ..... Hose, $		
Folding Chairs, $ ..... Tarpaulin, $		
Candelabrum, $ ..... Candles, $		
Door Spray, $ ..... Gloves, $		
Funeral Car, $ ..... Ambulance, $		
Limousines to Cemetery ..... @ $		
Extra Limousines ..... @ $		
Autos to R. R. Station ..... @ $		
Getting Remains from		
Taking Remains to		
Trip to Coroner's Inquest		
Delivering Box to		
Deliver Flowers to		
Removal Charges		
Procuring Burial Permit (State Number and District)		
1 Certif. Copies of Death Certificates No. (State Physician's or Coroner's)	1	—
Pall Bearer Service, $ .... Use of Chapel, $		
Gross Total for Sales Tax ..... $		
Outlay for Lot		
Cremation		
Flowers, $ ..... Palms, $ ..... Matting, $		
Rental of Tent, $ .... of Temporary Vault, $		
Opening of Grave or Tomb		
Lining Grave, $ ..... Lowering Device, $		
Outlay for Shipping Charges		
Clergyman, $ ..... Singers, $ .... Organist, $	25	00
Railroad / Motor } Tickets, $ ..... Aeroplane Service, $		
Telegr., Phone, Cable or Radio Charges		
Cash Advanced		
Out of town Funeral Director's Charges		
Personal Service		
....line Death Notices in ..... Papers	16	00
(Names of Newspapers)		
Sales Tax	22	00
Total Footing of Bill ..... $	924	—
Less ..... $	26	25
Balance ..... $	897	75
Entered into Ledger, page ..... or below.		
Miscellaneous		

Date		Amount Paid	Balance	Date		Amount Paid	Balance
	To Above Balance	add Sale 88.40			To Balance Forward		
	By Payment				By Payment		
	" "				" "		
	" "				" "		
	" "				" "		
	" "				" "		

Insurance $ ..... Names of Lodges ..... Insurance Companies .....

I hereby authorize the above Funeral, and I hereby represent that I have sufficient resources Legally available to ..... (Firm Name of Funeral Directors.)

for the payment of aforesaid sum, and I hereby covenant and agree to pay the same within ..... days from date. Interest to accrue from maturity at the rate of ..... % per annum.

Signed .....

Witness ..... Address .....

Revised by W. W. Feineman, Long Beach, California

208

RECORD OF FUNERAL

Total No. 3 Yearly No. 3 Date of Entry Jan 9 1958

Name of Deceased Norman J. Heggie (What Race) white

☐ Married ☐ Single ☒ Widowed ☐ Divorced

Residence: 70 Loma Vista Dr. Sonoma ☐ Husband ☐ Wife ☐ Widow of ..... Age of Husband or Wife (if living) ..... Years

Charge to: Amy E. Heggie

Address: above

Order given by: above (or informant)

How Secured:

If Veteran, Name of War: None

Occupation: Banker (Social Security Number)

Employer and Address

Date of Death: Jan 9 1958 (Mo.) (Day) (Yr.) (Hour)

Date of Birth: Feb 5 1867 Age 90 (Mo.) (Day) (Yr.) (Yrs.) (Mos.) (Days)

Services at: Chapel

Clergyman: Rev. John H. Creighton (Address)

Religion of the Deceased: Prot.

Birthplace: Scotland

Resided in the State (or U. S. or City or County) (Years) (Months)

Place of Death: Sonoma, Edward Peck Home

Cause of Death

Contributory Causes

Certifying Physician: Norman & Scott (or Coroner)

His Address: Sonoma

Name of Father: Frederick Heggie

His Birthplace: Scotland

Maiden Name of Mother: Margaret Sanderson

Her Birthplace: Scotland

Date of Funeral: Jan 13 1958 1.8 M. (Date) (Day of Week) (Hour)

(State Color and Number)

Vine Cemetery

Lot No.

Grave No.

Complete Funeral (except outlays) $	
Casket	244 00
Burial Vault or Box Sonoma City (State Kind)	310 00
Embalming Body (Name of Embalmer)	
Barber, $ ..... Hair Dressing, $	
Dressing Body, $ ..... Underwear, $	
Suit or Dress (State Kind and Color)	
Slippers, $ ..... Hose, $	
Folding Chairs, $ ..... Tarpaulin, $	
Candelabrum, $ ..... Candles, $	
Door Spray, $ ..... Gloves, $	
Funeral Car, $ ..... Ambulance, $	
Limousines to Cemetery ..... @ $	
Extra Limousines ..... @ $	
Autos to R. R. Station ..... @ $	
Getting Remains from	
Taking Remains to	
Trip to Coroner's Inquest	
Delivering Box to	
Deliver Flowers to	
Removal Charges	
Procuring Burial Permit (State Number and District)	
5 Certif. Copies of Death Certificates No. (State Physician's or Coroner's)	5 00
Pall Bearer Service, $ .... Use of Chapel, $	
Gross Total for Sales Tax $	
Outlay for Lot	
Cremation	
Flowers, $ ..... Palms, $ ..... Matting, $	26 00
Rental of Tent, $ .... of Temporary Vault, $	
Opening of Grave or Tomb	65 00
Lining Grave, $ ..... Lowering Device, $	
Outlay for Shipping Charges	
Clergyman, $ ..... Singers, $ .... Organist, $	20 00
Railroad or Motor Tickets, $ ..... Aeroplane Service, $	
Telegr., Phone, Cable or Radio Charges	
Cash Advanced	
Out of town Funeral Director's Charges	
Personal Service	
.... line Death Notices in ..... Papers	14 00
(Names of Newspapers)	
les Tax	9 76
tal Footing of Bill $	693 76
ss $	27 70
Balance $	666 06

tered into Ledger, page ..... or below.

iscellaneous

Amount Paid	Balance	Date		Amount Paid	Balance
	$		To Balance Forward		$
$	$		By Payment	$	$
$	$		" "	$	$
$	$		" "	$	$
$	$		" "	$	$
$	$		" "	$	$

Names of ... Lodges ..... Insurance Companies .....

al, and I hereby represent that I have sufficient resources Legally available to ..... (Firm Name of Funeral Directors.)

and I hereby covenant and agree to pay the same within ..... days from date. Interest to accrue from

...% per annum.

Signed .....

Address .....

Revised by W. W. Feineman, Long Beach, California

N. J. Heggie, Local Pioneer, Dies At 90

Funeral services for Norman J. Heggie, 90, pioneer Sonoma banker and rancher and a local resident since 1890, were held Monday afternoon in the chapel of Bates and Evans funeral home.

Mr. Heggie died Friday in a local rest home after a long illness.

Born in Kirk Caldy, Scotland, he came to Sonoma in 1890 and purchased the property where he resided ever since.

In 1912, he and Fred Batto, local agriculturist and businessman, established the First National Bank of Sonoma. Mr. Heggie was vice president and cashier. He remained a co-owner of the bank until 1923, when it was sold to the Mercantile Trust Company, which later became the American Trust Company.

In 1895, Mr. Heggie was married to Gabrielle Aguillon, youngest daughter of a pioneer Sonoma Valley winemaker, Camille Aguillon. She died in 1951.

The Heggie ranch on Arnold Drive became the present Loma Vista Estates subdivision.

Card of Thanks

We wish to sincerely thank our many friends for their acts of kindness, words of sympathy, spiritual offerings, floral tributes, and memorial gifts, extended in the loss of our beloved father.

The Heggie Family
Beatrice H. Gilbert and family

RECORD OF FUNERAL

Total No. 4 Yearly No. 4 Date of Entry Jan 16 1958

Name of Deceased Richard David Casey White (What Race)

☐ Married ☒ Single ☐ Widowed ☐ Divorced

Residence 2151 Lovall Rd Sonoma ☒ Husband ☐ Wife ☐ Widow or ..... of ..... Age of Husband or Wife (if living) ..... Years

Charge to Anne G. Casey

Address 2151 Lovall Rd, Sonoma

Order given by above (or informant)

How Secured

If Veteran, Name of War None

Occupation Salesman 557-10-4708 (Social Security Number)

Employer and Address

Date of Death Jan 16 1958 7:30 AM (Mo.) (Day) (Yr.) (Hour)

Date of Birth Aug 16 1881 Age 76 (Mo.) (Day) (Yr.) (Yrs.) (Mos.) (Days)

Services at St Francis Solano

Clergyman (Address)

Religion of the Deceased Catholic

Birthplace San Francisco

Resided in the State Life (or U. S. or City or County) (Years) (Months)

Place of Death 2151 Lovall Rd

Cause of Death

Contributory Causes

Certifying Physician Mc Groth (or Coroner)

His Address

Name of Father Richard Casey

His Birthplace Ireland

Maiden Name of Mother Mary Beamish

Her Birthplace Ireland

Date of Funeral Jan 18 1958 9:30 A. M. (Date) (Day of Week) (Hour)

Motor Ship } Remains to

Size of Casket (State Color and Number)

Manufactured by

Cemetery ~~Crematory~~ } Holy Cross

Lot No.

Grave No.

Section No.

Block No.

Owner

Complete Funeral (except outlays) $		
Casket	288	—
Burial Vault or Box Semi chg (State Kind)	310	—
Embalming Body (Name of Embalmer)		
Barber, $ Hair Dressing, $		
Dressing Body, $ Underwear, $		
Suit or Dress (State Kind and Color)		
Slippers, $ Hose, $		
Folding Chairs, $ Tarpaulin, $		
Candelabrum, $ Candles, $		
Door Spray, $ Gloves, $		
Funeral Car, $ Ambulance, $		
Limousines to Cemetery @ $		
Extra Limousines @ $		
Autos to R. R. Station @ $		
Getting Remains from		
Taking Remains to		
Trip to Coroner's Inquest		
Delivering Box to		
Deliver Flowers to		
Removal Charges		
Procuring Burial Permit (State Number and District)		
2 Certif. Copies of Death Certificates No. (State Physician's or Coroner's)	2	—
Pall Bearer Service, $ Use of Chapel, $		
Gross Total for Sales Tax $		
Outlay for Lot		
Cremation		
Flowers, $ Palms, $ Matting, $	20	80
Rental of Tent, $ of Temporary Vault, $		
Opening of Grave or Tomb	101	25
Lining Grave, $ Lowering Device, $		
Outlay for Shipping Charges		
Clergyman, $ Singers, $ Organist, $	25	00
Railroad or Motor } Tickets, $ Aeroplane Service, $		
Telegr., Phone, Cable or Radio Charges		
Cash Advanced		
Out of town Funeral Director's Charges		
Personal Service		
line Death Notices in Papers (Names of Newspapers)	16	00
Sales Tax	11	52
Total Footing of Bill $	774	57
Less $	14	40
Balance $	760	17
Entered into Ledger, page or below.		

Miscellaneous

Richard Casey, Sonoma, Dies

SONOMA—A requiem mass will be held at 9:30 a. m. Saturday at St. Francis Solano Church for Richard David Casey, a long-time resident of Sonoma Valley, who died early today at his home at 2151 Lovall Rd.

Mr. Casey, a native of San Francisco and was a former sales manager for Roos Bros. in San Francisco. He was a member of Council 615, Knights of Columbus.

He is survived by a sister, Ann G. Casey, Sonoma.

Services will be from Bates & Evans Mortuary at 9 a. m. Saturday. Burial will be at Holy Cross Cemetery, San Mateo.

A rosary will be recited at 8 p. m. tomorrow at the chapel of Bates & Evans.

	Amount Paid	Balance	Date		Amount Paid	Balance
		$		To Balance Forward		$
	$	$		By Payment	$	$
	$	$		" "	$	$
	$	$		" "	$	$
	$	$		" "	$	$
" "	$	$		" "	$	$

Insurance $ ..... Names of Lodges ..... Insurance Companies .....

I hereby authorize the above Funeral, and I hereby represent that I have sufficient resources Legally available to ..... (Firm Name of Funeral Directors.) for the payment of aforesaid sum, and I hereby covenant and agree to pay the same within ..... days from date. Interest to accrue from maturity at the rate of ..... % per annum.

Signed .....

Witness ..... Address .....

Revised by W. W. Feineman, Long Beach, California

RECORD OF FUNERAL

Total No. 3 Yearly No. 3 Date of Entry Jan 9 1958

Name of Deceased Norman J. Heggie White (What Race)

☐ Married ☐ Single ☒ Widowed ☐ Divorced

Residence: 70 Loma Vista Dr. Sonoma ☐ Husband ☐ Wife ☐ Widow or ..... of ..... Age of Husband or Wife (if living) ..... Years

Charge to: Amy E. Heggie

...ve (or informant)

...r None

...anker (Social Security Number)

...9. 1958 (Day) (Yr.) (Hour)

...5. 1867 Age 90 (Day) (Yr.) (Yrs.) (Mos.) (Days)

...el

...ohn H. Creighton (Address)

...Prot.

...land

...U. S. or City or County) (Years) (Months)

...oma Howard Rest. Home

...oman & Scott (or Coroner)

...noma

...uck Heggie

...otland

...argaret Sanderson

...tland

...13, 1958 1 P. M. (Day of Week) (Hour)

(State Color and Number)

...tain Cemetery

Lot No.

Grave No.

Complete Funeral (except outlays) $		
Casket	244	00
Burial Vault or Box Service Clg (State Kind)	310	00
Embalming Body (Name of Embalmer)		
Barber, $ ..... Hair Dressing, $		
Dressing Body, $ ..... Underwear, $		
Suit or Dress (State Kind and Color)		
Slippers, $ ..... Hose, $		
Folding Chairs, $ ..... Tarpaulin, $		
Candelabrum, $ ..... Candles, $		
Door Spray, $ ..... Gloves, $		
Funeral Car, $ ..... Ambulance, $		
Limousines to Cemetery ..... @ $		
Extra Limousines ..... @ $		
Autos to R. R. Station ..... @ $		
Getting Remains from		
Taking Remains to		
Trip to Coroner's Inquest		
Delivering Box to		
Deliver Flowers to		
Removal Charges		
Procuring Burial Permit (State Number and District)		
5 Certif. Copies of Death Certificates No. (State Physician's or Coroner's)	5	00
Pall Bearer Service, $ .... Use of Chapel, $		
Gross Total for Sales Tax $		
Outlay for Lot		
Cremation		
Flowers, $ ..... Palms, $ ..... Matting, $	26	00
Rental of Tent, $ .... of Temporary Vault, $		
Opening of Grave or Tomb	65	00
Lining Grave, $ ..... Lowering Device, $		
Outlay for Shipping Charges		
Clergyman, $ ..... Singers, $ .... Organist, $	20	00
Railroad or Motor Tickets, $ ..... Aeroplane Service, $		
Telegr., Phone, Cable or Radio Charges		
Cash Advanced		
Out of town Funeral Director's Charges		
Personal Service		
....line Death Notices in ..... Papers (Names of Newspapers)	14	00
...les Tax	9	76
...tal Footing of Bill $	693	76
...ss $	27	70
Balance $	666	06

...tered into Ledger, page ..... or below.

...iscellaneous

	Amount Paid	Balance	Date		Amount Paid	Balance
		$		To Balance Forward		$
	$	$		By Payment	$	$
" "	$	$		" "	$	$
" "	$	$		" "	$	$
" "	$	$		" "	$	$
" "	$	$		" "	$	$

In Full

Insurance $ ..... Names of Lodges ..... Insurance Companies .....

I hereby authorize the above Funeral, and I hereby represent that I have sufficient resources Legally available to ..... (Firm Name of Funeral Directors.) for the payment of aforesaid sum, and I hereby covenant and agree to pay the same within ..... days from date. Interest to accrue from maturity at the rate of ..... % per annum.

Signed .....

Witness ..... Address .....

Revised by W. W. Feineman, Long Beach, California

Mrs. O'Leary Gets Calendar from Former Home in Ireland

Mrs. John O'Leary of Central Avenue, Boyes Hot Springs, received a colorful 1958 calendar from her former home in Macroon, Ireland, this week.

The calendar, containing twelve beautiful color photographs of famous Irish beauty spots, was sent by her brother, ... Healy, principal of

staff planning conference of week end at Sonoma Mission ...vn in discussion on Saturday. ...esident of the board of direc... ...tkins, field services director, ... Inc., Dayton, Ohio; and James ...d vice-president, Goodwill In... ...ons took part in the three-day

HEGGIE — In Sonoma, January 10, 1958, Norman J. Heggie, dearly beloved husband of the late Gabrielle F. Heggie, beloved father of Gabrielle M. Heggie of Stockton, Amy E. Heggie of Sonoma, Beatrice H. Gilbert of Healdsburg, Frederick C. Heggie of Bijou, and Norman H. Heggie of Sacramento. He is also survived by 7 grandchildren and 9 great-grandchildren. A native of Scotland, age 90 years.

Friends are invited to attend the funeral services to be held at 1 p.m. Monday, Jan. 13, 1958, in the Chapel of Bates and Evans, Sonoma, with the Rev. John H. Creighton officiating. Interment, Mountain Cemetery, Sonoma.

Card of Thanks

We wish to sincerely thank our many friends for their acts of kindness, words of sympathy, spiritual offerings, floral tributes, and memorial gifts, extended in the loss of our beloved father.

The Heggie Family
Beatrice H. Gilbert and family

RECORD OF FUNERAL

Total No. 4 Yearly No. 4 Date of Entry Jan. 16 19 58

Name of Deceased Richard David Casey White

☐ Married ☒ Single ☐ Widowed ☐ Divorced (What Race)

Residence 2151 Lovall Rd Sonoma ☐Husband ☐Wife ☐Widow } or ..... of } Age of Husband or Wife (if living) ..... Years

Charge to Anna G. Casey

Address 2151 Lovall Rd, Sonoma

Order given by above (or informant)

How Secured

If Veteran, Name of War None

Occupation Salesman 557-10-4708 (Social Security Number)

Employer and Address

Date of Death June (Mo.) 16 (Day) 1958 (Yr.) 7.30 P.M. (Hour)

Date of Birth Aug (Mo.) 16 (Day) 1881 (Yr.) Age 76 (Yrs.) (Mos.) (Days)

Services at St. Francis Solano

Clergyman (Address)

Religion of the Deceased Catholic

Birthplace San Francisco

Resided in the State Life (or U. S. or City or County) (Years) (Months)

Place of Death 2151 Lovall Rd

Cause of Death

Contributory Causes

Certifying Physician Mc. Groth (or Coroner)

His Address

Name of Father Richard Casey

His Birthplace Ireland

Maiden Name of Mother Mary Beamish

Her Birthplace Ireland

Date of Funeral Jan 18 1958 9 30 A.M. (Date) (Day of Week) (Hour)

Motor / Ship } Remains to

Size of Casket (State Color and Number)

Manufactured by

Cemetery / ~~Crematory~~ } Holy Cross

Lot No.

Grave No.

Section No.

Block No.

Owner

Richard Casey, Sonoma, Dies

SONOMA—A requiem mass will be held at 9:30 a. m. Saturday at St. Francis Solano Church for Richard David Casey, a long-time resident of Sonoma Valley, who died early today at his home at 2151 Lovall Rd.

Mr. Casey, a native of San Francisco and was a former sales manager for Roos Bros. in San Francisco. He was a member of Council 615, Knights of Columbus.

He is survived by a sister, Ann G. Casey, Sonoma.

Services will be from Bates & Evans Mortuary at 9 a. m. Saturday. Burial will be at Holy Cross Cemetery, San Mateo.

A rosary will be recited at 8 p. m. tomorrow at the chapel of Bates & Evans.

Complete Funeral (except outlays)	$	
Casket		288 —
Burial Vault or Box Simplex (State Kind)		310 —
Embalming Body (Name of Embalmer)		
Barber, $ ..... Hair Dressing, $		
Dressing Body, $ ..... Underwear, $		
Suit or Dress (State Kind and Color)		
Slippers, $ ..... Hose, $		
Folding Chairs, $ ..... Tarpaulin, $		
Candelabrum, $ ..... Candles, $		
Door Spray, $ ..... Gloves, $		
Funeral Car, $ ..... Ambulance, $		
Limousines to Cemetery ..... @ $		
Extra Limousines ..... @ $		
Autos to R. R. Station ..... @ $		
Getting Remains from		
Taking Remains to		
Trip to Coroner's Inquest		
Delivering Box to		
Deliver Flowers to		
Removal Charges		
Procuring Burial Permit (State Number and District)		
2 Certif. Copies of Death Certificates No. (State Physician's or Coroner's)		2 —
Pall Bearer Service, $ .... Use of Chapel, $		
Gross Total for Sales Tax	$	
Outlay for Lot		
Cremation		
Flowers, $ ..... Palms, $ ..... Matting, $		70 80
Rental of Tent, $ .... of Temporary Vault, $		
Opening of Grave or Tomb		101 25
Lining Grave, $ ..... Lowering Device, $		
Outlay for Shipping Charges		
Clergyman, $ ..... Singers, $ .... Organist, $		25 00
Railroad or Motor } Tickets, $ ..... Aeroplane } Service, $		
Telegr., Phone, Cable or Radio Charges		
Cash Advanced		
Out of town Funeral Director's Charges		
Personal Service		
.... line Death Notices in ..... Papers		16 00
(Names of Newspapers)		
Sales Tax		11 52
Total Footing of Bill	$	774 52
Less	$	14 40
Balance	$	760 12
Entered into Ledger, page ..... or below.		

Miscellaneous

	Amount Paid	Balance	Date		Amount Paid	Balance
		$		To Balance Forward		$
	$	$		By Payment	$	$
	$	$		" "	$	$
	$	$		" "	$	$
	$	$		" "	$	$
	$	$		" "	$	$

Insurance $ ..... Names of Lodges ..... Insurance Companies .....

I hereby authorize the above Funeral, and I hereby represent that I have sufficient resources Legally available to ..... (Firm Name of Funeral Directors.)

for the payment of aforesaid sum, and I hereby covenant and agree to pay the same within ..... days from date. Interest to accrue from maturity at the rate of ..... % per annum.

Signed .....

Witness ..... Address .....

Revised by W. W. Feineman, Long Beach, California

208

RECORD OF FUNERAL

Total No. 3 Yearly No. 3 Date of Entry Jan 9 1958

Name of Deceased Norman J. Heggie (What Race) white

☐ Married ☐ Single ☒ Widowed ☐ Divorced

Residence: 70 Loma Vista Dr. Sonoma ☐ Husband ☐ Wife ☐ Widow of ..... Age of Husband or Wife (if living) ..... Years

Charge to: Amy E. Heggie

Address: above

Order given by: above (or informant)

How Secured:

If Veteran, Name of War: none

Occupation: Banker (Social Security Number)

Employer and Address

Date of Death: Jan 9 1958 (Mo.) (Day) (Yr.) (Hour)

Date of Birth: Feb 5 1867 Age 90 (Mo.) (Day) (Yr.) (Yrs.) (Mos.) (Days)

Services at: Chapel

Clergyman: Rev. John H. Creighton (Address)

Religion of the Deceased: Prot.

Birthplace: Scotland

Resided in the State (or U. S. or City or County) (Years) (Months)

Place of Death: Sonoma Stovall Vet. Hosp.

Cause of Death

Contributory Causes

Certifying Physician: Norman & Scott (or Coroner)

His Address: Sonoma

Name of Father: Frederick Heggie

His Birthplace: Scotland

Maiden Name of Mother: Margaret Sanderson

Her Birthplace: Scotland

Date of Funeral: Jan 13 1958 1 P M. (Date) (Day of Week) (Hour)

(State Color and Number)

Mtn Cemetery

Lot No.

Grave No.

Complete Funeral (except outlays)	$	
Casket		244 00
Burial Vault or Box Sonoma clay (State Kind)		310 00
Embalming Body (Name of Embalmer)		
Barber, $ ..... Hair Dressing, $		
Dressing Body, $ ..... Underwear, $		
Suit or Dress (State Kind and Color)		
Slippers, $ ..... Hose, $		
Folding Chairs, $ ..... Tarpaulin, $		
Candelabrum, $ ..... Candles, $		
Door Spray, $ ..... Gloves, $		
Funeral Car, $ ..... Ambulance, $		
Limousines to Cemetery ..... @ $		
Extra Limousines ..... @ $		
Autos to R. R. Station ..... @ $		
Getting Remains from		
Taking Remains to		
Trip to Coroner's Inquest		
Delivering Box to		
Deliver Flowers to		
Removal Charges		
Procuring Burial Permit (State Number and District)		
5 Certif. Copies of Death Certificates No. (State Physician's or Coroner's)		5 00
Pall Bearer Service, $ .... Use of Chapel, $		
Gross Total for Sales Tax	$	
Outlay for Lot		
Cremation		
Flowers, $ ..... Palms, $ ..... Matting, $		26 00
Rental of Tent, $ .... of Temporary Vault, $		
Opening of Grave or Tomb		65 00
Lining Grave, $ ..... Lowering Device, $		
Outlay for Shipping Charges		
Clergyman, $ ..... Singers, $ .... Organist, $		20 00
Railroad or Motor } Tickets, $ ..... Aeroplane } Service, $		
Telegr., Phone, Cable or Radio Charges		
Cash Advanced		
Out of town Funeral Director's Charges		
Personal Service		
.... line Death Notices in ..... Papers (Names of Newspapers)		14 00
Sales Tax		9 76
Total Footing of Bill	$	693 76
Less	$	27 70
Balance	$	666 06

Entered into Ledger, page ..... or below.

Miscellaneous

Date	Amount Paid	Balance	Date		Amount Paid	Balance
		$		To Balance Forward		$
	$	$		By Payment	$	$
	$	$		" "	$	$
	$	$		" "	$	$
	$	$		" "	$	$
	$	$		" "	$	$

Names of Lodges ..... Insurance Companies .....

...eral, and I hereby represent that I have sufficient resources Legally available to ..... (Firm Name of Funeral Directors.)

... and I hereby covenant and agree to pay the same within ..... days from date. Interest to accrue from

...% per annum.

Signed .....

Address .....

Revised by W. W. Feineman, Long Beach, California

N. J. Heggie, Local Pioneer, Dies At 90

Funeral services for Norman J. Heggie, 90, pioneer Sonoma banker and rancher and a local resident since 1890, were held Monday afternoon in the chapel of Bates and Evans funeral home.

Mr. Heggie died Friday in a local rest home after a long illness.

Born in Kirk Caldy, Scotland, he came to Sonoma in 1890 and purchased the property where he resided ever since.

In 1912, he and Fred Batto, local agriculturist and businessman, established the First National Bank of Sonoma. Mr. Heggie was vice president and cashier. He remained a co-owner of the bank until 1923, when it was sold to the Mercantile Trust Company, which later became the American Trust Company.

In 1895, Mr. Heggie was married to Gabrielle Aguillon, youngest daughter of a pioneer Sonoma Valley winemaker, Camille Aguillon. She died in 1951.

The Heggie ranch on Arnold Drive became the present Loma Vista Estates subdivision. Mr. Heggie, who enjoyed good health until recent years, lived at 70 Loma Vista Drive with his daughter, Amy E. Heggie. He was an avid hiking enthusiast and took a walk every morning for many years.

He is survived by his children, Amy E. Heggie of Sonoma, Gabrielle M. Heggie of Stockton, Beatrice H. Gilbert of Sebastopol, Frederick C. Heggie of Bijou and Norman H. Heggie of Sacramento. He also leaves seven grandchildren and nine great-grandchildren.

Fred Batto was honorary pallbearer at services for Mr. Heggie. Active pallbearers were Herbert Batto, Vernon McNaughten, Paul H. Gilbert, Louis Picetti, Victor Leveroni and Gerald Dowdall.

Interment took place in Mountain cemetery.

Card of Thanks

We wish to sincerely thank our many friends for their acts of kindness, words of sympathy, spiritual offerings, floral tributes, and memorial gifts, extended in the loss of our beloved father.

The Heggie Family
Beatrice H. Gilbert and family

RECORD OF FUNERAL

Total No. 4 Yearly No. 4 Date of Entry Jan. 16 19 58

Name of Deceased Richard David Casey White

☐ Married ☒ Single ☐ Widowed ☐ Divorced (What Race)

Residence 2151 Lovall Rd Sonoma ☐Husband ☐Wife ☐Widow

or ..... of } Age of Husband or Wife (if living) ..... Years

Charge to Anna G. Casey

Address 2151 Lovall Rd, Sonoma

Order given by above (or informant)

How Secured

If Veteran, Name of War None

Occupation Salesman 557-10-4709 (Social Security Number)

Employer and Address

Date of Death June (Mo.) 16 (Day) 1958 (Yr.) 7.30 A.M. (Hour)

Date of Birth Aug. (Mo.) 16 (Day) 1881 (Yr.) Age 76 (Yrs.) (Mos.) (Days)

Services at St. Francis Solano

Clergyman (Address)

Religion of the Deceased Catholic

Birthplace San Francisco

Resided in the State Life (or U. S. or City or County) (Years) (Months)

Place of Death 2151 Lovall Rd

Cause of Death

Contributory Causes

Certifying Physician Mc Groth (or Coroner)

His Address

Name of Father Richard Casey

His Birthplace Ireland

Maiden Name of Mother Mary Beamish

Her Birthplace Ireland

Date of Funeral Jan 18 1958 9.30 A.M. (Date) (Day of Week) (Hour)

Motor / Ship } Remains to

Size of Casket (State Color and Number)

Manufactured by

Cemetery / ~~Crematory~~ } Holy Cross

Lot No.

Grave No.

Section No.

Block No.

Owner

Complete Funeral (except outlays)	$	
Casket		288 —
Burial Vault or Box Concrete (State Kind)		310 —
Embalming Body (Name of Embalmer)		
Barber, $ ..... Hair Dressing, $		
Dressing Body, $ ..... Underwear, $		
Suit or Dress (State Kind and Color)		
Slippers, $ ..... Hose, $		
Folding Chairs, $ ..... Tarpaulin, $		
Candelabrum, $ ..... Candles, $		
Door Spray, $ ..... Gloves, $		
Funeral Car, $ ..... Ambulance, $		
Limousines to Cemetery ..... @ $		
Extra Limousines ..... @ $		
Autos to R. R. Station ..... @ $		
Getting Remains from		
Taking Remains to		
Trip to Coroner's Inquest		
Delivering Box to		
Deliver Flowers to		
Removal Charges		
Procuring Burial Permit (State Number and District)		
2 Certif. Copies of Death Certificates No. (State Physician's or Coroner's)		2 —
Pall Bearer Service, $ .... Use of Chapel, $		
Gross Total for Sales Tax	$	
Outlay for Lot		
Cremation		
Flowers, $ ..... Palms, $ ..... Matting, $		70 80
Rental of Tent, $ .... of Temporary Vault, $		
Opening of Grave or Tomb		101 25
Lining Grave, $ ..... Lowering Device, $		
Outlay for Shipping Charges		
Clergyman, $ ..... Singers, $ .... Organist, $		25 00
Railroad / or Motor } Tickets, $ ..... Aeroplane Service, $		
Telegr., Phone, Cable or Radio Charges		
Cash Advanced		
Out of town Funeral Director's Charges		
Personal Service		
.... line Death Notices in ..... Papers (Names of Newspapers)		16 00
Sales Tax		11 52
Total Footing of Bill	$	774 57
Less	$	14 40
Balance	$	760 17
Entered into Ledger, page ..... or below.		
Miscellaneous		

Richard Casey, Sonoma, Dies

SONOMA—A requiem mass will be held at 9:30 a. m. Saturday at St. Francis Solano Church for Richard David Casey, a long-time resident of Sonoma Valley, who died early today at his home at 2151 Lovall Rd.

Mr. Casey, a native of San Francisco and was a former sales manager for Roos Bros. in San Francisco. He was a member of Council 615, Knights of Columbus.

He is survived by a sister, Ann G. Casey, Sonoma.

Services will be from Bates & Evans Mortuary at 9 a. m. Saturday. Burial will be at Holy Cross Cemetery, San Mateo.

A rosary will be recited at 8 p. m. tomorrow at the chapel of Bates & Evans.

	Amount Paid	Balance	Date		Amount Paid	Balance
		$		To Balance Forward		$
	$	$		By Payment	$	$
	$	$		" "	$	$
	$	$		" "	$	$
	$	$		" "	$	$
	$	$		" "	$	$

Insurance $ ..... Names of Lodges ..... Insurance Companies .....

I hereby authorize the above Funeral, and I hereby represent that I have sufficient resources Legally available to ..... (Firm Name of Funeral Directors.)

for the payment of aforesaid sum, and I hereby covenant and agree to pay the same within ..... days from date. Interest to accrue from maturity at the rate of ..... % per annum.

Signed .....

Witness .....

Address .....

Revised by W. W. Feineman, Long Beach, California

210

RECORD OF FUNERAL

Total No. 5 Yearly No. 5 Date of Entry Jan 15 1958

Name of Deceased Charles William Capell (What Race) white

☐ Married ☒ Single ☐ Widowed ☐ Divorced

Residence 1925 Stuart St. Berkeley ☐Husband ☐Wife ☐Widow or ..... of } Age of Husband or Wife (if living) ..... Years

Charge to Frank P. Capell

Address 1925 Stuart St. Berkeley

Order given by above (or informant)

How Secured

If Veteran, Name of War None

Occupation Nurse (Social Security Number)

Employer and Address

Date of Death Jan (Mo.) 15 (Day) 1958 (Yr.) 4:30 PM (Hour)

Date of Birth (Mo.) (Day) (Yr.) Age 85 (Yrs.) (Mos.) (Days)

Services at Chapel

Clergyman Rev. Wingstrom (Address)

Religion of the Deceased Protestant

Birthplace Healdsburg, Cal

Resided in the State 1 yr (or U. S. or City or County) (Years) (Months)

Place of Death Berkeley, Calif

Cause of Death

Contributory Causes

Certifying Physician (or Coroner)

His Address Berkeley Mrs.

Name of Father Benedict B. Capell

His Birthplace Kentucky

Maiden Name of Mother Sara Ann Proctor

Her Birthplace Mass

Date of Funeral Jan 17 (Date) 1958 (Day of Week) 2 P.M. (Hour)

Motor Ship } Remains to

Size of Casket (State Color and Number)

Manufactured by

Cemetery Crematory } Mountain View Cemetery

Lot No.

Grave No.

Section No.

Block No.

Owner

Complete Funeral (except outlays) ..... $	
Casket	122 —
Burial Vault or Box Sequoia Clay (State Kind)	310 —
Embalming Body (Name of Embalmer)	
Barber, $ ..... Hair Dressing, $	
Dressing Body, $ ..... Underwear, $	
Suit or Dress (State Kind and Color)	3 95
Slippers, $ ..... Hose, $	
Folding Chairs, $ ..... Tarpaulin, $	
Candelabrum, $ ..... Candles, $	
Door Spray, $ ..... Gloves, $	
Funeral Car, $ ..... Ambulance, $	
Limousines to Cemetery ..... @ $	
Extra Limousines ..... @ $	
Autos to R. R. Station ..... @ $	
Getting Remains from	
Taking Remains to	
Trip to Coroner's Inquest	
Delivering Box to	
Deliver Flowers to	
Removal Charges	
Procuring Burial Permit (State Number and District)	
1 Certif. Copies of Death Certificates No. (State Physician's or Coroner's)	1 00
Pall Bearer Service, $ .... Use of Chapel, $	
Gross Total for Sales Tax ..... $	
Outlay for Lot	
Cremation	
Flowers, $ ..... Palms, $ ..... Matting, $	20 80
Rental of Tent, $ .... of Temporary Vault, $	
Opening of Grave or Tomb	100
Lining Grave, $ ..... Lowering Device, $	6 25
Outlay for Shipping Charges	
Clergyman, $ ..... Singers, $ .... Organist, $	10 —
Railroad or Motor } Tickets, $ ..... Aeroplane Service, $	
Telegr., Phone, Cable or Radio Charges	
Cash Advanced	
Out of town Funeral Director's Charges	
Personal Service	
.... line Death Notices in ..... Papers	2 50
(Names of Newspapers)	
Sales Tax	5 04
Total Footing of Bill ..... $	540 29
Less ..... $	6 10
Balance ..... $	534 19
Entered into Ledger, page ..... or below.	
Miscellaneous	

Charles Capell, Dies at Age 85

SONOMA — Funeral services were held today at Bates & Evans Mortuary for Charles W. Capell, 85, who died in Berkeley Wednesday. Mr. Capell's home was 1925 Stuart St., Berkeley.

He was a native of Healdsburg, and is survived by a brother, Frank P. Capell, Vineburg, and two sisters, Mrs. Margaret McCracken and Mrs. Hazel McCracken, both of El Cerrito.

Burial was in the family plot in Mountain Cemetery, Sonoma.

		Amount Paid	Balance	Date		Amount Paid	Balance
	To Above Balance		$		To Balance Forward		$
	By Payment	$	$		By Payment	$	$
	" "	$	$		" "	$	$
	" "	$	$		" "	$	$
	" "	$	$		" "	$	$
	" "	$	$		" "	$	$

Insurance $ ..... Names of Lodges ..... Insurance Companies .....

I hereby authorize the above Funeral, and I hereby represent that I have sufficient resources Legally available to ..... (Firm Name of Funeral Directors.)

for the payment of aforesaid sum, and I hereby covenant and agree to pay the same within ..... days from date. Interest to accrue from maturity at the rate of ..... % per annum.

Signed .....

Witness .....

Address .....

Revised by W. W. Feineman, Long Beach, California

RECORD OF FUNERAL

Total No. 6 Yearly No. 6 Date of Entry Jan. 25 1958

Name of Deceased Patrick T. Herlihy White
(What Race)

☒ Married ☐ Single ☐ Widowed ☐ Divorced

Residence Middlefield Rd. Boyes Sp. ☐Husband ☐Wife ☐Widow of ..... Age of Husband or Wife (if living) ..... Years

Charge to Beatrice Herlihy

Address Above

Order given by above (or informant)

How Secured

If Veteran, Name of War None

Occupation Tavern Owner (Social Security Number)

Employer and Address

Date of Death Jan. 25, 1958 (Mo.) (Day) (Yr.) (Hour)

Date of Birth Feb. 2, 1892 Age 65 (Mo.) (Day) (Yr.) (Yrs.) (Mos.) (Days)

Services at St. Francis Solano

Clergyman Rev. Sandy (Address)

Religion of the Deceased Catholic

Birthplace Co. Cork, Ireland

Resided in the State (or U. S. or City or County) (Years) (Months)

Place of Death Sonoma Valley Hosp.

Cause of Death

Contributory Causes

Certifying Physician (or Coroner)

His Address

Name of Father Thomas Herlihy

His Birthplace Ireland

Maiden Name of Mother Bridget Fitzgerald

Her Birthplace Ireland

Date of Funeral Jan. 29 58 10 A.M. (Date) (Day of Week) (Hour)

Motor / Ship } Remains to

Size of Casket (State Color and Number)

Manufactured by

Complete Funeral (except outlays)	$	
Casket Sun		695 —
Burial Vault or Box Sessions Clyde (State Kind)		310 —
Embalming Body (Name of Embalmer)		
Barber, $ ..... Hair Dressing, $		
Dressing Body, $ ..... Underwear, $		
Suit or Dress (State Kind and Color)		
Slippers, $ ..... Hose, $		
Folding Chairs, $ ..... Tarpaulin, $		
Candelabrum, $ ..... Candles, $		
Door Spray, $ ..... Gloves, $		
Funeral Car, $ ..... Ambulance, $		
Limousines to Cemetery ..... @ $		
Extra Limousines ..... @ $		
Autos to R. R. Station ..... @ $		
Getting Remains from		
Taking Remains to		
Trip to Coroner's Inquest		
Delivering Box to		
Deliver Flowers to		
Removal Charges		
Procuring Burial Permit (State Number and District)		
___Certif. Copies of Death Certificates No.___ (State Physician's or Coroner's)		
Pall Bearer Service, $ .... Use of Chapel, $		
Gross Total for Sales Tax	$	
Outlay for Lot		
Cremation		
Flowers, $ ..... Palms, $ ..... Matting, $		
Rental of Tent, $ .... of Temporary Vault, $		
Opening of Grave or Tomb		5 —
Lining Grave, $ ..... Lowering Device, $		
Outlay for Shipping Charges		
Clergyman, $ ..... Singers, $ .... Organist, $		25 —
Railroad / Motor } Tickets, $ ..... Aero-plane Service, $		
Telegr., Phone, Cable or Radio Charges		
Cash Advanced		
Out of town Funeral Director's Charges		
Personal Service		
.... line Death Notices in ..... Papers		29 50
(Names of Newspapers)		
.. additional Car		35 00
ales Tax		
otal Footing of Bill	$	1106 50
ess	$	33 75
Balance	$	1072 75
ntered into Ledger, page ..... or below.		

Miscellaneous

Date		Amount Paid	Balance
	To Balance Forward	$	$
	By Payment	$	$
	" "	$	$
	" "	$	$
	" "	$	$
	" "	$	$

Insurance Companies

ient resources Legally available to (Firm Name of Funeral Directors.)

same within ..... days from date. Interest to accrue from

Signed

Address

Revised by W. W. Feineman, Long Beach, California

Funeral services for Patrick T. Herlihy, 65, of Boyes Hot Springs, were held Wednesday morning from Bates and Evans funeral home, with a requiem mass in St. Francis Solano church.

Mr. Herlihy, who owned a number of restaurants and taverns in San Francisco and managed them until a short time before his death, died January 25 in Sonoma Valley Hospital. He had been a patient there three weeks. He had been a resident of Boyes Hot Springs since 1921. His home was on Middlefield road.

He was the husband of Bea Herlihy of Boyes Hot Springs, the brother of the late Mrs. Pat Mulcahy and of Richard Herlihy, San Francisco; Thomas Herlihy and Mrs. Katherine Cremmons, both of Ireland. He is survived also by nieces and nephews. He was born in County Cork, Ireland.

Pallbearers at Mr. Herlihy's funeral services were his six nephews, William Sammon, Maurice Sammon, Edmund Sammon, William Sammon, John Sammon and Frank Sammon.

Entombment took place in St. Francis Solano cemetery.

Card of Thanks

PAT HERLIHY

Words cannot express the gratitude of myself and the family of Pat Herlihy for the expressions of sympathy and spiritual bouquets and understanding acts and deeds of our devoted friends and family during our recent bereavement.

I especially want to add my deepest respect and appreciation for the inspired understanding of The Reverend John S. Roberts and Father Sandanavicius of St. Francis Solano Church, Father Edward Cleary, Father James Cain and Father Thomas Regan; also to Dr. Robert Whitfield and the nurses and staff of Sonoma Valley Hospital for their loving care during Pat's illness; and for the personal service and the attention to every detail of the funeral service by the staff of Bates and Evans Funeral Home, and to the Sisters of St. Francis Solano School whose devotions and prayers are so much appreciated.

BEA HERLIHY
and family.

212

RECORD OF FUNERAL

Total No. 7 Yearly No. 7 Date of Entry Jan 25 1958

Name of Deceased Calvin J. Sassarini White
☑ Married ☐ Single ☐ Widowed ☐ Divorced (What Race)

Residence 668 Austin, Sonoma ☐Husband ☐Wife ☐Widow } ....
or .... of } Age of Husband or Wife (if living) .... Years

Charge to J. Sassarini

Address above

Order given by R. Kreneger (or informant)

How Secured above

If Veteran, Name of War W. W. II

Occupation School Principle 562-03-2983 (Social Security Number)

Employer and Address

Date of Death Jan 25 1958 (Mo.) (Day) (Yr.) (Hour)

Date of Birth March 25 1912 Age 45 (Mo.) (Day) (Yr.) (Yrs.) (Mos.) (Days)

Services at St. Francis Solano

Clergyman Rev. John Roberts (Address)

Religion of the Deceased Catholic

Birthplace Truckee Calif.

Resided in the State Life (or U. S. or City or County) (Years) (Months)

Place of Death Highway 12

Cause of Death

Contributory Causes

Certifying Physician (or Coroner)

His Address

Name of Father Jerome T. Sassarini

His Birthplace Italy

Maiden Name of Mother Martha

Her Birthplace California

Date of Funeral Jan 30-58 10 A.M. (Date) (Day of Week) (Hour)

Motor / Ship } Remains to

Size of Casket (State Color and Number)

Manufactured by

Cemetery / ~~Crematory~~ } Sonoma Francis Solano

Diagram of Lot or Vault

Lot No.

Grave No.

Section No.

Block No.

Owner

Miscellaneous

Complete Funeral (except outlays) $		
Casket	288	–
Burial Vault or Box Simi Cty (State Kind)	310	–
Embalming Body (Name of Embalmer)		
Barber, $ .... Hair Dressing, $		
Dressing Body, $ .... Underwear, $		
Suit or Dress (State Kind and Color)		
Slippers, $ .... Hose, $		
Folding Chairs, $ .... Tarpaulin, $		
Candelabrum, $ .... Candles, $		
Door Spray, $ .... Gloves, $		
Funeral Car, $ .... Ambulance, $		
Limousines to Cemetery .... @ $		
Extra Limousines .... @ $		
Autos to R. R. Station .... @ $		
Getting Remains from		
Taking Remains to		
Trip to Coroner's Inquest		
Delivering Box to		
Deliver Flowers to		
Removal Charges		
Procuring Burial Permit (State Number and District)		
___ Certif. Copies of Death Certificates No. ___ (State Physician's or Coroner's)		
Pall Bearer Service, $ .... Use of Chapel, $		
Gross Total for Sales Tax $		
Outlay for Lot		
Cremation		
Flowers, $ .... Palms, $ .... Matting, $	26	
Rental of Tent, $ .... of Temporary Vault, $		
Opening of Grave or Tomb		
Lining Grave, $ .... Lowering Device, $		
Outlay for Shipping Charges		–
Clergyman, $ .... Singers, $ .... Organist, $	25	
Railroad / or Motor } Tickets, $ .... Aero-plane Service, $		
Telegr., Phone, Cable or Radio Charges		
Cash Advanced		
Out of town Funeral Director's Charges		
Personal Service		
.... line Death Notices in .... Papers	8	–
(Names of Newspapers)		
Sales Tax		
Total Footing of Bill $	668	72
Less $	14	40
Balance $	654	32

Entered into Ledger, page .... or below.

Miscellaneous

Date		Amount Paid	Balance	Date		Amount Paid	Balance
....	To Above Balance	504 32	$ 150 –		To Balance Forward		$
....	By Payment	$	$		By Payment	$	$
....	" "	$	$		" "	$	$
....	" "	$	$		" "	$	$
....	" "	$	$		" "	$	$
....	" "	$	$		" "	$	$

Insurance $ .... Names of Lodges .... Insurance Companies

I hereby authorize the above Funeral, and I hereby represent that I have sufficient resources Legally available to .... (Firm Name of Funeral Directors.)
for the payment of aforesaid sum, and I hereby covenant and agree to pay the same within .... days from date. Interest to accrue from maturity at the rate of .... % per annum.

Signed ....

Witness .... Address ....

Revised by W. W. Feineman, Long Beach, California

RECORD OF FUNERAL

Total No. 1 Yearly No. 5 Date of Entry Feb. 1 1958

Name of Deceased Kate Scarpellini White

☐ Married ☐ Single ☒ Widowed ☐ Divorced (What Race)

Residence 379 E. Spain St. Sonoma ☐Husband ☐Wife ☐Widow or ..... of } Age of Husband or Wife (if living) ..... Years

Charge to Mrs. Carnobbio

Address 379 E. Spain

Order given by above (or informant)

How Secured

If Veteran, Name of War

Occupation Housewife (Social Security Number)

Employer and Address

Date of Death Feb 1 1958 (Mo.) (Day) (Yr.) (Hour)

Date of Birth Mar. 15 1873 Age 84 (Mo.) (Day) (Yr.) (Yrs.) (Mos.) (Days)

Services at St. Francis Solano

Clergyman Father Sandey (Address)

Religion of the Deceased Catholic

Birthplace Sonoma Calif.

Resided in the State (or U. S. or City or County) (Years) (Months)

Place of Death Sonoma Co. Hosp

Cause of Death Carcinoma of Rectum

Contributory Causes

Certifying Physician Murray Hardin (or Coroner)

His Address Santa Rosa Calif.

Name of Father Bartolamen Toroni

His Birthplace Switzerland

Maiden Name of Mother Margaurita Rossi

Her Birthplace Switzerland

Date of Funeral Feb 4 1957 9:30 A. M. (Date) (Day of Week) (Hour)

Motor / Ship } Remains to

Size of Casket (State Color and Number)

Manufactured by

Cemetery / ~~Crematory~~ } Mt. Cemetery

ot No.

rave No.

ction No.

lock No.

wner.

Complete Funeral (except outlays) $	
Casket	145 —
Burial Vault or Box Semi Ugy (State Kind)	106 82
Embalming Body (Name of Embalmer)	
Barber, $ Hair Dressing, $	
Dressing Body, $ Underwear, $	
Suit or Dress (State Kind and Color)	10 —
Slippers, $ Hose, $	
Folding Chairs, $ Tarpaulin, $	
Candelabrum, $ Candles, $	
Door Spray, $ Gloves, $	
Funeral Car, $ Ambulance, $	
Limousines to Cemetery @ $	
Extra Limousines @ $	
Autos to R. R. Station @ $	
Getting Remains from	
Taking Remains to	
Trip to Coroner's Inquest	
Delivering Box to	
Deliver Flowers to	
Removal Charges	
Procuring Burial Permit (State Number and District)	
Certif. Copies of Death Certificates No. (State Physician's or Coroner's)	
Pall Bearer Service, $ Use of Chapel, $	
Gross Total for Sales Tax $	
Outlay for Lot	
Cremation	
Flowers, $ Palms, $ Matting, $	
Rental of Tent, $ of Temporary Vault, $	
Opening of Grave or Tomb	65 00
Lining Grave, $ Lowering Device, $	
Outlay for Shipping Charges	
Clergyman, $ Singers, $ Organist, $	25 00
Railroad or Motor } Tickets, $ Aeroplane Service, $	
Telegr., Phone, Cable or Radio Charges	
Cash Advanced	
Out of town Funeral Director's Charges	
Personal Service	
line Death Notices in Papers (Names of Newspapers)	
Sales Tax	6 20
Total Footing of Bill $	359 02
Less $	
Balance $	
Entered into Ledger, page or below.	
Miscellaneous	

Amount Paid			Balance			Date				Balance	
			$						To Ba	$	
$			$						By Pa	$	
$			$						"	$	
$			$						"	$	
$			$						"	$	
$			$						"	$	

ames of Insura
odges Comp

d I hereby represent that I have sufficient resources Legally a

hereby covenant and agree to pay the same within

maturity at the rate of % per annum.

Signed

Witness Address

rectors.)

t to accrue from

Kate Scarpellini Services Held

Funeral services for Mrs. Kate Scarpellini, a resident of Sonoma for 84 years, were held Tuesday morning from the Bates and Evans funeral home, with a requiem mass in St. Francis Solano church.

Mrs. Scarpellini, a native of Sonoma, died Saturday in a Santa Rosa hospital.

She was the daughter of the late Mr. and Mrs. B. Toroni, who operated the Swiss Hotel in Sonoma more than three-quarters of a century ago.

She is survived by her sister, Mrs. Eda Canobbio of Sonoma, and her nieces, Della Ricci of Sonoma and Annie Dal Porto of San Francisco.

Interment took place in Mountain cemetery.

Kate Scarpellini

SONOMA—Mrs. Kate Scarpellini, 84, a native of Sonoma, died Saturday at a Santa Rosa hospital. She had been hospitalized three months.

Mrs. Scarpellini had made her home in Sonoma at 379 E. Spain St. She was the sister of Mrs. Eda Canobbio of Sonoma, and the aunt of Della Ricci of Sonoma and Mrs. Annie Dal Porto of San Francisco.

Funeral services will be held at 9 a. m. tomorrow at the Bates & Evans Funeral Home. A mass will be celebrated at 9:30 a. m. at the St. Francis Solano Church. Burial will be at the Mountain Cemetery.

Rosary for Mrs. Scarpellini will be said at 8 p. m. today at the funeral home.

Revised by W. W. Feineman, Long Beach, California

RECORD OF FUNERAL

Total No. 1 Yearly No. 8 Date of Entry Feb 2 1958

Name of Deceased William W. Budd White (What Race)

☐ Married ☐ Single ☒ Widowed ☐ Divorced

Residence 1270 Grove St. Sonoma ☐ Husband ☐ Wife ☐ Widow or ..... of } Age of Husband or Wife (if living) ..... Years

Charge to Richard Budd

Address 1270 Grove St

Order given by above (or informant)

How Secured

If Veteran, Name of War None

Occupation Livery + Transfer (Social Security Number)

Employer and Address 568-30-0883

Date of Death Feb (Mo.) 1 (Day) 1957 (Yr.) 5 P.M. (Hour)

Date of Birth Nov (Mo.) 15 (Day) 1876 (Yr.) Age 81 (Yrs.) (Mos.) (Days)

Services at Chapel

Clergyman Baron McLeon (Address)

Religion of the Deceased Prot.

Birthplace Iowa

Resided in the State 40 yrs (or U. S. or City or County) (Years) (Months)

Place of Death Sonoma County Hospital

Cause of Death ? Myocardial Infarction A.S.H.D

Contributory Causes

Carcinoma of Prostate

Certifying Physician Murray Gardner (or Coroner)

His Address Santa Rosa Cal.

Name of Father John C Budd

His Birthplace Penna

Maiden Name of Mother Sarah Wheeler

Her Birthplace Indiana

Date of Funeral Feb. (Date) 5 (Day of Week) 1958 11 A.M. (Hour)

Motor Ship } Remains to

Size of Casket (State Color and Number)

Manufactured by

Cemetery Crematory } Valley Cemetery

Lot No.

Grave No.

Section No.

Block No.

Owner

Complete Funeral (except outlays) $		
Casket	122	00
Burial Vault or Box Std. Sec. Chg. (State Kind)	310	00
Embalming Body (Name of Embalmer)		
Barber, $ ..... Hair Dressing, $		
Dressing Body, $ ..... Underwear, $		
Suit or Dress (State Kind and Color)		
Slippers, $ ..... Hose, $		
Folding Chairs, $ ..... Tarpaulin, $		
Candelabrum, $ ..... Candles, $		
Door Spray, $ ..... Gloves, $		
Funeral Car, $ ..... Ambulance, $		
Limousines to Cemetery ..... @ $		
Extra Limousines ..... @ $		
Autos to R. R. Station ..... @ $		
Getting Remains from		
Taking Remains to		
Trip to Coroner's Inquest		
Delivering Box to		
Deliver Flowers to		
Removal Charges		
Procuring Burial Permit (State Number and District)		
___Certif. Copies of Death Certificates No. ___ (State Physician's or Coroner's)		
Pall Bearer Service, $ .... Use of Chapel, $		
Gross Total for Sales Tax $		
Outlay for Lot		
Cremation		
Flowers, $ ..... Palms, $ ..... Matting, $		
Rental of Tent, $ .... of Temporary Vault, $		
Opening of Grave or Tomb	25	00
Lining Grave, $ ..... Lowering Device, $		
Outlay for Shipping Charges		
Clergyman, $ ..... Singers, $ .... Organist, $		
Railroad or Motor } Tickets, $ ..... Aeroplane Service, $		
Telegr., Phone, Cable or Radio Charges		
Cash Advanced		
Out of town Funeral Director's Charges		
Personal Service		
Rev. Baron McLeon	10	00
line Death Notices in ..... Papers		
Alameda Times Star (Names of Newspapers)	3	50
Suit Cleaned	1	50
Sales Tax	4	88
Total Footing of Bill $	476	88
Less $	6	10
Balance $	470	78
Entered into Ledger, page ..... or below.		

Miscellaneous

William Budd, Sonoma, Dies

SONOMA—William W. Budd, 81, a resident of Sonoma for nine years, died yesterday at a Santa Rosa hospital. He had been hospitalized for five days.

Mr. Budd made his home in Sonoma at 127 Grove St. He was a native of Iowa.

He was the father of Mrs. Ruth R. Lunn of South Dakota; George Budd of El Verano; Albert W. Budd of Alameda, and John D. Budd of Hong Kong.

Funeral services will be held at 11 a.m. Wednesday at the Evans and Bates Funeral Home. Burial will be at the Valley Cemetery.

	Amount Paid	Balance	Date		Amount Paid	Balance
Balance		$		To Balance Forward		$
t	$	$		By Payment	$	$
Open 5, 58	$470 78	$		Paid	$	$
" "	$	$		" "	$	$
" "	$	$		" "	$	$
" "	$	$		" "	$	$

Insurance $ ..... Names of Lodges ..... Insurance Companies .....

I hereby authorize the above Funeral, and I hereby represent that I have sufficient resources Legally available to ..... (Firm Name of Funeral Directors.) for the payment of aforesaid sum, and I hereby covenant and agree to pay the same within ..... days from date. Interest to accrue from maturity at the rate of ..... % per annum.

Signed .....

Witness ..... Address .....

Revised by W. W. Feineman, Long Beach, California

RECORD OF FUNERAL

Total No. (2) Yearly No. Date of Entry Feb. 3 1958

Name of Deceased Charles Rose White (What Race)

☐ Married ☐ Single ☒ Widowed ☐ Divorced

Residence 4800 Stagegulch Rd. Sonoma ☐Husband ☐Wife ☐Widow or of Age of Husband or Wife (if living) Years

Charge to Co of Sonoma

Address Santa Rosa Calif.

Order given by Don Wagner (or informant)

How Secured

If Veteran, Name of War None

Occupation Ranch Hand (Social Security Number)

Employer and Address

Date of Death Feb 3, 1958 5.45 AM (Mo.) (Day) (Yr.) (Hour)

Date of Birth Jan 10, 1879 Age 79 (Mo.) (Day) (Yr.) (Yrs.) (Mos.) (Days)

Services at Chapel

Clergyman Rev. Williams (Address)

Religion of the Deceased Prot.

Birthplace Ohio

Resided in the State (or U. S. or City or County) (Years) (Months)

Place of Death Sonoma Co Hosp.

Cause of Death Pneumonia

Contributory Causes Cerebral thromboses arteriosclerosis

Certifying Physician Murray Gardner (or Coroner)

His Address Santa Rosa, California

Name of Father Charles Rose

His Birthplace Unk

Maiden Name of Mother Rowena - Unk

Her Birthplace Unk

Date of Funeral Feb 5, 1958 2 P. M. (Date) (Day of Week) (Hour)

Motor Ship } Remains to

Size of Casket (State Color and Number)

Manufactured by

Cemetery Crematory } Valley Cemetery

Complete Funeral (except outlays) $		
Casket	40	00
Burial Vault or Box Service Clip (State Kind)	25	00
Embalming Body (Name of Embalmer)		
Barber, $ Hair Dressing, $		
Dressing Body, $ Underwear, $		
Suit or Dress (State Kind and Color)		
Slippers, $ Hose, $		
Folding Chairs, $ Tarpaulin, $		
Candelabrum, $ Candles, $		
Door Spray, $ Gloves, $		
Funeral Car, $ Ambulance, $		
Limousines to Cemetery @ $		
Extra Limousines @ $		
Autos to R. R. Station @ $		
Getting Remains from		
Taking Remains to		
Trip to Coroner's Inquest		
Delivering Box to		
Deliver Flowers to		
Removal Charges		
Procuring Burial Permit (State Number and District)		
Certif. Copies of Death Certificates No. (State Physician's or Coroner's)		
Pall Bearer Service, $ Use of Chapel, $		
Gross Total for Sales Tax $		
Outlay for Lot		
Cremation		
Flowers, $ Palms, $ Matting, $		
Rental of Tent, $ of Temporary Vault, $		
Opening of Grave or Tomb	25	00
Lining Grave, $ Lowering Device, $		
Outlay for Shipping Charges		
Clergyman, $ Singers, $ Organist, $	10	00
Railroad or Motor } Tickets, $ Aeroplane Service, $		
Telegr., Phone, Cable or Radio Charges		
Cash Advanced		
Out of town Funeral Director's Charges		
Personal Service		
line Death Notices in Papers (Names of Newspapers)		
ales Tax	1	60
otal Footing of Bill $	101	60
ess $		
Balance $		
ntered into Ledger, page or below.		

Miscellaneous

	Amount Paid	Balance	Date		Amount Paid	Balance
ce additional		Sale	116.00	To Balance Forward		$
	$	$		By Payment	$	$
	$	$		" "	$	$
	$	$		" "	$	$
	$	$		" "	$	$
	$	$		" "	$	$

Names of Lodges Insurance Companies

ral, and I hereby represent that I have sufficient resources Legally available to (Firm Name of Funeral Directors.)

and I hereby covenant and agree to pay the same within days from date. Interest to accrue from

% per annum.

Signed

Witness Address

Revised by W. W. Feineman, Long Beach, California

Thursday, February 6, 1958

Charles Rose Services Held Here

Funeral services for Charles Rose, 79, of 4800 Stage Gulch road, were held Wednesday afternoon in the chapel of Bates and Evans funeral home.

Mr. Rose died Monday in a Santa Rosa hospital. A native of Ohio, he had been a resident of California 12 years.

He was the father of Mrs. Don Wagner of Sonoma, Mrs. Justina Martinez, Hollis Rose, Calvin Rose and Paul Rose. He also leaves 17 grandchildren.

Interment took place in Valley cemetery.

Charles Rose

SONOMA—Charles Rose, 79, a resident of Sonoma 12 years, died early this morning at a Santa Rosa hospital. He had been hospitalized a week.

Mr. Rose was a native of Ohio and had been employed as a ranch worker in the Sonoma area.

He was the father of Mrs. Donald Wagner, Mrs. Justina Martinez, and Hollis, Calvin and Paul Rose, all of Sonoma. He is also survived by 17 grandchildren.

Funeral services will be held at 2 p. m. Wednesday at the Bates & Evans Funeral Home. Burial will be in Valley Cemetery.

216

RECORD OF FUNERAL

Total No. 2 Yearly No. 9 Date of Entry Feb. 5 1958

Name of Deceased Margaret Ruth Bankson White
☒ Married ☐ Single ☐ Widowed ☐ Divorced (What Race)

Residence 70 London Way Agua Caliente ☐ Husband ☐ Wife ☐ Widow } or ..... of }

Charge to Ralph E. Bankson Age of Husband or Wife (if living) ..... Years

Address 70 London Way

Order given by above (or informant)

How Secured

If Veteran, Name of War None

Occupation Housewife (Social Security Number)

Employer and Address —

Date of Death Feb. (Mo.) 5 (Day) 1958 (Yr.) 12:45 A.M. (Hour)

Date of Birth Mar. (Mo.) 4 (Day) 1923 (Yr.) Age 34 (Yrs.) (Mos.) (Days)

Services at Chapel

Clergyman (Address)

Religion of the Deceased Prot.

Birthplace Agua Caliente

Resided in the State Life (or U. S. or City or County) (Years) (Months)

Place of Death General Hospital, SR.

Cause of Death

Contributory Causes

Certifying Physician (or Coroner)

His Address

Name of Father George Stickel

His Birthplace Lakeport Cal

Maiden Name of Mother Hazel B. White

Her Birthplace Los Angeles Cal

Date of Funeral Feb. (Date) 8 (Day of Week) 1958 2 P.M. (Hour)

Motor / Ship } Remains to

Size of Casket (State Color and Number)

Manufactured by

Cemetery / ~~Crematory~~ } Santa Rosa Memorial Park

BANKSON — In Santa Rosa Wednesday, Feb. 5, 1958, Margaret Ruth Bankson, dearly beloved wife of Ralph E. Bankson of Agua Caliente; beloved mother of the late Patricia Ann Bankson; beloved daughter of George B. Stickel of Agua Caliente and the late Hazel B. Stickel; beloved sister of James B. Stickel of Fort Bragg, Mrs. Jessie Ristau of Santa Rosa and Billie E. Stickel of Agua Caliente; beloved aunt of Ronald Randall and Deborah Ristau of Santa Rosa. A native of Agua Caliente, age 34 years. Charter member of the Assembly No. 60, Order of Rainbow for Girls, Sonoma.

Friends are invited to attend the funeral services to be held at 2 p. m. Saturday, Feb. 8, 1958, in the chapel of Bates & Evans, Sonoma, with the Rev. Kenneth T. Widney officiating. Interment, Santa Rosa Memorial Park.

Lot No.

Grave No.

Section No.

Block No.

Owner

Complete Funeral (except outlays)	$	
Casket		345 —
Burial Vault or Box Service (State Kind)		310 —
Embalming Body (Name of Embalmer)		
Barber, $ ..... Hair Dressing, $		
Dressing Body, $ ..... Underwear, $		
Suit or Dress (State Kind and Color)		
Slippers, $ ..... Hose, $		
Folding Chairs, $ ..... Tarpaulin, $		
Candelabrum, $ ..... Candles, $		
Door Spray, $ ..... Gloves, $		
Funeral Car, $ ..... Ambulance, $		
Limousines to Cemetery ..... @ $		
Extra Limousines ..... @ $		
Autos to R. R. Station ..... @ $		
Getting Remains from		
Taking Remains to		
Trip to Coroner's Inquest		
Delivering Box to		
Deliver Flowers to		
Removal Charges		
Procuring Burial Permit (State Number and District)		
3 Certif. Copies of Death Certificates No. (State Physician's or Coroner's)		3 00
Pall Bearer Service, $ .... Use of Chapel, $		
Gross Total for Sales Tax	$	
Outlay for Lot		
Cremation		
Flowers, $ .... Palms, $ .... Matting, $		36 40
Rental of Tent, $ .... of Temporary Vault, $		
Opening of Grave or Tomb		
Lining Grave, $ ..... Lowering Device, $		
Outlay for Shipping Charges		
Clergyman, $ ..... Singers, $ .... Organist, $		30 —
Railroad / Motor } Tickets, $ ..... Aeroplane Service, $		
Telegr., Phone, Cable or Radio Charges		
Cash Advanced		
Out of town Funeral Director's Charges		
Personal Service		
line Death Notices in ..... Papers (Names of Newspapers)		6 —
Sales Tax		13 80
Total Footing of Bill	$	~~470 40~~ 744.20
Less	$	~~19 75~~ 17.25
Balance	$	~~450 65~~ 726.95
Entered into Ledger, page ..... or below.		

Miscellaneous

		Amount Paid	Balance	Date		Amount Paid	Balance
	To Above Balance		$		To Balance Forward		$
	By Payment	$	$		By Payment	$	$
	" "	$	$		" "	$	$
	" "	$	$		" "	$	$
	" "	$	$		" "	$	$
	" "	$	$		" "	$	$

Insurance $ ..... Names of Lodges ..... Insurance Companies .....

I hereby authorize the above Funeral, and I hereby represent that I have sufficient resources Legally available to ..... (Firm Name of Funeral Directors.)

for the payment of aforesaid sum, and I hereby covenant and agree to pay the same within ..... days from date. Interest to accrue from maturity at the rate of ..... % per annum.

Signed .....

Witness ..... Address .....

Revised by W. W. Feineman, Long Beach, California

RECORD OF FUNERAL

Total No. 3 Yearly No. 10 Date of Entry Feb 8 1957

Name of Deceased John J. Mohr White

☒ Married ☐ Single ☐ Widowed ☐ Divorced (What Race)

Residence 567 - 4th St. East Sonoma ☐Husband ☐Wife ☐Widow } or ..... of } Age of Husband or Wife (if living) ..... Years

Charge to Mary Mohr

Address 567 - 4th St. East Sonoma

Order given by above (or informant)

How Secured

If Veteran, Name of War —

Occupation Theatre Owner — (Social Security Number)

Employer and Address self

Date of Death Feb 8 1957 (Mo.) (Day) (Yr.) (Hour)

Date of Birth Feb 16 1890 Age 67 (Mo.) (Day) (Yr.) (Yrs.) (Mos.) (Days)

Services at St. Francis Solano

Clergyman Rev John Roberts (Address)

Religion of the Deceased Catholic

Birthplace Paris Texas

Resided in the State 47 yrs (or U. S. or City or County) (Years) (Months)

Place of Death Sonoma Valley Hosp.

Cause of Death

Contributory Causes

Certifying Physician (or Coroner)

His Address

Name of Father Charles Mohr

His Birthplace Texas

Maiden Name of Mother Hattie Mayer

Her Birthplace New Orleans

Date of Funeral Feb 11, 1957 2:30 P.M.

Complete Funeral (except outlays)	$	
Casket		645 00
Burial Vault or Box Std. Sur Chg. (State Kind)		310 00
Embalming Body (Name of Embalmer)		
Barber, $ ..... Hair Dressing, $		
Dressing Body, $ ..... Underwear, $		
Suit or Dress (State Kind and Color)		
Slippers, $ ..... Hose, $		
Folding Chairs, $ ..... Tarpaulin, $		
Candelabrum, $ ..... Candles, $		
Door Spray, $ ..... Gloves, $		
Funeral Car, $ ..... Ambulance, $		
Limousines to Cemetery ..... @ $		
Extra Limousines ..... @ $		
Autos to R. R. Station ..... @ $		
Getting Remains from		
Taking Remains to		
Trip to Coroner's Inquest		
Delivering Box to		
Deliver Flowers to		
Removal Charges		
Procuring Burial Permit San Mateo Co (State Number and District)		2 50
19 Certif. Copies of Death Certificates No. (State Physician's or Coroner's)		19 00
Pall Bearer Service, $ .... Use of Chapel, $		
Gross Total for Sales Tax	$	
Outlay for Lot		
Cremation		
Flowers, $ ..... Palms, $ ..... Matting, $		36 40
Rental of Tent, $ .... of Temporary Vault, $		
Opening of Grave or Tomb		
Lining Grave, $ ..... Lowering Device, $		
Outlay for Shipping Charges		
Clergyman, $ ..... Singers, $ .... Organist, $		
Railroad or Motor } Tickets, $ ..... Aeroplane Service, $		
Telegr., Phone, Cable or Radio Charges		
Cash Advanced		
Out of town Funeral Director's Charges		
Personal Service Mass		25 00
..line Death Notices in ..... Papers		
Examiner (Names of Newspapers)		8 00
Chron.		8 00
Card of thanks - India		1 50
Sales Tax		25 80
Total Footing of Bill	$	1081 20
Less Professional Disc.	$	64 50
Balance	$	1016 70

Entered into Ledger, page ..... or below.

Miscellaneous

Date		Amount Paid	Balance
	To Balance Forward		$
	By Payment	$	$
	" "	$	$
		$	$
		$	$
		$	$

(Firm Name of Funeral Directors.)

..... days from date. Interest to accrue from

Dies on Saturday

John Mohr, Veteran Theatre Man, Mourned

John Mohr

Funeral services for John J. Mohr, 67, a wellknown Sonoma resident for 47 years, were held Tuesday morning from Bates and Evans funeral home, with a requiem mass in St. Francis Solano church.

Mr. Mohr died February 8 in Sonoma Valley Hospital. He was the husband of Mary Mohr of Sonoma and the father of John P. Mohr of San Francisco and Stanley A. Mohr of Sonoma. He is survived also by his grandchildren, John Mohr and Ellen Mohr of San Francisco and Lesley, Paula and Adrian Mohr of Sonoma.

A native of Paris, Texas, he came here in 1911. He was a theatre operator here for 39 years, first as owner of the old Don Theatre in the days of silent pictures, then the Sebastiani Theatre. He retired in 1949. His home was at 567 Fourth Street East.

Mr. Mohr's stepfather, the late Harry Stover, was a wellknown figure in horse racing. He owned the famed racehorse Kenilworth, after which Kenilworth Park in Petaluma was named.

Special services under the auspices of Santa Rosa Lodge 646, Benevolent and Protective Order of Elks, were held Monday night in the chapel of Bates and Evans, followed by recitation of the Rosary.

Pallbearers at Tuesday's services were Vic Leveroni, A. Maffei, Clarence Urton, Louis Picetti, John Gilcrest and John Steiner. Honorary pallbearers were Martin Cullinan, James Catino, Jep Valente, Oliver Maffei, Ralph Pinelli, Frederick Bosch, Gioconde Benedetti, Emmet Mullen, Frank Indelicato and Francis Rancour.

Entombment took place in Holy Cross cemetery, Colma.

218

RECORD OF FUNERAL

Total No. 4 Yearly No. 11 Date of Entry Feb. 18 1958

Name of Deceased William A. Andrews (What Race) White

☒ Married ☐ Single ☐ Widowed ☐ Divorced

Residence: 20564 Broadway Sonoma ☐Husband ☐Wife ☐Widow } or ..... of } Age of Husband or Wife (if living) ..... Years

Charge to: Pearl Andrews

Address 20564 Broadway, Sonoma

Order given by above (or informant)

How Secured:

If Veteran, Name of War None

Occupation Attorney at Law (Social Security Number)

Employer and Address Self

Date of Death Feb. 18, 1958 5:15 P.M. (Mo.) (Day) (Yr.) (Hour)

Date of Birth Jan. 1, 1880 Age 78 (Mo.) (Day) (Yr.) (Yrs.) (Mos.) (Days)

Services at Chapel

Clergyman Rev. Baron McLean (Address)

Religion of the Deceased Prot

Birthplace Norway

Resided in the State 64 years (or U. S. or City or County) (Years) (Months)

Place of Death Sonoma Valley Hosp.

Cause of Death Bile peritonitis and Toxemia

Contributory Causes Cholecystatis +

Cholecystatis with perforation

Certifying Physician Carroll B. Andrews (or Coroner)

His Address W. Napa St. Sonoma

Name of Father Andrew Andrews

His Birthplace Norway

Maiden Name of Mother Amelia Andersen

Her Birthplace Norway

Date of Funeral Feb. 20-1958 2 P M. (Date) (Day of Week) (Hour)

Motor / Ship } Remains to .....

Size of Casket (State Color and Number)

Manufactured by .....

Cemetery / Crematory } Santa Rosa Memorial Park

Lot No. .....

Grave No. .....

Section No. .....

Block No. .....

Owner .....

Complete Funeral (except outlays)	$	
Casket Std. Ser. Eng.	188	00
Burial Vault or Box (State Kind)	310	00
Embalming Body (Name of Embalmer)		
Barber, $ ..... Hair Dressing, $		
Dressing Body, $ ..... Underwear, $		
Suit or Dress (State Kind and Color)		
Slippers, $ ..... Hose, $		
Folding Chairs, $ ..... Tarpaulin, $		
Candelabrum, $ ..... Candles, $		
Door Spray, $ ..... Gloves, $		
Funeral Car, $ ..... Ambulance, $		
Limousines to Cemetery ..... @ $		
Extra Limousines ..... @ $		
Autos to R. R. Station ..... @ $		
Getting Remains from		
Taking Remains to		
Trip to Coroner's Inquest		
Delivering Box to		
Deliver Flowers to		
Removal Charges		
Procuring Burial Permit (State Number and District)		
___Certif. Copies of Death Certificates No. ___ (State Physician's or Coroner's)		
Pall Bearer Service, $ .... Use of Chapel, $		
Gross Total for Sales Tax	$	
Outlay for Lot		
Cremation		
Flowers, $ ..... Palms, $ .... Matting, $		
Rental of Tent, $ .... of Temporary Vault, $		
Opening of Grave or Tomb		
Lining Grave, $ ..... Lowering Device, $		
Outlay for Shipping Charges		
Clergyman, $ ..... Singers, $ .... Organist, $		
Railroad or Motor Tickets, $ ..... Aeroplane Service, $		
Telegr., Phone, Cable or Radio Charges		
Cash Advanced		
Out of town Funeral Director's Charges		
Personal Service		
...line Death Notices in ..... Papers		
Examiner (Names of Newspapers)	8	00
Sales Tax	7	52
Total Footing of Bill	$ 508	52
Less 5% Cash 5% Prm	$ 18	80
Balance	$ 494	72

Entered into Ledger, page ..... or below.

Miscellaneous .....

	Amount Paid	Balance	Date		Amount Paid	Balance
e	.....	$		To Balance Forward	.....	$ .....
.....	$	$		By Payment 1/2/4/58	$ 513 52	$ .....
.....	$	$		" "	$	$ .....
.....	$	$		" "	$	$ .....
.....	$	$		" "	$	$ .....
.....	$	$		" "	$	$ .....

Names of ...Lodges..... Insurance Companies.....

...d, and I hereby represent that I have sufficient resources Legally available to ..... (Firm Name of Funeral Directors.)

...nd I hereby covenant and agree to pay the same within .....days from date. Interest to accrue from

...% per annum.

Signed .....

..... Address .....

Revised by W. W. Feineman, Long Beach, California

Funeral services for William A. Andrews, Four Corners attorney, were held Thursday afternoon in the chapel of Bates and Evans funeral home with the Rev. Baron A. McLean officiating.

Mr. Andrews died February 18 in Sonoma Valley Hospital. He was 78.

He is survived by his wife, Mrs. Pearl Andrews of Sonoma; his son, William P. Andrews of San Francisco; his brother, Captain Walter E. Andrews of Napa, and his sister, Miss Annabel Andrews of Oakland and Mrs. Eleanor Oliver of San Rafael. He also leaves four grandchildren.

Born in Norway, he was a resident of California for 64 years, coming to Stockton from Oregon with his family in 1894. He was graduated from the University of California law school in 1905 and practiced law in San Francisco for many years. He had lived in Sonoma Valley seven years and practiced law here.

Mr. Andrews was a member of the Sons of Norway. Members of the organization attended his funeral services Thursday in a group.

Interment took place in San... Park cemete-

RECORD OF FUNERAL

Total No. 5 Yearly No. 12 Date of Entry Feb. 22 1958

Name of Deceased August Bouscal White

☒ Married ☐ Single ☐ Widowed ☑ Divorced (What Race)

Residence 13352 Arnold Dr. Glen Ellen ☐Husband ☐Wife ☐Widow of ..... Age of Husband or Wife (if living) ..... Years

Charge to Louise Bouscal

Address above

Order given by above (or informant)

How Secured

If Veteran, Name of War None

Occupation Supt. January 558-07-5502 (Social Security Number)

Employer and Address San Francisco

Date of Death Feb. 22. 1958 7 (Mo.) (Day) (Yr.) (Hour)

Date of Birth Dec. 9. 1900 Age 57 (Mo.) (Day) (Yr.) (Yrs.) (Mos.) (Days)

Services at Scott Francis Solano

Clergyman (Address)

Religion of the Deceased Catholic

Birthplace Aveyron France

Resided in the State 52 yrs (or U. S. or City or County) (Years) (Months)

Place of Death Hill St. Glen Ellen

Cause of Death

Contributory Causes

Certifying Physician Vernon Silvershield (or Coroner)

His Address Santa Rosa

Name of Father Henri Bouscal

His Birthplace France

Maiden Name of Mother Marie Adine

Her Birthplace France

Date of Funeral Feb 26. 1958 9:30 a. M. (Date) (Day of Week) (Hour)

Motor / Ship Remains to

Size of Casket (State Color and Number)

Manufactured by

Cemetery / Crematory Scott Francis Solano

Lot No.

Grave No.

Section No.

Block No.

Owner

Diagram of Lot or Vault

Miscellaneous

Complete Funeral (except outlays)	$	
Casket Std. Sn. Chg.		153 00
Burial Vault or Box (State Kind)		312 00
Embalming Body (Name of Embalmer)		
Barber, $ Hair Dressing, $		
Dressing Body, $ Underwear, $		
Suit or Dress (State Kind and Color)		
Slippers, $ Hose, $		
Folding Chairs, $ Tarpaulin, $		
Candelabrum, $ Candles, $		
Door Spray, $ Gloves, $		
Funeral Car, $ Ambulance, $		
Limousines to Cemetery @ $		
Extra Limousines @ $		
Autos to R. R. Station @ $		
Getting Remains from		
Taking Remains to		
Trip to Coroner's Inquest		
Delivering Box to		
Deliver Flowers to		
Removal Charges		
Procuring Burial Permit (State Number and District)		
Certif. Copies of Death Certificates No. (State Physician's or Coroner's)		
Pall Bearer Service, $ Use of Chapel, $		
Gross Total for Sales Tax	$	
Outlay for Lot		
Cremation		
Flowers, $ Palms, $ Matting, $		
Rental of Tent, $ of Temporary Vault, $		
Opening of Grave or Tomb		
Lining Grave, $ Lowering Device, $		
Outlay for Shipping Charges		
Clergyman, $ Singers, $ Organist, $		
Railroad / or Motor Tickets, $ Aeroplane Service, $		
Telegr., Phone, Cable or Radio Charges		
Cash Advanced		
Out of town Funeral Director's Charges		
Personal Service		
line Death Notices in Papers		
Examiner (Names of Newspapers)		8 00
Mass		25 00
Sales Tax		6 12
Total Footing of Bill	$	495 97
Less Cash disc.	$	7 65
Balance	$	488 32
Entered into Ledger, page or below.		
Miscellaneous		

Date		Amount Paid	Balance	Date		Amount Paid	Balance
	To Above Balance		$		To Balance Forward		$
	By Payment	$	$		By Payment	$	$
	"	$	$		"	$	$
	"	$	$		" "	$	$
	"	$	$		" "	$	$
	"	$	$		" "	$	$

...ames of ...odges ..... Insurance Companies .....

...d I hereby represent that I have sufficient resources Legally available to ..... (Firm Name of Funeral Directors.)

... hereby covenant and agree to pay the same within ..... days from date. Interest to accrue from ... per annum.

Signed .....

..... Address .....

Revised by W. W. Feineman, Long Beach, California

Pallbearers Listed For August Bouscal

Honorary pallbearers at funeral services last week for August Bouscal of Glen Ellen were Henri Garric and Marius Panassie. Active pallbearers were Don Etcheyarry, Henri Agar, Raymond Agar, John Canbou, Louis Rigal and T. Portelli.

Private funeral services for Mr. Bouscal were held from Bates and Evans funeral home.

218

RECORD OF FUNERAL

Total No. 4 Yearly No. 11 Date of Entry Feb. 18 1958

Name of Deceased William A. Andrews White

☒ Married ☐ Single ☐ Widowed ☐ Divorced (What Race)

Residence: 20564 Broadway Sonoma ☐Husband ☐Wife ☐Widow

or ..... of } Age of Husband or Wife (if living) ..... Years

Charge to: Pearl Andrews

Address 20564 Broadway, Sonoma

Order given by: above (or informant)

How Secured: .....

If Veteran, Name of War None

Occupation: Attorney at Law (Social Security Number)

Employer and Address Self -

Date of Death Feb. 18, 1958 5:15 P.M. (Mo.) (Day) (Yr.) (Hour)

Date of Birth Jan. 1, 1880 Age 78 (Mo.) (Day) (Yr.) (Yrs.) (Mos.) (Days)

Services at Chapel

Clergyman Rev. Baron McLean (Address)

Religion of the Deceased Prot.

Birthplace Norway

Resided in ... 64 years (or City or County) (Years) (Months)

... Valley Hosp.

... and Totem

... signature ...

... the Person

... Roll B. Andrews (or Coroner)

... Sonoma

... Andrews

... way

... Andrews

... way

... 20-1988 2 P M. (Day of Week) (Hour)

... (State Color and Number)

... Memorial Park

Lot No. .....

Grave No. .....

Section No. .....

Block No. .....

Owner .....

Complete Funeral (except outlays) ..... $	
Casket Std. Ser. Eng.	188 00
Burial Vault or Box (State Kind)	310 00
Embalming Body (Name of Embalmer)	
Barber, $ ..... Hair Dressing, $	
Dressing Body, $ ..... Underwear, $	
Suit or Dress (State Kind and Color)	
Slippers, $ ..... Hose, $	
Folding Chairs, $ ..... Tarpaulin, $	
Candelabrum, $ ..... Candles, $	
Door Spray, $ ..... Gloves, $	
Funeral Car, $ ..... Ambulance, $	
Limousines to Cemetery ..... @ $	
Extra Limousines ..... @ $	
Autos to R. R. Station ..... @ $	
Getting Remains from	
Taking Remains to	
Trip to Coroner's Inquest	
Delivering Box to	
Deliver Flowers to	
Removal Charges	
Procuring Burial Permit (State Number and District)	
___ Certif. Copies of Death Certificates No. ___ (State Physician's or Coroner's)	
Pall Bearer Service, $ .... Use of Chapel, $	
Gross Total for Sales Tax ..... $	
Outlay for Lot	
Cremation	
Flowers, $ ..... Palms, $ ..... Matting, $	
Rental of Tent, $ .... of Temporary Vault, $	
Opening of Grave or Tomb	
Lining Grave, $ ..... Lowering Device, $	
Outlay for Shipping Charges	
Clergyman, $ ..... Singers, $ .... Organist, $	
Railroad or Motor Tickets, $ ..... Aeroplane Service, $	
Telegr., Phone, Cable or Radio Charges	
Cash Advanced	
Out of town Funeral Director's Charges	
Personal Service	
... line Death Notices in ..... Papers	
Examiner (Names of Newspapers)	8 00
Sales Tax	7 52
Total Footing of Bill ..... $	508 52
Less 5% Cash 5% Prm ..... $	18 80
Balance ..... $	494 72
Entered into Ledger, page ..... or below.	

Miscellaneous .....

	Amount Paid	Balance	Date		Amount Paid	Balance
...	...	$ ...	...	To Balance Forward ...	...	$ ...
...	$ ...	$ ...	...	By Payment 1/2/4/58	$ 513 52	$ ...
...	$ ...	$ ...	...	" " ...	$ ...	$ ...
...	$ ...	$ ...	...	" " ...	$ ...	$ ...
...	$ ...	$ ...	...	" " ...	$ ...	$ ...
...	$ ...	$ ...	...	" " ...	$ ...	$ ...

Names of ... Lodges ... Insurance Companies ...

... l, and I hereby represent that I have sufficient resources Legally available to ... (Firm Name of Funeral Directors.)

... nd I hereby covenant and agree to pay the same within ... days from date. Interest to accrue from

... % per annum.

Signed .....

Address .....

Revised by W. W. Feineman, Long Beach, California

...ocks of pharmaceuticals.
...scriptions with precision
...dy at all times to fill your
business
for your health
...
(or Coroner)
...stitute for Experience"
MA WE 8-2907
...d, Tech. — Since 1926
RADIO TV
and Service
KARD BELL • ADMIRAL
- RADIOS - HI-FI

Sonoma Attorney Dies at 78

SONOMA—William A. Andrews, Sonoma attorney, died at a Sonoma hospital last night after a short illness. Mr. Andrews was 78 years old.

A native of Norway, Mr. Andrews has been practicing law in Sonoma Valley for more than 10 years. He was a member of the Sons of Norway. His home was at 20564 Broadway.

He is survived by his wife, Pearl Andrews, Sonoma, and was the father of William P. Andrews, San Francisco, and the brother of Capt. Walter E. Andrews, Napa; Annabell Andrews, Oakland, and Mrs. Eleanor Oliver, San Rafael.

Services will be at 2 p. m. tomorrow at the chapel of Bates & Evans, Sonoma, with the Rev. Baron McLean officiating.

RECORD OF FUNERAL

Total No. 5 Yearly No. 12 Date of Entry Feb. 22 1958

Name of Deceased August Bouscal White

☒ Married ☐ Single ☐ Widowed ☑ Divorced (What Race)

Residence 13352 Arnold Dr. Glen Ellen ☐Husband ☐Wife ☐Widow of ..... Age of Husband or Wife (if living) ..... Years

Charge to Louise Bouscal

Address above

Order given by above (or informant)

How Secured

If Veteran, Name of War None

Occupation Supt. January 558-07-5502 (Social Security Number)

Employer and Address San Francisco

Date of Death Feb. 22, 1958 7 (Mo.) (Day) (Yr.) (Hour)

Date of Birth Dec. 9, 1900 Age 57 (Mo.) (Day) (Yr.) (Yrs.) (Mos.) (Days)

Services at Saint Francis Solano (Address)

Clergyman

Religion of the Deceased Catholic

Birthplace Aveyron France

Resided in the State 52 yrs (or U. S. or City or County) (Years) (Months)

Place of Death Hill St. Glen Ellen

Cause of Death

Contributory Causes

Certifying Physician Vernon Silvershield (or Coroner)

His Address Santa Rosa

Name of Father Henri Bouscal

His Birthplace France

Maiden Name of Mother Marie Adrie

Her Birthplace France

Date of Funeral Feb 26, 1958 9:30 a.m. (Date) (Day of Week) (Hour)

Motor Ship } Remains to

Size of Casket (State Color and Number)

Manufactured by

Cemetery Crematory } Saint Francis Solano

Lot No.

Grave No.

Section No.

Block No.

Owner

Diagram of Lot or Vault

Miscellaneous

Complete Funeral (except outlays)	$	
Casket		153 00
Burial Vault or Box Std. Sh. Clg (State Kind)		312 00
Embalming Body (Name of Embalmer)		
Barber, $ ..... Hair Dressing, $		
Dressing Body, $ ..... Underwear, $		
Suit or Dress (State Kind and Color)		
Slippers, $ ..... Hose, $		
Folding Chairs, $ ..... Tarpaulin, $		
Candelabrum, $ ..... Candles, $		
Door Spray, $ ..... Gloves, $		
Funeral Car, $ ..... Ambulance, $		
Limousines to Cemetery ..... @ $		
Extra Limousines ..... @ $		
Autos to R. R. Station ..... @ $		
Getting Remains from		
Taking Remains to		
Trip to Coroner's Inquest		
Delivering Box to		
Deliver Flowers to		
Removal Charges		
Procuring Burial Permit (State Number and District)		
___ Certif. Copies of Death Certificates No. ___ (State Physician's or Coroner's)		
Pall Bearer Service, $ .... Use of Chapel, $		
Gross Total for Sales Tax	$	
Outlay for Lot		
Cremation		
Flowers, $ ..... Palms, $ ..... Matting, $		
Rental of Tent, $ .... of Temporary Vault, $		
Opening of Grave or Tomb		
Lining Grave, $ ..... Lowering Device, $		
Outlay for Shipping Charges		
Clergyman, $ ..... Singers, $ .... Organist, $		
Railroad or Motor } Tickets, $ ..... Aeroplane Service, $		
Telegr., Phone, Cable or Radio Charges		
Cash Advanced		
Out of town Funeral Director's Charges		
Personal Service		
... line Death Notices in ..... Papers		
Examiner (Names of Newspapers)		8 00
Mass		25 00
Sales Tax		6 12
Total Footing of Bill	$	495 97
Less Cash disc.	$	7 65
Balance	$	488 32
Entered into Ledger, page ..... or below.		

Miscellaneous

Date		Amount Paid	Balance	Date		Amount Paid	Balance
	To Above Balance		$		To Balance Forward		$
	By Payment	$	$		By Payment	$	$
		$	$		" "	$	$
		$	$		" "	$	$
		$	$		" "	$	$
		$	$		" "	$	$

...ames of ...odges ..... Insurance Companies .....

...d I hereby represent that I have sufficient resources Legally available to ..... (Firm Name of Funeral Directors.)

... hereby covenant and agree to pay the same within ..... days from date. Interest to accrue from ... per annum.

Signed .....

..... Address .....

Revised by W. W. Feineman, Long Beach, California

Pallbearers Listed For August Bouscal

Honorary pallbearers at funeral services last week for August Bouscal of Glen Ellen were Henri Garric and Marius Panassie. Active pallbearers were Don Etcheyarry, Henri Agar, Raymond Agar, John Canbou, Louis Rigal and T. Portelli.

Private funeral services for Mr. Bouscal were held from Bates and Evans funeral home.

RECORD OF FUNERAL

Total No. 1 Yearly No. 13 Date of Entry February 27 1958

Name of Deceased Robert Ricks (What Race) white

☐ Married ☒ Single ☐ Widowed ☐ Divorced

Residence: 16675 Arnold Drive, Sonoma ☐ Husband ☐ Wife ☐ Widow or ..... of ..... Age of Husband or Wife (if living) ..... Years

Charge to: Mrs. Margaret Morrow

Address

Order given by sister (or informant)

How Secured:

If Veteran, Name of War W.W. #1

Occupation Farmer (none (Social Security Number)

Employer and Address self employed

Date of Death Feb (Mo.) 27 (Day) 1958 (Yr.) (Hour)

Date of Birth Jan (Mo.) 21 (Day) (Yr.) Age 67 (Yrs.) (Mos.) (Days)

Services at B & E

Clergyman Wm. Wingstrom (Address)

Religion of the Deceased

Birthplace San Francisco

Resided in the State (or U. S. or City or County) life (Years) (Months)

Place of Death 16675 Arnold Drive

Cause of Death

Contributory Causes

Certifying Physician Andrews (or Coroner)

His Address: Sonoma

Name of Father Robert Ricks

His Birthplace England

Maiden Name of Mother Margaret Knerman

Her Birthplace ~~Irish~~ Ireland

Date of Funeral 3-4-58 (Date) (Day of Week) 11 A.M. (Hour)

Motor Ship } Remains to Golden Gate National

Size of Casket (State Color and Number)

Manufactured by

Cemetery Crematory }

Lot No.

Grave No.

Section No.

Block No.

Owner

Complete Funeral (except outlays) $		
Casket	188	—
Burial Vault or Box Service Chg (State Kind)	310	—
Embalming Body (Name of Embalmer)		
Barber, $ Hair Dressing, $		
Dressing Body, $ Underwear, $		
Suit or Dress (State Kind and Color)		
Slippers, $ Hose, $		
Folding Chairs, $ Tarpaulin, $		
Candelabrum, $ Candles, $		
Door Spray, $ Gloves, $		
Funeral Car, $ Ambulance, $		
Limousines to Cemetery @ $		
Extra Limousines @ $		
Autos to R. R. Station @ $		
Getting Remains from		
Taking Remains to		
Trip to Coroner's Inquest		
Delivering Box to		
Deliver Flowers to		
Removal Charges		
Procuring Burial Permit (State Number and District)		
Certif. Copies of Death Certificates No. (State Physician's or Coroner's)		
Pall Bearer Service, $ Use of Chapel, $		
Gross Total for Sales Tax $		
Outlay for Lot		
Cremation		
Flowers, $ Palms, $ Matting, $		
Rental of Tent, $ of Temporary Vault, $		
Opening of Grave or Tomb		
Lining Grave, $ Lowering Device, $		
Outlay for Shipping Charges		
Clergyman, $ Singers, $ Organist, $	15	—
Railroad or Motor } Tickets, $ Aeroplane Service, $		
Telegr., Phone, Cable or Radio Charges		
Cash Advanced		
Out of town Funeral Director's Charges		
Personal Service		
line Death Notices in Papers (Names of Newspapers)		
Sales Tax	7	52
Total Footing of Bill $	520	52
Less $	15	30
Balance $	511	12
Entered into Ledger, page or below.		

Miscellaneous

	Amount Paid	Balance	Date		Amount Paid	Balance
		$		To Balance Forward		$
	$	$		By Payment	$	$
	$	$		" "	$	$
	$	$		" "	$	$
	$	$		" "	$	$
	$	$		" "	$	$

Names of Lodges Insurance Companies

and I hereby represent that I have sufficient resources Legally available to (Firm Name of Funeral Directors.)

... and I hereby covenant and agree to pay the same within ..... days from date. Interest to accrue from maturity at the rate of ..... % per annum.

Signed

Witness

Address

Revised by W. W. Feineman, Long Beach, California

Robert J. Ricks Services Held

Funeral services for Robert J. Ricks, 67, of Sonoma were held March 4 in the chapel of Bates and Evans funeral home with the Rev. William N. Wingstrom officiating.

Mr. Ricks died February 27 in Sonoma Valley Hospital.

He was the brother of Mrs. Margaret Morrow of Sonoma, Mrs. Arthur Furnas of Corte Madera, Mrs. Muriel Daggett of San Francisco, Clarence Ricks of San Francisco and William H. Ricks of Sonoma. He is survived also by a nephew, Arthur Furnas of Corte Madera. Mr. Ricks was a native of San Francisco.

Pallbearers at Tuesday's service were William Morrow, James McKenna, Richard Perkins and George Ford.

Interment took place in Golden Gate National Cemetery, Colma.

RECORD OF FUNERAL

Total No. 2 Yearly No. 14 Date of Entry March 1 1958

Name of Deceased Charles Bories White
☐ Married ☒ Single ☐ Widowed ☐ Divorced (What Race)

Residence Glen Ellen ☐Husband ☐Wife ☐Widow or ..... of } Age of Husband or Wife (if living) ..... Years

Charge to Ed. Bories

Address Glen Ellen

Order given by ..... (or informant)

How Secured .....

If Veteran, Name of War No.

Occupation Gardener None (Social Security Number)

Employer and Address by self

Date of Death March (Mo.) 1 (Day) 1958 (Yr.) (Hour)

Date of Birth (Mo.) (Day) 1873 (Yr.) Age (Yrs.) (Mos.) (Days)

Services at .....

Clergyman ..... (Address)

Religion of the Deceased .....

Birthplace Switzerland

Resided in the State ..... (or U. S. or City or County) (Years) (Months)

Place of Death St. Helena Sanitarium

Cause of Death .....

Contributory Causes .....

.....

Certifying Physician ..... (or Coroner)

His Address .....

Name of Father Joseph Bories

His Birthplace Bulgaria

Maiden Name of Mother Frances Martinelli

Her Birthplace Switzerland

Date of Funeral 3-9-1958 M. (Date) (Day of Week) (Hour)

Motor / Ship } Remains to .....

Size of Casket ..... (State Color and Number)

Manufactured by .....

~~Cemetery~~ / Crematory } Chapel of Chimes

Lot No. .....

Grave No. .....

Section No. .....

Block No. .....

Owner .....

.....

.....

Complete Funeral (except outlays) ..... $	
Casket	50 00
Burial Vault or Box Sierra Clg. (State Kind)	100 —
Embalming Body (Name of Embalmer)	
Barber, $ ..... Hair Dressing; $	
Dressing Body, $ ..... Underwear, $	
Suit or Dress ..... (State Kind and Color)	
Slippers, $ ..... Hose, $	
Folding Chairs, $ ..... Tarpaulin, $	
Candelabrum, $ ..... Candles, $	
Door Spray, $ ..... Gloves, $	
Funeral Car, $ ..... Ambulance, $	
Limousines to Cemetery ..... @ $	
Extra Limousines ..... @ $	
Autos to R. R. Station ..... @ $	
Getting Remains from	
Taking Remains to	
Trip to Coroner's Inquest	
Delivering Box to	
Deliver Flowers to	
Removal Charges	
Procuring Burial Permit ..... (State Number and District)	
___Certif. Copies of Death Certificates No. ___ (State Physician's or Coroner's)	
Pall Bearer Service, $ .... Use of Chapel, $	
Gross Total for Sales Tax ..... $	
Outlay for Lot	
Cremation	45 00
Flowers, $ ..... Palms, $ ..... Matting, $	
Rental of Tent, $ .... of Temporary Vault, $	
Opening of Grave or Tomb	
Lining Grave, $ ..... Lowering Device, $	
Outlay for Shipping Charges	35 40
Clergyman, $ ..... Singers, $ .... Organist, $	
Railroad / Motor } Tickets, $ ..... Aero-plane Service, $	
Telegr., Phone, Cable or Radio Charges	
Cash Advanced	
Out of town Funeral Director's Charges	
Personal Service	
.....	
....line Death Notices in ..... Papers	
..... (Names of Newspapers)	
.....	
.....	
Sales Tax	2 00
Total Footing of Bill ..... $	235 40
Less ..... $	
Balance ..... $	
Entered into Ledger, page ..... or below.	

Miscellaneous .....

.....

	Amount Paid		Balance		Date			Amount Paid		Balance	
			$				To Balance Forward			$	
	$		$				By Payment	$		$	
	$		$				" "	$		$	
	$		$				" "	$		$	
	$		$				" "	$		$	
	$		$				" "	$		$	

Names of Lodges ..... Insurance Companies .....

I hereby authorize the above Funeral, and I hereby represent that I have sufficient resources Legally available to ..... (Firm Name of Funeral Directors.)

for the payment of aforesaid sum, and I hereby covenant and agree to pay the same within ..... days from date. Interest to accrue from maturity at the rate of ..... % per annum.

Signed .....

Witness .....

Address .....

Revised by W. W. Feineman, Long Beach, California

Charles Bories Services Held

Private funeral services were held in Santa Rosa Monday for Charles Bories, 84, of Sonoma Valley, who died March 1 in a St. Helena hospital where he had been a patient two years.

A native of Switzerland, Mr. Bories had resided in Sonoma Valley 50 years. He was a chicken rancher.

He is survived by his brother, Ed Bories of Glen Ellen and William Bories of San Francisco and his sisters, Anna Fischman and Rae Bories, both of Brooklyn, N. Y.

Services were under the direction of Bates and Evans funeral home of Sonoma in the Chapel of the Chimes, Santa Rosa.

222

RECORD OF FUNERAL

Total No. 3 Yearly No. 15 Date of Entry March 8 1958

Name of Deceased Stephen Rakoski White (What Race)

☐ Married ☐ Single ☒ Widowed ☐ Divorced

Residence: ~~3~~ 105 El Verano Rd., So. ☐Husband ☐Wife ☐Widow } or ..... of } Age of Husband or Wife (if living) ..... Years

Charge to: Ted Rakoski

Address: ~~Astoria~~ 3544 Harrison Drive Astoria, Oregon

Order given by ..... (or informant)

How Secured: .....

If Veteran, Name of War —

Occupation Steamador None (Social Security Number)

Employer and Address .....

Date of Death 3 (Mo.) 8 (Day) 1958 (Yr.) (Hour)

Date of Birth Aug (Mo.) 2 (Day) 1884 (Yr.) Age 73 (Yrs.) (Mos.) (Days)

Services at B + E

Clergyman Mc Murdy (Address)

Religion of the Deceased Prot.

Birthplace Poland

Resided in the State — (or U. S. or City or County) (Years) (Months)

Place of Death Mt. View Nursing Home

Cause of Death .....

Contributory Causes .....

.....

Certifying Physician ..... (or Coroner)

His Address: .....

Name of Father .....

His Birthplace Poland

.....

ame

11 58 2 00 P M.
(Day of Week) (Hour)

.....

.....
(State Color and Number)

.....

Chimes

Lot No. .....

Grave No. .....

Section No. .....

Block No. .....

Owner .....

.....

.....

Complete Funeral (except outlays) ..... $		
Casket	297	00
Burial Vault or Box Semi-Cty. (State Kind)	310	—
Embalming Body (Name of Embalmer)		
Barber, $ ..... Hair Dressing, $		
Dressing Body, $ ..... Underwear, $	2	95
Suit or Dress (State Kind and Color)		
Slippers, $ ..... Hose, $		
Folding Chairs, $ ..... Tarpaulin, $		
Candelabrum, $ ..... Candles, $		
Door Spray, $ ..... Gloves, $		
Funeral Car, $ ..... Ambulance, $		
Limousines to Cemetery ..... @ $		
Extra Limousines ..... @ $		
Autos to R. R. Station ..... @ $		
Getting Remains from		
Taking Remains to		
Trip to Coroner's Inquest		
Delivering Box to		
Deliver Flowers to		
Removal Charges		
Procuring Burial Permit (State Number and District)		
3 Certif. Copies of Death Certificates No. (State Physician's or Coroner's)	3	—
Pall Bearer Service, $ .... Use of Chapel, $		
Gross Total for Sales Tax ..... $		
Outlay for Lot		
Cremation	45	—
Flowers, $ ..... Palms, $ ..... Matting, $		
Rental of Tent, $ .... of Temporary Vault, $		
Opening of Grave or Tomb		
Lining Grave, $ ..... Lowering Device, $		
Outlay for Shipping Charges		50
Clergyman, $ ..... Singers, $ .... Organist, $	25	00
Railroad or Motor Tickets, $ ..... Aeroplane Service, $		
Telegr., Phone, Cable or Radio Charges		
Cash Advanced		
Out of town Funeral Director's Charges		
Personal Service		
.....		
....line Death Notices in ..... Papers	10	00
..... (Names of Newspapers)		
.....		
.....		
Sales Tax	12	00
Total Footing of Bill ..... $	705	45
Less ..... $	14	85
Balance ..... $	690	60

Entered into Ledger, page ..... or below.

Miscellaneous .....

.....

	Amount Paid	Balance	Date
ce.....	.....	$.....	
.....	$.....	$.....	
.....	$.....	$.....	
.....	$.....	$.....	
.....	$.....	$.....	
.....	$.....	$.....	

	Amount Paid	Balance
To Balance Forward	.....	$.....
By Payment	$.....	$.....
" "	$.....	$.....
" "	$.....	$.....
" "	$.....	$.....
" "	$.....	$.....

Names of ....Lodges..... Insurance Companies.....

al, and I hereby represent that I have sufficient resources Legally available to ..... (Firm Name of Funeral Directors.)

and I hereby covenant and agree to pay the same within ..... days from date. Interest to accrue from

...% per annum.

Signed .....

..... Address .....

Revised by W. W. Feineman, Long Beach, California

Old Seafarer, Stephen Rakoski Dies at 73

Funeral services for Stephen Rakoski, 73, of El Verano were held Tuesday afternoon in the chapel of Bates and Evans funeral home, with Pastor William F. McMurdie officiating.

Mr. Rakoski died March 8 in a rest home in Fetters Springs. He had been a resident of Sonoma Valley 11 years.

He was the father of Ted Rakoski of Astoria, Ore., and the stepfather of Anna Zock and Peter Zock of Centralia, Wash., and Mrs. Paul Jackett of Munelein, Ill. He also leaves a brother and sister and nieces and nephews in Poland.

A native of Poland, Mr. Rakoski came to the United States as a boy. For 55 years he was a stevedore and sailor, most of that time on the Pacific coast. He sailed a barkentine to Australia and South America and for a time sailed with Captain Matt Beasley, the prototype of Peter B. Kyne's fiction character, Cappy Ricks.

Mr. Rakoski was a member of the International Longshore Workers' Union 110 of San Francisco and of the Polish National Alliance in San Francisco. Years ago he was one of the founders of the Polish organization in Aberdeen, Wash.

He also was a member of the El Verano Improvement Club.

After the services Tuesday, private inurnment took place.

RECORD OF FUNERAL

Total No. 4 Yearly No. 16 Date of Entry March 14 1958

Name of Deceased Eleonora C. Petersen white

☐ Married ☐ Single ☒ Widowed ☐ Divorced (What Race)

Residence 21 Fetters Avenue ☐Husband ☒Wife ☒Widow } Neils Petersen, deceased

or ..... of } Age of Husband or Wife (if living) ..... Years

Charge to Neils Marten Petersen

Address 434 Moll Court Sonoma

Order given by son (or informant)

How Secured

If Veteran, Name of War none

Occupation owner and operator

Employer and Address Public Utilities (Social Security Number)

Date of Death (Mo.) (Day) (Yr.) (Hour)

Date of Birth August 8 1890 Age 67 (Mo.) (Day) (Yr.) (Yrs.) (Mos.) (Days)

Services at Bates & Evans

Clergyman Wm. H. Wingstrom (Address)

Religion of the Deceased Protestant

Birthplace California

Resided in the State life (or U. S. or City or County) (Years) (Months)

Place of Death Mt. View Nursing Home

Cause of Death

Contributory Causes

Certifying Physician Vernon Silvershield Coroner (or Coroner)

His Address Santa Rosa

Name of Father Nicholas T. Knudsen

His Birthplace Norway

Maiden Name of Mother Helena Anderson

Her Birthplace Sweden

Date of Funeral March 14 1958 2 P. M. (Date) (Day of Week) (Hour)

Motor Ship } Remains to

Size of Casket (State Color and Number)

Manufactured by

Cemetery Crematory } Burial Mountain Cemetery

Lot No.

Grave No.

Section No.

Block No.

Owner

Complete Funeral (except outlays) ..... $	
Casket ..... Semi Cls	153 —
Burial Vault or Box ..... (State Kind)	310 —
Embalming Body ..... (Name of Embalmer)	
Barber, $ ..... Hair Dressing; $	
Dressing Body, $ ..... Underwear, $	
Suit or Dress ..... (State Kind and Color)	24 95
Slippers, $ ..... Hose, $	
Folding Chairs, $ ..... Tarpaulin, $	
Candelabrum, $ ..... Candles, $	
Door Spray, $ ..... Gloves, $	
Funeral Car, $ ..... Ambulance, $	
Limousines to Cemetery ..... @ $	
Extra Limousines ..... @ $	
Autos to R. R. Station ..... @ $	
Getting Remains from	
Taking Remains to	
Trip to Coroner's Inquest	
Delivering Box to	
Deliver Flowers to	
Removal Charges	
Procuring Burial Permit (State Number and District)	
4 Certif. Copies of Death Certificates No. (State Physician's or Coroner's)	4 —
Pall Bearer Service, $ .... Use of Chapel, $	
Gross Total for Sales Tax ..... $	
Outlay for Lot	
Cremation	
Flowers, $ ..... Palms, $ ..... Matting, $	31 72
Rental of Tent, $ .... of Temporary Vault, $	
Opening of Grave or Tomb	65 00
Lining Grave, $ ..... Lowering Device, $	
Outlay for Shipping Charges	
Clergyman, $ ..... Singers, $ .... Organist, $	
Railroad or Motor } Tickets, $ ..... Aeroplane Service, $	
Telegr., Phone, Cable or Radio Charges	
Cash Advanced	
Out of town Funeral Director's Charges	
Personal Service	
.... line Death Notices in ..... Papers (Names of Newspapers)	
Sales Tax	7 12
Total Footing of Bill ..... $	588 14
Less ..... $	765
Balance ..... $	580 49
Entered into Ledger, page ..... or below.	

Miscellaneous

Eleanora Peterson

SONOMA — Funeral services will be held tomorrow for Mrs. Eleanora Petersen, 67, who died at a Sonoma nursing home yesterday.

Mrs. Petersen, a resident of Fetters Springs, was born in San Francisco and lived in Sonoma Valley since 1916. For 35 years, she and her late husband operated the Mountain Water Co. in Fetters Springs.

She was a member of the Sonoma Valley Improvement Club, and held offices in the Sonoma Parlor, Native Daughters of the Golden West, and the Sonoma Druids.

She is survived by a son, Nils Petersen Jr., Sonoma, and brothers, Edward T. Knudsen, Sonoma, and Elmer Knudsen, Oakland.

Services will be held at 2 p.m. tomorrow at Bates & Evans. Burial will be in Mountain Cemetery, Sonoma.

Date		Amount Paid		Balance		Date		Amount Paid		Balance	
				$			To Balance Forward			$	
		$		$			By Payment	$		$	
		$		$			" "	$		$	
		$		$			" "	$		$	
		$		$			" "	$		$	
	" "	$		$			" "	$		$	

Insurance $ ..... Names of Lodges ..... Insurance Companies .....

I hereby authorize the above Funeral, and I hereby represent that I have sufficient resources Legally available to ..... (Firm Name of Funeral Directors.)

for the payment of aforesaid sum, and I hereby covenant and agree to pay the same within ..... days from date. Interest to accrue from maturity at the rate of ..... % per annum.

Signed .....

Witness ..... Address .....

Revised by W. W. Feineman, Long Beach, California

224

RECORD OF FUNERAL

Total No. 5 Yearly No. 17 Date of Entry March 14 1958

Name of Deceased Della Starr (White)

☒ Married ☐ Single ☐ Widowed ☐ Divorced (What Race)

Residence: 14 Riddle Road Glen Ellen ☐Husband ☒Wife ☐Widow of Herbert Starr

Age of Husband or Wife (if living) ..... Years

Charge to: Charles Starr

Address: 14 Riddle Rd. Glen Ellen

Order given by husband (or informant)

How Secured:

If Veteran, Name of War None

Occupation: Housewife (Social Security Number)

Employer and Address At Home

Date of Death March 13 1958 (Mo.) (Day) (Yr.) 12:45 (Hour)

Date of Birth Dec. 7 1892 (Mo.) (Day) (Yr.) Age 65 (Yrs.) (Mos.) (Days)

Services at

Clergyman (Address)

Religion of the Deceased

Birthplace West Virginia

Resided in the State 3 years (or U.S. or City or County) (Years) (Months)

Place of Death ~~3 years~~ At Home Glen Ellen

Cause of Death

Contributory Causes

Certifying Physician (or Coroner)

His Address:

Name of Father William Baker

His Birthplace West Virginia

Maiden Name of Mother Laura Lemon

Her Birthplace West Virginia

Date of Funeral M. (Date) (Day of Week) (Hour)

Motor / Ship } Remains to Dillonvale Ohio

Size of Casket (State Color and Number)

Manufactured by

Cemetery / Crematory

Lot No.

Grave No.

Section No.

Block No.

Owner

Complete Funeral (except outlays)	$	
Casket		153 —
Burial Vault or Box Semi Clg. (State Kind)		310 —
Embalming Body (Name of Embalmer)		
Barber, $ ..... Hair Dressing, $		
Dressing Body, $ ..... Underwear, $		
Suit or Dress (State Kind and Color)		24 95
Slippers, $ ..... Hose, $		
Folding Chairs, $ ..... Tarpaulin, $		
Candelabrum, $ ..... Candles, $		
Door Spray, $ ..... Gloves, $		
Funeral Car, $ ..... Ambulance, $		
Limousines to Cemetery ..... @ $		
Extra Limousines ..... @ $		
Autos to R. R. Station ..... @ $		
Getting Remains from		
Taking Remains to		
Trip to Coroner's Inquest		
Delivering Box to		
Deliver Flowers to		
Removal Charges		
Procuring Burial Permit (State Number and District)		
___Certif. Copies of Death Certificates No. (State Physician's or Coroner's)		
Pall Bearer Service, $ .... Use of Chapel, $		
Gross Total for Sales Tax	$	
Outlay for Lot		
Cremation		
Flowers, $ ..... Palms, $ .... Matting, $		
Rental of Tent, $ .... of Temporary Vault, $		
Opening of Grave or Tomb		
Lining Grave, $ ..... Lowering Device, $		
Outlay for Shipping Charges		
Clergyman, $ ..... Singers, $ .... Organist, $		
Railroad / or Motor } Tickets, $ ..... Aero-plane Service, $		191 19
Telegr., Phone, Cable or Radio Charges		
Cash Advanced		
Out of town Funeral Director's Charges		
Personal Service		
....line Death Notices in ..... Papers (Names of Newspapers)		
Sales Tax		1 —
Total Footing of Bill	$	687 10
Less	$	7 65
Balance	$	679 45
Entered into Ledger, page ..... or below.		

Miscellaneous

Della Starr

SONOMA—Mrs. Della Starr, 65, a Glen Ellen resident for the past three years, died at her home, 14 Riddle Ave., yesterday.

Mrs. Starr had been ill for some time. Her death was apparently due to a heart condition. She lived with her son, Charles Riddle, a Glen Ellen house builder.

Mrs. Starr was a native of West Virginia.

Funeral services and burial for Mrs. Starr will take place in Dillon Vale, Ohio, Monday.

Local arrangements were made by Bates and Evans, Sonoma funeral directors.

		Amount Paid		Balance		Date		Amount Paid		Balance	
	ce			$			To Balance Forward			$	
	By Payment	$		$			By Payment	$		$	
	" "	$		$			" "	$		$	
	" "	$		$			" "	$		$	
	" "	$		$			" "	$		$	
	" "	$		$			" "	$		$	

Insurance $ ..... Names of Lodges ..... Insurance Companies .....

I hereby authorize the above Funeral, and I hereby represent that I have sufficient resources Legally available to ..... (Firm Name of Funeral Directors.)

for the payment of aforesaid sum, and I hereby covenant and agree to pay the same within ..... days from date. Interest to accrue from maturity at the rate of ..... % per annum.

Signed .....

Witness .....

Address .....

Revised by W. W. Peineman, Long Beach, California

RECORD OF FUNERAL

Total No. 6 Yearly No. 18 Date of Entry March 14 1958

Name of Deceased Eugene Hechtle
☐ Married ☐ Single ☐ Widowed ☐ Divorced (What Race)

Residence 109 E. Napa St., Sonoma ☐Husband ☐Wife ☐Widow or ..... of } Age of Husband or Wife (if living) ..... Years

Charge to .....

Address .....

Order given by ..... (or informant)

How Secured .....

If Veteran, Name of War .....

Occupation ..... (Social Security Number)

Employer and Address .....

Date of Death March (Mo.) 14 (Day) 1958 (Yr.) 1:55 AM (Hour)

Date of Birth June (Mo.) 18 (Day) 76 (Yr.) Age 81 (Yrs.) (Mos.) (Days)

Services at Bates & Evans

Clergyman ..... (Address)

Religion of the Deceased .....

Birthplace Germany

Resided in the State ..... (or U. S. or City or County) (Years) (Months)

Place of Death .....

Cause of Death .....

Contributory Causes .....

.....

Certifying Physician ..... (or Coroner)

His Address .....

Name of Father No Record

His Birthplace No Record

Maiden Name of Mother No Record

Her Birthplace No Record

Date of Funeral March 18, 1958 (Day of Week) 1 P. (Hour) M.

..... (ate Color and Number)

..... emetery

Lot No. .....

Grave No. .....

Section No. .....

Block No. .....

Owner .....

.....

.....

Complete Funeral (except outlays)	$
Casket	122 —
Burial Vault or Box Semi Clg (State Kind)	128 ~~00~~ —
Embalming Body (Name of Embalmer)	
Barber, $ ..... Hair Dressing, $	
Dressing Body, $ ..... Underwear, $	
Suit or Dress (State Kind and Color)	
Slippers, $ ..... Hose, $	
Folding Chairs, $ ..... Tarpaulin, $	
Candelabrum, $ ..... Candles, $	
Door Spray, $ ..... Gloves, $	
Funeral Car, $ ..... Ambulance, $	
Limousines to Cemetery ..... @ $	
Extra Limousines ..... @ $	
Autos to R. R. Station ..... @ $	
Getting Remains from	
Taking Remains to	
Trip to Coroner's Inquest	
Delivering Box to	
Deliver Flowers to	
Removal Charges	
Procuring Burial Permit (State Number and District)	
___Certif. Copies of Death Certificates No. ___ (State Physician's or Coroner's)	
Pall Bearer Service, $ .... Use of Chapel, $	
Gross Total for Sales Tax	$
Outlay for Lot	
Cremation	
Flowers, $ ..... Palms, $ ..... Matting, $	20 80
Rental of Tent, $ .... of Temporary Vault, $	
Opening of Grave or Tomb	
Lining Grave, $ ..... Lowering Device, $	
Outlay for Shipping Charges	
Clergyman, $ ..... Singers, $ .... Organist, $	10 —
Railroad or Motor Tickets, $ ..... Aeroplane Service, $	
Telegr., Phone, Cable or Radio Charges	
Cash Advanced	
Out of town Funeral Director's Charges	
Personal Service	
.....	
....line Death Notices in ..... Papers	8 —
(Names of Newspapers)	
.....	
Sales Tax	4 88
Total Footing of Bill	$ 393 68
Less	$
Balance	$
Entered into Ledger, page ..... or below.	

Miscellaneous .....

	Amount Paid	Balance	Date		Amount Paid	Balance
.....	.....	$		To Balance Forward	.....	$ .....
.....	$ 272 88	$ 120 80		By Payment	$	$ .....
.....	$	$		" "	$	$ .....
.....	$	$		" "	$	$ .....
.....	$	$		" "	$	$ .....
.....	$	$		" "	$	$ .....

Names of Lodges ..... Insurance Companies .....

..... and I hereby represent that I have sufficient resources Legally available to ..... (Firm Name of Funeral Directors.)

for the payment of aforesaid sum, and I hereby covenant and agree to pay the same within ..... days from date. Interest to accrue from maturity at the rate of ..... % per annum.

Signed .....

Witness ..... Address .....

Revised by W. W. Feineman, Long Beach, California

Eugene Hechtle Dies At 82

Funeral services for Eugene Hechtle, 82, of Sonoma were held Tuesday morning in the chapel of Bates and Evans funeral home with the Rev. William F. Wingstrom officiating.

Mr. Hechtle died March 14 in Sonoma Valley Hospital. He is survived by a sister in Germany.

A native of Germany, Mr. Hechtle was one of the last of the craftsmen in the old art of metal chasing. He learned the art in Germany as a boy. He worked in several European countries, making jewelry and fine art in metal, including pieces for royalty.

He came to Sonoma from San Francisco several years ago. He was employed here by Frank LaHaye and by the Acme Leather company, where he designed and made dies for leather stamping. He also maintained a small workshop of his own where he created beautiful chalices in gold and silver for churches.

After services Tuesday, inurnment took place in Olivet Memorial Park, Colma.

224

RECORD OF FUNERAL

Total No. 5 Yearly No. 17 Date of Entry March 14 1958

Name of Deceased Della Starr (White) (What Race)

☒ Married ☐ Single ☐ Widowed ☐ Divorced

Residence: 14 Riddle Road Glen Ellen ☐Husband ☒Wife ☐Widow of Herbert Starr

Age of Husband or Wife (if living) ..... Years

Charge to: Charles Riddle

Address: 14 Riddle Rd. Glen Ellen

Order given by husband (or informant)

How Secured:

If Veteran, Name of War None

Occupation Housewife (Social Security Number)

Employer and Address At Home

Date of Death March 13 1958 (Mo.) (Day) (Yr.) 12:45 (Hour)

Date of Birth Dec. 7 1892 (Mo.) (Day) (Yr.) Age 65 (Yrs.) (Mos.) (Days)

Services at

Clergyman (Address)

Religion of the Deceased

Birthplace West Virginia

Resided in the State 3 years (or U.S. or City or County) (Years) (Months)

Place of Death ~~3 years~~ At Home Glen Ellen

Cause of Death

Contributory Causes

Certifying Physician (or Coroner)

His Address:

Name of Father William Tapke

His Birthplace West Virginia

Maiden Name of Mother Laura Lemon

Her Birthplace West Virginia

Date of Funeral (Date) (Day of Week) (Hour) M.

Motor / Ship Remains to Dillonvale Ohio

Size of Casket (State Color and Number)

Manufactured by

Cemetery / Crematory

Lot No.

Grave No.

Section No.

Block No.

Owner

Complete Funeral (except outlays)	$	
Casket		153 —
Burial Vault or Box Semi Clg. (State Kind)		310 —
Embalming Body (Name of Embalmer)		
Barber, $ ..... Hair Dressing, $		
Dressing Body, $ ..... Underwear, $		24 95
Suit or Dress (State Kind and Color)		
Slippers, $ ..... Hose, $		
Folding Chairs, $ ..... Tarpaulin, $		
Candelabrum, $ ..... Candles, $		
Door Spray, $ ..... Gloves, $		
Funeral Car, $ ..... Ambulance, $		
Limousines to Cemetery ..... @ $		
Extra Limousines ..... @ $		
Autos to R. R. Station ..... @ $		
Getting Remains from		
Taking Remains to		
Trip to Coroner's Inquest		
Delivering Box to		
Deliver Flowers to		
Removal Charges		
Procuring Burial Permit (State Number and District)		
___Certif. Copies of Death Certificates No. (State Physician's or Coroner's)		
Pall Bearer Service, $ .... Use of Chapel, $		
Gross Total for Sales Tax	$	
Outlay for Lot		
Cremation		
Flowers, $ ..... Palms, $ .... Matting, $		
Rental of Tent, $ .... of Temporary Vault, $		
Opening of Grave or Tomb		
Lining Grave, $ ..... Lowering Device, $		
Outlay for Shipping Charges		
Clergyman, $ ..... Singers, $ .... Organist, $		
Railroad / or Motor Tickets, $ ..... Aero-plane Service, $		191 19
Telegr., Phone, Cable or Radio Charges		
Cash Advanced		
Out of town Funeral Director's Charges		
Personal Service		
....line Death Notices in ..... Papers		
(Names of Newspapers)		
Sales Tax		1 —
Total Footing of Bill	$	687 10
Less	$	7 65
Balance	$	679 45
Entered into Ledger, page ..... or below.		

Miscellaneous

Della Starr

SONOMA—Mrs. Della Starr, 65, a Glen Ellen resident for the past three years, died at her home, 14 Riddle Ave., yesterday.

Mrs. Starr had been ill for some time. Her death was apparently due to a heart condition. She lived with her son, Charles Riddle, a Glen Ellen house builder.

Mrs. Starr was a native of West Virginia.

Funeral services and burial for Mrs. Starr will take place in Dillon Vale, Ohio, Monday.

Local arrangements were made by Bates and Evans, Sonoma funeral directors.

		Amount Paid		Balance		Date		Amount Paid		Balance	
.....		.....	.....	$	.....		To Balance Forward	.....	.....	$	.....
.....	....	By Payment	$	$			By Payment	$	.....	$	.....
.....	....	" "	$	$			" "	$	.....	$	.....
.....	....	" "	$	$			" "	$	.....	$	.....
.....	....	" "	$	$			" "	$	.....	$	.....
.....	....	" "	$	$			" "	$	.....	$	.....

Insurance $ ..... Names of Lodges ..... Insurance Companies .....

I hereby authorize the above Funeral, and I hereby represent that I have sufficient resources Legally available to ..... (Firm Name of Funeral Directors.)

for the payment of aforesaid sum, and I hereby covenant and agree to pay the same within ..... days from date. Interest to accrue from maturity at the rate of ..... % per annum.

Signed .....

Witness .....

Address .....

Revised by W. W. Feineman, Long Beach, California

RECORD OF FUNERAL

Total No. 6 Yearly No. 18 Date of Entry March 14 1958

Name of Deceased Eugene Hechtle
☐ Married ☐ Single ☐ Widowed ☐ Divorced (What Race)

Residence 109 E. Napa St., Sonoma ☐Husband ☐Wife ☐Widow or ..... of } Age of Husband or Wife (if living) ..... Years

Charge to .....

Address .....

Order given by ..... (or informant)

How Secured .....

If Veteran, Name of War .....

Occupation ..... (Social Security Number)

Employer and Address .....

Date of Death March (Mo.) 14 (Day) 1958 (Yr.) 1:55 AM (Hour)

Date of Birth June (Mo.) 18 (Day) 76 (Yr.) Age 81 (Yrs.) (Mos.) (Days)

Services at Bates & Evans

Clergyman ..... (Address)

Religion of the Deceased .....

Birthplace Germany

Resided in the State ..... (or U. S. or City or County) (Years) (Months)

Place of Death .....

..... (or Coroner)

..... record

..... Records

..... record

18, 1958 1 P M. (Day of Week) (Hour)

..... (ate Color and Number)

..... cemetery

Lot No. .....

Grave No. .....

Section No. .....

Block No. .....

Owner .....

Complete Funeral (except outlays) ..... $	
Casket	122 —
Burial Vault or Box Semi Clg. (State Kind)	128 —
Embalming Body (Name of Embalmer)	
Barber, $ ..... Hair Dressing, $	
Dressing Body, $ ..... Underwear, $	
Suit or Dress ..... (State Kind and Color)	
Slippers, $ ..... Hose, $	
Folding Chairs, $ ..... Tarpaulin, $	
Candelabrum, $ ..... Candles, $	
Door Spray, $ ..... Gloves, $	
Funeral Car, $ ..... Ambulance, $	
Limousines to Cemetery ..... @ $	
Extra Limousines ..... @ $	
Autos to R. R. Station ..... @ $	
Getting Remains from	
Taking Remains to	
Trip to Coroner's Inquest	
Delivering Box to	
Deliver Flowers to	
Removal Charges	
Procuring Burial Permit ..... (State Number and District)	
___Certif. Copies of Death Certificates No. ___ (State Physician's or Coroner's)	
Pall Bearer Service, $ .... Use of Chapel, $	
Gross Total for Sales Tax ..... $	
Outlay for Lot	
Cremation	
Flowers, $ ..... Palms, $ ..... Matting, $	20 80
Rental of Tent, $ .... of Temporary Vault, $	
Opening of Grave or Tomb	
Lining Grave, $ ..... Lowering Device, $	
Outlay for Shipping Charges	
Clergyman, $ ..... Singers, $ .... Organist, $	10 —
Railroad or Motor } Tickets, $ ..... Aero-plane Service, $	
Telegr., Phone, Cable or Radio Charges	
Cash Advanced	
Out of town Funeral Director's Charges	
Personal Service	
.....	
....line Death Notices in ..... Papers	8 —
..... (Names of Newspapers)	
.....	
.....	4 88
Sales Tax	
Total Footing of Bill ..... $	393 68
Less ..... $	
Balance ..... $	
Entered into Ledger, page ..... or below.	
Miscellaneous	

			Amount Paid		Balance		Date			Amount Paid		Balance	
		...ve Balance			$				To Balance Forward			$	
9-10	58	By Payment	$ 272	88	$ 120	80			By Payment	$		$	
.....		" "	$		$				" "	$		$	
.....		" "	$		$				" "	$		$	
.....		" "	$		$				" "	$		$	
.....		" "	$		$				" "	$		$	

Insurance $ ..... Names of Lodges ..... Insurance Companies .....

I hereby authorize the above Funeral, and I hereby represent that I have sufficient resources Legally available to ..... (Firm Name of Funeral Directors.)
for the payment of aforesaid sum, and I hereby covenant and agree to pay the same within ..... days from date. Interest to accrue from maturity at the rate of ..... % per annum.

Signed .....

Witness ..... Address .....

Revised by W. W. Feineman, Long Beach, California

Smith Hunt Visits Mother in Oklahoma

Smith R. Hunt of Fetters prings is in Beggs, Okla., visit-

oyes Hot Springs. Hours of the vent are from ? ? ? ?

Lions Club Pancake Feed Set for Apr. 5

The Valley of the Moon Lions ub will hold its annual bene- Pancake Feed on Saturday, pril 5 in the parking lot next the Woodleaf market in

The mobile unit will be at e county.

-rays in the different areas of which will take minifilm chest le for the mobile X-ray unit ssociation, announce the sched-

onoma County 19 and ending

Mr. Hechtle made his home at 109 E. Napa St. He had been a resident of Sonoma for many years. He was a well-known goldsmith and creator of fine jewelery. He had done work for many leading stores and retailers in the Bay Area including Gump's and Shreve's in San Francisco.

Mr. Hechtle is survived by a brother, Ernest Hechtle of New York City, and three sisters in Germany.

Funeral arrangements are being made by Bates and Evans, Sonoma funeral directors.

RECORD OF FUNERAL

Total No. 7 Yearly No. 19 Date of Entry March 14 1958

Name of Deceased Robert J. Hall (What Race: white)

☐ Married ☒ Single ☐ Widowed ☐ Divorced

Residence 20150 5th St. West ☐Husband ☐Wife ☐Widow or ..... of ..... Age of Husband or Wife (if living) ..... Years

Charge to Jane Hall

Address 20150 5th St. West

Order given by Jane Hall (or informant)

How Secured

If Veteran, Name of War no

Occupation Psychiatric Technician (Social Security Number)

Employer and Address Sonoma State Hospital

Date of Death MARCH (Mo.) 15 (Day) 1958 (Yr.) 1 PM (Hour)

Date of Birth Feb. (Mo.) 8 (Day) 1886 (Yr.) Age 72 (Yrs.) (Mos.) (Days)

Services at St. Francis Solano

Clergyman Rev. John Roberts (Address)

Religion of the Deceased Catholic

Birthplace San Francisco California

Resided in the State ..... 72 (Years) (Months) (or U. S. or City or County)

Place of Death At Home

Cause of Death

Contributory Causes

Certifying Physician Vernon Silvershield (or Coroner)

His Address Santa Rosa Calif.

Name of Father Alex Hall

His Birthplace Ireland

Maiden Name of Mother Mary Ann McKenna

Her Birthplace Ireland

Date of Funeral March 18th 9:30 A.M. (Date) (Day of Week) (Hour)

Motor / Ship } Remains to

Size of Casket (State Color and Number)

Manufactured by

Cemetery / ~~Crematory~~ } St. Francis Solano

Lot No.

Grave No.

Section No.

Block No.

Owner

Complete Funeral (except outlays)	$	
Casket		288 —
Burial Vault or Box Sealmic Clx (State Kind)		310 —
Embalming Body (Name of Embalmer)		
Barber, $ ..... Hair Dressing, $		
Dressing Body, $ ..... Underwear, $		
Suit or Dress (State Kind and Color)		
Slippers, $ ..... Hose, $		
Folding Chairs, $ ..... Tarpaulin, $		
Candelabrum, $ ..... Candles, $		
Door Spray, $ ..... Gloves, $		
Funeral Car, $ ..... Ambulance, $		
Limousines to Cemetery ..... @ $		
Extra Limousines ..... @ $		
Autos to R. R. Station ..... @ $		
Getting Remains from		
Taking Remains to		
Trip to Coroner's Inquest		
Delivering Box to		
Deliver Flowers to		
Removal Charges		
Procuring Burial Permit (State Number and District)		
___ Certif. Copies of Death Certificates No. ___ (State Physician's or Coroner's)		
Pall Bearer Service, $ .... Use of Chapel, $		
Gross Total for Sales Tax	$	
Outlay for Lot		
Cremation		
Flowers, $ ..... Palms, $ ..... Matting, $		
Rental of Tent, $ .... of Temporary Vault, $		
Opening of Grave or Tomb		
Lining Grave, $ ..... Lowering Device, $		
Outlay for Shipping Charges		
Clergyman, $ ..... Singers, $ .... Organist, $		25 00
Railroad / Motor } Tickets, $ ..... Aeroplane Service, $		
Telegr., Phone, Cable or Radio Charges		
Cash Advanced		
Out of town Funeral Director's Charges		
Personal Service		
.... line Death Notices in ..... Papers (Names of Newspapers)		
Sales Tax		11 52
Total Footing of Bill	$	634 52
Less	$	14 40
Balance	$	620 12
Entered into Ledger, page 226 ..or below.		
Miscellaneous		

Robert Hall

SONOMA—Funeral services will be held Tuesday for Robert James Hall, 72, who died at his home yesterday.

Mr. Hall, until his retirement, was a psychiatric technician at Eldridge for more than 40 years. He was a native of San Francisco and a member of the Sonoma Parlor, Native Sons of the Golden West.

Surviving are a sister, Jane Hall of Sonoma; and cousins Peter McKenna and James McKenna of Sebastopol; Pat McKenna and James J. McKenna of Sonoma; Margaret Hall of Petaluma and Mrs. Mary Alice Bormellini of Novato.

Services will be held at 9 a.m. Tuesday at Bates and Evans Funeral Home. A Requiem Mass will follow at St. Francis Solano Church, Burial will be in St. Francis Solano Cemetery. The Rosary will be recited at 8 tomorrow night at the Bates and Evans Mortuary.

	Amount Paid	Balance	Date		Amount Paid	Balance
		$		To Balance Forward		$
	$	$		By Payment	$	$
	$	$		" "	$	$
	$	$		" "	$	$
	$	$		" "	$	$
	$	$		" "	$	$

Insurance $ ..... Names of Lodges ..... Insurance Companies

I hereby authorize the above Funeral, and I hereby represent that I have sufficient resources Legally available to ..... (Firm Name of Funeral Directors.)

for the payment of aforesaid sum, and I hereby covenant and agree to pay the same within ..... days from date. Interest to accrue from maturity at the rate of ..... % per annum.

Signed .....

Witness .....

Address .....

Revised by W. W. Feineman, Long Beach, California

RECORD OF FUNERAL

Total No. 8 Yearly No. 20 Date of Entry March 26 19 58

Name of Deceased George Van Dyne (What Race) white

☐ Married ☒ Single ☒ Widowed ☐ Divorced

Residence 151 Sonoma Central & Calle del Monte ☒ Husband ☐ Wife ☐ Widow } of the late Jasoline Van Dyne

or ..... of } Age of Husband or Wife (if living) ..... Years

Charge to George Frederickson Sonoma

Address P.O. Box 151 17301 Arnold Dr

Order given by George Frederickson (or informant)

How Secured

If Veteran, Name of War None

Occupation Stevedore none (Social Security Number)

Employer and Address Ocean Shipping

Date of Death March 21 1958 (Mo.) (Day) (Yr.) (Hour)

Date of Birth July 22 1867 Age 90 (Mo.) (Day) (Yr.) (Yrs.) (Mos.) (Days)

Services at St. Francis Solano

Clergyman Rev. John Roberts (Address)

Religion of the Deceased Catholic

Birthplace San Francisco California

Resided in the State life (or U. S. or City or County) (Years) (Months)

Place of Death Sonoma Co. Hospital

Cause of Death A.S.C.V.D. & Congestive failure

Contributory Causes Pneumonia

Certifying Physician J. Slater (or Coroner)

His Address Santa Rosa Calif

Name of Father No Record

His Birthplace No Record

Maiden Name of Mother No Record

Her Birthplace No Record

Date of Funeral March 25 1958 (Date) 9 A (Day of Week) (Hour) M.

Motor / Ship } Remains to

Size of Casket (State Color and Number)

Manufactured by

Cemetery / Crematory } Holy Cross

Lot No.

Grave No.

Section No.

Block No.

Owner

Complete Funeral (except outlays)	$	
Casket		288 —
Burial Vault or Box Serviceably (State Kind)		310 —
Embalming Body (Name of Embalmer)		
Barber, $ ..... Hair Dressing, $		
Dressing Body, $ ..... Underwear, $		2 95
Suit or Dress (State Kind and Color)		
Slippers, $ ..... Hose, $		
Folding Chairs, $ ..... Tarpaulin, $		
Candelabrum, $ ..... Candles, $		
Door Spray, $ ..... Gloves, $		
Funeral Car, $ ..... Ambulance, $		
Limousines to Cemetery ..... @ $		
Extra Limousines ..... @ $		
Autos to R. R. Station ..... @ $		
Getting Remains from		
Taking Remains to		
Trip to Coroner's Inquest		
Delivering Box to		
Deliver Flowers to		
Removal Charges		
Procuring Burial Permit (State Number and District)		
Certif. Copies of Death Certificates No. 1 (State Physician's or Coroner's)		1 —
Pall Bearer Service, $ .... Use of Chapel, $		
Gross Total for Sales Tax	$	
Outlay for Lot		
Cremation		
Flowers, $ ..... Palms, $ ..... Matting, $		26 00
Rental of Tent, $ .... of Temporary Vault, $		
Opening of Grave or Tomb		101 25
Lining Grave, $ ..... Lowering Device, $		
Outlay for Shipping Charges		
Clergyman, $ ..... Singers, $ .... Organist, $		25 00
Railroad / Motor } Tickets, $ ..... Aero-plane Service, $		
Telegr., Phone, Cable or Radio Charges		
Cash Advanced		
Out of town Funeral Director's Charges		
Personal Service		
.... line Death Notices in ..... Papers (Names of Newspapers)		10 —
Sales Tax		11 64
Total Footing of Bill	$	765 84
Less		14 40
		751 44
Entered into Ledg		
Miscellaneous		

George VanDyne

SONOMA — Services are set for 8:30 a.m. tomorrow at Bates & Evans Mortuary for George V. Van Dyne, 90, who died in a Santa Rosa hospital Friday following an illness of more than a year.

Mr. Van Dyne, a native of San Francisco, was a stevedore for more than 50 years. He lived in Sonoma Valley 10 years. He made his home with a nephew, George Frederickson, Boyes Springs.

He is survived by several other nieces and nephews.

A requiem mass will be held at 9 a.m. at St. Francis Solano Church and burial will be at the Holy Cross Cemetery, Colma. The rosary will be conducted at the mortuary at 8 p.m. today.

George Van Dyne Services Held

Funeral services were held Monday from Bates and Evans funeral home, with a requiem mass in St. Francis Solano church for George V. Van Dyne, 90, who died in a Santa Rosa hospital Friday after a long illness.

A native of San Francisco, Mr. Van Dyne was a stevedore for more than 50 years. He had resided in Sonoma Valley 10 years, making his home with his nephew, George Frederickson of Boyes Hot Springs.

He was also the uncle of Ann Turnbull of Alameda, Harold Grazer of Oakland, Adolph Grazer of Oakland, Gertrude House of Berkeley and May Trevillian of San Francisco.

Interment took place in Holy Cross cemetery, Colma.

	Amount Paid		Balance		Date			Balance	
.....	.....	.....	$	.....	.....	.....	T	$	.....
.....	$	.....	$	.....	.....	.....	B	$	.....
.....	$	.....	$	.....	.....	.....		$	.....
.....	$	.....	$	.....	.....	.....		$	.....
.... " "	$	.....	$	.....	.....	.....		$	.....
.... " "	$	.....	$	.....	.....	.....		$	.....

Insurance $ ..... Names of Lodges ..... In C

I hereby authorize the above Funeral, and I hereby represent that I have sufficient resources Legal

for the payment of aforesaid sum, and I hereby covenant and agree to pay the same within .....

maturity at the rate of ..... % per annum.

Signed ....

Witness ..... Address ..

Revised by W. W. Feineman, Long Beach, Califo

rectors.)

st to accrue from

RECORD OF FUNERAL

Total No. 9 Yearly No. 21 Date of Entry March 25 1958

Name of Deceased James H. Wolfe — white (What Race)

☒ Married ☒ Single ☐ Widowed ☐ Divorced

Residence 2030 Napa Road, Sonoma ☒ Husband ☐ Wife ☐ Widow or ..... of Carolyn ~~White~~ Wolfe Age of Husband or Wife (if living) ..... Years

Charge to Carolyn Wolfe

Address 2030 Napa Road

Order given by ..... (or informant)

How Secured .....

If Veteran, Name of War World War I

Occupation Supreme Court Justice 528-44-5281 (Social Security Number)

Employer and Address State of Utah

Date of Death March 25 1958 (Mo.) (Day) (Yr.) (Hour)

Date of Birth April 26 1884 Age 72 (Mo.) (Day) (Yr.) (Yrs.) (Mos.) (Days)

Services at Chapel

Speakers Raymond Cope

~~Clergyman~~ Prof. S. Frederick Ronitz (Address)

Religion of the Deceased Protestant

Birthplace Skippoch, Penna

Resided in the State 3 yrs (or U. S. or City or County) (Years) (Months)

Place of Death Howard House ~~2030 Napa Road, Sonoma~~

Cause of Death .....

Contributory Causes .....

Certifying Physician ..... (or Coroner)

His Address .....

Name of Father Samuel Wolfe

His Birthplace Penna

Maiden Name of Mother Erma J. Seipt

Her Birthplace Penna

Date of Funeral March 28 1958 2 P. M. (Date) (Day of Week) (Hour)

Motor Ship } Remains to .....

Size of Casket ..... (State Color and Number)

Manufactured by .....

Cemetery ~~Crematory~~ } Emigrant Gap Canyon private Cemetery, Utah

Diagram of Lot or Vault

Lot No. .....

Grave No. .....

Section No. .....

Block No. .....

Owner .....

Miscellaneous .....

Complete Funeral (except outlays) $		
Casket	306	—
Burial Vault or Box Sesme Choy (State Kind)	310	—
Embalming Body (Name of Embalmer)		
Barber, $ ..... Hair Dressing, $		
Dressing Body, $ ..... Underwear, $		
Suit or Dress (State Kind and Color)		
Slippers, $ ..... Hose, $		
Folding Chairs, $ ..... Tarpaulin, $		
Candelabrum, $ ..... Candles, $		
Door Spray, $ ..... Gloves, $		
Funeral Car, $ ..... Ambulance, $		
Limousines to Cemetery ..... @ $		
Extra Limousines ..... @ $		
Autos to R. R. Station ..... @ $		
Getting Remains from		
Taking Remains to		
Trip to Coroner's Inquest		
Delivering Box to		
Deliver Flowers to		
Removal Charges		
Procuring Burial Permit (State Number and District)		
10 Certif. Copies of Death Certificates No. (State Physician's or Coroner's)	10	—
Pall Bearer Service, $ .... Use of Chapel, $		
Gross Total for Sales Tax $		
Outlay for Lot		
Cremation	45	50
Flowers, $ ..... Palms, $ ..... Matting, $		
Rental of Tent, $ .... of Temporary Vault, $		
Opening of Grave or Tomb		
Lining Grave, $ ..... Lowering Device, $		
Outlay for Shipping Charges		
Clergyman, $ ..... Singers, $ .... Organist, $		
Railroad or Motor } Tickets, $ ..... Aeroplane Service, $		
Telegr., Phone, Cable or Radio Charges		
Cash Advanced		
Out of town Funeral Director's Charges		
Personal Service		
....line Death Notices in ..... Papers (Names of Newspapers)		
Sales Tax	12	24
Total Footing of Bill $	683	74
Less $	15	30
Balance $	668	44
Entered into Ledger, page ..... or below.		

Miscellaneous .....

Date		Amount Paid	Balance	Date		Amount Paid	Balance
	To Above Balance		$		To Balance Forward		$
	By Payment	$	$		By Payment	$	$
	" "	$	$		" "	$	$
	" "	$	$		" "	$	$
	" "	$	$		" "	$	$
	" "	$	$		" "	$	$

Insurance $ ..... Names of Lodges ..... Insurance Companies .....

I hereby authorize the above Funeral, and I hereby represent that I have sufficient resources Legally available to ..... (Firm Name of Funeral Directors.) for the payment of aforesaid sum, and I hereby covenant and agree to pay the same within ..... days from date. Interest to accrue from maturity at the rate of ..... % per annum.

Signed .....

Witness ..... Address .....

Revised by W. W. Feineman, Long Beach, California

RECORD OF FUNERAL

Total No. 10 Yearly No. 22 Date of Entry March 30 1958

Name of Deceased Florence I. Wagnon white

☐ Married ☐ Single ☒ Widowed ☐ Divorced (What Race)

Residence 638 Donner St. Sonoma ☐Husband ☐Wife ☐Widow } or ..... of } Age of Husband or Wife (if living) ..... Years

Charge to Ted Johnson

Address 227 E. Spain, Sonoma

Order given by ..... (or informant)

How Secured .....

If Veteran, Name of War No

Occupation Housewife (Social Security Number)

Employer and Address At Home

Date of Death March (Mo.) 30 (Day) 1958 (Yr.) 8:15 PM (Hour)

Date of Birth Dec. (Mo.) 3 (Day) 1870 (Yr.) Age 87 (Yrs.) (Mos.) (Days)

Services at Chapel Bates & Evans

Clergyman Mrs. R. A. Heyking (Address)

Religion of the Deceased .....

Birthplace California

Resided in the State 87 yrs (or U. S. or City or County) (Years) (Months)

Place of Death ~~Sonoma~~ Co. Hospital

Cause of Death Pneumonia + SCVD - CVA

Contributory Causes Pneumonia
A.S.C.V.D
C.V.A

Certifying Physician Dr. Slater (or Coroner)

His Address .....

Name of Father Hiram Chandler Manuel New Hamp

His Birthplace New Hampshire

Maiden Name of Mother Jeanette Young

Her Birthplace Canada

Date of Funeral April 1 1958 11 A.M. (Date) (Day of Week) (Hour)

Motor / Ship } Remains to .....

Size of Casket ..... (State Color and Number)

Manufactured by .....

~~Cemetery~~ / Crematory } Chapel of the Chimes

Complete Funeral (except outlays) ..... $		
Casket	70	—
Burial Vault or Box ..... Semi Clo. (State Kind)	310	—
Embalming Body ..... (Name of Embalmer)		
Barber, $ ..... Hair Dressing, $		
Dressing Body, $ ..... Underwear, $		
Suit or Dress ..... (State Kind and Color)		
Slippers, $ ..... Hose, $		
Folding Chairs, $ ..... Tarpaulin, $		
Candelabrum, $ ..... Candles, $		
Door Spray, $ ..... Gloves, $		
Funeral Car, $ ..... Ambulance, $		
Limousines to Cemetery ..... @ $		
Extra Limousines ..... @ $		
Autos to R. R. Station ..... @ $		
Getting Remains from		
Taking Remains to		
Trip to Coroner's Inquest		
Delivering Box to		
Deliver Flowers to		
Removal Charges		
Procuring Burial Permit ..... (State Number and District)		
___Certif. Copies of Death Certificates No. ___ (State Physician's or Coroner's)		
Pall Bearer Service, $ .... Use of Chapel, $		
Gross Total for Sales Tax ..... $		
Outlay for Lot		
Cremation	55	50
Flowers, $ ..... Palms, $ ..... Matting, $		
Rental of Tent, $ .... of Temporary Vault, $		
Opening of Grave or Tomb		
Lining Grave, $ ..... Lowering Device, $		
Outlay for Shipping Charges		
Clergyman, $ ..... Singers, $ .... Organist, $		
Railroad / or Motor } Tickets, $ ..... Aero-plane Service, $		
Telegr., Phone, Cable or Radio Charges		
Cash Advanced		
Out of town Funeral Director's Charges		
Personal Service		
.....		
....line Death Notices in ..... Papers		
..... (Names of Newspapers)		
.....		
.....		
Sales Tax	2	80
Total Footing of Bill ..... $	442	80
Less ..... $	3	50
Balance ..... $	439	30
Entered into Ledger, page ..... or below.		

Miscellaneous .....

Florence Wagnon

SONOMA — Funeral services will be held tomorrow for Mrs. Florence I. Wagnon, 87, who had lived in Sonoma 63 years. She died yesterday in a Santa Rosa hospital.

Mrs. Wagnon made her home at 638 Donner St. She was a member of the Verdant Rebekah Lodge of Sonoma. She was a native of California.

Survivors are her sister, Mrs. Bertha Ferris, San Miguel; her daughter-in-law, Mrs. Marie Cutter, Sonoma; and two nephews, Wesley Manuel and Ted Johnson, both of Sonoma. A grandson, two great-grandchildren, and other nieces and nephews also survive.

Funeral services will be held at 11 a. m. tomorrow at Bates & Evans. Mrs. R. A. Heyking of the Christian Science Church will officiate. Inurnment will follow at the Chapel of the Chimes, Santa Rosa.

Lot No. .....

Grave No. .....

Section No. .....

Block No. .....

Owner .....

	Amount Paid	Balance	Date		Amount Paid	Balance
		$		To Balance Forward		$
	$	$		By Payment	$	$
	$	$		" "	$	$
	$	$		" "	$	$
	$	$		" "	$	$
	$	$		" "	$	$

Insurance $ ..... Names of Lodges ..... Insurance Companies .....

I hereby authorize the above Funeral, and I hereby represent that I have sufficient resources Legally available to ..... (Firm Name of Funeral Directors.)

for the payment of aforesaid sum, and I hereby covenant and agree to pay the same within ..... days from date. Interest to accrue from maturity at the rate of ..... % per annum.

Signed .....

Witness .....

Address .....

Revised by W. W. Feineman, Long Beach, California

230

RECORD OF FUNERAL

Total No. 11 Yearly No. 23 Date of Entry March 31 19 58

Name of Deceased Clara K. Dowdall white

☐ Married ☐ Single ☒ Widowed ☐ Divorced (What Race)

Residence 17986 Carriger Road Sonoma ☐Husband ☐Wife ☐Widow } ....
or .... of } Age of Husband or Wife (if living) .... Years

Charge to ....

Address ....

Order given by Gerald Dowdall (or informant)

How Secured by son

If Veteran, Name of War No

Occupation Housewife None (Social Security Number)

Employer and Address At Home

Date of Death March 21 1958 4:45 AM (Mo.) (Day) (Yr.) (Hour)

Date of Birth Jan 28 1868 Age 90 (Mo.) (Day) (Yr.) (Yrs.) (Mos.) (Days)

Services at St Francis Solano

Clergyman Rev John Roberts (Address)

Religion of the Deceased Catholic

Birthplace Berkeley California

Resided in the State 90 yrs (or U. S. or City or County) (Years) (Months)

Place of Death At Home

Cause of Death ....

Contributory Causes ....

....

Certifying Physician Dr Ronald Scott (or Coroner)

His Address Sonoma California

Name of Father John Kearney

His Birthplace Ireland

Maiden Name of Mother Elizabeth Dunnigan

Her Birthplace Ireland

Date of Funeral April 2, 1958 9:30 A.M. (Date) (Day of Week) (Hour)

Motor / Ship } Remains to ....

Size of Casket .... (State Color and Number)

Manufactured by ....

Cemetery / ~~Crematory~~ } St Francis Solano

Diagram of Lot or Vault

Lot No. ....

Grave No. ....

Section No. ....

Block No. ....

Owner ....

Miscellaneous ....

....

....

Complete Funeral (except outlays) ..... $		
Casket	287	—
Burial Vault or Box Sierra elegy (State Kind)	310	—
Embalming Body (Name of Embalmer)		
Barber, $ ..... Hair Dressing, $		
Dressing Body, $ ..... Underwear, $		
Suit or Dress (State Kind and Color)	21	95
Slippers, $ ..... Hose, $		
Folding Chairs, $ ..... Tarpaulin, $		
Candelabrum, $ ..... Candles, $		
Door Spray, $ ..... Gloves, $		
Funeral Car, $ ..... Ambulance, $		
Limousines to Cemetery ..... @ $		
Extra Limousines ..... @ $		
Autos to R. R. Station ..... @ $		
Getting Remains from		
Taking Remains to		
Trip to Coroner's Inquest		
Delivering Box to		
Deliver Flowers to		
Removal Charges		
Procuring Burial Permit (State Number and District)		
___ Certif. Copies of Death Certificates No. ___ (State Physician's or Coroner's)		
Pall Bearer Service, $ .... Use of Chapel, $		
Gross Total for Sales Tax ..... $		
Outlay for Lot		
Cremation		
Flowers, $ ..... Palms, $ ..... Matting, $		
Rental of Tent, $ .... of Temporary Vault, $		
Opening of Grave or Tomb		
Lining Grave, $ ..... Lowering Device, $		
Outlay for Shipping Charges		
Clergyman, $ ..... Singers, $ .... Organist, $	25	—
Railroad / or Motor } Tickets, $ ..... Aero-plane Service, $		
Telegr., Phone, Cable or Radio Charges		
Cash Advanced		
Out of town Funeral Director's Charges		
Personal Service		
....		
....line Death Notices in ..... Papers	26	—
.... (Names of Newspapers)		
....		
....		(82.31
Sales Tax	12	36
Total Footing of Bill ..... $	8 4	3 (82.31
Less ..... $	14	35 (14.35
Balance ..... $	667	96 667.96
Entered into Ledger, page ..... or below.	675	96

Miscellaneous ....

....

Date		Amount Paid	Balance	Date		Amount Paid	Balance
....	To Above Balance	$	$		To Balance Forward		$
....	By Payment	$	$		By Payment	$	$
....	" "	$	$		" "	$	$
....	" "	$	$		" "	$	$
....	" "	$	$		" "	$	$
....	" "	$	$		" "	$	$

Insurance $ .... Names of Lodges .... Insurance Companies ....

I hereby authorize the above Funeral, and I hereby represent that I have sufficient resources Legally available to .... (Firm Name of Funeral Directors.)
for the payment of aforesaid sum, and I hereby covenant and agree to pay the same within .... days from date. Interest to accrue from maturity at the rate of .... % per annum.

Signed ....

Witness .... Address ....

Revised by W. W. Feineman, Long Beach, California

RECORD OF FUNERAL

Total No. 1 Yearly No. 24 Date of Entry April 3 19 58

Name of Deceased James Stephen Knego (White)

☒ Married ☐ Single ☐ Widowed ☐ Divorced (What Race)

Residence 20518 David St. Sonoma ☐Husband ☐Wife ☐Widow or ..... of } Age of Husband or Wife (if living) ..... Years

Charge to Lillian Andrieux

Address Sonoma

Order given by ..... (or informant)

How Secured .....

If Veteran, Name of War No

Occupation Gardener (Social Security Number) None

Employer and Address Sonoma State Hospital

Date of Death April 3 1958 1:30 PM (Mo.) (Day) (Yr.) (Hour)

Date of Birth Feb. 18 1869 Age 89 (Mo.) (Day) (Yr.) (Yrs.) (Mos.) (Days)

Services at St. Francis Solano Church

Clergyman Rev. John Roberts (Address)

Religion of the Deceased Catholic

Birthplace Yugoslavia

Resided in the State ..... (or U. S. or City or County) (Years) (Months)

Place of Death Sonoma Valley Com. Hospital

Cause of Death .....

Contributory Causes .....

.....

Certifying Physician Dr. Mollenhauer (or Coroner)

His Address Sonoma Calif.

Name of Father George Knego

His Birthplace Yugoslavia

Maiden Name of Mother No Record

Her Birthplace Yugoslavia

Date of Funeral April 5 1958 10 A.M. (Date) (Day of Week) (Hour)

Motor / Ship } Remains to .....

Size of Casket ..... (State Color and Number)

Manufactured by .....

Cemetery / ~~Crematory~~ } Mountain Cemetery

Lot No. .....

Grave No. .....

Section No. .....

Block No. .....

Owner .....

.....

.....

.....

Complete Funeral (except outlays) $	
Casket	288 —
Burial Vault or Box Lewis Cty. (State Kind)	310 —
Embalming Body (Name of Embalmer)	
Barber, $ ..... Hair Dressing, $	
Dressing Body, $ ..... Underwear, $	
Suit or Dress (State Kind and Color)	
Slippers, $ ..... Hose, $	
Folding Chairs, $ ..... Tarpaulin, $	
Candelabrum, $ ..... Candles, $	
Door Spray, $ ..... Gloves, $	
Funeral Car, $ ..... Ambulance, $	
Limousines to Cemetery ..... @ $	
Extra Limousines ..... @ $	
Autos to R. R. Station ..... @ $	
Getting Remains from	
Taking Remains to	
Trip to Coroner's Inquest	
Delivering Box to	
Deliver Flowers to	
Removal Charges	
Procuring Burial Permit (State Number and District)	
3 Certif. Copies of Death Certificates No. (State Physician's or Coroner's)	3 —
Pall Bearer Service, $ .... Use of Chapel, $	
Gross Total for Sales Tax $	
Outlay for Lot	200 —
Cremation	
Flowers, $ ..... Palms, $ ..... Matting, $	
Rental of Tent, $ .... of Temporary Vault, $	
Opening of Grave or Tomb	60 —
Lining Grave, $ ..... Lowering Device, $	
Outlay for Shipping Charges	
Clergyman, $ ..... Singers, $ .... Organist, $	
Railroad / or Motor } Tickets, $ ..... Aero-plane Service, $	
Telegr., Phone, Cable or Radio Charges	
Cash Advanced	
Out of town Funeral Director's Charges	
Personal Service	
.....line Death Notices in .....Papers (Names of Newspapers)	
Sales Tax	11 52
Total Footing of Bill $	872 52
Less 5% — 30 days $	14 40
Balance $	858 12
Entered into Ledger, page .....or below.	

Miscellaneous .....

James Knego

SONOMA—James S. Knego, 89, a resident of Sonoma Valley for 50 years, died yesterday in a Sonoma hospital.

Mr. Knego, a native of Yugoslavia, had lived in California for 74 years. He was formerly a gardener at Sonoma State Hospital for 20 years. For many years he operated a chicken and sheep ranch on Cavedale Rd. He was one of the builders of the Cavedale cutoff road. Mr. Knego made his home recently in Sonoma at 20518 David St. He was a member of the Sonoma Odd Fellows and Sonoma Rebekahs, and Oriental Encampment No. 57, San Francisco.

He is survived by his wife, Domino Knego of Sonoma, his daughter, Mrs. Robert Andrieux, Sonoma, and his sons, George J. Knego, Atwater, Calif., and Peter F. Knego, Sonoma.

He also leaves seven grandchildren, and a sister in Yugoslavia.

A blessing will be said for Mr. Knego at 10 a.m. tomorrow at St. Francis Solano Church. The Rosary will be recited at 8 p.m. today at Bates and Evans Funeral Home. Burial will be in Mountain Cemetery, Sonoma.

	Amount Paid	Balance	Date		Amount Paid	Balance
nce		$		To Balance Forward		$
	$ 860.00	$		By Payment	$	$
	$ Paid in full			" "	$	$
	$	$		" "	$	$
	$	$		" "	$	$
	$	$		" "	$	$

Names of Lodges ..... Insurance Companies .....

neral, and I hereby represent that I have sufficient resources Legally available to ..... (Firm Name of Funeral Directors.)

n, and I hereby covenant and agree to pay the same within ..... days from date. Interest to accrue from

.....% per annum.

Signed .....

Witness ..... Address .....

Revised by W. W. Feineman, Long Beach, California

RECORD OF FUNERAL

Total No. 2 Yearly No. 25 Date of Entry April 8 1958

Name of Deceased Bob Liaros White (What Race)

☒ Married ☐ Single ☐ Widowed ☐ Divorced

Residence 27 Orchard Boyes Hot Springs ☐Husband ☐Wife ☐Widow or ..... of } Age of Husband or Wife (if living) ..... Years

Charge to Katherine Liaros

Address 27 Orchard

Order given by wife (or informant)

How Secured

If Veteran, Name of War None

Occupation Barber (Social Security Number)

Employer and Address Owned own shop

Date of Death April 8, 1958 10:30 AM (Mo.) (Day) (Yr.) (Hour)

Date of Birth Sept 15 1880 Age 77 (Mo.) (Day) (Yr.) (Yrs.) (Mos.) (Days)

Services at Chapel Bates & Evans

Clergyman Rev. Dennis Katsiktis (Address)

Religion of the Deceased

Birthplace Greece

Resided in the State 51 yrs (or U. S. or City or County) (Years) (Months)

Place of Death At Home Boyes Hot Springs

Cause of Death

Contributory Causes

Certifying Physician (or Coroner)

His Address

Name of Father No Record

His Birthplace Greece

Maiden Name of Mother No Record

Her Birthplace Greece

Date of Funeral April 10 1958 2 P. M. (Date) (Day of Week) (Hour)

Motor Ship } Remains to

Size of Casket (State Color and Number)

Manufactured by

Cemetery ~~Crematory~~ } Mountain Cemetery

Lot No.

Grave No.

Section No.

Block No.

Owner

Diagram of Lot or Vault

Miscellaneous

Complete Funeral (except outlays) $		
Casket	70	—
Burial Vault or Box Semi Chg (State Kind)	310	00
Embalming Body (Name of Embalmer)		
Barber, $ Hair Dressing, $		
Dressing Body, $ Underwear, $		
Suit or Dress (State Kind and Color)		
Slippers, $ Hose, $		
Folding Chairs, $ Tarpaulin, $		
Candelabrum, $ Candles, $		
Door Spray, $ Gloves, $		
Funeral Car, $ Ambulance, $		
Limousines to Cemetery @ $		
Extra Limousines @ $		
Autos to R. R. Station @ $		
Getting Remains from		
Taking Remains to		
Trip to Coroner's Inquest		
Delivering Box to		
Deliver Flowers to		
Removal Charges		
Procuring Burial Permit (State Number and District)		
Certif. Copies of Death Certificates No. (State Physician's or Coroner's)		
Pall Bearer Service, $ Use of Chapel, $		
Gross Total for Sales Tax $		
Outlay for Lot	200	—
Cremation		
Flowers, $ Palms, $ Matting, $		
Rental of Tent, $ of Temporary Vault, $		
Opening of Grave or Tomb	60	—
Lining Grave, $ Lowering Device, $		
Outlay for Shipping Charges		
Clergyman, $ Singers, $ Organist, $		
Railroad or Motor } Tickets, $ Aeroplane Service, $		
Telegr., Phone, Cable or Radio Charges		
Cash Advanced		
Out of town Funeral Director's Charges		
Personal Service		
line Death Notices in Papers (Names of Newspapers)		
Sales Tax	2	80
Total Footing of Bill $	642	80
Less 5% - 30 D $	3	50
$	639	30
Entered int		
Miscellaneo		

Date			Amount Paid		Balance		Date			Amount Paid		Balance	
		To Above Balance	639	30	$							$	
5-21-58		By Payment	$639	30	$	—						$	
		" "	$		$							$	
		" "	$ paid		$ in	full						$	
		" "	$		$							$	
		" "	$		$							$	

Insurance $ Names of Lodges

I hereby authorize the above Funeral, and I hereby represent that I have sufficient resources ... (Funeral Directors.)

for the payment of aforesaid sum, and I hereby covenant and agree to pay the same within ... e. Interest to accrue from

maturity at the rate of ..... % per annum.

Sign

Witness

Add

Revised by W. W. Feineman, Long Beach, ...

Boyes Springs Man Kills Self

BOYES SPRINGS—Bob Liaros, 77-year-old retired barber, died at his Boyes Spring home yesterday morning from a self-inflicted gunshot wound.

Mr. Liaros, who left a note saying he was despondent over ill health, was found dead in the garden of his home at 27 Orchard St. He shot himself with a .45 caliber revolver.

He was a native of Greece and had been a resident of the Sonoma Valley for 40 years. He came to California in 1906. He is survived by his wife, Katharine Liaros, Boyes Springs, and brother, Paris Liaros, San Francisco.

Funeral services will be at 2 p. m. tomorrow at the Bates and Evans Funeral Home, Sonoma. The Rev. Dennis Kapsiktis of the Greek Orthodox Church will officiate. Burial will be in Mountain Cemetery.

RECORD OF FUNERAL

Total No. (B) Yearly No. 76 Date of Entry April 8 1958

Name of Deceased Brenda Lee Merriott

☐ Married ☒ Single ☐ Widowed ☐ Divorced (What Race)

Residence 3775 Thornsberry Rd Sonoma ☐Husband ☐Wife ☐Widow or ..... of } .....

Charge to Wesley W. Merriott Age of Husband or Wife (if living) ..... Years

Address P.O Box 888 Sonoma

Order given by ..... (or informant)

How Secured .....

If Veteran, Name of War No

Occupation None (Social Security Number)

Employer and Address None

Date of Death April 8 1958 7:45 AM (Mo.) (Day) (Yr.) (Hour)

Date of Birth April 1 1958 Age 0 0 8 (Mo.) (Day) (Yr.) (Yrs.) (Mos.) (Days)

Services at Chapel

Clergyman Bill Wingston (Address)

Religion of the Deceased .....

Birthplace Sonoma

Resided in the State 8 days (or U. S. or City or County) (Years) (Months)

Place of Death Santa Rosa Memorial Hosp.

Cause of Death .....

Contributory Causes .....

.....

Certifying Physician Dr. Shoeffer (or Coroner)

His Address Santa Rosa

Name of Father Wesley W. Merriott

His Birthplace Arkansas

Maiden Name of Mother Eleanor Eliason

Her Birthplace Arizona

Date of Funeral April 11 1958 10 A M. (Date) (Day of Week) (Hour)

Motor / Ship } Remains to .....

Size of Casket ..... (State Color and Number)

Manufactured by .....

Cemetery / Crematory } .....

Diagram of Lot or Vault

Lot No. .....

Grave No. .....

Section No. .....

Block No. .....

Owner .....

Miscellaneous .....

.....

.....

Complete Funeral (except outlays) ..... $	70	50
Casket		
Burial Vault or Box Rosemere cty (State Kind)		W/C
Embalming Body (Name of Embalmer)		
Barber, $ ..... Hair Dressing; $		
Dressing Body, $ ..... Underwear, $		
Suit or Dress ..... (State Kind and Color)		
Slippers, $ ..... Hose, $		
Folding Chairs, $ ..... Tarpaulin, $		
Candelabrum, $ ..... Candles, $		
Door Spray, $ ..... Gloves, $		
Funeral Car, $ ..... Ambulance, $		
Limousines to Cemetery ..... @ $		
Extra Limousines ..... @ $		
Autos to R. R. Station ..... @ $		
Getting Remains from		
Taking Remains to		
Trip to Coroner's Inquest		
Delivering Box to		
Deliver Flowers to		
Removal Charges		
Procuring Burial Permit ..... (State Number and District)		
___Certif. Copies of Death Certificates No. ___ (State Physician's or Coroner's)		
Pall Bearer Service, $ .... Use of Chapel, $		
Gross Total for Sales Tax ..... $		
Outlay for Lot		
Cremation	10	—
Flowers, $ ..... Palms, $ ..... Matting, $	12	60
Rental of Tent, $ .... of Temporary Vault, $		
Opening of Grave or Tomb		
Lining Grave, $ ..... Lowering Device, $		
Outlay for Shipping Charges		
Clergyman, $ ..... Singers, $ .... Organist, $		
Railroad / or Motor } Tickets, $ ..... Aero-plane Service, $		
Telegr., Phone, Cable or Radio Charges		
Cash Advanced		
Out of town Funeral Director's Charges		
Personal Service		
.....		
....line Death Notices in ..... Papers		
..... (Names of Newspapers)		
.....		
.....		82
Sales Tax		
Total Footing of Bill ..... $	~~31~~ 32	
Less ..... $	43	92
Balance ..... $		
Entered into Ledger, page ..... or below.		

Miscellaneous .....

.....

Date		Amount Paid		Balance		Date		Amount Paid		Balance	
	To Above Balance			$			To Balance Forward			$	
	By Payment	$		$			By Payment	$		$	
	" "	$		$			" "	$		$	
	" "	$		$			" "	$		$	
	" "	$		$			" "	$		$	
	" "	$		$			" "	$		$	

Insurance $ ..... Names of Lodges ..... Insurance Companies .....

I hereby authorize the above Funeral, and I hereby represent that I have sufficient resources Legally available to ..... (Firm Name of Funeral Directors.)

for the payment of aforesaid sum, and I hereby covenant and agree to pay the same within ..... days from date. Interest to accrue from maturity at the rate of ..... % per annum.

Signed .....

Witness ..... Address .....

Revised by W. W. Feineman, Long Beach, California

RECORD OF FUNERAL

Total No. 43 Yearly No. 26 Date of Entry April 10 1958

Name of Deceased R. Emmet Mullen (What Race)

☐ Married ☒ Single ☐ Widowed ☐ Divorced

Residence: El Verano ☐ Husband ☐ Wife ☐ Widow or ..... of } Age of Husband or Wife (if living) ..... Years

Charge to: Miss Bertha Dolan

Address. 45 45 4th St, West Sonoma

Order given by ..... (or informant)

How Secured: .....

If Veteran, Name of War No

Occupation Retired Postmaster none (Social Security Number)

Employer and Address U. S. Post Office

Date of Death April 10 1958 (Mo.) (Day) (Yr.) (Hour)

Date of Birth April 1882 Age 76 (Mo.) (Day) (Yr.) (Yrs.) (Mos.) (Days)

Services at St. Francis Solano Church

Clergyman Rev. John Roberts (Address)

Religion of the Deceased Catholic

Birthplace Yolo California

Resided in the State life (or U. S. or City or County) (Years) (Months)

Place of Death ~~70 yrs~~ El Verano Corner of Oak and Railroad avenue

Cause of Death .....

Contributory Causes .....

Certifying Physician Vernon Silvershield (or Coroner)

His Address: Santa Rosa

Name of Father Michael Mullin

His Birthplace Ireland

Maiden Name of Mother Mary Donohan

Her Birthplace California

Date of Funeral April 15, 1958 10:00 A.M. (Date) (Day of Week) (Hour)

Motor Ship } Remains to .....

Size of Casket ..... (State Color and Number)

Manufactured by .....

Cemetery ~~Crematory~~ } St Francis Solano

Lot No. .....

Grave No. .....

Section No. .....

Block No. .....

Owner .....

Diagram of Lot or Vault

Miscellaneous .....

Complete Funeral (except outlays) $	465	00
Casket	~~296~~	~~00~~
Burial Vault or Box (State Kind) Cloth Vault	310	00
Embalming Body (Name of Embalmer)	200	00
Barber, $ ..... Hair Dressing, $		
Dressing Body, $ ..... Underwear, $		
Suit or Dress (State Kind and Color)		
Slippers, $ ..... Hose, $		
Folding Chairs, $ ..... Tarpaulin, $		
Candelabrum, $ ..... Candles, $		
Door Spray, $ ..... Gloves, $		
Funeral Car, $ ..... Ambulance, $		
Limousines to Cemetery ..... @ $		
Extra Limousines ..... @ $		
Autos to R. R. Station ..... @ $		
Getting Remains from		
Taking Remains to		
Trip to Coroner's Inquest		
Delivering Box to		
Deliver Flowers to		
Removal Charges		
Procuring Burial Permit (State Number and District)		
___Certif. Copies of Death Certificates No. ___ (State Physician's or Coroner's)		
Pall Bearer Service, $ .... Use of Chapel, $		
Gross Total for Sales Tax $		
Outlay for Lot		
Cremation	31	20
Flowers, $ ..... Palms, $ ..... Matting, $	~~20~~	~~80~~
Rental of Tent, $ .... of Temporary Vault, $		
Opening of Grave or Tomb	25	00
Lining Grave, $ ..... Lowering Device, $		
Outlay for Shipping Charges		
Clergyman, $ ..... Singers, $ .... Organist, $	25	00
Railroad or Motor } Tickets, $ ..... Aeroplane Service, $		
Telegr., Phone, Cable or Radio Charges		
Cash Advanced		
Out of town Funeral Director's Charges		
Personal Service		
....line Death Notices in ..... Papers	10	00
(Names of Newspapers)		
	26	60
Sales Tax	~~8~~	~~84~~
Total Footing of Bill $	1092	80
Less $	61	17
Balance $	1031	63
Entered into Ledger, page ..... or below.		

Miscellaneous .....

Date			Amount Paid		Balance		Date			Amount Paid		Balance	
		To Above Balance			$				To Balance Forward			$	
July 18	58	By Payment	$1031	63	$ —				By Payment	$		$	
		" "	$		$				" "	$		$	
		" "	$ paid		$ in full				" "	$		$	
		" "	$		$				" "	$		$	
		" "	$		$				" "	$		$	

Insurance $ ..... Names of Lodges ..... Insurance Companies .....

I hereby authorize the above Funeral, and I hereby represent that I have sufficient resources Legally available to ..... (Firm Name of Funeral Directors.) for the payment of aforesaid sum, and I hereby covenant and agree to pay the same within ..... days from date. Interest to accrue from maturity at the rate of ..... % per annum.

Signed .....

Witness ..... Address .....

Revised by W. W. Feineman, Long Beach, California

RECORD OF FUNERAL

(2)

Total No. ~~1~~ Yearly No. ~~28~~ Date of Entry April 17 1958

Name of Deceased Gertrude Capitola Edwards (What Race: white)

☐ Married ☒ Single ☐ Widowed ☐ Divorced

Residence 20569 Broadway, Sonoma ☐Husband ☐Wife ☐Widow or ..... of } Age of Husband or Wife (if living) ..... Years

Charge to Elva Selch

Address 20569 Broadway Sonoma

Order given by ..... (or informant)

How Secured .....

If Veteran, Name of War no

Occupation none (Social Security Number) none

Employer and Address .....

Date of Death April 17, 1958 (Mo.) (Day) (Yr.) 12:30 (Hour)

Date of Birth Sept. 8, 1876 (Mo.) (Day) (Yr.) Age 81 (Yrs.) (Mos.) (Days)

Services at Chapel

Clergyman Wayne Williams (Address)

Religion of the Deceased .....

Birthplace Missouri

Resided in the State ..... (or U. S. or City or County) 4 Mos. (Years) (Months)

Place of Death Sonoma - At Home

Cause of Death .....

Contributory Causes .....

.....

Certifying Physician Dr. Thaly (or Coroner)

His Address Glen Ellen Cal.

Name of Father James A. Edwards

His Birthplace Missouri

Maiden Name of Mother Ellen A. Parrott

Her Birthplace Missouri

Date of Funeral ..... M. (Date) (Day of Week) (Hour)

Motor / Ship } Remains to .....

Size of Casket ..... (State Color and Number)

Manufactured by .....

~~Cemetery~~ / Crematory } Chapel of the Chimes

Lot No. .....

Grave No. .....

Section No. .....

Block No. .....

Owner .....

.....

.....

.....

Complete Funeral (except outlays) ..... $		
Casket	40	—
Burial Vault or Box Sequoia City (State Kind)	210	—
Embalming Body (Name of Embalmer)		
Barber, $ ..... Hair Dressing; $		
Dressing Body, $ ..... Underwear, $		
Suit or Dress (State Kind and Color)		
Slippers, $ ..... Hose, $		
Folding Chairs, $ ..... Tarpaulin, $		
Candelabrum, $ ..... Candles, $		
Door Spray, $ ..... Gloves, $		
Funeral Car, $ ..... Ambulance, $		
Limousines to Cemetery ..... @ $		
Extra Limousines ..... @ $		
Autos to R. R. Station ..... @ $		
Getting Remains from		
Taking Remains to		
Trip to Coroner's Inquest		
Delivering Box to		
Deliver Flowers to		
Removal Charges		
Procuring Burial Permit (State Number and District)		
___Certif. Copies of Death Certificates No. ___ (State Physician's or Coroner's)		
Pall Bearer Service, $ .... Use of Chapel, $		
Gross Total for Sales Tax ..... $		
Outlay for Lot		
Cremation	45	50
Flowers, $ ..... Palms, $ ..... Matting, $		
Rental of Tent, $ .... of Temporary Vault, $		
Opening of Grave or Tomb		
Lining Grave, $ ..... Lowering Device, $		
Outlay for Shipping Charges		
Clergyman, $ ..... Singers, $ .... Organist, $		
Railroad / or Motor } Tickets, $ ..... Aero-plane Service, $		
Telegr., Phone, Cable or Radio Charges		
Cash Advanced		
Out of town Funeral Director's Charges		
Personal Service		
.....		
....line Death Notices in ..... Papers		
..... (Names of Newspapers)		
.....		
Sales Tax	1	60
Total Footing of Bill ..... $	297	10
Less ..... $		
Balance ..... $		
Entered into Ledger, page ..... or below.		

Miscellaneous .....

.....

Gertrude Edwards

SONOMA — Private funeral services for Miss Gertrude C. Edwards, 81, who died here yesterday, will be held tomorrow at 2 p. m. at Bates and Evans Funeral Home.

Miss Edwards had been an invalid for many years and died at the home of her sister, Mrs. Elva Selch, 20569 Broadway, where she had resided since the first of the year.

Miss Edwards was a native of Missouri. She is survived by her sisters, Mrs. Selch, Mrs. Maude Kjosners, Eugene, Ore., and Mrs. Ruby Homer, Seattle, Wash.; and a brother, Elmo Edwards, Sacramento.

Inurnment will be at the Chapel of the Chimes, Santa Rosa.

			Amount Paid		Balance		Date		Amount Paid		Balance	
					$			To Balance Forward			$	
			$		$			By Payment	$		$	
		" "	$		$			" "	$		$	
		" "	$		$			" "	$		$	
		" "	$		$			" "	$		$	
		" "	$		$			" "	$		$	

Insurance $ ..... Names of Lodges ..... Insurance Companies .....

I hereby authorize the above Funeral, and I hereby represent that I have sufficient resources Legally available to ..... (Firm Name of Funeral Directors.)

for the payment of aforesaid sum, and I hereby covenant and agree to pay the same within ..... days from date. Interest to accrue from maturity at the rate of ..... % per annum.

Signed .....

Witness ..... Address .....

Revised by W. W. Feineman, Long Beach, California

236

RECORD OF FUNERAL

Total No. 64 Yearly No. 29 Date of Entry April 24 1958

Name of Deceased Edward Roeder

☐ Married ☒ Single ☐ Widowed ☐ Divorced (What Race)

Residence: Peary Ave. Vineburg ☐Husband ☐Wife ☐Widow or ..... of } Age of Husband or Wife (if living) ..... Years

Charge to: Kenneth Roeder

Address 262 Napa St. East Sonoma

Order given by ..... (or informant)

How Secured: .....

If Veteran, Name of War None

Occupation Farmer None (Social Security Number)

Employer and Address .....

Date of Death April (Mo.) 24 (Day) 1958 (Yr.) 2:15 PM (Hour)

Date of Birth Dec. (Mo.) 1. (Day) 1869 (Yr.) Age 88 (Yrs.) (Mos.) (Days)

Services at Chapel

Clergyman Rev. Hanson (Address)

Religion of the Deceased .....

Birthplace Monroe Michigan

Resided in the State No records (or U. S. or City or County) (Years) (Months)

Place of Death ~~At Home~~ Howard House

Cause of Death .....

Contributory Causes .....

.....

Certifying Physician Allan K. McGrath (or Coroner)

His Address ~~Sonoma~~

Name of Father Andrew Roeder

His Birthplace Germany

Maiden Name of Mother Magdalena Kiner

Her Birthplace Germany

Date of Funeral April 26 1958 2 P. M. (Date) (Day of Week) (Hour)

Motor Ship } Remains to .....

Size of Casket ..... (State Color and Number)

Manufactured by .....

Cemetery ~~Crematory~~ } Mountain Cemetery

Diagram of Lot or Vault

Lot No. .....

Grave No. .....

Section No. .....

Block No. .....

Owner .....

Miscellaneous .....

.....

.....

Complete Funeral (except outlays) ..... $	
Casket	297 00
Burial Vault or Box Semi Cbg (State Kind)	310 00
Embalming Body (Name of Embalmer)	
Barber, $ ..... Hair Dressing, $	
Dressing Body, $ ..... Underwear, $	
Suit or Dress ..... (State Kind and Color)	
Slippers, $ ..... Hose, $	
Folding Chairs, $ ..... Tarpaulin, $	
Candelabrum, $ ..... Candles, $	
Door Spray, $ ..... Gloves, $	
Funeral Car, $ ..... Ambulance, $	
Limousines to Cemetery ..... @ $	
Extra Limousines ..... @ $	
Autos to R. R. Station ..... @ $	
Getting Remains from	
Taking Remains to	
Trip to Coroner's Inquest	
Delivering Box to	
Deliver Flowers to	
Removal Charges	
Procuring Burial Permit ..... (State Number and District)	
___Certif. Copies of Death Certificates No. ___ (State Physician's or Coroner's)	
Pall Bearer Service, $ .... Use of Chapel, $	
Gross Total for Sales Tax ..... $	
Outlay for Lot	
Cremation	
Flowers, $ ..... Palms, $ ..... Matting, $	26 00
Rental of Tent, $ .... of Temporary Vault, $	
Opening of Grave or Tomb	60 00
Lining Grave, $ ..... Lowering Device, $	
Outlay for Shipping Charges	
Clergyman, $ ..... Singers, $ .... Organist, $	25 00
Railroad or Motor } Tickets, $ ..... Aeroplane Service, $	
Telegr., Phone, Cable or Radio Charges	
Cash Advanced	
Out of town Funeral Director's Charges	
Personal Service	
.....	
....line Death Notices in ..... Papers	10 00
..... (Names of Newspapers)	
.....	
.....	11 88
Sales Tax	
Total Footing of Bill ..... $	~~739~~ 88
Less ..... $	14 85
$	725 03

Entered into l

Miscellaneous

Date			Amount Paid		Balance		Date			Balance	
.....	....	To Above Balance	~~725~~	~~03~~	$ 115	42				$	.....
5-8-	58.	By Payment	$ 609	61	$ ~~130~~ 27					$	.....
5-6-	58	" "	$ 115	42	$ 000	00				$	.....
.....	....	" "	— Paid		$	full —				$	.....
.....	....	" "	$		$					$	.....
.....	....	" "	$		$					$	.....

Insurance $ ..... Names of Lodges .....

I hereby authorize the above Funeral, and I hereby represent that I have sufficient resources I ..... al Directors.)

for the payment of aforesaid sum, and I hereby covenant and agree to pay the same within .. terest to accrue from

maturity at the rate of ..... % per annum.

Signed .....

Witness ..... Addre .....

Revised by W. W. Feineman, Long Beach, (

Edward Roeder Succumbs At 88; Funeral Saturday

Funeral services for Edward Roeder, 88, of Vineburg, were held Saturday afternoon in the chapel of Bates and Evans funeral home. Mr. Roeder died here April 24.

He is survived by his brother, Eberhard Roeder of Vineburg; his sister-in-law, Agnes Roeder of Vineburg, and nieces and nephews in Sonoma, San Francisco, Michigan and elsewhere. He also was the great uncle of Mary Lou Marshall of Santa Ana. He was a native of Monroe, Mich.

The Rev. Julius Hansen of Bethlehem Lutheran church, Santa Rosa, officiated at the local services. Interment took place in Mountain cemetery.

RECORD OF FUNERAL

Total No. 1 Yearly No. 28 Date of Entry May 1 1958

Name of Deceased Anthony Yankovitz White

☒ Married ☐ Single ☐ Widowed ☐ Divorced (What Race)

Residence 254 West McArthur, Sonoma ☑ Husband ☐ Wife ☐ Widow } Augusta Yankovitz

or ..... of } Age of Husband or Wife (if living) ..... Years

Charge to .....

Address .....

Order given by Mrs. F. Robinson (or informant)

How Secured .....

If Veteran, Name of War None

Occupation Tool Maker

(Social Security Number)

Employer and Address None

Date of Death May 1 1958 4.45 A.M. (Mo.) (Day) (Yr.) (Hour)

Date of Birth Nov 24 1872 Age 85 (Mo.) (Day) (Yr.) (Yrs.) (Mos.) (Days)

Services at Chapel

Clergyman Pastor McMurdie (Address)

Religion of the Deceased Lutheran

Birthplace Germany

Resided in the State 57 Yrs (or U. S. or City or County) (Years) (Months)

Place of Death Sonoma

Cause of Death Arteriosclerotic

Contributory Causes Cardiovascular

Disease

Certifying Physician Robert G. W Schofield (or Coroner)

His Address 390 Wash Napa, Sonoma

Name of Father Unk

His Birthplace Unk

Maiden Name of Mother Unk

Her Birthplace Unk

Date of Funeral May 3, 1958 2 P M. (Date) (Day of Week) (Hour)

Motor Ship } Remains to .....

Size of Casket .....

(State Color and Number)

Manufactured by .....

~~Cemetery~~ Crematory } Chapel of Chimes A.R.

Diagram of Lot or Vault

Lot No. .....

Grave No. .....

Section No. .....

Block No. .....

Owner .....

Miscellaneous .....

Complete Funeral (except outlays)	$	
Casket		122 00
Burial Vault or Box Sun. Chg. (State Kind)		310 00
Embalming Body (Name of Embalmer)		
Barber, $ ..... Hair Dressing; $		
Dressing Body, $ ..... Underwear, $		
Suit or Dress (State Kind and Color)		
Slippers, $ ..... Hose, $		
Folding Chairs, $ ..... Tarpaulin, $		
Candelabrum, $ ..... Candles, $		
Door Spray, $ ..... Gloves, $		
Funeral Car, $ ..... Ambulance, $		
Limousines to Cemetery ..... @ $		
Extra Limousines ..... @ $		
Autos to R. R. Station ..... @ $		
Getting Remains from		
Taking Remains to		
Trip to Coroner's Inquest		
Delivering Box to		
Deliver Flowers to		
Removal Charges		
Procuring Burial Permit Com. Pn. (State Number and District)		5 00
1 Certif. Copies of Death Certificates No. (State Physician's or Coroner's)		1 00
Pall Bearer Service, $ .... Use of Chapel, $		
Gross Total for Sales Tax	$	
Outlay for Lot		
Cremation ..... ~~t. permit~~		45 ~~00~~
Flowers, $ ..... Palms, $ ..... Matting, $		
Rental of Tent, $ .... of Temporary Vault, $		
Opening of Grave or Tomb		
Lining Grave, $ ..... Lowering Device, $		
Outlay for Shipping Charges		
Clergyman, $ ..... Singers, $ .... Organist, $		
Railroad or Motor } Tickets, $ ..... Aeroplane Service, $		
Telegr., Phone, Cable or Radio Charges		
Cash Advanced		
Out of town Funeral Director's Charges		
Personal Service		
Gaston McMurdie		10 00
....line Death Notices in ..... Papers (Names of Newspapers)		
Casket Spray Tax		20 80
		4 88
Sales Tax		
Total Footing of Bill	$	514 18
Less in 30 days	$	6 10
Balance	$	508 08
Entered into Ledger, page ..... or below.		

Miscellaneous .....

Date		Amount Paid		Balance		Date		Amount Paid		Balance	
	To Above Balance			$			To Balance Forward			$	
	By Payment	$		$			By Payment	$		$	
	" "	$		$			" "	$		$	
	" "	$		$			" "	$		$	
	" "	$		$			" "	$		$	
	" "	$		$			" "	$		$	

Insurance $ ..... Names of Lodges ..... Insurance Companies .....

I hereby authorize the above Funeral, and I hereby represent that I have sufficient resources Legally available to .....

(Firm Name of Funeral Directors.)

for the payment of aforesaid sum, and I hereby covenant and agree to pay the same within ..... days from date. Interest to accrue from maturity at the rate of ..... % per annum.

Signed .....

Witness .....

Address .....

Revised by W. W. Feineman, Long Beach, California

RECORD OF FUNERAL

Total No. ..... Yearly No. ..... Date of Entry May 9 1958

Name of Deceased Mary ~~Freideger~~ FRIDEGER White (What Race)

☐ Married ☐ Single ☒ Widowed ☐ Divorced

Residence 203 Patten st. Sonoma ☐ Husband ☐ Wife ☐ Widow or ..... of ..... Age of Husband or Wife (if living) ..... Years

Charge to Ed Freideger

Address 15 Bertano Way

Order given by above (or informant)

How Secured

If Veteran, Name of War —

Occupation Housewife — (Social Security Number)

Employer and Address —

Date of Death May 9 1958 10:40 p. (Mo.) (Day) (Yr.) (Hour)

Date of Birth Sept 28, 1884 Age 73 (Mo.) (Day) (Yr.) (Yrs.) (Mos.) (Days)

Services at St. Frances Solano

Clergyman Rev. John S. Roberts (Address)

Religion of the Deceased Catholic

Birthplace San Francisco, Calif.

Resided in the State Life (or U. S. or City or County) (Years) (Months)

Place of Death 7580 Hendree Windsor

Cause of Death Cerebral thrombosis

Contributory Causes Arteriosclerosis, generalized

Certifying Physician R. V. Harr (or Coroner)

His Address Bsh. Santa Rosa

Name of Father John J. McInerney

His Birthplace Ireland

Maiden Name of Mother Bridget Byrne

Her Birthplace Ireland

Date of Funeral May 13, 1958 9:30 A.M. (Date) (Day of Week) (Hour)

Motor Ship } Remains to .....

Size of Casket ..... (State Color and Number)

Complete Funeral (except outlays) $		
Casket	244	00
Burial Vault or Box Sirocco Chg (State Kind)	310	00
Embalming Body (Name of Embalmer)		
Barber, $ ..... Hair Dressing, $		
Dressing Body, $ ..... Underwear, $ + Tax	5	20
Suit or Dress (State Kind and Color)		
Slippers, $ ..... Hose, $		
Folding Chairs, $ ..... Tarpaulin, $		
Candelabrum, $ ..... Candles, $		
Door Spray, $ ..... Gloves, $		
Funeral Car, $ ..... Ambulance, $		
Limousines to Cemetery ..... @ $		
Extra Limousines ..... @ $		
Autos to R. R. Station ..... @ $		
Getting Remains from		
Taking Remains to		
Trip to Coroner's Inquest		
Delivering Box to		
Deliver Flowers to		
Removal Charges		
Procuring Burial Permit (State Number and District)	20	00
2 Certif. Copies of Death Certificates No. (State Physician's or Coroner's)	2	00
Pall Bearer Service, $ .... Use of Chapel, $		
Gross Total for Sales Tax $		
Outlay for Lot		
Cremation		
Flowers, $ ..... Palms, $ ..... Matting, $		
Rental of Tent, $ .... of Temporary Vault, $		
Opening of Grave or Tomb + Permit	85	00
Lining Grave, $ ..... Lowering Device, $		
Outlay for Shipping Charges		
Clergyman, $ ..... Singers, $ .... Organist, $		
Railroad or Motor } Tickets, $ ..... Aeroplane Service, $		
Telegr., Phone, Cable or Radio Charges		
Cash Advanced		
Out of town Funeral Director's Charges		
Personal Service		
Mass	25	00
....line Death Notices in ..... Papers		
Examiner (Names of Newspapers)	10	00
Sales Tax	9	76
Total Footing of Bill $	27	00
Less Discount $	685	96
Balance $	12	20
Entered into Ledger, page ..... or below.	673	76

Miscellaneous

paid in full June 6 - 1958

Mary Frideger Services Held

Funeral services for Mrs. Mary Frideger, 73, were held Tuesday morning from the Bates and Evans funeral home, with a requiem mass in St. Francis Solano church.

A resident of Sonoma for many years, Mrs. Frideger moved to Santa Rosa three years ago. A year and one-half later, she went to Windsor, where she died in a rest home May 9.

She was the mother of Edward J. Frideger of Greenbrae and the sister of John J. McInerney, Thomas P. McInerney and Margaret Ryan, all of San Francisco. She was a native of San Francisco.

Interment took place in Mountain cemetery.

Owner .....

		Amount Paid	Balance	Date		Amount Paid	Balance
	ce		$		To Balance Forward		$
	By Payment	$ 673 76	$ —		By Payment	$	$
	" "	$	$		" "	$	$
	" "	$	$		" "	$	$
	" "	$	$		" "	$	$
	" "	$	$		" "	$	$

Insurance $ ..... Names of Lodges ..... Insurance Companies .....

I hereby authorize the above Funeral, and I hereby represent that I have sufficient resources Legally available to ..... (Firm Name of Funeral Directors.) for the payment of aforesaid sum, and I hereby covenant and agree to pay the same within ..... days from date. Interest to accrue from maturity at the rate of ..... % per annum.

Signed .....

Witness ..... Address .....

Revised by W. W. Feineman, Long Beach, California

RECORD OF FUNERAL

Total No..... Yearly No..... Date of Entry May 14 19 58

Name of Deceased Michael Maffei White

☒ Married ☐ Single ☐ Widowed ☐ Divorced

Residence 20511 Palmer Ave, Sonoma ☐Husband ☐Wife ☐Widow of ..... (What Race) Emma Maffei

Age of Husband or Wife (if living)..... Years

Charge to.....

Address.....

Order given by Son (or informant)

How Secured.....

If Veteran, Name of War.....

Occupation Food Manufacture (Social Security Number)

Employer and Address Self

Date of Death May (Mo.) 14 (Day) 1958 (Yr.) 8:12PM (Hour)

Date of Birth May (Mo.) 18 (Day) 1886 (Yr.) Age 72 (Yrs.) (Mos.) (Days)

Services at.....

Clergyman..... (Address)

Religion of the Deceased Catholic

Birthplace Sonoma Calif

Resided in the State Life (or U. S. or City or County) (Years) (Months)

Place of Death Sonoma Com. Hosp

Cause of Death Perforation of small Bowel

Contributory Causes and Shock Metastic Carcinoma with bowel obstruction

Certifying Physician Robert L. Mollenhauer (or Coroner)

His Address W. Napa St Sonoma

Name of Father Luigi Maffei

His Birthplace Italy

Maiden Name of Mother Corina Maffei

Her Birthplace Italy McKelvie

Date of Funeral..... (Date) (Day of Week) (Hour) M.

Motor / Ship } Remains to.....

Size of Casket..... (State Color and Number)

Manufactured by.....

Cemetery / ~~Crematory~~ } Holy Cross San Mateo

Diagram of Lot or Vault

Lot No.....

Grave No.....

Section No.....

Block No.....

Owner.....

Miscellaneous.....

Complete Funeral (except outlays)	$	
Casket		
Burial Vault or Box (State Kind)		
Embalming Body (Name of Embalmer)		60 00
Barber, $	Hair Dressing; $	
Dressing Body, $	Underwear, $	
Suit or Dress (State Kind and Color)		
Slippers, $	Hose, $	
Folding Chairs, $	Tarpaulin, $	
Candelabrum, $	Candles, $	
Door Spray, $	Gloves, $	
Funeral Car, $	Ambulance, $	
Limousines to Cemetery	@ $	
Extra Limousines	@ $	
Autos to R. R. Station	@ $	
Getting Remains from		
Taking Remains to		
Trip to Coroner's Inquest		
Delivering Box to		
Deliver Flowers to		
Removal Charges S.F.		18 —
Procuring Burial Permit (State Number and District)		
Certif. Copies of Death Certificates No.		
Pall Bearer Service, $ (State Physician's or Coroner's)	Use of Chapel, $	
Gross Total for Sales Tax	$	
Outlay for Lot		
Cremation		
Flowers, $	Palms, $ Matting, $	
Rental of Tent, $	of Temporary Vault, $	
Opening of Grave or Tomb		
Lining Grave, $	Lowering Device, $	
Outlay for Shipping Charges		
Clergyman, $	Singers, $ Organist, $	
Railroad or Motor } Tickets, $	Aeroplane Service, $	
Telegr., Phone, Cable or Radio Charges		
Cash Advanced		
Out of town Funeral Director's Charges		
Personal Service		
line Death Notices in	Papers (Names of Newspapers)	
Sales Tax		
Total Footing of Bill	$	78 00
Less	$	
Balance	$	
Entered into Ledger, page	or below.	

Miscellaneous.....

Date		Amount Paid	Balance	Date		Amount Paid	Balance
	To Above Balance		$		To Balance Forward		$
	By Payment	$	$		By Payment	$	$
	" "	$	$		" "	$	$
	" "	$	$		" "	$	$
	" "	$	$		" "	$	$
	" "	$	$		" "	$	$

Insurance $..... Names of Lodges..... Insurance Companies.....

I hereby authorize the above Funeral, and I hereby represent that I have sufficient resources Legally available to..... (Firm Name of Funeral Directors.)

for the payment of aforesaid sum, and I hereby covenant and agree to pay the same within.....days from date. Interest to accrue from maturity at the rate of.....% per annum.

Signed.....

Witness..... Address.....

Revised by W. W. Feineman, Long Beach, California

240

RECORD OF FUNERAL

Total No..... Yearly No..... Date of Entry...May 1 k.....19.58

Name of Deceased...Everett L. Evans.....White.....
(What Race)

☒ Married ☐ Single ☐ Widowed ☐ Divorced

Residence:...775 Martin St., Glen Ellen... ☐Husband ☐Wife ☐Widow } Evangeline Evans
or.....of } Age of Husband or Wife (if living).....Years

Charge to: Evangeline Evans.....

Address....775 Martin St, Glen Ellen.....

Order given by..Wife.....
(or informant)

How Secured:.....

If Veteran, Name of War..World War #2.....

Occupation..Intermediate typist Clerk of Medical Records None
(Social Security Number)

Employer and Address Sonoma State Hospital Eldridge, Calif

Date of Death...5.....14.....1958.....
(Mo.) (Day) (Yr.) (Hour)

Date of Birth...10.....29.1906 Age.....
(Mo.) (Day) (Yr.) (Yrs.) (Mos.) (Days)

Services at....Chapel.....

Clergyman..Rev. M. Dennis.....
(Address)

Religion of the Deceased..Protes.....

Birthplace Newport, Rhode Island.....

Resided in the State.....
(or U. S. or City or County) (Years) (Months)

Place of Death..775 Martens St.....

Cause of Death..Ventricular fibrillation due to acute coronary insufficiency

Contributory Causes.....

.....

Certifying Physician..Vernon Silvershield...
(or Coroner)

His Address:..Court House, Santa Rosa.....

Name of Father..Frank L. Evans.....

His Birthplace..Rhode Island.....

Maiden Name of Mother..Mary F. Dunbar....

Her Birthplace: Newport, Rhode Island.....

Date of Funeral....5.....19.....1958...10. A.M.
(Date) (Day of Week) (Hour)

Motor Ship } Remains to.....

Size of Casket.....
(State Color and Number)

Manufactured by.....

Cemetery Crematory } Interment Golden Gate National.....

Complete Funeral (except outlays).....	$		
Casket.....		288.	00
Burial Vault or Box..... (State Kind)			
Embalming Body..... (Name of Embalmer)			
Barber, $.....Hair Dressing, $.....			
Dressing Body, $.....Underwear, $.....			
Suit or Dress..... (State Kind and Color)			
Slippers, $.....Hose, $.....			
Folding Chairs, $.....Tarpaulin, $.....			
Candelabrum, $.....Candles, $.....			
Door Spray, $.....Gloves, $.....			
Funeral Car, $.....Ambulance, $.....			
Limousines to Cemetery.....@ $.....			
Extra Limousines.....@ $.....			
Autos to R. R. Station.....@ $.....			
Getting Remains from.....			
Taking Remains to.....			
Trip to Coroner's Inquest.....			
Delivering Box to.....			
Deliver Flowers to.....			
Removal Charges.....			
Procuring Burial Permit..... (State Number and District)			
___Certif. Copies of Death Certificates No.___ (State Physician's or Coroner's)			
Pall Bearer Service, $.... Use of Chapel, $.....			
Gross Total for Sales Tax.....	$	11.	52
Outlay for Lot.....			
Cremation.....			
Flowers, $.....Palms, $.....Matting, $.....			
Rental of Tent, $....of Temporary Vault, $.....			
Opening of Grave or Tomb.....			
Lining Grave, $.....Lowering Device, $.....			
Outlay for Shipping Charges.....			
Clergyman, $15..Singers, $....Organist, $.....		15.	00
Railroad or Motor } Tickets, $..... Aero-plane Service, $.....			
Telegr., Phone, Cable or Radio Charges.....			
Cash Advanced.....			
Out of town Funeral Director's Charges.....			
Personal Service.....		310.	00
.....			
....line Death Notices in.....Papers..... (Names of Newspapers)			
.....			
.....			
Sales Tax.....			
Total Footing of Bill.....	$	624.	52
Less Cash Discount.....	$	14	40
Balance.....	$	610.	12
Entered into Ledger, page.....or below.			

Lot No.....

Grave No.....

Section No.....

Block No.....

Owner.....

.....

.....

.....

Miscellaneous.....

.....

Everett Evans Funeral Held

Funeral services were held Monday for Everett L. Evans, 51, who died Friday at his home, 725 Martin street, Glen Ellen.

A native of Newport, R. I., he was employed as a clerk at Sonoma state hospital. He was a navy veteran of World War II.

He is survived by his wife, Evangeline Evans of Glen Ellen, a daughter, Mrs. Erminia Cuneo of Santa Rosa, and his mother, Mrs. Mary Kinney of Glen Ellen.

Rev. Moffat Dennis officiated at services from Bates and Evans funeral home. Burial was in Golden Gate national cemetery in San Bruno.

	Amount Paid		Balance		Date		Amount Paid		Balance	
e.....	610.	12	$.....			To Balance Forward....	.....		$.....	
.....	$466.	10	$144.	02	5/21/58	By Payment.....	$466.	10	$144.	02
.....	$.....		$.....			" "	$.....		$.....	
.....	$.....		$.....			" "	$.....		$.....	
.....	$.....		$.....			" "	$.....		$.....	
.....	$.....		$.....			" "	$.....		$.....	

Names of Lodges..... Insurance Companies.....

I hereby authorize the above Funeral, and I hereby represent that I have sufficient resources Legally available to.....
(Firm Name of Funeral Directors.)

for the payment of aforesaid sum, and I hereby covenant and agree to pay the same within.....days from date. Interest to accrue from maturity at the rate of.....% per annum.

Signed.....

Witness.....

Address.....

Revised by W. W. Feineman, Long Beach, California

RECORD OF FUNERAL

Total No..... Yearly No..... Date of Entry..May..16.....1958

Name of Deceased.....James..R...Mowbray.....White.....
☐ Married ☑ Single ☐ Widowed ☐ Divorced (What Race)

Residence...172..West..Spain.,..Sonoma..... ☐Husband☐Wife☐Widow } Florentz..Mowbray.....
or..... of } Age of Husband or Wife (if living)..... Years

Charge to..Florentz..Mowbray.....

Address....172..West..Spain.,..Sonoma....

Order given by....as..above.....
(or informant)

How Secured.....

If Veteran, Name of War...World..War..#1....

Occupation..Ship..Fitter.....700-10-5925.
(Social Security Number)

Employer and Address U.S..Navy..Yard,..Vallejo, Calif.

Date of Death....5.....16.....1958....about 1:30 P.M.
(Mo.) (Day) (Yr.) (Hour)

Date of Birth..Jan..17..1896. Age..60.....
(Mo.) (Day) (Yr.) (Yrs.) (Mos.) (Days)

Services at....Chapel.....

Clergyman..Rev..Wingstrom..Sonoma
(Address)

Religion of the Deceased...Prot.....

Birthplace..Preston,..Calif.....

Resided in the State...Life.....
(or U. S. or City or County) (Years) (Months)

Place of Death..172..West..Spain.,..Sonoma.

Cause of Death.....

Contributory Causes.....

.....

Certifying Physician..Vernon..Silversheild....
(or Coroner)

His Address..Court..House,..Santa..Rosa.....

Name of Father..Francis..Mowbray.....

His Birthplace.....Unk.....

Maiden Name of Mother..Mary..J..Fishaker.....

Her Birthplace....Iowa.....

Date of Funeral..May....19...1958.....3:00..P.M.
(Date) (Day of Week) (Hour)

Motor / Ship } Remains to.....

Size of Casket.....
(State Color and Number)

Manufactured by:.....

~~Cemetery~~ / Crematory } Chapel..of..the..Chimes.,..Santa..Rosa

Diagram of Lot or Vault

Lot No.....
Grave No.....
Section No.....
Block No.....
Owner.....

Miscellaneous.....

.....

.....

Complete Funeral (except outlays).....$		
Casket.....	122	00
Burial Vault or Box..... (State Kind)		
Embalming Body..... (Name of Embalmer)		
Barber, $.....Hair Dressing, $.....		
Dressing Body, $.....Underwear, $.....		
Suit or Dress..... (State Kind and Color)		
Slippers, $.....Hose, $.....		
Folding Chairs, $.....Tarpaulin, $.....		
Candelabrum, $.....Candles, $.....		
Door Spray, $.....Gloves, $.....		
Funeral Car, $.....Ambulance, $.....		
Limousines to Cemetery.....@ $.....		
Extra Limousines.....@ $.....		
Autos to R. R. Station.....@ $.....		
Getting Remains from.....		
Taking Remains to.....		
Trip to Coroner's Inquest.....		
Delivering Box to.....		
Deliver Flowers to.....		
Removal Charges.....		
Procuring Burial Permit.....		
6 Certif. Copies of Death Certificates No.____ (State Number and District) (State Physician's or Coroner's)	6	00
Pall Bearer Service, $.... Use of Chapel, $....		
Gross Total for Sales Tax.....$	4	88
Outlay for Lot.....		
Cremation.....	45	00
Flowers, $.....Palms, $.....Matting, $.....		
Rental of Tent, $....of Temporary Vault, $....		
Opening of Grave or Tomb.....		
Lining Grave, $.....Lowering Device, $.....		
Outlay for Shipping Charges.....		
Clergyman, $10..Singers, $....Organist, $.....	10	00
Railroad / or Motor } Tickets, $..... Aero-plane Service, $.....		
Telegr., Phone, Cable or Radio Charges.....		
Cash Advanced.....		
Out of town Funeral Director's Charges.....		
Personal Service.....	310	00
.....		
....line Death Notices in.....Papers.....		
(Names of Newspapers)		
.....		
.....		
Sales Tax.....		
Total Footing of Bill.....$	497	88
Less..Cash..Discount.....$	6	10
Balance.....$		
Entered into Ledger, page.....or below.	491	78

Paid in full
July 31, 1958

Date			Amount Paid		Balance	
		To Above Balance.....			$	
		By Payment.....old..sale	60		$	
		" "			$	
Aug 27	58	Cash	150	00	$	
		" "			$	
		" "			$	

			Amount Paid		Balance	
orward....					$	
		$			$	
		$			$	
		$			$	
		$			$	
		$			$	

Insurance $.....Names of Lodges.....

I hereby authorize the above Funeral, and I hereby represent that I have s

for the payment of aforesaid sum, and I hereby covenant and agree to pay

maturity at the rate of.....% per annum.

Witness.....

to.....
(Firm Name of Funeral Directors.)

....days from date. Interest to accrue from

.....

.....

James Mowbray Services Held

Private services were held Monday for James R. Mowbray, 62, who died Friday at his home at 172 West Spain street.

A native of Preston, Mr. Mowbray had lived in the valley for 17 years. He was a shipfitter and a navy veteran of World War I.

He is survived by his wife, Florentz Mowbray of Sonoma, and a sister, Mrs. Geneva Samanski of Cloverdale.

Services were held at Bates and Evans funeral home. Urnment followed at Chapel of the Chimes.

Revised by W. W. Feineman, Long Beach, California

242

RECORD OF FUNERAL

Total No..... Yearly No..... Date of Entry May 17 1958

Name of Deceased James Edward Nicholas White
☐ Married ☐ Single ☐ Widowed ☐ Divorced (What Race)

Residence 19230 Sonoma Highway, Sonoma ☐Husband ☐Wife ☐Widow } .....
or ..... of } Age of Husband or Wife (if living) ..... Years

Charge to Mrs. Florence Farmer

Address as above

Order given by Self
(or informant)

How Secured

If Veteran, Name of War

Occupation Restaurant Operator 559-20-7508
(Social Security Number)

Employer and Address

Date of Death May (Mo.) 17 (Day) 1958 (Yr.) 7:15 am (Hour)

Date of Birth Jan (Mo.) 9 (Day) 1883 (Yr.) Age 75 (Yrs.) (Mos.) (Days)

Services at Chapels

Clergyman Rev. Wayne Williams Sonoma (Address)

Religion of the Deceased Prot.

Birthplace West Virginia

Resided in the State (or U. S. or City or County) (Years) (Months)

Place of Death Sonoma County Hospital

Cause of Death Popliteal artery hemorrhage

Contributory Causes Atherosclerosis with bilateral iliac femoral thrombosis

Certifying Physician Murray B. Hardner
(or Coroner)

His Address So. County Hospital

Name of Father Chas. E. Nicholas

His Birthplace Virginia

Maiden Name of Mother Mary S. Alderman

Her Birthplace Virginia

Date of Funeral May (Date) 20 (Day of Week) 1958 2:00 P. M. (Hour)

~~Motor~~ Ship } Remains to Centralia, Washington

Size of Casket
(State Color and Number)

Manufactured by

James Nicholas Funeral Held

Services were held yesterday afternoon for James E. (Hamburger Jim) Nicholas, 75, a retired restaurant owner, who died Saturday in a Santa Rosa hospital.

A native of West Virginia, he had lived in the valley since 1932. He formerly operated restaurants in Boyes Springs and Sonoma.

Surviving are his stepmother, Mrs. Lucetta Nicholas of West Virginia; sisters, Mrs. Florence Farmer of Sonoma and Mrs. Hattie Hockensmith of Ohio, and a brother, Forrest Nicholas of Washington.

Rev. Wayne Williams officiated at services from Bates and Evans funeral home. Burial will be in Centralia, Washington.

Complete Funeral (except outlays)	$	
Casket		250.00
Burial Vault or Box Service Charge (State Kind)		310.00
Embalming Body (Name of Embalmer)		
Barber, $ ..... Hair Dressing, $		
Dressing Body, $ ..... Underwear, $		
Suit or Dress (State Kind and Color)		
Slippers, $ ..... Hose, $		
Folding Chairs, $ ..... Tarpaulin, $		
Candelabrum, $ ..... Candles, $		
Door Spray, $ ..... Gloves, $		
Funeral Car, $ ..... Ambulance, $		
Limousines to Cemetery ..... @ $		
Extra Limousines ..... @ $		
Autos to R. R. Station ..... @ $		
Getting Remains from		
Taking Remains to		
Trip to Coroner's Inquest		
Delivering Box to		
Deliver Flowers to		
Removal Charges		
Procuring Burial Permit (State Number and District)		
___Certif. Copies of Death Certificates No.___ (State Physician's or Coroner's)		
Pall Bearer Service, $ .... Use of Chapel, $		
Gross Total for Sales Tax	$	
Outlay for Lot		
Cremation		
Flowers, $ ..... Palms, $ ..... Matting, $		
Rental of Tent, $ .... of Temporary Vault, $		
Opening of Grave or Tomb		
Lining Grave, $ ..... Lowering Device, $		
Outlay for Shipping Charges		
Clergyman, $ ..... Singers, $ .... Organist, $		
Railroad or Motor } Tickets, $ ..... Aeroplane Service, $		
Telegr., Phone, Cable or Radio Charges		
Cash Advanced		
Out of town Funeral Director's Charges		
Personal Service		
....line Death Notices in ..... Papers		
(Names of Newspapers)		
Sales Tax		
Total Footing of Bill	$	
Less	$	
Balance	$	
Entered into Ledger, page ..... or below.		

Miscellaneous

Date		Amount Paid	Balance	Date		Amount Paid	Balance
	To Above Balance		$		To Balance Forward		$
5-21 58	By Payment	$ 97.30	$		By Payment	$	$
5-28 58	" "	$ 405.20	$		" "	$	$
6-25 58	" "	$ 17.70	$		" "	$	$
6 25 58	" "	$ 138.30	$		" "	$	$
	" "	$	$		" "	$	$

Insurance $ ..... Names of Lodges ..... Insurance Companies .....

I hereby authorize the above Funeral, and I hereby represent that I have sufficient resources Legally available to .....
(Firm Name of Funeral Directors.)
for the payment of aforesaid sum, and I hereby covenant and agree to pay the same within ..... days from date. Interest to accrue from maturity at the rate of ..... % per annum.

Signed .....

Witness .....

Address .....

Revised by W. W. Feineman, Long Beach, California

RECORD OF FUNERAL

Total No..... Yearly No..... Date of Entry..May 17.....19.58

Name of Deceased..Vincent Clair Turney.....White.....
☐ Married ☐ Single ☐ Widowed ☐ Divorced (What Race)

Residence...429 South 13th St. San Jose... ☐Husband ☐Wife ☐Widow } .....
or..... of } Age of Husband or Wife (if living)..... Years

Charge to.....

Address.....

Order given by..Warren Turney.....
(or informant)

How Secured.....

If Veteran, Name of War...Korean War.....

Occupation...Student.....563-38-4940
(Social Security Number)

Employer and Address .....

Date of Death..May....17...1958.....
(Mo.) (Day) (Yr.) (Hour)

Date of Birth..April...11..1931 Age 27.....
(Mo.) (Day) (Yr.) (Yrs.) (Mos.) (Days)

Services at...Chapel.....

Clergyman..Glyde Poplin.....
(Address)

Religion of the Deceased...Prot.....

Birthplace..Sebastopol, Calif.....

Resided in the State...Life.....
(or U. S. or City or County) (Years) (Months)

Place of Death..Bayshore Highway.....

Cause of Death.....

Contributory Causes.....

.....

Certifying Physician.....
(or Coroner)

His Address.....

Name of Father..Albert P. Turney.....

His Birthplace.....Tennessee.....

Maiden Name of Mother...Jewell R. Green...

Her Birthplace.....Texas.....

Date of Funeral..May....20....1958.....10:00 A.M.
(Date) (Day of Week) (Hour)

Motor / Ship } Remains to.....

Size of Casket.....
(State Color and Number)

Manufactured by:.....

~~Cemetery~~ / Crematory } Chapel of the Chimes, Santa Rosa

Diagram of Lot or Vault

Lot No. Interment...

Grave No.....

Section No.....

Block No.....

Owner.....

Miscellaneous.....

.....

.....

Complete Funeral (except outlays)	$
Casket	
Burial Vault or Box (State Kind)	
Embalming Body (Name of Embalmer)	
Barber, $ ... Hair Dressing, $	
Dressing Body, $ ... Underwear, $	
Suit or Dress (State Kind and Color)	
Slippers, $ ... Hose, $	
Folding Chairs, $ ... Tarpaulin, $	
Candelabrum, $ ... Candles, $	
Door Spray, $ ... Gloves, $	
Funeral Car, $ ... Ambulance, $	
Limousines to Cemetery ... @ $	
Extra Limousines ... @ $	
Autos to R. R. Station ... @ $	
Getting Remains from	
Taking Remains to	
Trip to Coroner's Inquest	
Delivering Box to	
Deliver Flowers to	
Removal Charges	
Procuring Burial Permit (State Number and District)	
___Certif. Copies of Death Certificates No. (State Physician's or Coroner's)	
Pall Bearer Service, $ ... Use of Chapel, $	
Gross Total for Sales Tax	$
Outlay for Lot	
Cremation	
Flowers, $ ... Palms, $ ... Matting, $	
Rental of Tent, $ ... of Temporary Vault, $	
Opening of Grave or Tomb	
Lining Grave, $ ... Lowering Device, $	
Outlay for Shipping Charges	
Clergyman, $ ... Singers, $ ... Organist, $	
Railroad / or Motor } Tickets, $ ... Aeroplane Service, $	
Telegr., Phone, Cable or Radio Charges	
Cash Advanced	
Out of town Funeral Director's Charges	
Personal Service	
... line Death Notices in ... Papers (Names of Newspapers)	
Sales Tax	
Total Footing of Bill	$
Less Paid in full	$

Date			Amount Paid		Balance	
.....	....	To Above Balance.....	.....	.....	$.....	.....
June 6	1958	By Payment.....	$ 985	40	$.....	.....
.....	....	" "	$.....	.....	$.....	.....
.....	....	" "	$ Paid in full		$.....	.....
.....	....	" "	$.....	.....	$.....	.....
.....	....	" "	$.....	.....	$.....	.....

Insurance $..... Names of Lodges.....

I hereby authorize the above Funeral, and I hereby represent that I have su
for the payment of aforesaid sum, and I hereby covenant and agree to pay
maturity at the rate of.....% per annum.

Witness.....

Services Held for Vincent Turney, Auto Crash Victim on Bayshore Road

Funeral services for Vincent Clair Turney, 27, son of Mrs. Ernest Evans of Sonoma, were held Tuesday morning in the chapel of Bates and Evans funeral home, with Glyde Poplin of the Santa Rosa Church of Christ officiating.

Mr. Turney, a sophomore student at San Jose State College, died early Saturday when his automobile struck an abutment on the Bayshore highway near Santa Clara. He was returning to San Jose from a San Francisco meeting of Tau Delta Phi, an honorary fraternity of which he had been made a member recently.

The California Highway Patrol found Mr. Turney in his car and it was believed he may have fallen asleep at the wheel. He was alone in the automobile.

Born in Sebastopol, Mr. Turney attended Sonoma Valley schools and was a veteran of the Korean war. He is survived by his mother, Mrs. Evans; his brother, Albert Warren Turney, also a pre-dental student and his room mate at San Jose State; his sister, Mrs. Joy Proffit of West Sacramento, and his nephews, Donald M. and Kurt A. Proffit of West Sacramento.

Entombment took place in Chapel of the Chimes, Santa Rosa.

Revised by W. W. Feineman, Long Beach, California

244

RECORD OF FUNERAL

Total No..... Yearly No..... Date of Entry May 24 1958

Name of Deceased August Charles Marcy White
☐ Married ☒ Single ☐ Widowed ☐ Divorced (What Race)

Residence Broadway Sonoma ☐Husband ☐Wife ☐Widow } .....
or ..... of } Age of Husband or Wife (if living) ..... Years

Charge to.....

Address.....

Order given by..... (or informant)

How Secured.....

If Veteran, Name of War No

Occupation Plumber (Social Security Number)

Employer and Address Self Employed

Date of Death May (Mo.) 24 (Day) '58 (Yr.) 8.55 PM (Hour)

Date of Birth Aug (Mo.) 20 (Day) 1884 (Yr.) Age 73 (Yrs.) (Mos.) (Days)

Services at St. Francis Solano

Clergyman John Roberts (Address)

Religion of the Deceased Catholic

Birthplace Sonoma California

Resided in the State Life (or U. S. or City or County) (Years) (Months)

Place of Death Howard Nursing Home

Cause of Death Myocardial Heart disease

Contributory Causes Myocardial Failure

.....

Certifying Physician Dr. A.C. McGrath (or Coroner)

His Address Broadway Sonoma

Name of Father Julio G. Marcy

His Birthplace France

Maiden Name of Mother Marie Renault

Her Birthplace California

Date of Funeral May 27 1958 9.30 A.M.

Complete Funeral (except outlays)	$
Casket	
Burial Vault or Box (State Kind)	
Embalming Body (Name of Embalmer)	
Barber, $ ..... Hair Dressing, $	
Dressing Body, $ ..... Underwear, $	
Suit or Dress (State Kind and Color)	
Slippers, $ ..... Hose, $	
Folding Chairs, $ ..... Tarpaulin, $	
Candelabrum, $ ..... Candles, $	
Door Spray, $ ..... Gloves, $	
Funeral Car, $ ..... Ambulance, $	
Limousines to Cemetery ..... @ $	
Extra Limousines ..... @ $	
Autos to R. R. Station ..... @ $	
Getting Remains from	
Taking Remains to	
Trip to Coroner's Inquest	
Delivering Box to	
Deliver Flowers to	
Removal Charges	
Procuring Burial Permit (State Number and District)	2.00 .00
___Certif. Copies of Death Certificates No. (State Physician's or Coroner's)	
Pall Bearer Service, $ .... Use of Chapel, $	
Gross Total for Sales Tax	$
Outlay for Lot	
Cremation	
Flowers, $ ..... Palms, $ ..... Matting, $	
Rental of Tent, $ .... of Temporary Vault, $	
Opening of Grave or Tomb	8.0 .00
Lining Grave, $ ..... Lowering Device, $	
Outlay for Shipping Charges	
Clergyman, $ ..... Singers, $ .... Organist, $	
Railroad or Motor } Tickets, $ ..... Aeroplane Service, $	
Telegr., Phone, Cable or Radio Charges	
Cash Advanced	
Out of town Funeral Director's Charges	
Personal Service	310 .00
.....line Death Notices in ..... Papers (Names of Newspapers)	20 .00
Sales Tax	
Total Footing of Bill	$ 410 00
Less	$
Balance	$
Entered into Ledger, page ..... or below.	410 00

Miscellaneous.....

Lot No. .....
Grave No. .....
Section No. .....
Block No. .....
Owner .....

	Amount Paid		Balance		Date			Amount Paid		Balance	
nce.....	.....	.....	$.....	.....			To Balance Forward....	.....	.....	$.....	.....
.....	$.....	.....	$.....	.....	.....	....	By Payment.....	$.....	.....	$.....	.....
.....	$.....	.....	$.....	.....	.....	....	" "	$.....	.....	$.....	.....
.....	$.....	.....	$.....	.....	.....	....	" "	$.....	.....	$.....	.....
.....	$.....	.....	$.....	.....	.....	....	" "	$.....	.....	$.....	.....
.....	$.....	.....	$.....	.....	.....	....	" "	$.....	.....	$.....	.....

Names of Lodges..... Insurance Companies.....

eral, and I hereby represent that I have sufficient resources Legally available to..... (Firm Name of Funeral Directors.)

, and I hereby covenant and agree to pay the same within.....days from date. Interest to accrue from

....% per annum.

Signed.....

..... Address.....

Revised by W. W. Feineman, Long Beach, California

A. C. 'Gus' Marcy Dies at 73 Here

Funeral services for August Charles (Gus) Marcy, 73, a lifelong resident of Sonoma, were held Tuesday morning from Bates and Evans funeral home, with a requiem mass in St. Francis Solano church.

Mr. Marcy died here May 24 after a long illness. He was the brother of Mamie Clements of San Jose and the uncle of Marie Garin of Salinas, Mabel C. Smith of Palo Alto and Claire C. Stock of Lafayette.

An old Sonoma boy, Marcy as a young man worked for his father, a local plumber. Later he gained experience in the sheet metal trade in San Francisco, being employed by Frank La Haye's uncle. He returned to Sonoma in the 1920s to take over his father's business, and later went into partnership with Ed. Peterson.

Prior to the war, the partnership dissolved and he operated as a plumber on his own and later became associated with the Mission Hardware firm. During the war he worked at Marinship, Sausalito, after which he returned to Sonoma and again was employed by Mission Hardware.

He went into semi-retirement about two years ago, due to ill health.

He was a member of the Elks Lodge of Santa Rosa and of Sonoma Parlor, Native Sons of the Golden West.

Interment took place in Mountain cemetery.

RECORD OF FUNERAL

Total No..... Yearly No..... Date of Entry... May 31 ...19 58

Name of Deceased... Lillian F. Burris ... white
☐ Married ☐ Single ☐ Widowed ☐ Divorced (What Race)

Residence... Mc Arthur St. Sonoma ... ☐Husband ☐Wife ☐Widow } ...
or ..... of } Age of Husband or Wife (if living) ..... Years

Charge to... Mrs L. Welch ...

Address... Mc Arthur St. Sonoma ...

Order given by. above ...
(or informant)

How Secured ...

If Veteran, Name of War... No ...

Occupation. Housewife ...
(Social Security Number)

Employer and Address ... at home ...

Date of Death May 31 1958 1.40 P.M.
(Mo.) (Day) (Yr.) (Hour)

Date of Birth Jan 19 1887 Age 71 ...
(Mo.) (Day) (Yr.) (Yrs.) (Mos.) (Days)

Services at... Chapel ...

Clergyman. Father Dandy —
(Address)

Religion of the Deceased. Catholic ...

Birthplace ... California ...

Resided in the State... Life ...
(or U. S. or City or County) (Years) (Months)

Place of Death Sonoma V. Hosp. ...

Cause of Death ...

Contributory Causes ...

...

Certifying Physician...
(or Coroner)

His Address...

Name of Father. George Fish ...

His Birthplace... California ...

Maiden Name of Mother Mathilda Funk ...

Her Birthplace... Funk ...

Date of Funeral. June 2 — 1958 11 A.M.
(Date) (Day of Week) (Hour)

Motor / Ship } Remains to ...

Size of Casket ...
(State Color and Number)

Manufactured by ...

Cemetery / ~~Crematory~~ } ... Mountain Cemetery ...

Lot No. ...

Grave No. ...

Section No. ...

Complete Funeral (except outlays) ... $	
Casket ...	
Burial Vault or Box ... (State Kind)	
Embalming Body ... (Name of Embalmer)	
Barber, $ ... Hair Dressing, $ ...	
Dressing Body, $ ... Underwear, $ ...	
Suit or Dress ... (State Kind and Color)	
Slippers, $ ... Hose, $ ...	
Folding Chairs, $ ... Tarpaulin, $ ...	
Candelabrum, $ ... Candles, $ ...	
Door Spray, $ ... Gloves, $ ...	
Funeral Car, $ ... Ambulance, $ ...	
Limousines to Cemetery ... @ $ ...	
Extra Limousines ... @ $ ...	
Autos to R. R. Station ... @ $ ...	
Getting Remains from ...	
Taking Remains to ...	
Trip to Coroner's Inquest ...	
Delivering Box to ...	
Deliver Flowers to ...	
Removal Charges ...	
Procuring Burial Permit ... (State Number and District)	20 00
___Certif. Copies of Death Certificates No. ___ (State Physician's or Coroner's)	
Pall Bearer Service, $ ... Use of Chapel, $ ...	
Gross Total for Sales Tax ... $	
Outlay for Lot ...	
Cremation ...	
Flowers, $ ... Palms, $ ... Matting, $ ...	
Rental of Tent, $ ... of Temporary Vault, $ ...	
Opening of Grave or Tomb ...	
Lining Grave, $ ... Lowering Device, $ ...	60 00
Outlay for Shipping Charges ...	
Clergyman, $ 50 Singers, $ ... Organist, $ ...	50 00
Railroad / Motor } Tickets, $ ... Aero-plane Service, $ ...	
Telegr., Phone, Cable or Radio Charges ...	
Cash Advanced ...	
Out of town Funeral Director's Charges ...	
Personal Service ...	
...	
... line Death Notices in ... Papers ...	
... (Names of Newspapers)	
...	
...	
Sales Tax ...	
Total Footing of Bill ... $	130 00
Less ... $	
Balance ... $	
Entered into Ledger, page ... or below.	

Miscellaneous ... July 7 1958 #1144 65 ...

Funeral services for Lillian F. Burris, 71, a wellknown resident of Sonoma for 33 years, were held Monday morning in the chapel of Bates and Evans funeral home.

Mrs. Burris died May 31 in Sonoma Valley Hospital, where she had been a patient for three weeks. She had been in ill health for several years.

Born in Gualala, Mrs. Burris came to Sonoma in 1925. She was the wife of the late Frank M. Burris, a native of Sonoma and founder of one of the city's first banks. It later became the Sonoma office of the American Trust Company. Mr. Burris died four years ago.

Mrs. Burris is survived by her daughter, Leilani J. Welch of Sonoma.

Pallbearers at Monday's service were Albert Maggini, Towle Bundschu, Dr. Richard McAleese, J. P. Weiss, Ben Hampton and Alex Marshall.

Interment took place in the family plot in Mountain cemetery.

BURRIS—In Sonoma, May 31, 1958, Lillian F. Burris, dearly beloved wife of the late Frank M. Burris, beloved mother of Leilani J. Welch of Sonoma. A native of Gualala, Calif.; aged 71 years.
Friends are invited to attend the funeral services to be held at 11 a. m. Monday, June 2, 1958, in the Chapel of Bates & Evans, Sonoma. Interment, Mountain Cemetery, Sonoma. (Contributions to the Sonoma Valley Hospital Auxiliary are preferred.)
BATES & EVANS SERVICE

	Amount Paid		Balance		Date		Amount Paid		Balance	
ce...			$			To Balance Forward...			$	
...	$ 1144	65	$			By Payment...	$		$	
...	$		$			" " ...	$		$	
...	$		$			" " ...	$		$	
...	$		$			" " ...	$		$	
	$		$			" " ...	$		$	

Names of ... Lodges ... Insurance Companies ...

...al, and I hereby represent that I have sufficient resources Legally available to ... (Firm Name of Funeral Directors.)

...and I hereby covenant and agree to pay the same within ... days from date. Interest to accrue from maturity at the rate of ... % per annum.

Signed ...

Witness ... Address ...

Revised by W. W. Feineman, Long Beach, California

RECORD OF FUNERAL

Total No. ..... Yearly No. ..... Date of Entry 6-1-58 19....

Name of Deceased Louise Freda Norton White (What Race)

☒ Married ☐ Single ☐ Widowed ☐ Divorced

Residence 660 Cherry St. Sonoma ☐Husband ☐Wife ☐Widow or ..... of Stanley D. Norton Age of Husband or Wife (if living) ..... Years

Charge to Stanley D. Norton

Address 660 Cherry St. Sonoma

Order given by above (or informant)

How Secured .....

If Veteran, Name of War None

Occupation Mgr. Candy Dept. 546-03-7439 (Social Security Number)

Employer and Address Blums S.F.

Date of Death 6-1-58 (Mo.) (Day) (Yr.) (Hour)

Date of Birth Oct. 25, 1894 Age 63 (Mo.) (Day) (Yr.) (Yrs.) (Mos.) (Days)

Services at Halsteads

Clergyman O. E. S. (Address)

Religion of the Deceased Prot.

Birthplace Minn.

Resided in the State 40 yrs (or U. S. or City or County) (Years) (Months)

Place of Death Sonoma Valley Hosp.

Cause of Death Coronary Thrombosis

Contributory Causes Myocarditis, Acute & Chronic

Certifying Physician Wm. J. Newman (or Coroner)

His Address Sonoma

Name of Father Peter Nelson

His Birthplace Sweden

Maiden Name of Mother Unk

Her Birthplace Unk

Date of Funeral June 5, 1958 2 P. M. (Date) (Day of Week) (Hour)

Motor Ship } Remains to .....

Size of Casket ..... (State Color and Number)

Lawn

Lot No. .....

Grave No. .....

Section No. .....

Block No. .....

Owner .....

Complete Funeral (except outlays) ..... $		
Casket		
Burial Vault or Box (State Kind)		
Embalming Body (Name of Embalmer)		
Barber, $ ..... Hair Dressing, $		
Dressing Body, $ ..... Underwear, $		
Suit or Dress (State Kind and Color)		
Slippers, $ ..... Hose, $		
Folding Chairs, $ ..... Tarpaulin, $		
Candelabrum, $ ..... Candles, $		
Door Spray, $ ..... Gloves, $		
Funeral Car, $ ..... Ambulance, $		
Limousines to Cemetery ..... @ $		
Extra Limousines ..... @ $		
Autos to R. R. Station ..... @ $		
Getting Remains from		
Taking Remains to		
Trip to Coroner's Inquest		
Delivering Box to		
Deliver Flowers to		
Removal Charges		
Procuring Burial Permit (State Number and District)		
4 Certif. Copies of Death Certificates No. (State Physician's or Coroner's)	4	00
Pall Bearer Service, $ .... Use of Chapel, $		
Gross Total for Sales Tax ..... $		
Outlay for Lot		
Cremation Woodlawn	75	00
Flowers, $ 26 Palms, $ ..... Matting, $	26	00
Rental of Tent, $ .... of Temporary Vault, $		
Opening of Grave or Tomb		
Lining Grave, $ ..... Lowering Device, $		
Outlay for Shipping Charges		
Eastern Star Serv. Clergyman, $ ..... Singers, $ .... Organist, $	10	00
Railroad or Motor } Tickets, $ ..... Aeroplane Service, $		
Telegr., Phone, Cable or Radio Charges		
Cash Advanced		
Out of town Funeral Director's Charges		
Personal Service		
....line Death Notices in ..... Papers (Names of Newspapers)		
Sales Tax		
Total Footing of Bill ..... $	115	00
Less ..... $		
Balance ..... $		
Entered into Ledger, page ..... or below.		

Miscellaneous .....

	Amount Paid	Balance	Date		Amount Paid	Balance
...ce		$		To Balance Forward		$
	$	$		By Payment	$	$
	$	$		" "	$	$
	$	$		" "	$	$
	$	$		" "	$	$
	$	$		" "	$	$

Names of Lodges ..... Insurance Companies .....

...ral, and I hereby represent that I have sufficient resources Legally available to ..... (Firm Name of Funeral Directors.)

and I hereby covenant and agree to pay the same within ..... days from date. Interest to accrue from

...% per annum.

Signed .....

Address .....

Revised by W. W. Feineman, Long Beach, California

Louise Norton Rites Today In San Francisco

Funeral services for Mrs. Louise F. Norton, 63, of Sonoma Vista will be held this afternoon (Thursday) at 2 o'clock at Halsted's funeral home in San Francisco.

Mrs. Norton died Tuesday morning in Sonoma Valley Hospital after a brief illness.

She was the wife of Stanley D. Norton of Sonoma and the mother of Douglas P. Norton of Bend, Ore. She also is survived by four grandchildren.

A native of Minnesota, Mrs. Norton had lived in Sonoma Valley three and one-half years She was head of the candy department for Blum's in San Francisco for the past 39 years

Mrs. Norton was a member of Victory chapter, Order of Eastern Star, of San Francisco. Funeral services today will be under the auspices of the chapter.

The services in San Francisco will be under the direction of Bates and Evans funeral home of Sonoma.

Private inurnment services will take place at Woodlawn cemetery.

RECORD OF FUNERAL

Total No..... Yearly No..... Date of Entry June 4 1958

Name of Deceased William Pringle Perry White

☒ Married ☐ Single ☐ Widowed ☐ Divorced (What Race)

Residence 1 Lamark St. Sonoma ☐Husband ☐Wife ☐Widow } Ruth E. Perry

or ..... of } Age of Husband or Wife (if living) ..... Years

Charge to Edith Reynolds

Address 271 Fremont, Sonoma

Order given by above (or informant)

How Secured .....

If Veteran, Name of War WWI

Occupation Hospital Aide (Social Security Number)

Employer and Address Veterans Home

Date of Death June 4 1958 1 P.M. (Mo.) (Day) (Yr.) (Hour)

Date of Birth Sept 18, 1896 Age 61 (Mo.) (Day) (Yr.) (Yrs.) (Mos.) (Days)

Services at Chapel Johns

Clergyman Wayne ~~Williams~~ Roberts (Address)

Religion of the Deceased Prot.

Birthplace California

Resided in the State Life (or U. S. or City or County) (Years) (Months)

Place of Death Sonoma Valley Hosp.

Cause of Death .....

Contributory Causes .....

.....

Certifying Physician ..... (or Coroner)

His Address .....

Name of Father Avery H. Perry

His Birthplace Canada

Maiden Name of Mother Emma L. Brindle

Her Birthplace California

Date of Funeral June 9 1958 10 A.M. (Date) (Day of Week) (Hour)

Motor / Ship } Remains to .....

Size of Casket ..... (State Color and Number)

Manufactured by .....

Cemetery / ~~Crematory~~ } Mountain Cemetery

Lot No. .....

Grave No. .....

Section No. .....

Block No. .....

Owner .....

Diagram of Lot or Vault

Miscellaneous .....

.....

.....

Complete Funeral (except outlays) ..... $		
Casket	288	00
Burial Vault or Box (State Kind)		
Embalming Body (Name of Embalmer)		
Barber, $ ..... Hair Dressing, $		
Dressing Body, $ ..... Underwear, $		
Suit or Dress (State Kind and Color)		
Slippers, $ ..... Hose, $		
Folding Chairs, $ ..... Tarpaulin, $		
Candelabrum, $ ..... Candles, $		
Door Spray, $ ..... Gloves, $		
Funeral Car, $ ..... Ambulance, $		
Limousines to Cemetery ..... @ $		
Extra Limousines ..... @ $		
Autos to R. R. Station ..... @ $		
Getting Remains from		
Taking Remains to		
Trip to Coroner's Inquest		
Delivering Box to		
Deliver Flowers to		
Removal Charges		
Procuring Burial Permit	2	00
1 Certif. Copies of Death Certificates No. (State Number and District)	1	00
Pall Bearer Service, $ .... Use of Chapel, $ (State Physician's or Coroner's)		
Gross Total for Sales Tax ..... $		
Outlay for Lot		
Cremation		
Flowers, $ ..... Palms, $ ..... Matting, $		
Rental of Tent, $ .... of Temporary Vault, $		
Opening of Grave or Tomb	60	00
Lining Grave, $ ..... Lowering Device, $		
Outlay for Shipping Charges		
Clergyman, $ ..... Singers, $ .... Organist, $		
Railroad / or Motor } Tickets, $ ..... Aero-plane Service, $		
Telegr., Phone, Cable or Radio Charges		
Cash Advanced		
Out of town Funeral Director's Charges		
Personal Service	310	00
.....		
....line Death Notices in ..... Papers (Names of Newspapers)		
Sales Tax		
Total Footing of Bill ..... $	679	00
Less		
Er		

Date		Amount Paid	Balance
	To Above Balance		$
8-13-58	By Payment	$ 706 12	$
	" "	$	$
	" "	$	$
	" "	$	$
	" "	$	$

Insurance $ ..... Names of Lodges .....

I hereby authorize the above Funeral, and I hereby represent that I have sufficie

for the payment of aforesaid sum, and I hereby covenant and agree to pay the

maturity at the rate of .....% per annum.

Witness .....

Revised by W. W. Feinema

Services Held for William Perry, Long Time Valley Resident

Funeral services were held Monday morning in the chapel of Bates and Evans funeral home for William Pringle Perry, 62, of Vineburg, a resident of Sonoma Valley for many years.

Mr. Perry died June 4 in Sonoma Valley Hospital after a long illness. He was a native of Purissima, Calif.

He was the husband of Ruth E. Perry of Vineburg and the father of Lt. William R. Perry of Topeka, Kan.; Mrs. Betty Allen of Topeka, Kan.; Mrs. Barbara Bahl of Concord and Mrs. Edith Reynolds of Sonoma. He was the brother of Clyde R. Perry of Sacramento, Emma I. Utley of San Diego, Charles I. Perry of Sacramento and the late Kenneth L. (Buck) Perry. He also leaves four grandchildren, Jack L. Reynolds of Sonoma and Nannette, Suzette and Leonard Bahl of Concord.

Mr. Perry was a male nurse at Yountville veterans' home for a number of years before he became ill, several years ago.

Interment took place in Mountain cemetery.

	$		$
	$		$
	$		$

.....

.....

m Name of Funeral Directors.)

from date. Interest to accrue from

.....

.....

248

RECORD OF FUNERAL

Total No..... Yearly No..... Date of Entry 6-8-58 19....

Name of Deceased Colorado Hoddinott White

☐ Married ☐ Single ☐ Widowed ☐ Divorced (What Race)

Residence 131 4th St E, Sonoma ☐Husband ☐Wife ☐Widow } of ..... of } Age of Husband or Wife (if living)..... Years

Charge to Leonard Nordmann

Address as above

Order given by..... (or informant)

How Secured.....

If Veteran, Name of War None

Occupation Embalmer (Social Security Number)

Employer and Address .....

Date of Death 6 (Mo.) 8 (Day) 58 (Yr.) 7:00 AM (Hour)

Date of Birth 10 (Mo.) 22 (Day) 69 (Yr.) Age 88 (Yrs.) (Mos.) (Days)

Services at Chapel

Clergyman Rev Wayne Williams (Address)

Religion of the Deceased.....

Birthplace Kentucky

Resided in the State..... (or U. S. or City or County) (Years) (Months)

Place of Death Sonoma County Hospital

Cause of Death Pulmonary failure

Contributory Causes Thrombosis Right pulmonary artery - cancer of the lung

Certifying Physician Albert J. Long MD (or Coroner)

His Address So. Co. Hospital

Name of Father UNK McConnell

His Birthplace UNK

Maiden Name of Mother UNK

Her Birthplace "

Date of Funeral June (Date) 1958, (Day of Week) (Hour) M.

Motor / Ship } Remains to .....

Size of Casket..... (State Color and Number)

Manufactured by.....

Cemetery / Crematory Interment

Lot No.....

Grave No.....

Section No.....

Block No.....

Owner.....

Complete Funeral (except outlays)	$
Casket	
Burial Vault or Box (State Kind)	
Embalming Body (Name of Embalmer)	
Barber, $ ..... Hair Dressing, $	
Dressing Body, $ ..... Underwear, $	
Suit or Dress (State Kind and Color)	
Slippers, $ ..... Hose, $	
Folding Chairs, $ ..... Tarpaulin, $	
Candelabrum, $ ..... Candles, $	
Door Spray, $ ..... Gloves, $	
Funeral Car, $ ..... Ambulance, $	
Limousines to Cemetery ..... @ $	
Extra Limousines ..... @ $	
Autos to R. R. Station ..... @ $	
Getting Remains from	
Taking Remains to	
Trip to Coroner's Inquest	
Delivering Box to	
Deliver Flowers to	
Removal Charges	
Procuring Burial Permit (State Number and District)	
___Certif. Copies of Death Certificates No.___ (State Physician's or Coroner's)	
Pall Bearer Service, $ .... Use of Chapel, $	
Gross Total for Sales Tax	$
Outlay for Lot	
Cremation	
Flowers, $ ..... Palms, $ ..... Matting, $	
Rental of Tent, $ .... of Temporary Vault, $	
Opening of Grave or Tomb	
Lining Grave, $ ..... Lowering Device, $	
Outlay for Shipping Charges	
Clergyman, $ ..... Singers, $ .... Organist, $	
Railroad / or Motor } Tickets, $ ..... Aero-plane Service, $	
Telegr., Phone, Cable or Radio Charges	
Cash Advanced	
Out of town Funeral Director's Charges	
Personal Service	
....line Death Notices in ..... Papers	
(Names of Newspapers)	
Sales Tax	
Total Footing of Bill	$
Less	$
Balance	$
Entered into Ledger, page .....or below.	

Miscellaneous.....

Pioneer Embalmer Succumbs

SONOMA — Funeral services will be held at 10 a.m. tomorrow at Bates and Evans Mortuary for Mrs. Colorado Hoddinott, 88, who died in a Santa Rosa hospital yesterday after a long illness.

Mrs. Hoddinott was a native of Kentucky. She lived on Fourth Street East with her grandson, Leonard Nordman. She was a pioneer funeral director, being one of the first women embalmers and operated a San Francisco funeral parlor before the earthquake and later in Sacramento.

Later, she was employed by the US Lighthouse service for 20 years. Her last job as lighthouse keeper was at Roe Island, Port Chicago.

Surviving are two grandsons, Mr. Nordman of Sonoma and Frank Nordman of San Francisco, and four great-grandchildren. The Rev. Wayne Williams will officiate at the services. Inurnment will be private.

	Amount Paid		Balance		Date			Amount Paid		Balance	
ce.....	.....	.....	$.....	.....			To Balance Forward....	.....	.....	$.....	.....
.....	$.....	.....	$.....	.....	.....		By Payment.....	$.....	.....	$.....	.....
.....	$.....	.....	$.....	.....	.....		" "	$.....	.....	$.....	.....
.....	$.....	.....	$.....	.....	.....		" "	$.....	.....	$.....	.....
.....	$.....	.....	$.....	.....	.....		" "	$.....	.....	$.....	.....
.....	$.....	.....	$.....	.....	.....		" "	$.....	.....	$.....	.....

Names of ....Lodges..... Insurance Companies.....

...ral, and I hereby represent that I have sufficient resources Legally available to..... (Firm Name of Funeral Directors.)

for the payment of aforesaid sum, and I hereby covenant and agree to pay the same within.....days from date. Interest to accrue from maturity at the rate of.....% per annum.

Signed.....

Witness..... Address.....

Revised by W. W. Feineman, Long Beach, California

RECORD OF FUNERAL

Total No..... Yearly No..... Date of Entry June 10 1958

Name of Deceased Evelyn Cummings White
☐ Married ☐ Single ☐ Widowed ☐ Divorced (What Race)

Residence..... ☐Husband ☐Wife ☐Widow } or..... of } Age of Husband or Wife (if living)..... Years

Charge to Emmett Cummings

Address Burlingame 2309 Valdivia Way

Order given by..... (or informant)

How Secured.....

If Veteran, Name of War.....

Occupation.....

(Social Security Number)

Employer and Address.....

Date of Death June 10 1958 (Mo.) (Day) (Yr.) (Hour)

Date of Birth..... (Mo.) (Day) (Yr.) Age 56 (Yrs.) (Mos.) (Days)

Services at.....

Clergyman..... (Address)

Religion of the Deceased Catholic

Birthplace San Francisco

Resided in the State..... (or U. S. or City or County) (Years) (Months)

Place of Death Sonoma State Hospital

Cause of Death.....

Contributory Causes.....

.....

Certifying Physician..... (or Coroner)

His Address.....

Name of Father Bryan J. Cummings

His Birthplace Ireland

Maiden Name of Mother Mary Burke

Her Birthplace Ireland

Date of Funeral June 12 1958 10 A.M. (Date) (Day of Week) (Hour)

Motor / Ship } Remains to.....

Size of Casket..... (State Color and Number)

Manufactured by.....

Cemetery / ~~Crematory~~ } Valley, Sonoma

Diagram of Lot or Vault

Lot No.....

Grave No.....

Section No.....

Block No.....

Owner.....

Miscellaneous.....

.....

.....

Complete Funeral (except outlays) $	
Casket ~~T. Services~~	200 00
Burial Vault or Box (State Kind)	
Embalming Body (Name of Embalmer)	
Barber, $..... Hair Dressing, $	
Dressing Body, $..... Underwear, $	
Suit or Dress (State Kind and Color)	
Slippers, $..... Hose, $	
Folding Chairs, $..... Tarpaulin, $	
Candelabrum, $..... Candles, $	
Door Spray, $..... Gloves, $	
Funeral Car, $..... Ambulance, $	
Limousines to Cemetery ..... @ $	
Extra Limousines ..... @ $	
Autos to R. R. Station ..... @ $	
Getting Remains from	
Taking Remains to	
Trip to Coroner's Inquest	
Delivering Box to	
Deliver Flowers to	
Removal Charges	
Procuring Burial Permit (State Number and District)	
___Certif. Copies of Death Certificates No.___ (State Physician's or Coroner's)	
Pall Bearer Service, $.... Use of Chapel, $	
Gross Total for Sales Tax $	
Outlay for Lot. Valley Cemetery	20 00
Cremation. ~~casket spray + Tax~~	
Flowers, $ X ... Palms, $ ..... Matting, $	15 00
Rental of Tent, $ .... of Temporary Vault, $	
Opening of Grave ~~or Tomb~~ + Permit	45 00
Lining Grave, $..... Lowering Device, $	
Outlay for Shipping Charges	
Clergyman, $. X .. Singers, $ .... Organist, $	15 00
Railroad / or Motor } Tickets, $..... Aero-plane Service, $	
Telegr., Phone, Cable or Radio Charges	
Cash Advanced	
Out of town Funeral Director's Charges	
Personal Service	
.....line Death Notices in ..... Papers	
(Names of Newspapers)	
Sales Tax	2 00
Total Footing of Bill $	277 00
Less $	
Balance $	
Entered into Ledger, page ..... or below.	

Miscellaneous.....

Date		Amount Paid	Balance	Date		Amount Paid	Balance
	To Above Balance		$		To Balance Forward		$
June 12 58	By Payment	$ 375 00	$ ~~277 00~~		By Payment	$	$
	" "	$	$		" "	$	$
	" " Paid in full	$	$		" "	$	$
	" "	$	$		" "	$	$
	" "	$	$		" "	$	$

Insurance $..... Names of Lodges..... Insurance Companies.....

I hereby authorize the above Funeral, and I hereby represent that I have sufficient resources Legally available to..... (Firm Name of Funeral Directors.)
for the payment of aforesaid sum, and I hereby covenant and agree to pay the same within.....days from date. Interest to accrue from maturity at the rate of.....% per annum.

Signed.....

Witness..... Address.....

Revised by W. W. Feineman, Long Beach, California

250

RECORD OF FUNERAL

Total No..... Yearly No..... Date of Entry June 11 1958

Name of Deceased Calvin D. Goodrich White
(What Race)

☒ Married ☐ Single ☐ Widowed ☐ Divorced

Residence: P.O.Box 95, Old Napa Rd., Sonoma ☐Husband ☐Wife ☐Widow } or ..... of } Age of Husband or Wife (if living) ..... Years

Charge to: Zula B. Goodrich

Address ..... as above

Order given by ..... (or informant)

How Secured: .....

If Veteran, Name of War ..... None

Occupation Railroad 548-18-7290 (Social Security Number)

Employer and Address .....

Date of Death June (Mo.) 11 (Day) 1958 (Yr.) 11:35 PM (Hour)

Date of Birth 3 (Mo.) 30 (Day) 83 (Yr.) Age 75 (Yrs.) (Mos.) (Days)

Services at Chapel

Clergyman Mrs. P. A. Hegking (Address)

Religion of the Deceased .....

Birthplace Minnesota

Resided in the State About 35 years (or U. S. or City or County) (Years) (Months)

Place of Death .....

Cause of Death .....

Contributory Causes .....

.....

Certifying Physician ..... (or Coroner)

His Address: .....

Name of Father John Goodrich

His Birthplace New York State

Maiden Name of Mother Emma Luckey

Her Birthplace Minnesota

Date of Funeral June (Date) 14, 1958 (Day of Week) 11:00 A.M. (Hour)

Motor / Ship } Remains to .....

Size of Casket .....

(State Color and Number)

~~Manufactured by~~ Interment (Private)

~~Cemetery~~ / Crematory } Chapel of the Chimes Santa Rosa

Lot No. .....

Grave No. .....

Section No. .....

Block No. .....

Owner .....

.....

.....

.....

Complete Funeral (except outlays)	$
Casket	
Burial Vault or Box (State Kind)	
Embalming Body (Name of Embalmer)	
Barber, $ ..... Hair Dressing, $	
Dressing Body, $ ..... Underwear, $	
Suit or Dress (State Kind and Color)	
Slippers, $ ..... Hose, $	
Folding Chairs, $ ..... Tarpaulin, $	
Candelabrum, $ ..... Candles, $	
Door Spray, $ ..... Gloves, $	
Funeral Car, $ ..... Ambulance, $	
Limousines to Cemetery ..... @ $	
Extra Limousines ..... @ $	
Autos to R. R. Station ..... @ $	
Getting Remains from	
Taking Remains to	
Trip to Coroner's Inquest	
Delivering Box to	
Deliver Flowers to	
Removal Charges	
Procuring Burial Permit (State Number and District)	
6 Certif. Copies of Death Certificates No. (State Physician's or Coroner's)	6 00
Pall Bearer Service, $ .... Use of Chapel, $	
Gross Total for Sales Tax	$
Outlay for Lot	
Cremation	45 00
Flowers, $ ..... Palms, $ ..... Matting, $	
Rental of Tent, $ .... of Temporary Vault, $	
Opening of Grave or Tomb	
Lining Grave, $ ..... Lowering Device, $	
Outlay for Shipping Charges	
Clergyman, $ 10 ... Singers, $ .... Organist, $	10 00
Railroad / or Motor } Tickets, $ ..... Aeroplane Service, $	
Telegr., Phone, Cable or Radio Charges	
Cash Advanced	
Out of town Funeral Director's Charges	
Personal Service	
.....	
....line Death Notices in ..... Papers	
..... (Names of Newspapers)	
.....	
.....	
Sales Tax	
Total Footing of Bill	$
Less	$
Balance	$
Entered into Ledger, page ..... or below.	

Miscellaneous .....

.....

Funeral services for Calvin D. Goodrich, 75, of Sonoma were held Saturday morning in the chapel of Bates and Evans funeral home.

Mr. Goodrich died June 11 in Sonoma Valley Hospital after a long illness.

He was the husband of Zula B. Goodrich of Vineburg, the father of Amy Olsen of Everett, Wash., and the step-father of Mrs. Tom Bressler of Ojai and Jack A. Avery of Eureka. He also leaves his brother, George L. Goodrich, of Kenosha, Wis., and four grandchildren and two great-grandchildren.

A native of Minnesota, Mr. Goodrich had been retired after 20 years of railroad service. Later he was employed by the Berkeley Pump Company and also owned and operated a large automotive shop in the bay area.

His home was on Old Napa road at Vineburg.

After Christian Science services here Saturday, private inurnment services took place.

	Amount Paid		Balance		Date			Amount Paid		Balance	
			$				To Balance Forward			$	
	$ 491	78	$		June 30	1958	By Payment	$ 491	78	$	
	$		$				" "	$		$	
	$		$				" "	$		$	
	$		$				" "	$		$	
	$		$				" "	$		$	

Names of Lodges ..... Insurance Companies .....

and I hereby represent that I have sufficient resources Legally available to ..... (Firm Name of Funeral Directors.)

I hereby covenant and agree to pay the same within ..... days from date. Interest to accrue from maturity at the rate of ..... % per annum.

Signed .....

Witness ..... Address .....

Revised by W. W. Feineman, Long Beach, California

RECORD OF FUNERAL

Total No..... Yearly No..... Date of Entry June 15 1958

Name of Deceased Ralph William Howland ..... White
☑ Married ☐ Single ☐ Widowed ☐ Divorced (What Race)

Residence Sonoma State Hospital Grounds ☐Husband ☐Wife ☐Widow
or..... of } Age of Husband or Wife (if living)..... Years

Charge to Huldah Howland, Wife

Address as above

Order given by Philip Howland, Son
(or informant)

How Secured

If Veteran, Name of War None

Occupation Milker 528-09-4996
(Social Security Number)

Employer and Address Sonoma State Hospital Eldridge

Date of Death Oct 15 '58
(Mo.) (Day) (Yr.) (Hour)

Date of Birth ..... Age .....
(Mo.) (Day) (Yr.) (Yrs.) (Mos.) (Days)

Services at Church of Jesus Christ Latter Day Saints

Clergyman Bishop Clyde S. Vaughn
(Address)

Religion of the Deceased

Birthplace Connecticut

Resided in the State
(or U. S. or City or County) (Years) (Months)

Place of Death Sonoma Valley Hospital

Cause of Death

Contributory Causes

Certifying Physician
(or Coroner)

His Address

Name of Father William Howland

His Birthplace UNK

Maiden Name of Mother UNK

Her Birthplace ~~UNK~~ Bailey

Date of Funeral June 18, 1958 M.
(Date) (Day of Week) (Hour)

Motor / Ship } Remains to

Size of Casket
(State Color and Number)

Manufactured by

Cemetery / ~~Crematory~~ } Santa Rosa Memorial Park

Diagram of Lot or Vault

Lot No.

Grave No.

Section No.

Block No.

Owner

Miscellaneous

Complete Funeral (except outlays)	$	
Casket		
Burial Vault or Box (State Kind)		
Embalming Body (Name of Embalmer)		
Barber, $ ..... Hair Dressing; $		
Dressing Body, $ ..... Underwear, $		
Suit or Dress (State Kind and Color)		
Slippers, $ ..... Hose, $		
Folding Chairs, $ ..... Tarpaulin, $		
Candelabrum, $ ..... Candles, $		
Door Spray, $ ..... Gloves, $		
Funeral Car, $ ..... Ambulance, $		
Limousines to Cemetery ..... @ $		
Extra Limousines ..... @ $		
Autos to R. R. Station ..... @ $		
Getting Remains from		
Taking Remains to		
Trip to Coroner's Inquest		
Delivering Box to		
Deliver Flowers to		
Removal Charges		
Procuring Burial Permit (State Number and District)		
___Certif. Copies of Death Certificates No. ___		
Pall Bearer Service, $ .... Use of Chapel, $ (State Physician's or Coroner's)		
Gross Total for Sales Tax	$	
Outlay for Lot		
Cremation		
Flowers, $ ..... Palms, $ ..... Matting, $		
Rental of Tent, $ .... of Temporary Vault, $		
Opening of Grave or Tomb		
Lining Grave, $ ..... Lowering Device, $		
Outlay for Shipping Charges		
Clergyman, $ ..... Singers, $ .... Organist, $		
Railroad / or Motor } Tickets, $ ..... Aero-plane Service, $		
Telegr., Phone, Cable or Radio Charges		
Cash Advanced		
Out of town Funeral Director's Charges		
Personal Service		
....line Death Notices in ..... Papers (Names of Newspapers)		
Sales Tax		
Total Footing of Bill	$	
Less	$	
Balance	$	

Entered into Ledger, page ..... or below.

Ralph Howland

SONOMA — Funeral services will be held Wednesday for Ralph W. Howland, 57-year-old Sonoma State Hospital employe who died yesterday in a Sonoma hospital.

Mr. Howland, a milker, had been at the state hospital about two years. He lived on the hospital grounds. He was a native of Connecticut.

Survivors are his wife, Huldah Howland, Eldridge; his sons, Philip Howland, Boyes Springs, and Richard Howland, Seattle; his daughter, Mrs. Patricia Krantz, Berkeley; and a brother, Harvey Howland, Lynwood, Calif.

Services for Mr. Howland will be at the Church of Jesus Christ of the Latter Day Saints, Santa Rosa, at 2 p. m. Wednesday. Bishop Clyde S. Vaughn will officiate. Burial will be in Santa Rosa Memorial Park. Friends may call at Bates & Evans Funeral Home, Sonoma, until noon Wednesday.

Date			Amount Paid		Balance	
.....	....	To Above Balance	.....	.....	$	....
Aug 28	58	By Payment	$ 420	88	$	....
Sept 3	58	" "	$ 20	00	$	....
3 OB	61	" "	$ 575	06	$	....
.....	....	" "	$	.....	$	....
.....	....	" "	$	.....	$	....

		Amount Paid		Balance	
ward....	.....	.....	$	.....
.....	$	.....	$	.....
.....	$	.....	$	.....
.....	$	.....	$	.....
.....	$	.....	$	.....
.....	$	.....	$	.....

Insurance $ ..... Names of Lodges .....

I hereby authorize the above Funeral, and I hereby represent that I have su

for the payment of aforesaid sum, and I hereby covenant and agree to pay

maturity at the rate of ..... % per annum.

Witness .....

Revised by W. W. Fei

(Firm Name of Funeral Directors.)

..days from date. Interest to accrue from

252

RECORD OF FUNERAL

Total No..... Yearly No..... Date of Entry June 15 1958

Name of Deceased Worth J. Wallace White
☐ Married ☐ Single ☑ Widowed ☐ Divorced (What Race)

Residence: 175 Chas. St., Sonoma ☐Husband ☐Wife ☐Widow } ..... or ..... of } Age of Husband or Wife (if living) ..... Years

Charge to: Beatrice Wallace, Daughter

Address: as above

Order given by: " (or informant)

How Secured:

If Veteran, Name of War: none

Occupation: Glass Mechanic 327-16-0787 (Social Security Number)

Employer and Address: -

Date of Death: June (Mo.) 15 (Day) 1958 (Yr.) (Hour)

Date of Birth: June (Mo.) 4 (Day) 1891 (Yr.) Age 67 (Yrs.) (Mos.) (Days)

Services at: Chapel ~~Eagles~~

Clergyman: Rev. W. Wingstrom (Address)

Religion of the Deceased: Prot.

Birthplace: Illinois

Resided in the State: 6 years (or U. S. or City or County) (Years) (Months)

Place of Death: Sonoma Valley Hospital

Cause of Death:

Contributory Causes:

Certifying Physician (or Coroner)

His Address:

Name of Father: Jacob O. Wallace

His Birthplace: Illinois

Maiden Name of Mother: Unk. James

Her Birthplace: Illinois

Date of Funeral: June (Date) 19 (Day of Week) 10:00 A.M. (Hour)

Motor / Ship } Remains to

Size of Casket (State Color and Number)

Manufactured by

Cemetery / Crematory } Mt. Cemetery, Sonoma

Complete Funeral (except outlays)	$	
Casket		
Burial Vault or Box (State Kind)		
Embalming Body (Name of Embalmer)		
Barber, $ ..... Hair Dressing, $		
Dressing Body, $ ..... Underwear, $		
Suit or Dress (State Kind and Color)		
Slippers, $ ..... Hose, $		
Folding Chairs, $ ..... Tarpaulin, $		
Candelabrum, $ ..... Candles, $		
Door Spray, $ ..... Gloves, $		
Funeral Car, $ ..... Ambulance, $		
Limousines to Cemetery ..... @ $		
Extra Limousines ..... @ $		
Autos to R. R. Station ..... @ $		
Getting Remains from		
Taking Remains to		
Trip to Coroner's Inquest		
Delivering Box to		
Deliver Flowers to		
Removal Charges		
Procuring Burial Permit (State Number and District)		20.00
5 Certif. Copies of Death Certificates No. (State Physician's or Coroner's)		5.00
Pall Bearer Service, $ .... Use of Chapel, $		
Cross Total for Sales Tax	$	
Outlay for Lot		
Cremation		
Flowers, $ ..... Palms, $ .... Matting, $		
Rental of Tent, $ .... of Temporary Vault, $		
Opening of Grave or Tomb		
Lining Grave, $ ..... Lowering Device, $		6.00
Outlay for Shipping Charges		
Clergyman, $ ..... Singers, $ .... Organist, $		
Railroad / or Motor } Tickets, $ ..... Aeroplane Service, $		
Telegr., Phone, Cable or Radio Charges		
Cash Advanced		
Out of town Funeral Director's Charges		
Personal Service		
....line Death Notices in ..... Papers (Names of Newspapers)		
...es Tax		
...tal Footing of Bill	$	
...ss	$	
Balance	$	
...tered into Ledger, page ..... or below.		
...iscellaneous		

Worth Wallace

SONOMA — Worth J. Wallace, a Sonoma resident for six years, died in a local hospital Sunday. He was 67 years old.

Mr. Wallace was a driver-mechanic for an Illinois firm for 30 years before retiring and moving to Sonoma, where he made his home at 175 Chase St. He was employed by the Nichellini Hardware Co. in Sonoma.

He was a member of the Sonoma Aerie of Eagles, and was head commiteeman for Boy Scout Troop 16, Sonoma.

Mr. Wallace is survived by his daughters, Mrs. Frank Quartucci and Beatrice Wallace Sonoma; Mrs. Eric Sundin and Mrs. Fred Smith, Illinois, and Lorraine Wallace, San Francisco; his son, Worth Wallace Jr. Illinois, and nine grandchildren.

Funeral services will be held at 10 a. m. Thursday at the Bates & Evans Funeral Home, with the Rev. William Wingstrom officiating. The Eagles will conduct special services at 8 p. m. tomorrow at the funeral home. Burial will be in Mountain Cemetery.

Pardon full -

Date		Amount Paid		Balance		Date		Amount Paid		Balance	
	To Above Balance			$			To Balance Forward			$	
July 3 58	By Payment	$1000	00	$			By Payment	$		$	
	" "	$		$			" "	$		$	
	" "	$		$			" "	$		$	
	" "	$		$			" "	$		$	
	" "	$		$			" "	$		$	

Insurance $ ..... Names of Lodges ..... Insurance Companies .....

I hereby authorize the above Funeral, and I hereby represent that I have sufficient resources Legally available to ..... (Firm Name of Funeral Directors.)

for the payment of aforesaid sum, and I hereby covenant and agree to pay the same within ..... days from date. Interest to accrue from maturity at the rate of ..... % per annum.

Signed .....

Witness ..... Address .....

Revised by W. W. Feineman, Long Beach, California

RECORD OF FUNERAL

Total No..... Yearly No..... Date of Entry June 7th 19 58

Name of Deceased David Morris Tinder White

☒ Married ☐ Single ☐ Widowed ☐ Divorced (What Race)

Residence 18723 Melvin Ave. Sonoma ☐Husband ☐Wife ☐Widow of ..... Etta Tinder

Age of Husband or Wife (if living) ..... Years

Charge to Etta Tinder

Address 18723 Melvin Ave Sonoma

Order given by above (or informant)

How Secured

If Veteran, Name of War No

Occupation Grocer 553-46-1480 (Social Security Number)

Employer and Address

Date of Death June 10 1958 9½ PM (Mo.) (Day) (Yr.) (Hour)

Date of Birth June 16 1878 Age 80 (Mo.) (Day) (Yr.) (Yrs.) (Mos.) (Days)

Services at Chapel

Clergyman Baron McLean Sonoma (Address)

Religion of the Deceased Protestant

Birthplace Elsberry Mo.

Resided in the State 9 years (or U. S. or City or County) (Years) (Months)

Place of Death Sonoma Valley Hosp.

Cause of Death

Contributory Causes

Certifying Physician Dr. Harrison (or Coroner)

His Address Napa St. Sonoma

Name of Father John Tinder

His Birthplace Virginia

Maiden Name of Mother Elizabeth Higgs

Her Birthplace Missouri

Date of Funeral ..... M. (Date) (Day of Week) (Hour)

Motor / Ship } Remains to

Size of Casket (State Color and Number)

Manufactured by

Cemetery / ~~Crematory~~ } Mountain Cemetery

Diagram of Lot or Vault

Lot No.

Grave No.

Section No.

Block No.

Owner

Miscellaneous

Complete Funeral (except outlays) ..... $		
Casket ..... Sonora Chg.	446	00
Burial Vault or Box ..... (State Kind)	310	00
Embalming Body ..... (Name of Embalmer)		
Barber, $ ..... Hair Dressing; $		
Dressing Body, $ ..... Underwear, $		
Suit or Dress ..... (State Kind and Color)		
Slippers, $ ..... Hose, $		
Folding Chairs, $ ..... Tarpaulin, $		
Candelabrum, $ ..... Candles, $		
Door Spray, $ ..... Gloves, $		
Funeral Car, $ ..... Ambulance, $		
Limousines to Cemetery ..... @ $		
Extra Limousines ..... @ $		
Autos to R. R. Station ..... @ $		
Getting Remains from		
Taking Remains to		
Trip to Coroner's Inquest		
Delivering Box to		
Deliver Flowers to		
Removal Charges		
Procuring Burial Permit (State Number and District)		
1 Certif. Copies of Death Certificates No. (State Physician's or Coroner's)	1	00
Pall Bearer Service, $ .... Use of Chapel, $		
Gross Total for Sales Tax ..... $		
Outlay for Lot ..... opening	70	—
Cremation		
Flowers, $ ..... Palms, $ ..... Matting, $		
Rental of Tent, $ .... of Temporary Vault, $		
Opening of Grave or Tomb		
Lining Grave, $ ..... Lowering Device, $		
Outlay for Shipping Charges		
Clergyman, $ ..... Singers, $ .... Organist, $		
Railroad / Motor } Tickets, $ ..... Aeroplane Service, $		
Telegr., Phone, Cable or Radio Charges		
Cash Advanced		
Out of town Funeral Director's Charges		
Personal Service		
Baron McLean	10	—
.... line Death Notices in ..... Papers		
(Names of Newspapers)		
Sales Tax		
..... $	1027	00
..... $		
..... nce ..... $		
.... or below.	1027	00

David Tinder Services Held

Services were held yesterday at Bates and Evans funeral home for David M. Tinder, 80, who died Friday at the local hospital. A valley resident for three months, Mr. Tinder was a minister in the Baptist church, and a former grocery store owner in Nebraska.

He is survived by his wife, Etta Tinder, a son M. Cecil Tinder of Sonoma, and was the grandfather of Mrs. Richard Bourg of Sonoma, Mrs. Timothy Thorsen of San Francisco, and June and Joetta Tinder of Sonoma.

Rev. Baron McLean officiated at the services. Interment was at Mountain cemetary. Mr. Tinder lived at 18723 Melvin avenue.

Date		Amount Paid		Balance	
	To Above Balance			$	
July 15 58	By Payment	$1048	54	$ —	
	" "	$		$	
	" "	$		$	
	" "	$		$	
	" "	$		$	

ward....	Amount Paid		Balance	
			$	
	$		$	
	$		$	
	$		$	
	$		$	
	$		$	

Insurance $ ..... Names of Lodges

I hereby authorize the above Funeral, and I hereby represent that I have suf

for the payment of aforesaid sum, and I hereby covenant and agree to pay t .days from date. Interest to accrue from maturity at the rate of ..... % per annum.

(Firm Name of Funeral Directors.)

Witness ..... Address .....

Revised by W. W. Feineman, Long Beach, California

RECORD OF FUNERAL

Total No..... Yearly No..... Date of Entry June 22 1958

Name of Deceased Anna Mae McCray White (What Race)

☐ Married ☐ Single ☒ Widowed ☐ Divorced

Residence: 555 Siesta Way ☐ Husband ☐ Wife ☐ Widow or ..... of ..... Age of Husband or Wife (if living) ..... Years

Charge to: Blanche Severence

Address.....

Order given by..... (or informant)

How Secured:.....

If Veteran, Name of War None

Occupation Housewife None (Social Security Number)

Employer and Address.....

Date of Death June (Mo.) 22 (Day) 1958 (Yr.) 11:10 P.M. (Hour)

Date of Birth March (Mo.) 31 (Day) 1871 (Yr.) Age 86 (Yrs.) (Mos.) (Days)

Services at Chapel

Clergyman Rev. Fred Kepler (Address)

Religion of the Deceased Prob.

Birthplace.....

Resided in the State 70 years (or U. S. or City or County) (Years) (Months)

Place of Death Sonoma Valley Hospital

Cause of Death.....

Contributory Causes.....

.....

Certifying Physician..... (or Coroner)

His Address:.....

Name of Father John Bronson

His Birthplace UNK.

Maiden Name of Mother —

Her Birthplace: —

Date of Funeral June (Date) 25 (Day of Week) 10:30 A.M. (Hour)

Motor / Ship } Remains to.....

Size of Casket Golden State - Doeskin State (State Color and Number)

Manufactured by.....

Cemetery / Crematory }.....

Lot No.....

Grave No.....

Section No.....

Block No.....

Owner.....

Complete Funeral (except outlays) ..... $		
Casket.....		
Burial Vault or Box ..... (State Kind)		
Embalming Body ..... (Name of Embalmer)		
Barber, $..... Hair Dressing, $.....		
Dressing Body, $..... Underwear, $.....		
Suit or Dress ..... (State Kind and Color)	5	00
Slippers, $..... Hose, $.....		
Folding Chairs, $..... Tarpaulin, $.....		
Candelabrum, $..... Candles, $.....		
Door Spray, $..... Gloves, $.....		
Funeral Car, $..... Ambulance, $.....		
Limousines to Cemetery ..... @ $.....		
Extra Limousines ..... @ $.....		
Autos to R. R. Station ..... @ $.....		
Getting Remains from.....		
Taking Remains to.....		
Trip to Coroner's Inquest.....		
Delivering Box to.....		
Deliver Flowers to.....		
Removal Charges.....		
Procuring Burial Permit..... (State Number and District)		
___Certif. Copies of Death Certificates No.___ (State Physician's or Coroner's)		
Pall Bearer Service, $.... Use of Chapel, $.....		
Gross Total for Sales Tax..... $		
Outlay for Lot.....		
Cremation.....	45	00
Flowers, $..... Palms, $..... Matting, $.....		
Rental of Tent, $.... of Temporary Vault, $.....		
Opening of Grave or Tomb.....		
Lining Grave, $..... Lowering Device, $.....		
Outlay for Shipping Charges.....		
Clergyman, $ ✓ Singers, $.... Organist, $.....	6	00
Railroad / or Motor } Tickets, $..... Aeroplane Service, $.....		
Telegr., Phone, Cable or Radio Charges.....		
Cash Advanced.....		
Out of town Funeral Director's Charges.....		
Personal Service.....		
.....line Death Notices in..... Papers..... (Names of Newspapers)		
Sales Tax.....		
Total Footing of Bill..... $		
Less..... $		
Balance..... $		
Entered into Ledger, page..... or below.		

Miscellaneous Paid in full $574.92 Aug. 28. 1958

Anna M. McCray Services Held

Private funeral services for Mrs. Anna Mae McCray, 86, of Sonoma were held Wednesday in the chapel of Bates and Evans funeral home, with the Rev. Fred J. G. Kepler officiating.

Mrs. McCray is survived by her daughters, Mrs. J. B. Severance of Sonoma, Mrs. Lloyd St. John and Mrs. Harold Heffron, both of Las Vegas, Nev., and six grandchildren and six great grandchildren.

A resident of California 70 years, Mrs. McCray had lived in Sonoma three and one-half years. Her home was at 555 Siesta Way.

	Amount Paid	Balance	Date		Amount Paid	Balance
		$		To Balance Forward		$
	$	$		By Payment	$	$
	$	$		" "	$	$
	$	$		" "	$	$
	$	$		" "	$	$
" "	$	$		" "	$	$

Insurance $..... Names of Lodges..... Insurance Companies.....

I hereby authorize the above Funeral, and I hereby represent that I have sufficient resources Legally available to..... (Firm Name of Funeral Directors.) for the payment of aforesaid sum, and I hereby covenant and agree to pay the same within..... days from date. Interest to accrue from maturity at the rate of..... % per annum.

Signed.....

Witness..... Address.....

Revised by W. W. Feineman, Long Beach, California

RECORD OF FUNERAL

Total No..... Yearly No..... Date of Entry June 26 1958

Name of Deceased James Klima White (What Race)

☐ Married ☐ Single ☒ Widowed ☐ Divorced

Residence Farrell Resort & Hiway 12 BHS ☐Husband ☐Wife ☐Widow or ..... of ..... Age of Husband or Wife (if living) ..... Years

Charge to Mrs. Roy Willmarth

Address 264 Walking Way, Sonoma

Order given by — (or informant)

How Secured —

If Veteran, Name of War none

Occupation 393-05-5805 (Social Security Number)

Employer and Address

Date of Death June (Mo.) 26 (Day) 1958 (Yr.) 11:30 AM (Hour)

Date of Birth Sept. (Mo.) 23 (Day) 1888 (Yr.) Age 69 (Yrs.) (Mos.) (Days)

Services at

Clergyman (Address)

Religion of the Deceased

Birthplace Cbe

Resided in the State 7 yrs (or U.S. or City or County) (Years) (Months)

Place of Death Highway 12, B.H.S.

Cause of Death

Contributory Causes

Certifying Physician Michael Mikita (or Coroner)

His Address B.H.S.

Name of Father UNK

His Birthplace Check —

Maiden Name of Mother UNK

Her Birthplace UNK

Date of Funeral June (Date) 30 (Day of Week) 1958 (Hour) M.

~~Motor~~ Ship } Remains to Forest Lawn

Size of Casket Sutter Casket - Gaberdine XX (State Color and Number)

Man

Ceme

Crem

ot No.

rave No.

ection No.

lock No.

wner

Mis

Complete Funeral (except outlays) $		
Casket		
Burial Vault or Box (State Kind)		
Embalming Body (Name of Embalmer)		
Barber, $ ..... Hair Dressing, $		
Dressing Body, $ ..... Underwear, $		
Suit or Dress (State Kind and Color)		
Slippers, $ ..... Hose, $		
Folding Chairs, $ ..... Tarpaulin, $		
Candelabrum, $ ..... Candles, $		
Door Spray, $ ..... Gloves, $		
Funeral Car, $ ..... Ambulance, $		
Limousines to Cemetery ..... @ $		
Extra Limousines ..... @ $		
Autos to R. R. Station ..... @ $		
Getting Remains from		
Taking Remains to		
Trip to Coroner's Inquest		
Delivering Box to		
Deliver Flowers to		
Removal Charges		
Procuring Burial Permit (State Number and District)		
___Certif. Copies of Death Certificates No. ___ (State Physician's or Coroner's)		
Pall Bearer Service, $ .... Use of Chapel, $		
Gross Total for Sales Tax $		
Outlay for Lot		
Cremation		
Flowers, $ ..... Palms, $ ..... Matting, $		
Rental of Tent, $ .... of Temporary Vault, $		
Opening of Grave or Tomb		
Lining Grave, $ ..... Lowering Device, $		
Outlay for Shipping Charges		
Clergyman, $ ..... Singers, $ .... Organist, $	6	00
Railroad or Motor } Tickets, $ ..... Aeroplane Service, $		
Telegr., Phone, Cable or Radio Charges		
Cash Advanced		
Out of town Funeral Director's Charges		
Personal Service	310	00
....line Death Notices in ..... Papers (Names of Newspapers)		
Sales Tax		
Total Footing of Bill $		
Less $		
Balance $		
Entered into Ledger, page ..... or below.		

Miscellaneous

James Klima

BOYES SPRINGS — Services will be held tomorrow at Forest Lawn Cemetery, Glendale, for James Klima, 69-year-old Boyes Springs resident who died of a heart attack Friday.

Mr. Klima was stricken while walking along Highway 12 in Boyes Springs.

He was taken by ambulance to a Sonoma hospital and pronounced dead on arrival.

A native of Bohemia, Czechoslovakia, Mr. Klima had lived in Boyes Springs for 1½ years at Farrell's Resort. He formerly lived in Wisconsin, where he worked in a paper mill.

He was the father of 12, including Mrs. Roy Willmarth, Sonoma.

		Amount Paid	Balance	Date		Amount Paid	Balance
	To Above Balance		$		To Balance Forward		$
July 28 58	By Payment	$200 00	$		By Payment	$	$
	" "	$	$		" "	$	$
	" "	$	$		" "	$	$
	" "	$	$		" "	$	$
	" "	$	$		" "	$	$

Insurance $ ..... Names of Lodges ..... Insurance Companies .....

I hereby authorize the above Funeral, and I hereby represent that I have sufficient resources Legally available to ..... (Firm Name of Funeral Directors.) for the payment of aforesaid sum, and I hereby covenant and agree to pay the same within ..... days from date. Interest to accrue from maturity at the rate of ..... % per annum.

Signed .....

Witness ..... Address .....

Revised by W. W. Feineman, Long Beach, California

256

RECORD OF FUNERAL

Total No..... Yearly No..... Date of Entry June 27 1958

Name of Deceased Theresa Felder White

☐ Married ☐ Single ☒ Widowed ☐ Divorced (What Race)

Residence: Felder Rd., Sonoma ☐Husband ☐Wife ☐Widow } .....

or ..... of } Age of Husband or Wife (if living) ..... Years

Charge to: Mrs. Louis Picetti

Address 3281 Napa Rd., Sonoma

Order given by ..... (or informant)

How Secured: .....

If Veteran, Name of War None

Occupation Housewife None (Social Security Number)

Employer and Address .....

Date of Death June (Mo.) 27 (Day) 1958 (Yr.) 8:15 P.M. (Hour)

Date of Birth May (Mo.) 27 (Day) 1863 (Yr.) Age 95 (Yrs.) (Mos.) (Days)

Services at Chapel, Private

Clergyman Rev William Wingstrom (Address)

Religion of the Deceased Prot.

Birthplace Switzerland

Resided in the State 77 years (or U. S. or City or County) (Years) (Months)

Place of Death Felder Ranch, Sonoma

Cause of Death .....

Contributory Causes .....

.....

Certifying Physician ..... (or Coroner)

His Address: .....

Name of Father Unk Schadi

His Birthplace Switzerland

Maiden Name of Mother Unk

Her Birthplace: Switzerland

Date of Funeral June (Date) 30 (Day of Week) 1958 9:30 A.M. (Hour)

Motor / Ship } Remains to .....

Size of Casket Sutter Casket Co. - Seafoam 5/6 (State Color and Number)

Manufactured by .....

.....cetery, Sonoma

Lot No. .....

Grave No. .....

Section No. .....

Block No. .....

Owner .....

.....

.....

.....

Complete Funeral (except outlays) ..... $		
Casket	345	00
Burial Vault or Box Standard Serv Charge (State Kind)	310	00
Embalming Body (Name of Embalmer)		
Barber, $ ..... Hair Dressing, $		
Dressing Body, $ ..... Underwear, $		
Suit or Dress ..... (State Kind and Color)		
Slippers, $ ..... Hose, $		
Folding Chairs, $ ..... Tarpaulin, $		
Candelabrum, $ ..... Candles, $		
Door Spray, $ ..... Gloves, $		
Funeral Car, $ ..... Ambulance, $		
Limousines to Cemetery ..... @ $		
Extra Limousines ..... @ $		
Autos to R. R. Station ..... @ $		
Getting Remains from		
Taking Remains to		
Trip to Coroner's Inquest		
Delivering Box to		
Deliver Flowers to		
Removal Charges		
Procuring Burial Permit. Mt. View Cem. (State Number and District)	20	00
Certif. Copies of Death Certificates No. 10 (State Physician's or Coroner's)	10	00
Pall Bearer Service, $ .... Use of Chapel, $		
Gross Total for Sales Tax ..... $		
Outlay for Lot		
Cremation		
Flowers, $ ..... Palms, $ ..... Matting, $	26	00
Rental of Tent, $ .... of Temporary Vault, $		
Opening of Grave ~~or Tomb~~ closing	60	00
Lining Grave, $ ..... Lowering Device, $		
Outlay for Shipping Charges		
Clergyman, $ ..... Singers, $ .... Organist, $		
Railroad / or Motor } Tickets, $ ..... Aero-plane Service, $		
Telegr., Phone, Cable or Radio Charges		
Cash Advanced		
Out of town Funeral Director's Charges		
Personal Service		
.....		
....line Death Notices in ..... Papers (Names of Newspapers)		
Rev. William Wingstrom	20	00
.....	13	80
Sales Tax		
Total Footing of Bill ..... $	804	80
Less 5% discount in 30 days ..... $	17	25
Balance ..... $	787	55
Entered into Ledger, page ..... or below.		

Miscellaneous .....

.....

Theresa Felder

SONOMA — Private services will be held tomorrow for Mrs. Theresa Felder, 95, a resident of Sonoma Valley for 60 years. She died Friday night at her home.

Mrs. Felder lived on Felder Rd., named after her family, where the large dairy ranch started by her late husband is located.

Mrs. Felder was a native of Switzerland. She is survived by her daughter, Mrs. Louis Picetti, Sonoma; three sons, Louis Felder, Leo Felder, and Joseph Felder, all of Sonoma, six grandchildren and eight great-grandchildren.

Services will be held at Bates and Evans Funeral Parlor, with the Rev. William Wingstrom officiating. Burial will be in Mountain Cemetery.

		Amount Paid		Balance		Date		Amount Paid		Balance	
...nce.....		~~787~~	~~55~~	$ 787	55			To Balance Forward....			$	
.....	27	By Payment.....		$ 761	55	$ 26	00	By Payment.....			$	
.....		" "		$		$		" "			$	
.....		" "		$		$		" "			$	
.....		" "		$		$		" "			$	
.....		" "		$		$		" "			$	

Insurance $ ..... Names of Lodges ..... Insurance Companies .....

I hereby authorize the above Funeral, and I hereby represent that I have sufficient resources Legally available to ..... (Firm Name of Funeral Directors.)

for the payment of aforesaid sum, and I hereby covenant and agree to pay the same within ..... days from date. Interest to accrue from maturity at the rate of ..... % per annum.

Signed .....

Witness ..... Address .....

Revised by W. W. Feineman, Long Beach, California

RECORD OF FUNERAL

Total No. 1 Yearly No. 50 Date of Entry July 1 1958

Name of Deceased Henry F. Yost
☐ Married ☐ Single ☐ Widowed ☐ Divorced (What Race)

Residence 600 Brazil Street ☐Husband ☐Wife ☐Widow or ..... of Idalyne Yost Age of Husband or Wife (if living) 78 Years

Charge to Mrs Idalyne Yost

Address 600 Brazil St Sonoma

Order given by ..... (or informant)

How Secured .....

If Veteran, Name of War None

Occupation Retired (Social Security Number)

Employer and Address .....

Date of Death July (Mo.) 1 (Day) 1958 (Yr.) 10:07 PM (Hour)

Date of Birth 3 (Mo.) 10 (Day) 80 (Yr.) Age 78 (Yrs.) 3 (Mos.) 21 (Days)

Services at Chapel of B.E. & F.

Clergyman Mr. A. R. Heyking (Address)

Religion of the Deceased Scientist

Birthplace San Francisco California

Resided in the State life (or U. S. or City or County) (Years) (Months)

Place of Death Sonoma Valley Hospital

Cause of Death Spontaneous rupture hepatic artery in hilum of liver - arteriosclerotic cardiovascular

Contributory Causes disease

Certifying Physician Charles R Locarnini (or Coroner) Sonoma

His Address 390 West Napa St Calif

Name of Father Henry Yost

His Birthplace Penna

Maiden Name of Mother Wally Sheehan

Her Birthplace Ireland

Date of Funeral July (Date) 3 (Day of Week) 2 P.M. (Hour)

Motor Ship } Buried Remains to I.O.O.F. Cemetery Santa Rosa Calif

Size of Casket ..... (State Color and Number)

Lot No. .....

Grave No. .....

Section No. .....

Block No. .....

Owner .....

Complete Funeral (except outlays) $		
Casket	310	00
Burial Vault or Box (State Kind)		
Embalming Body (Name of Embalmer)		
Barber, $ ..... Hair Dressing, $		
Dressing Body, $ ..... Underwear, $		
Suit or Dress (State Kind and Color)		
Slippers, $ ..... Hose, $		
Folding Chairs, $ ..... Tarpaulin, $		
Candelabrum, $ ..... Candles, $		
Door Spray, $ ..... Gloves, $		
Funeral Car, $ ..... Ambulance, $		
Limousines to Cemetery ..... @ $		
Extra Limousines ..... @ $		
Autos to R. R. Station ..... @ $		
Getting Remains from		
Taking Remains to		
Trip to Coroner's Inquest		
Delivering Box to		
Deliver Flowers to		
Removal Charges		
Procuring Burial Permit (State Number and District)		
___Certif. Copies of Death Certificates No. ___ (State Physician's or Coroner's)		
Pall Bearer Service, $ .... Use of Chapel, $		
Gross Total for Sales Tax $		
Outlay for Lot		
Cremation		
Flowers, $ ..... Palms, $ ..... Matting, $		
Rental of Tent, $ .... of Temporary Vault, $		
Opening of Grave or Tomb		
Lining Grave, $ ..... Lowering Device, $	91	80
Outlay for Shipping Charges		
Clergyman, $ 15 Singers, $ .... Organist, $	15	00
Railroad or Motor } Tickets, $ ..... Aeroplane Service, $		
Telegr., Phone, Cable or Radio Charges		
Cash Advanced		
Out of town Funeral Director's Charges		
Personal Service		
....line Death Notices in ..... Papers	10	00
(Names of Newspapers)		
Sales Tax		
Total Footing of Bill $	426	80
Less $		
Balance $		
Entered into Ledger, page ..... or below.		

Miscellaneous .....

	Amount Paid	Balance	Date		Amount Paid	Balance
		$		To Balance Forward		$
	$	$		By Payment	$	$
	$	$		" "	$	$
	$	$		" "	$	$
	$	$		" "	$	$
	$	$		" "	$	$

Names of Lodges ..... Insurance Companies .....

nd I hereby represent that I have sufficient resources Legally available to ..... (Firm Name of Funeral Directors.)

hereby covenant and agree to pay the same within ..... days from date. Interest to accrue from

per annum.

Signed .....

Address .....

Revised by W. W. Feineman, Long Beach, California

Henry F. Yost Services Today In Sonoma

Funeral services for Henry F. Yost, 78, of 600 Brazil street, Sonoma, will be held this afternoon (Thursday) in the chapel of Bates and Evans funeral home, with Mrs. A. R. Heyking of the Christian Science church conducting the service.

Mr. Yost died July 1 in Sonoma Valley Hospital, where he had been a patient for a week.

A native of San Francisco, he had resided in Sonoma Valley 40 years. For many years he was Pacific coast manager for the Trumbell Electric company in San Francisco.

He is survived by his wife, Mrs. Idalyne Yost of Sonoma; his son Francis Yost of Santa Rosa, and a nephew, Laurence Grinlen of Oakland. He also leaves three dear friends, Mrs. Idalyne Shellenberger of Oakley and Mr. and Mrs. Russell Taylor of Sebastopol.

Interment will take place in the Odd Fellows' cemetery in Santa Rosa.

RECORD OF FUNERAL

Total No. 2 Yearly No. 51 Date of Entry July 3 1958

Name of Deceased Hubert E. Walworth (What Race) white

☒ Married ☐ Single ☐ Widowed ☐ Divorced

Residence 21525 Arnold Dr Sonoma Calif ☒ Husband ☐ Wife ☐ Widow or ..... of ..... Age of Husband or Wife (if living) 54 Years

Charge to Etta Walworth

Address 21525 Arnold Drive Sonoma

Order given by wife (or informant)

How Secured order by wife

If Veteran, Name of War Yes

Occupation Anaylist 539-10-6174 (Social Security Number)

Employer and Address U S Government

Date of Death July (Mo.) 3 (Day) 1958 (Yr.) 12:55 P.M. (Hour)

Date of Birth Sept (Mo.) 6 (Day) (Yr.) Age (Yrs.) (Mos.) (Days)

Services at Chapel of Bates, Evans + Fehrensen

Clergyman Moffitt Dennis Glen Ellen (Address)

Religion of the Deceased Protestant

Birthplace Kansas

Resided in the State 20 yrs (or U. S. or City or County) (Years) (Months)

Place of Death Sonoma Valley Hospital

Cause of Death

Contributory Causes

Certifying Physician R L Mollenhauer (or Coroner)

His Address 343 W Napa St Sonoma

Name of Father David Henry Walworth

His Birthplace Michigan

Maiden Name of Mother Eva Huff

Her Birthplace Odin Illinois

Date of Funeral July (Date) 7th (Day of Week) 1958 11:00 A.M. (Hour)

Motor Ship } Remains to Golden Gate Natl Cem

Size of Casket (State Color and Number)

Manufactured by

Cemetery Crematory } Golden Gate Natl Cemetery San Bruno

Lot No.

Grave No.

Section No.

Block No.

Owner

WALWORTH—In Sonoma, July 3, 1958. Herbert E. Walworth, dearly beloved husband of Etta M. Walworth, Sonoma, beloved father of Etta Marie Walworth, Sonoma, dearly beloved brother of Laurence Walworth, Salem, Ore. A native of Kansas. Age 64 years. A member of Bear Flag Post, 1943, Veterans of Foreign Wars, Sonoma. Friends are invited to attend the funeral services at 11 a.m. Monday, July 7, 1958 in the chapel of Bates and Evans with the Rev. Baron McLean officiating. Interment, Golden Gate National Cemetery, Colma. Contributions to the Cancer Fund preferred.

Complete Funeral (except outlays) $	310	00
Casket	70	00
Burial Vault or Box (State Kind)		
Embalming Body (Name of Embalmer)		
Barber, $ ..... Hair Dressing, $		
Dressing Body, $ ..... Underwear, $		
Suit or Dress (State Kind and Color)		
Slippers, $ ..... Hose, $		
Folding Chairs, $ ..... Tarpaulin, $		
Candelabrum, $ ..... Candles, $		
Door Spray, $ ..... Gloves, $		
Funeral Car, $ ..... Ambulance, $		
Limousines to Cemetery @ $		
Extra Limousines @ $		
Autos to R. R. Station @ $		
Getting Remains from		
Taking Remains to		
Trip to Coroner's Inquest		
Delivering Box to		
Deliver Flowers to		
Removal Charges		
Procuring Burial Permit (State Number and District)		
4 Certif. Copies of Death Certificates No. 4 (State Physician's or Coroner's)	4	00
Pall Bearer Service, $ .... Use of Chapel, $		
Gross Total for Sales Tax $		
Outlay for Lot		
Cremation		
Flowers, $ ..... Palms, $ ..... Matting, $		
Rental of Tent, $ .... of Temporary Vault, $		
Opening of Grave or Tomb		
Lining Grave, $ ..... Lowering Device, $		
Outlay for Shipping Charges		
Clergyman, $ ..... Singers, $ .... Organist, $	25	00
Railroad or Motor } Tickets, $ ..... Aeroplane Service, $		
Telegr., Phone, Cable or Radio Charges		
Cash Advanced		
Out of town Funeral Director's Charges		
Personal Service		
...line Death Notices in ..... Papers Posting	6	90
Press Democrat, Index Tribune notices (Names of Newspapers)		
	2	82
Sales Tax		
Total Footing of Bill $	346	90
Less $	70	00
Less Drs 30 day Veterans Benefit Balance $	276	90
Entered into Ledger, page ..... or below.	150	00
Miscellaneous Total $	126	90

Date		Amount Paid	Balance	Date		Amount Paid	Balance
	To Above Balance		$		To Balance Forward		$
	By Payment	$	$		By Payment	$	$
	" "	$	$		" "	$	$
	" "	$	$		" "	$	$
	" "	$	$		" "	$	$
	" "	$	$		" "	$	$

Insurance $ ..... Names of Lodges ..... Insurance Companies .....

I hereby authorize the above Funeral, and I hereby represent that I have sufficient resources Legally available to ..... (Firm Name of Funeral Directors.) for the payment of aforesaid sum, and I hereby covenant and agree to pay the same within ..... days from date. Interest to accrue from maturity at the rate of ..... % per annum.

Signed .....

Witness ..... Address .....

Revised by W. W. Feineman, Long Beach, California

RECORD OF FUNERAL

Total No. 3 Yearly No. 52 Date of Entry July 9 1958

Name of Deceased Herman Weghofer
☐ Married ☐ Single ☒ Widowed ☐ Divorced (What Race) White

Residence 160 Evelyn Way S.F. ☐Husband ☐Wife ☐Widow
or ..... of } Age of Husband or Wife (if living) ..... Years

Charge to Mrs. Charles Perkins

Address 160 Evelyn Way - Sonoma

Order given by daughter (or informant)

How Secured

If Veteran, Name of War No

Occupation Taylor (Social Security Number)

Employer and Address

Date of Death July (Mo.) 9 (Day) 1958 (Yr.) 6:20 P.M. (Hour)

Date of Birth Nov. (Mo.) 27 (Day) 1875 (Yr.) Age 82 (Yrs.) 7 (Mos.) 12 (Days)

Services at St. Francis Solano Church

Clergyman (Address)

Religion of the Deceased Catholic

Birthplace Austria - Hungary

Resided in the State 48 years (or U. S. or City or County) (Years) (Months)

Place of Death 160 Evelyn Way

Cause of Death

Contributory Causes

Certifying Physician Dr. Benton Mathews (or Coroner)

His Address 2532 Ocean Ave S.F.

Name of Father Michael Weghofer

His Birthplace Austria - Hungary

Maiden Name of Mother Anna Marie Bogner

Her Birthplace Austria - Hungary

Date of Funeral July (Date) 12 (Day of Week) 1958 10:00 A.M. (Hour)

Motor / Ship } Remains to

Size of Casket (State Color and Number)

Manufactured by

Cemetery / ~~Crematory~~ } Mt. Cemetery Sonoma

Lot No.

Grave No.

Section No.

Block No.

Owner

Complete Funeral (except outlays) ..... $		
Casket	310	00
Burial Vault or Box (State Kind)		
Embalming Body (Name of Embalmer)		
Barber, $ ..... Hair Dressing, $		
Dressing Body, $ ..... Underwear, $		
Suit or Dress (State Kind and Color)		
Slippers, $ ..... Hose, $		
Folding Chairs, $ ..... Tarpaulin, $		
Candelabrum, $ ..... Candles, $		
Door Spray, $ ..... Gloves, $		
Funeral Car, $ ..... Ambulance, $		
Limousines to Cemetery ..... @ $		
Extra Limousines ..... @ $		
Autos to R. R. Station ..... @ $		
Getting Remains from		
Taking Remains to		
Trip to Coroner's Inquest		
Delivering Box to		
Deliver Flowers to		
Removal Charges		
Procuring Burial Permit (State Number and District)		
2 Certif. Copies of Death Certificates No. (State Physician's or Coroner's)	2	00
Pall Bearer Service, $ .... Use of Chapel, $		
Gross Total for Sales Tax ..... $		
Outlay for Lot	60	00
Cremation		
Flowers, $ 26 .. Palms, $ ..... Matting, $	26	00
Rental of Tent, $ .... of Temporary Vault, $		
Opening of Grave or Tomb		
Lining Grave, $ ..... Lowering Device, $		
Outlay for Shipping Charges		
Clergyman, $ ..... Singers, $ .... Organist, $	20	00
Railroad / Motor } Tickets, $ ..... Aeroplane Service, $		
Telegr., Phone, Cable or Radio Charges	25	00
Cash Advanced		
Out of town Funeral Director's Charges		
Personal Service		
.... line Death Notices in ..... Papers	10	50
(Names of Newspapers)		
Sales Tax		
Total Footing of Bill ..... $	453	50
Less ..... $		
Balance ..... $		
Entered into Ledger, page ..... or below.		

Miscellaneous

H. Weghofer Funeral Held

A requiem mass was held Saturday morning at St. Francis Solano church for Herman Weghofer, 82, who died Wednesday at the home of his daughter, Mrs. Charles Perkins, San Francisco.

Mr. Weghofer had lived with his daughter for the past two years, but previously he had been a valley resident for 48 years. At one time he operated the Vienna Gardens restaurant in El Verano.

He was a member of the Verein Oesterreich, Hermann Sons, and Kolping Society of San Francisco.

Besides his daughter Mr. Weghofer is survived by two grandchildren, Dubert Perkins, San Francisco, and Carla Weighunt, Sonoma; a great grandchild, Dean Tannewitz, Sonoma.

Services by the Hermann Sons Lodge were conducted from Bates and Evans funeral home. Burial was in Mountain cemetary.

	Amount Paid		Balance		Date			Amount Paid		Balance	
e			$				To Balance Forward			$	
	$		$				By Payment	$		$	
	$		$				" "	$		$	
	$		$				" "	$		$	
	$		$				" "	$		$	
	$		$				" "	$		$	

Names of Lodges ..... Insurance Companies .....

l, and I hereby represent that I have sufficient resources Legally available to ..... (Firm Name of Funeral Directors.)

nd I hereby covenant and agree to pay the same within ..... days from date. Interest to accrue from

..% per annum.

Signed .....

..... Address .....

Revised by W. W. Feineman, Long Beach, California

RECORD OF FUNERAL

Total No. 4 Yearly No. 53 Date of Entry July 24 1958

Name of Deceased Grace Belle McGill White (What Race)

☐ Married ☐ Single ☒ Widowed ☐ Divorced

Residence 1141 MacArthur Sonoma ☐Husband ☐Wife ☐Widow or ..... of Age of Husband or Wife (if living) ..... Years

Charge to ~~Mrs Roy Pauli~~ Mrs Ruth Taylor

Address 2508 ~~West Napa Sonoma~~ Edwards Ave San Leandro

Order given by sister (or informant)

How Secured

If Veteran, Name of War None

Occupation Housewife (Social Security Number)

Employer and Address Self

Date of Death July (Mo.) 24 (Day) 1958 (Yr.) (Hour)

Date of Birth 11 (Mo.) 21 (Day) 81 (Yr.) Age 76 (Yrs.) 8 (Mos.) 03 (Days)

Services at Chapel of B. E. & F.

Clergyman Wayne Williams (Address)

Religion of the Deceased Methodist

Birthplace California

Resided in the State life (or U. S. or City or County) (Years) (Months)

Place of Death 1141 MacArthur

Cause of Death

Contributory Causes

Certifying Physician Allen J. McGrath (or Coroner)

His Address Sonoma Calif

Name of Father Thomas Jefferson McGimsey

His Birthplace Missouri

Maiden Name of Mother Margaret Nunn

Her Birthplace Tennessee

Date of Funeral July (Date) 26 (Day of Week) 1958 2:00 P.M. (Hour)

Motor Ship } Remains to

Size of Casket (State Color and Number)

Manufactured by

Cemetery } Mt Cemetery Sonoma

Complete Funeral (except outlays) $		
Casket		
Burial Vault or Box (State Kind)		
Embalming Body (Name of Embalmer)		
Barber, $ Hair Dressing, $		
Dressing Body, $ Underwear, $		
Suit or Dress (State Kind and Color)		
Slippers, $ Hose, $		
Folding Chairs, $ Tarpaulin, $		
Candelabrum, $ Candles, $		
Door Spray, $ Gloves, $		
Funeral Car, $ Ambulance, $		
Limousines to Cemetery @ $		
Extra Limousines @ $		
Autos to R. R. Station @ $		
Getting Remains from		
Taking Remains to		
Trip to Coroner's Inquest		
Delivering Box to		
Deliver Flowers to		
Removal Charges		
Procuring Burial Permit (State Number and District)		
2 Certif. Copies of Death Certificates No. 2 (State Physician's or Coroner's)	2	00
Pall Bearer Service, $ Use of Chapel, $		
Gross Total for Sales Tax $		
Outlay for Lot		
Cremation		
Flowers, $ Palms, $ Matting, $		
Rental of Tent, $ of Temporary Vault, $		
Opening of Grave or Tomb	80	00
Lining Grave, $ Lowering Device, $		
Outlay for Shipping Charges		
Clergyman, $25 Singers, $ Organist, $	25	00
Railroad or Motor } Tickets, $ Aeroplane Service, $		
Telegr., Phone, Cable or Radio Charges		
Cash Advanced		
Out of town Funeral Director's Charges		
Personal Service		
line Death Notices in Papers (Names of Newspapers)		
les Tax		
otal Footing of Bill $	107	00
ess $		
Balance $		
ntered into Ledger, page or below.		

Miscellaneous

Services Held for Grace McGill, 76

Funeral services for Mrs. Grace Belle McGill, 76, a lifelong resident of Sonoma, were held Saturday afternoon in the chapel of Bates and Evans funeral home, with the Rev. Wayne Williams officiating.

Mrs. McGill died unexpectedly July 24 in her home at 1141 MacArthur street.

She was the sister of Mrs. Stuart Rich, Miss Mattie McGimsey and Mrs. Roy Pauli, all of Sonoma, and the aunt of Mrs. Sidney Taylor of El Cerrito, Mrs. John Best and Mrs. Herbert Hansen, both of Walnut Creek; Thomas Shaw of Berkeley, John Rich of Santa Rosa, Tom Rich of Cloverdale and Leland Hotell of Ukiah.

Mrs. McGill was the daughter of the late Mr. and Mrs. Thomas McGimsey of Sonoma. She was the wife of the late Frank McGill, a former railroad man here who, after his retirement from the railroad, operated a service station at Schellville.

Interment took place in the family plot in Mountain cemetery.

					$				To Balance Forward			$	
			$ ~~623~~	~~12~~	$				By Payment	$		$	
			$		$				" "	$		$	
			$		$				" "	$		$	
			$		$				" "	$		$	
9-17-58		" "	$ 623	12	$				" "	$		$	

Insurance $ Names of Lodges Insurance Companies

I hereby authorize the above Funeral, and I hereby represent that I have sufficient resources Legally available to (Firm Name of Funeral Directors.) for the payment of aforesaid sum, and I hereby covenant and agree to pay the same within ..... days from date. Interest to accrue from maturity at the rate of ..... % per annum.

Signed

Witness Address

Revised by W. W. Feineman, Long Beach, California

RECORD OF FUNERAL

Total No. 1 Yearly No. 54 Date of Entry August 1 1958

Name of Deceased Julius Dresel white

☒ Married ☒ Single ☐ Widowed ☐ Divorced (What Race)

Residence 786 Broadway Sonoma ☒Husband ☐Wife ☐Widow } Dorothy M Dresel

or ..... of } Age of Husband or Wife (if living) ..... Years

Charge to Dorothy M. D. Dresel

Address 786 Broadway Sonoma

Order given by wife (or informant)

How Secured written order

If Veteran, Name of War None

Occupation Engineer (Social Security Number)

Employer and Address

Date of Death Aug 1 1958 11:20 A.M. (Mo.) (Day) (Yr.) (Hour)

Date of Birth Sept 21 1889 Age 68 10 10 (Mo.) (Day) (Yr.) (Yrs.) (Mos.) (Days)

Services at Chapel B, C & F Sonoma

Clergyman Baron McLean (Address)

Religion of the Deceased Catholic

Birthplace San Francisco California

Resided in the State life (or U. S. or City or County) (Years) (Months)

Place of Death Sonoma County Hospital

Cause of Death Coroners Case

Contributory Causes Uremia secondary to chronic glomerular nephritis (Bright's Disease)

Certifying Physician Barbour M.D. (or Coroner)

His Address Santa Rosa Calif

Name of Father Carl Dresel

His Birthplace Texas

Maiden Name of Mother Rosie Gundlach

Her Birthplace California

Date of Funeral Aug 4 1958 2:00 P.M. (Date) (Day of Week) (Hour)

Motor / Ship } Remains to

(Cemetery Color and Number)

Santa Rosa Chimes

Lot No.

Grave No.

Section No.

Block No.

Owner

Complete Funeral (except outlays)	$	330 00
Casket		158 00
Burial Vault or Box (State Kind)		
Embalming Body (Name of Embalmer)		
Barber, $ ... Hair Dressing, $		
Dressing Body, $ ... Underwear, $		
Suit or Dress (State Kind and Color)		
Slippers, $ ... Hose, $		
Folding Chairs, $ ... Tarpaulin, $		
Candelabrum, $ ... Candles, $		
Door Spray, $ ... Gloves, $		
Funeral Car, $ ... Ambulance, $		
Limousines to Cemetery ... @ $		
Extra Limousines ... @ $		
Autos to R. R. Station ... @ $		
Getting Remains from		
Taking Remains to		
Trip to Coroner's Inquest		
Delivering Box to		
Deliver Flowers to		
Removal Charges		
Procuring Burial Permit (State Number and District)		
1 Certif. Copies of Death Certificates No. 1 (State Physician's or Coroner's)		1 00
Pall Bearer Service, $ ... Use of Chapel, $		
Gross Total for Sales Tax	$	
Outlay for Lot		
Cremation		
Flowers, $ ... Palms, $ ... Matting, $		
Rental of Tent, $ ... of Temporary Vault, $		
Opening of Grave or Tomb		
Lining Grave, $ ... Lowering Device, $		
Outlay for Shipping Charges		
Clergyman, $ 10 ... Singers, $ ... Organist, $ 5		15 00
Railroad / Motor } Tickets, $ ... Aeroplane Service, $		
Telegr., Phone, Cable or Radio Charges		
Cash Advanced		
Out of town Funeral Director's Charges		
Personal Service		
... line Death Notices in Ex ... Papers		10 00
(Names of Newspapers)		
Sales Tax		7 52
Total Footing of Bill	$	525 52
Less	$	26 00
Balance	$	551 52
Entered into Ledger, page ... or below.		400 00

Miscellaneous

Paid in full Pierce Bros

Date			Amount Paid		Balance	
		To Balance Forward			$	
		By Payment	$		$	
full		" "	$		$	
		" "	$		$	
		" "	$		$	
		" "	$		$	

Insurance ... Companies

...ent resources Legally available to

(Firm Name of Funeral Directors.)

same within ... days from date. Interest to accrue from

Signed

Address

...an, Long Beach, California

Julius Dresel Of Pioneer Family Dies

Funeral services for Julius (Jupe) Dresel, 68, a member of a pioneer Sonoma Valley family, were held Monday afternoon in the chapel of Bates and Evans funeral home, with the Rev. Baron McLean officiating.

Mr. Dresel died Friday in a Santa Rosa hospital after a short illness.

He was the son of one of Sonoma Valley's pioneer vineyardists, who owned the once famed Rhine Farm here. His parents were the late Carl and Rosie Gundlach Dresel.

Julius Dresel was born in San Francisco but he grew up on Rhine Farm in Sonoma Valley and spent all his life here. He was a retired electrical engineer.

He is survived by his wife, Dorothy Bancroft Dresel, a well-known florist in Sonoma; his sisters, Eva Dresel of Sonoma and Mrs. Analou Dwyer of Fort Bragg, and his brothers, Otto Dresel of El Verano and Bunker Dresel of Napa.

Inurnment took place in Chapel of the Chimes, Santa Rosa.

Card of Thanks

JULIUS (JUPE) DRESEL

The kind expressions of sympathy and the many understanding acts of friendship shown to me and to the entire family during our recent bereavement is most gratefully appreciated. I wish to express a special thanks to the hospitals, nurses, members of the medical profession who gave of their knowledge and understanding in unstinting amounts, to the Reverend Baron McLean, to the staff of Bates and Evans Funeral Home and to those close friends who remembered my husband with special gestures of friendship which mean so much.

Gratefully,
Dorothy Bancroft Dresel
and the entire family

262

RECORD OF FUNERAL

Total No. 2 Yearly No. 55 Date of Entry August 5 1958

Name of Deceased Amanda Georgia Wyatt white

☐ Married ☐ Single ☒ Widowed ☐ Divorced (What Race)

Residence 1940 W. Wyatt Road, El Verano. ☐Husband ☐Wife ☐Widow } or ..... of } Age of Husband or Wife (if living) ..... Years

Charge to William Paul W. Wyatt

Address 1940 W. Wyatt Road El Verano

Order given by Son (or informant)

How Secured

If Veteran, Name of War No

Occupation Housewife (Social Security Number)

Employer and Address Self

Date of Death Aug. (Mo.) 5 (Day) 1958 (Yr.) 11:20 A.M. (Hour)

Date of Birth Nov. (Mo.) 26 (Day) 1877 (Yr.) Age 80 (Yrs.) 8 (Mos.) 9 (Days)

Services at St. Francis Solano Church

Clergyman Father John Roberts Sonoma (Address)

Religion of the Deceased Catholic

Birthplace Normandy France

Resided in the State 70 yrs (or U. S. or City or County) (Years) (Months)

Place of Death 69 years

Cause of Death

Contributory Causes

Certifying Physician (or Coroner)

His Address

Name of Father Emile Pilastre

His Birthplace France

Maiden Name of Mother Elsza Pilastre

Her Birthplace France

Date of Funeral Aug. (Date) 8 (Day of Week) 1958 (Hour) 9:30 A.M.

Motor / Ship } Remains to

Size of Casket (State Color and Number)

Complete Funeral (except outlays)	$	
Casket		
Burial Vault or Box (State Kind)		
Embalming Body (Name of Embalmer)		
Barber, $ ..... Hair Dressing, $		
Dressing Body, $ ..... Underwear, $		
Suit or Dress (State Kind and Color)		
Slippers, $ ..... Hose, $		
Folding Chairs, $ ..... Tarpaulin, $		
Candelabrum, $ ..... Candles, $		
Door Spray, $ ..... Gloves, $		
Funeral Car, $ ..... Ambulance, $		
Limousines to Cemetery ..... @ $		
Extra Limousines ..... @ $		
Autos to R. R. Station ..... @ $		
Getting Remains from		
Taking Remains to		
Trip to Coroner's Inquest		
Delivering Box to		
Deliver Flowers to		
Removal Charges		
Procuring Burial Permit (State Number and District)		
2 Certif. Copies of Death Certificates No. 2 (State Physician's or Coroner's)	2	00
Pall Bearer Service, $ .... Use of Chapel, $		
Gross Total for Sales Tax	$	
Outlay for Lot		
Cremation		
Flowers, $ 26 .. Palms, $ .... Matting, $	26	00
Rental of Tent, $ .... of Temporary Vault, $		
Opening of Grave or Tomb	80	00
Lining Grave, $ ..... Lowering Device, $		
Outlay for Shipping Charges		
Clergyman, $25 .. Singers, $ .... Organist, $	25	00
Railroad / or Motor } Tickets, $ ..... Aero-plane Service, $		
Telegr., Phone, Cable or Radio Charges		
Cash Advanced		
Out of town Funeral Director's Charges		
Personal Service		
..line Death Notices in ..... Papers (Names of Newspapers)		
ales Tax		
otal Footing of Bill	$	
ess	$	
Balance	$	
ntered into Ledger, page ..... or below.		
Miscellaneous		

Wanda Wyatt, Resident Here 69 Years, Dies at 80

Funeral services for Amanda G. Wyatt, 80, a resident of Sonoma Valley for 69 years, will be held Friday morning from the Bates and Evans funeral home, with a requiem mass at 9:30 a.m. in St. Francis Solano church.

The Rosary will be recited tonight (Thursday) at 8 o'clock in the chapel of Bates and Evans.

Mrs. Wyatt died here Tuesday after a long illness. Born in 1877 in Normandy, France, she grew up in New Iberia, La. She came to Sonoma Valley in 1889 with her husband, the late William Thomas Wyatt. They established the Wyatt ranch on Wyatt road in El Verano.

Mrs. Wyatt was the mother of William P. Wyatt of El Verano and the sister of Lucien Pilastre of El Verano and Mrs. Elvina Moore of Vallejo. She was the aunt of Allan, Ellis and Elmer Norrbom of Sonoma and Austin Moore and Alma Teague of Vallejo.

Interment will take place in the family plot in Mountain cemetery.

								Date		
										To Balance Forward
										By Payment
		"	"		$		$			" "
		"	"		$		$			" "
		"	"		$		$			" "
		"	"		$		$			" "

Insurance $ ..... Names of Lodges ..... Insurance Companies .....

I hereby authorize the above Funeral, and I hereby represent that I have sufficient resources Legally available to .... for the payment of aforesaid sum, and I hereby covenant and agree to pay the same within ..... da maturity at the rate of ..... % per annum.

Signed .....

Witness .....

Address ..... the Index-Tribune

Services Conducted For Amanda Wyatt

Funeral services for Amanda G. Wyatt, 80, of Sonoma, were held Friday morning, with a requiem mass in St. Francis Solano church.

Mrs. Wyatt died here August 5.

Pallbearers were G. B. Marioni, W. E. Hobbs, Walter Stuermer, W. C. Locarnini, Len C. Reifenstein and Emmett R. Danieli.

Interment took place in the family plot in Mountain cemetery. Bates and Evans funeral home was in charge of funeral arrangements.

Revised by W. W. Feineman, Long Beach, California

RECORD OF FUNERAL

Total No. 3 Yearly No. 56 Date of Entry August 6 1958

Name of Deceased Annie Murray (O'Donnell) white

☒ Married ☐ Single ■ Widowed ☐ Divorced (What Race)

Residence 446 3rd St West Sonoma ☐Husband ☐Wife ☐Widow

Charge to Phillip O'Donnell or ..... of } Age of Husband or Wife (if living) ..... Years

Address 446 3rd St West Sonoma

Order given by Son (or informant)

How Secured

If Veteran, Name of War No.

Occupation None (Social Security Number)

Employer and Address None

Date of Death Aug (Mo.) 6 (Day) 1958 (Yr.) 11:20 A.M. (Hour)

Date of Birth Aug (Mo.) 20 (Day) 1905 (Yr.) Age 52 (Yrs.) 11 (Mos.) 16 (Days)

Services at St Francis Solano church

Clergyman Rev. John Roberts Sonoma (Address)

Religion of the Deceased Catholic

Birthplace San Francisco California

Resided in the State life (or U.S. or City or County) (Years) (Months)

Place of Death ~~Sonoma~~ State Hospital

Cause of Death

Contributory Causes

Certifying Physician (or Coroner)

His Address

Name of Father Phillip O'Donnell

His Birthplace Ireland

Maiden Name of Mother Winifred Gallagher

Her Birthplace Ireland

Date of Funeral Aug (Date) 9 (Day of Week) 9:30 A.M. (Hour)

Motor / Ship } Remains to

Size of Casket (State Color and Number)

Manufactured by

Cemetery / ~~Crematory~~ } Holy Cross San Mateo Co.

Lot No.

Grave No.

Section No.

Block No.

Owner

Complete Funeral (except outlays)	$
Casket	
Burial Vault or Box (State Kind)	
Embalming Body (Name of Embalmer)	
Barber, $ ..... Hair Dressing, $	
Dressing Body, $ ..... Underwear, $	
Suit or Dress (State Kind and Color)	
Slippers, $ ..... Hose, $	
Folding Chairs, $ ..... Tarpaulin, $	
Candelabrum, $ ..... Candles, $	
Door Spray, $ ..... Gloves, $	
Funeral Car, $ ..... Ambulance, $	
Limousines to Cemetery ..... @ $	
Extra Limousines ..... @ $	
Autos to R. R. Station ..... @ $	
Getting Remains from	
Taking Remains to	
Trip to Coroner's Inquest	
Delivering Box to	
Deliver Flowers to	
Removal Charges	
Procuring Burial Permit (State Number and District)	
___ Certif. Copies of Death Certificates No. ___ (State Physician's or Coroner's)	
Pall Bearer Service, $ .... Use of Chapel, $	
Gross Total for Sales Tax	$
Outlay for Lot	
Cremation	
Flowers, $ ~~26~~ . Palms, $ .... Matting, $	26 00
Rental of Tent, $ .... of Temporary Vault, $	
Opening of Grave or Tomb	10 25
Lining Grave, $ ..... Lowering Device, $	
Outlay for Shipping Charges	
Clergyman, $25 . Singers, $ .... Organist, $	25 00
Railroad / or Motor } Tickets, $ ..... Aero-plane Service, $	
Telegr., Phone, Cable or Radio Charges	
Cash Advanced	
Out of town Funeral Director's Charges	
Personal Service	
.... line Death Notices in ..... Papers	10 00
(Names of Newspapers)	
Sales Tax	
Total Footing of Bill	$
Less	$
Balance	$ 162 25
Entered into Ledger, page ..... or below.	

Miscellaneous

Annie Murray Services Held

Funeral services were held Saturday morning, with a requiem mass in St. Francis Solano church, for Annie O'Donnell Murray, 52, of 446 Third Street West.

Mrs. Murray died August 6 in a local hospital.

A native of San Francisco, she was the daughter of Phillip O'Donnell of Sonoma and the sister of Mary Stuhr of San Francisco.

Interment took place in Holy Cross cemetery at Colma. Bates and Evans funeral home of Sonoma was in charge of funeral arrangements.

	Amount Paid	Balance	Date		Amount Paid	Balance
		$		To Balance Forward		$
	$	$		By Payment	$	$
	$	$		" "	$	$
	$	$		" "	$	$
	$	$		" "	$	$
	$	$		" "	$	$

Insurance $ ..... Names of Lodges ..... Insurance Companies .....

I hereby authorize the above Funeral, and I hereby represent that I have sufficient resources Legally available to ..... (Firm Name of Funeral Directors.)

for the payment of aforesaid sum, and I hereby covenant and agree to pay the same within ..... days from date. Interest to accrue from maturity at the rate of ..... % per annum.

Signed .....

Witness ..... Address .....

Revised by W. W. Feineman, Long Beach, California

264

RECORD OF FUNERAL

Total No. 4 Yearly No. 57 Date of Entry August 7 1958

Name of Deceased Grace Sabanoff (What Race)

☐ Married ☐ Single ☐ Widowed ☐ Divorced

Residence 13484 Garric Rd. Glen Ellen ☐Husband ☐Wife ☐Widow or ..... of } Age of Husband or Wife (if living) ..... Years

Charge to Alfred E. Steiner

Address 13484 Garric Rd., Glen Ellen

Order given by Mr. Steiner (or informant)

How Secured

If Veteran, Name of War None

Occupation Postmistress

(Social Security Number)

Employer and Address U. S. Govt

Date of Death Aug. (Mo.) 7 (Day) 1958 (Yr.) 5:00 A.M. (Hour)

Date of Birth ..... Age ..... (Mo.) (Day) (Yr.) (Yrs.) (Mos.) (Days)

Services at St. Francis Solano church

Clergyman Rev. John Roberts Sonoma (Address)

Religion of the Deceased Catholic

Birthplace Washington

Resided in the State 8 yrs. (or U. S. or City or County) (Years) (Months)

Place of Death 8 yrs.

Cause of Death

Contributory Causes

Certifying Physician (or Coroner)

His Address

Name of Father No Record

His Birthplace No Record

Maiden Name of Mother No Record

Her Birthplace No Record

Date of Funeral Aug. (Date) 9. 1958 (Day of Week) 11:00 A. M. (Hour)

Motor / Ship } Remains to

Size of Casket (State Color and Number)

Manufactured by

Cemetery / Crematory } Mt. Cemetery Sonoma

Complete Funeral (except outlays)	$	
Casket		
Burial Vault or Box (State Kind)		
Embalming Body (Name of Embalmer)		
Barber, $ ..... Hair Dressing, $		
Dressing Body, $ ..... Underwear, $		
Suit or Dress (State Kind and Color)		
Slippers, $ ..... Hose, $		
Folding Chairs, $ ..... Tarpaulin, $		
Candelabrum, $ ..... Candles, $		
Door Spray, $ ..... Gloves, $		
Funeral Car, $ ..... Ambulance, $		
Limousines to Cemetery ..... @ $		
Extra Limousines ..... @ $		
Autos to R. R. Station ..... @ $		
Getting Remains from		
Taking Remains to		
Trip to Coroner's Inquest		
Delivering Box to		
Deliver Flowers to		
Removal Charges		
Procuring Burial Permit (State Number and District)		
2 Certif. Copies of Death Certificates No. 2		2.00
Pall Bearer Service, $ .... Use of Chapel, $ (State Physician's or Coroner's)		
Gross Total for Sales Tax	$	
Outlay for Lot		
Cremation		Hs 0.D.
Flowers, $ ..... Palms, $ .... Matting, $		
Rental of Tent, $ .... of Temporary Vault, $		
Opening of Grave or Tomb		
Lining Grave, $ ..... Lowering Device, $		
Outlay for Shipping Charges		
Clergyman, $10. . Singers, $ .... Organist, $		10.00
Railroad / or Motor } Tickets, $ ..... Aero-plane Service, $		
Telegr., Phone, Cable or Radio Charges		
Cash Advanced		
Out of town Funeral Director's Charges		
Personal Service		
....line Death Notices in ..... Papers (Names of Newspapers)		10.00
....Tax		
Footing of Bill	$	57.00
	$	
Balance	$	
d into Ledger, page ..... or below.		
laneous		

Grace Sabanoff Dies At 61

Funeral services for Grace Sabanoff, 61, former postmaster at Fetters Springs, were held Saturday morning from the Bates and Evans funeral home, with a requiem mass in St. Francis Solano cemetery.

Mrs. Sabanoff died August 7 in her home on Hillcrest road, Fetters Springs.

She had been a resident of Sonoma Valley nine years, and was post master at the Fetters Springs post office for a number of years before it was closed in 1956.

Born in Washington, Mrs. Sabanoff lived for many years in Kodiak, Alaska, before coming to Sonoma Valley.

She is survived by two cousins in Washington and was a dear friend of Mr. and Mrs. Alfred E. Steimer of Glen Ellen.

Interment took place in St. Francis Solano cemetery.

Date		Amount Paid	Balance	Date		Amount Paid	Balance
	To Above Balance		$		To Balance Forward		$
9-5-58	By Payment	$ 60.00	$		By Payment	$	$
	" "	$	$		" "	$	$
	" "	$	$		" "	$	$
	" "	$	$		" "	$	$
	" "	$	$		" "	$	$

Insurance $ ..... Names of Lodges ..... Insurance Companies .....

I hereby authorize the above Funeral, and I hereby represent that I have sufficient resources Legally available to ..... (Firm Name of Funeral Directors.)

for the payment of aforesaid sum, and I hereby covenant and agree to pay the same within ..... days from date. Interest to accrue from maturity at the rate of ..... % per annum.

Signed .....

Witness ..... Address .....

Revised by W. W. Feineman, Long Beach, California

RECORD OF FUNERAL

Total No. 5 Yearly No. 58 Date of Entry August 10 1958

Name of Deceased Marie De Martini

☒ Married ☐ Single ☐ Widowed ☐ Divorced (What Race)

Residence 5.8 Calle de Monte B.H.S ☐Husband ☐Wife ☐Widow or ..... of } Age of Husband or Wife (if living) ..... Years

Charge to Vern De Martini

Address 5.8 Calle de Monte B.H.S

Order given by husband (or informant)

How Secured

If Veteran, Name of War none

Occupation Housewife (Social Security Number)

Employer and Address self

Date of Death Aug. 10. 1958 7:30 P.M. (Mo.) (Day) (Yr.) (Hour)

Date of Birth Nov. 20. 1894 Age 63. 8. 20. (Mo.) (Day) (Yr.) (Yrs.) (Mos.) (Days)

Services at Sunset View Chapel

Clergyman Episcopal (Address)

Religion of the Deceased Episcopal

Birthplace Berkeley California

Resided in the State life (or U. S. or City or County) (Years) (Months)

Place of Death 3 days

Cause of Death Mesenteric, arteriosclerosis Diabetes

Contributory Causes

Certifying Physician (or Coroner)

His Address

Name of Father Charles Meursfelder

His Birthplace No Record

Maiden Name of Mother No Record

Her Birthplace No Record

Date of Funeral Aug. 13. 1958 10:00 A.M. (Date) (Day of Week) (Hour)

Motor Ship } Remains to

Size of Casket (State Color and Number)

Manufactured by

Cemetery ~~Crematory~~ } Sunset View Cemetery

Diagram of Lot or Vault

Lot No.

Grave No.

Section No.

Block No.

Owner

Miscellaneous

Complete Funeral (except outlays)	$	
Casket		40 00
Burial Vault or Box (State Kind)		
Embalming Body (Name of Embalmer)		
Barber, $ ..... Hair Dressing; $		
Dressing Body, $ ..... Underwear, $		
Suit or Dress (State Kind and Color)		
Slippers, $ ..... Hose, $		
Folding Chairs, $ ..... Tarpaulin, $		
Candelabrum, $ ..... Candles, $		
Door Spray, $ ..... Gloves, $		
Funeral Car, $ ..... Ambulance, $		
Limousines to Cemetery ..... @ $		
Extra Limousines ..... @ $		
Autos to R. R. Station ..... @ $		
Getting Remains from		
Taking Remains to		
Trip to Coroner's Inquest		
Delivering Box to		
Deliver Flowers to		
Removal Charges		
Procuring Burial Permit (State Number and District)		
2 Certif. Copies of Death Certificates No. (State Physician's or Coroner's)		2 00
Pall Bearer Service, $ .... Use of Chapel, $		
Gross Total for Sales Tax	$	
Outlay for Lot		
Cremation		60 00
Flowers, $ 20. Palms, $ ..... Matting, $		20 80
Rental of Tent, $ .... of Temporary Vault, $		
Opening of Grave or Tomb		
Lining Grave, $ ..... Lowering Device, $		
Outlay for Shipping Charges		
Clergyman, $ 15. Singers, $ .... Organist, $		15 00
Railroad or Motor } Tickets, $ ..... Aeroplane Service, $		
Telegr., Phone, Cable or Radio Charges		
Cash Advanced		
Out of town Funeral Director's Charges		
Personal Service		330. 00
.... line Death Notices in ..... Papers (Names of Newspapers)		
Sales Tax		1 60
Total Footing of Bill	$	469. 40
Less	$	2 00
Balance	$	467. 40
Entered into Ledger, page ..... or below.		

Miscellaneous

Date		Amount Paid	Balance	Date		Amount Paid	Balance
	To Above Balance	$	$		To Balance Forward	$	$
	By Payment	$	$		By Payment	$	$
	" "	$	$		" "	$	$
August 11	1958 " "	$	$		" "	$	$
	" "	$	$		" "	$	$

Insurance $ ..... Names of Lodges ..... Insurance Companies .....

I hereby authorize the above Funeral, and I hereby represent that I have sufficient resources Legally available to ..... (Firm Name of Funeral Directors.)

for the payment of aforesaid sum, and I hereby covenant and agree to pay the same within ..... days from date. Interest to accrue from maturity at the rate of ..... % per annum.

Signed .....

Witness ..... Address .....

Revised by W. W. Feineman, Long Beach, California

RECORD OF FUNERAL

Total No. 6 Yearly No. 59 Date of Entry August 13 1958

Name of Deceased Fred S. Noble (What Race)

☐ Married ☒ Single ☐ Widowed ☐ Divorced

Residence: 160 Specht Road Sonoma ☐Husband ☐Wife ☐Widow of ..... Age of Husband or Wife (if living) ..... Years

Charge to: Mrs. Dirk Haasnoot

Address. 160 Specht Rd. Sonoma

Order given by... Cousin (or informant)

How Secured: :

If Veteran, Name of War World War 1,

Occupation ..... 550-10-2585 (Social Security Number)

Employer and Address Union Oil Co.

Date of Death. Aug. (Mo.) 12 (Day) 1958 (Yr.) 4:35 P.M. (Hour)

Date of Birth Dec. (Mo.) 10 (Day) 1888 (Yr.) Age 69 (Yrs.) 10 (Mos.) 3 (Days)

Services at. Chapel B. E. & F.

Clergyman Rev. E. R. Burnett (Address)

Religion of the Deceased... Protestant

Birthplace Mass.

Resided in the State. No Record (or U. S. or City or County) (Years) (Months)

Place of Death. 7 months

Cause of Death

Contributory Causes

Certifying Physician (or Coroner)

His Address: :

Name of Father. Weyman Noble, Jr.

His Birthplace Canada

Maiden Name of Mother. Maria Shark

Her Birthplace: No Record

Date of Funeral Aug. 16 (Date) 1961 (Day of Week) 11:00 A.M. (Hour)

(State Color and Number)

...ery ...Sonoma

Lot No.

Grave No.

Section No.

Block No.

Owner

Complete Funeral (except outlays)	$
Casket	
Burial Vault or Box (State Kind)	
Embalming Body (Name of Embalmer)	
Barber, $ ..... Hair Dressing, $	
Dressing Body, $ ..... Underwear, $	
Suit or Dress (State Kind and Color)	
Slippers, $ ..... Hose, $	
Folding Chairs, $ ..... Tarpaulin, $	
Candelabrum, $ ..... Candles, $	
Door Spray, $ ..... Gloves, $	
Funeral Car, $ ..... Ambulance, $	
Limousines to Cemetery ..... @ $	
Extra Limousines ..... @ $	
Autos to R. R. Station ..... @ $	
Getting Remains from	
Taking Remains to	
Trip to Coroner's Inquest	
Delivering Box to	
Deliver Flowers to	
Removal Charges	
Procuring Burial Permit (State Number and District)	
2 Certif. Copies of Death Certificates No. ..... (State Physician's or Coroner's)	2.00
Pall Bearer Service, $ .... Use of Chapel, $	
Gross Total for Sales Tax	$
Outlay for Lot	
Cremation	
Flowers, $ 26. Palms, $ .... Matting, $	26.00
Rental of Tent, $ .... of Temporary Vault, $	
Opening of Grave or Tomb	160.00
Lining Grave, $ ..... Lowering Device, $	
Outlay for Shipping Charges	
Clergyman, $ 20. Singers, $ .... Organist, $	20.00
Railroad or Motor Tickets, $ ..... Aeroplane Service, $	
Telegr., Phone, Cable or Radio Charges	
Cash Advanced	
Out of town Funeral Director's Charges	
Personal Service	330.00
....line Death Notices in ..... Papers	10.00
(Names of Newspapers)	
Sales Tax	
Total Footing of Bill	$ 548.00
Less	$
Balance	$
Entered into Ledger, page ..... or below.	

Miscellaneous

Fred S. Noble Dies at 69

Funeral services for Fred S. Noble, 69, of Sonoma were held Saturday morning in the chapel of Bates and Evans funeral home, with the Rev. E. R. Burnett officiating.

Mr. Noble died here August 13. He was the cousin of Mrs. Dirk Haasnoot of Sonoma and Wilfred Sweeney of Fairfield.

He was born December 10, 1888, in Massachusetts. For more than 30 years, he was an employee of the Union Oil Company. He was a member of King David lodge, F. and A. M.

Interment took place in Mountain cemetery.

			Amount Paid		Balance		Date		Amount Paid		Balance	
		To Above Balance			$			To Balance Forward			$	
10-21	58	By Payment	$ 911	33	$			By Payment	$		$	
March 4	60	" "	$ 150	00	$			" "	$		$	
		" "	$		$			" "	$		$	
		" "	$		$			" "	$		$	
		" "	$		$			" "	$		$	

Insurance $ ..... Names of Lodges ..... Insurance Companies .....

I hereby authorize the above Funeral, and I hereby represent that I have sufficient resources Legally available to ..... (Firm Name of Funeral Directors.)

for the payment of aforesaid sum, and I hereby covenant and agree to pay the same within ..... days from date. Interest to accrue from maturity at the rate of ..... % per annum.

Signed .....

Witness .....

Address .....

Revised by W. W. Feineman, Long Beach, California

RECORD OF FUNERAL

Total No. 7 Yearly No. 60 Date of Entry ..... 19....

Name of Deceased Clementina Harrison Cunio

☐ Married ☐ Single ☐ Widowed ☒ Divorced (What Race)

Residence 1065 Napa Rd. Sonoma ☐Husband ☐Wife ☐Widow or ..... of } Age of Husband or Wife (if living) ..... Years

Charge to Mrs. Leona England

Address .....

Order given by daughter (or informant)

How Secured .....

If Veteran, Name of War no

Occupation nurse 545-09-5192 (Social Security Number)

Employer and Address .....

Date of Death ..... (Mo.) (Day) (Yr.) (Hour)

Date of Birth Nov. 18. 1881 Age (Mo.) (Day) (Yr.) (Yrs.) (Mos.) (Days)

Services at Chapel B. E. & F.

Clergyman Wayne Williams (Address)

Religion of the Deceased Protestant

Birthplace Missouri

Resided in the State 34 years (or U. S. or City or County) (Years) (Months)

Place of Death .....

Cause of Death .....

Contributory Causes .....

.....

Certifying Physician ..... (or Coroner)

His Address .....

Name of Father John Harrison

His Birthplace Missouri

Maiden Name of Mother Leona Templeton

Her Birthplace Missouri

Date of Funeral Aug. 16. 1958 2:00 P.M. (Date) (Day of Week) (Hour)

Motor / Ship } Remains to .....

Size of Casket ..... (State Color and Number)

Manufactured by .....

Cemetery / Crematory } Mt. Cemetery Sonoma

Diagram of Lot or Vault

Lot No. .....

Grave No. .....

Section No. .....

Block No. .....

Owner .....

Miscellaneous .....

Complete Funeral (except outlays)	$ 330	00
Casket	90	00
Burial Vault or Box (State Kind)		
Embalming Body (Name of Embalmer)		
Barber, $ ..... Hair Dressing; $		
Dressing Body, $ ..... Underwear, $	25	75
Suit or Dress (State Kind and Color)	-	
Slippers, $ ..... Hose, $		
Folding Chairs, $ ..... Tarpaulin, $		
Candelabrum, $ ..... Candles, $		
Door Spray, $ ..... Gloves, $		
Funeral Car, $ ..... Ambulance, $		
Limousines to Cemetery ..... @ $		
Extra Limousines ..... @ $		
Autos to R. R. Station ..... @ $		
Getting Remains from		
Taking Remains to		
Trip to Coroner's Inquest		
Delivering Box to		
Deliver Flowers to		
Removal Charges		
Procuring Burial Permit		
3 Certif. Copies of Death Certificates No. (State Number and District) (State Physician's or Coroner's)	2	00
Pall Bearer Service, $ .... Use of Chapel, $		
Gross Total for Sales Tax	$	
Outlay for Lot		
Cremation		
Flowers, $ 26. Palms, $ ..... Matting, $ Lower	26	00
rary Vault, $		
.... grave	160	00
g Device, $		
.Organist, $ 75 Clergy	10	00
ne Service, $		
Charges		
s Charges		
	3 ~~50~~	00
.Papers		
..... tax	3	60
$	648.	35
$		
$		
..or below.		

Services Held For Mrs. Cunio

Funeral services for Mrs. Clementina Harrison Cunio, 72, of Sonoma were held Saturday afternoon in the chapel of Bates and Evans funeral home with the Rev. Wayne Williams officiating.

Mrs. Cunio died here August 14. She was the mother of Mrs. Earle A. England of Sonoma and the grandmother of Mrs. Stewart Weider, Mrs. Gene Moretton and Karen England, all of Sonoma.

Mrs. Cunio was the sister of the late Jack Harrison, the late Daniel Harrison, the late John Harrison, the late Martha Ray and the late Dolly Harrison. She is survived by her brother, Walter Harrison of Peoria, Ill., and her sisters, Mary Thomas of Kansas City, Mo.; Nell Katz and Anna Henry, both of Norborne, Mo., and Olive Brooks of Carrollton, Mo.

Mrs. Cunio was born in Norborne, Mo., November 18, 1885.

Interment took place in Mountain cemetery.

She is survived also by four great grandchildren, Danny Weider, Kandi Weider, Marlayne Weider and Lonne Moretton, all of Sonoma.

Mrs. Cunio retired two years ago as an employee of Sonoma State Hospital. She had been a resident of Sonoma Valley 16 years.

Pallbearers for Mrs. Cunio were T. G. Webster, R. W. Robertson, A. L. Ahrunder, C. B. Miller, L. E. Duncan and C. J. Groskopf.

Date			Amount Paid		Balance	
.....	....	To Above Balance	.....	.....	$	...
.....	....	By Payment	$	.....	$	...
.....	....	" "	$	.....	$	...
.....	....	" "	$	.....	$	...
.....	....	" "	$	.....	$	...
.....	....	" "	$	.....	$	...

	Amount Paid		Balance	
ard	.....	.....	$	.....
.....	$	.....	$	.....
.....	$	.....	$	.....
.....	$	.....	$	.....
.....	$	.....	$	.....
.....	$	.....	$	.....

Insurance $ ..... Names of Lodges .....

I hereby authorize the above Funeral, and I hereby represent that I have s .....

for the payment of aforesaid sum, and I hereby covenant and agree to pay .....

maturity at the rate of ..... % per annum.

Witness .....

(Firm Name of Funeral Directors.)

days from date. Interest to accrue from .....

.....

Revised by W. W. Feineman, Long Beach, California

RECORD OF FUNERAL

Total No. 8 Yearly No. 61 Date of Entry August 16 1958

Name of Deceased Rose Marie Blut White

☑ Married ☐ Single ☐ Widowed ☐ Divorced (What Race)

Residence: 2 Arbor Dr. El Verano ☑ Husband ☐ Wife ☐ Widow } Matt Blut

or ..... of } Age of Husband or Wife (if living) ..... Years

Charge to: Matt Blut

Address 2 Arbor Dr. El Verano

Order given by husband (or informant)

How Secured:

If Veteran, Name of War No

Occupation Dietician None (Social Security Number)

Employer and Address Hospital

Date of Death Aug. 16 1958 1:30 AM (Mo.) (Day) (Yr.) (Hour)

Date of Birth June 28 1892 Age 66 1 18 (Mo.) (Day) (Yr.) (Yrs.) (Mos.) (Days)

Services at B. E. & F. Chapel

Clergyman Father Sandy (Address)

Religion of the Deceased Catholic

Birthplace San Francisco California

Resided in the State Life (or U. S. or City or County) (Years) (Months)

Place of Death 2 Arbor Dr.

Cause of Death

Contributory Causes

Certifying Physician (or Coroner)

His Address:

Name of Father No Record

His Birthplace No Record

Maiden Name of Mother No Record

Her Birthplace No Record

Date of Funeral Aug. 19 1958 9:00 M. (Date) (Day of Week) (Hour)

Motor / Ship } Remains to

Size of Casket (State Color and Number)

Manufactured by

Cemetery } Mt Cemetery Sonoma

Complete Funeral (except outlays)	$	
Casket	180	00
Burial Vault or Box (State Kind)		
Embalming Body (Name of Embalmer)		
Barber, $ ..... Hair Dressing, $		
Dressing Body, $ ..... Underwear, $		
Suit or Dress (State Kind and Color)		
Slippers, $ ..... Hose, $		
Folding Chairs, $ ..... Tarpaulin, $		
Candelabrum, $ ..... Candles, $		
Door Spray, $ ..... Gloves, $		
Funeral Car, $ ..... Ambulance, $		
Limousines to Cemetery ..... @ $		
Extra Limousines ..... @ $		
Autos to R. R. Station ..... @ $		
Getting Remains from		
Taking Remains to		
Trip to Coroner's Inquest		
Delivering Box to		
Deliver Flowers to		
Removal Charges		
Procuring Burial Permit (State Number and District)		
1 Certif. Copies of Death Certificates No. 2 (State Physician's or Coroner's)	1	00
Pall Bearer Service, $ .... Use of Chapel, $		
Gross Total for Sales Tax	$	
Outlay for Lot		
Cremation		
Flowers, $ ..... Palms, $ ..... Matting, $		
Rental of Tent, $ .... of Temporary Vault, $		
Opening of Grave or Tomb	20	00
Lining Grave, $ ..... Lowering Device, $		
Outlay for Shipping Charges		
Clergyman, $ ..... Singers, $ .... Organist, $		
Railroad or Motor } Tickets, $ ..... Aeroplane Service, $		
Telegr., Phone, Cable or Radio Charges		
Cash Advanced		
Out of town Funeral Director's Charges		
Personal Service	330	00
Extra chrgs		
....line Death Notices in ..... Papers	20	00
ewspapers)		
	$	551 00
	$	
Balance	$	
ge ..... or below.		

Paid in full

Mrs. Rose Marie Blut Dead at 66

Funeral services for Mrs. Rose Marie Blut, 66, of El Verano were held Tuesday morning in the chapel of Bates and Evans funeral home.

Mrs. Blut died unexpectedly Saturday in her home at El Verano after a long illness.

She was the wife of Matt Blut of San Francisco and the mother of James O'Donnell of South San Francisco, Ruth Kirkpatrick of Delano, Rose Andrews of South San Francisco, Marie Rutherford of St. Helena, Barbara Gyorfi of San Francisco and the late Frances Colszar. She was the sister of Margaret Lovaes and Sylvester and Leonard Smith, all of San Francisco. She also leaves 12 grandchildren.

A native of San Francisco, Mrs. Blut was a hospital dietician there until she retired and came to Sonoma Valley to live eight years ago.

Interment took place in Mountain cemetery.

BLUT—In El Verano, Aug. 16, 1958, Rosemarie, dearly beloved wife of Matt Blut of El Verano, beloved mother of James O'Donnell of South San Francisco, Ruth Kirkpatrick of Delano, Rose Andrews of South San Francisco, Marie Rutherford of St. Helena, Barbara Gyorfi of San Francisco, and the late Frances Colszar, beloved sister of Margaret Lovaes of San Francisco, and Sylvester and Leonard Smith, both of San Francisco. Also survived by 12 grandchildren. A native of San Francisco; aged 66 years.

Friends are invited to attend the funeral services to be held at 9 a. m., Tuesday, Aug. 19, 1958, in the Chapel of Bates & Evans, Sonoma. Recitation of the Rosary will be held at 8 p. m., Monday, August 18, at the funeral home. Interment, Mountain Cemetery, Sonoma.

BATES & EVANS SERVICE

								Date						Amount Paid			Balance		
		To Above Balance			$						To Balance Forward			$			$		
8-22	58	By Payment			$	812	03	$			By Payment			$			$		
		" "			$			$			" "			$			$		
		" "			$			$			" "			$			$		
		" "			$			$			" "			$			$		
		" "			$			$			" "			$			$		

Insurance $ ..... Names of Lodges ..... Insurance Companies .....

I hereby authorize the above Funeral, and I hereby represent that I have sufficient resources Legally available to ..... (Firm Name of Funeral Directors.)

for the payment of aforesaid sum, and I hereby covenant and agree to pay the same within ..... days from date. Interest to accrue from maturity at the rate of ..... % per annum.

Signed .....

Witness .....

Address .....

Revised by W. W. Feineman, Long Beach, California

RECORD OF FUNERAL

Total No. 9 Yearly No. 62 Date of Entry August 16 19 58

Name of Deceased Infant Evenson White

☐ Married ☒ Single ☐ Widowed ☐ Divorced (What Race)

Residence Cook Road Yountville ☐Husband ☐Wife ☐Widow

Charge to Richard Evenson Yountville or ..... of } Age of Husband or Wife (if living) ..... Years

Address Cook Rd. P.O. Box 62

Order given by Father (or informant)

How Secured

If Veteran, Name of War no

Occupation none (Infant) (Social Security Number)

Employer and Address none

Date of Death Aug. 16 1958 (Mo.) (Day) (Yr.) (Hour)

Date of Birth ..... Age 3 hrs (Mo.) (Day) (Yr.) (Yrs.) (Mos.) (Days)

Services at

Clergyman (Address)

Religion of the Deceased

Birthplace

Resided in the State life (or U. S. or City or County) (Years) (Months)

Place of Death Sonoma Valley Hosp.

Cause of Death

Contributory Causes

Certifying Physician (or Coroner)

His Address

Name of Father

His Birthplace

Maiden Name of Mother

Her Birthplace

Date of Funeral ..... M. (Date) (Day of Week) (Hour)

Motor / Ship } Remains to

Size of Casket (State Color and Number)

Manufactured by

Cemetery / Crematory }

Diagram of Lot or Vault

Lot No.

Grave No.

Section No.

Block No.

Owner

Miscellaneous

Complete Funeral (except outlays) $	5	00
Casket	5	00
Burial Vault or Box (State Kind)		
Embalming Body (Name of Embalmer)		
Barber, $ ..... Hair Dressing; $		
Dressing Body, $ ..... Underwear, $		
Suit or Dress (State Kind and Color)		
Slippers, $ ..... Hose, $		
Folding Chairs, $ ..... Tarpaulin, $		
Candelabrum, $ ..... Candles, $		
Door Spray, $ ..... Gloves, $		
Funeral Car, $ ..... Ambulance, $		
Limousines to Cemetery ..... @ $		
Extra Limousines ..... @ $		
Autos to R. R. Station ..... @ $		
Getting Remains from		
Taking Remains to		
Trip to Coroner's Inquest		
Delivering Box to		
Deliver Flowers to		
Removal Charges		
Procuring Burial Permit (State Number and District)		
___ Certif. Copies of Death Certificates No. ___ (State Physician's or Coroner's)		
Pall Bearer Service, $ .... Use of Chapel, $		
Gross Total for Sales Tax $		
Outlay for Lot		
Cremation	10	00
Flowers, $ ..... Palms, $ ..... Matting, $		
Rental of Tent, $ .... of Temporary Vault, $		
Opening of Grave or Tomb		
Lining Grave, $ ..... Lowering Device, $		
Outlay for Shipping Charges		
Clergyman, $ ..... Singers, $ .... Organist, $		
Railroad / or Motor } Tickets, $ ..... Aero-plane Service, $		
Telegr., Phone, Cable or Radio Charges		
Cash Advanced		
Out of town Funeral Director's Charges		
Personal Service		
.... line Death Notices in ..... Papers (Names of Newspapers)		
Sales Tax		70
Total Footing of Bill $	15	70
Less $		
Balance $		
Entered into Ledger, page ..... or below.		

Miscellaneous

Date		Amount Paid		Balance		Date		Amount Paid		Balance	
	To Above Balance			$			To Balance Forward			$	
	By Payment	$		$			By Payment	$		$	
	" "	$		$			" "	$		$	
	" "	$		$			" "	$		$	
	" "	$		$			" "	$		$	
	" "	$		$			" "	$		$	

Insurance $ ..... Names of Lodges ..... Insurance Companies .....

I hereby authorize the above Funeral, and I hereby represent that I have sufficient resources Legally available to ..... (Firm Name of Funeral Directors.)

for the payment of aforesaid sum, and I hereby covenant and agree to pay the same within ..... days from date. Interest to accrue from maturity at the rate of ..... % per annum.

Signed .....

Witness .....

Address .....

Revised by W. W. Feineman, Long Beach, California

RECORD OF FUNERAL

Total No. 10 Yearly No. 63 Date of Entry August 24 1958

Name of Deceased Mary Ellen Farrell

☐ Married ☐ Single ☐ Widowed ☐ Divorced (What Race)

Residence: ☐Husband ☐Wife ☐Widow or ..... of } Age of Husband or Wife (if living) ..... Years

Charge to:

Address

Order given by (or informant)

How Secured:

If Veteran, Name of War

Occupation (Social Security Number)

Employer and Address

Date of Death (Mo.) (Day) (Yr.) (Hour)

Date of Birth (Mo.) (Day) (Yr.) Age (Yrs.) (Mos.) (Days)

Services at

Clergyman (Address)

Religion of the Deceased

Birthplace

Resided in the State (or U. S. or City or County) (Years) (Months)

Place of Death

Cause of Death

Contributory Causes

Certifying Physician (or Coroner)

His Address:

Name of Father

His Birthplace

Maiden Name of Mother

Her Birthplace:

Date of Funeral (Date) (Day of Week) (Hour) M.

Motor / Ship } Remains to

Size of Casket (State Color and Number)

Manufactured by

Cemetery / Crematory }

Lot No.

Grave No.

Section No.

Block No.

Owner

Complete Funeral (except outlays)	$	
Casket		
Burial Vault or Box (State Kind)		
Embalming Body (Name of Embalmer)		
Barber, $ ..... Hair Dressing, $		
Dressing Body, $ ..... Underwear, $		
Suit or Dress (State Kind and Color)		
Slippers, $ ..... Hose, $		
Folding Chairs, $ ..... Tarpaulin, $		
Candelabrum, $ ..... Candles, $		
Door Spray, $ ..... Gloves, $		
Funeral Car, $ ..... Ambulance, $		
Limousines to Cemetery ..... @ $		
Extra Limousines ..... @ $		
Autos to R. R. Station ..... @ $		
Getting Remains from		
Taking Remains to		
Trip to Coroner's Inquest		
Delivering Box to		
Deliver Flowers to		
Removal Charges		
Procuring Burial Permit (State Number and District)		
___Certif. Copies of Death Certificates No.___ (State Physician's or Coroner's)		
Pall Bearer Service, $ .... Use of Chapel, $		
Gross Total for Sales Tax	$	
Outlay for Lot		
Cremation		
Flowers, $ ..... Palms, $ ..... Matting, $		
Rental of Tent, $ .... of Temporary Vault, $		
Opening of Grave or Tomb		
Lining Grave, $ ..... Lowering Device, $		
Outlay for Shipping Charges		
Clergyman, $ ..... Singers, $ .... Organist, $		
Railroad / or Motor } Tickets, $ ..... Aero-plane Service, $		
Telegr., Phone, Cable or Radio Charges		
Cash Advanced		
Out of town Funeral Director's Charges		
Personal Service		
....line Death Notices in ..... Papers		
(Names of Newspapers)		
Sales Tax		
Total Footing of Bill	$	617 08
Less	$	
Balance	$	
Entered into Ledger, page ..... or below.		

Miscellaneous

Mary Farrell

SONOMA—Mary Ellen Farrell, 61, was found dead yesterday in her room at Farrell's Resort in Verano.

Mrs. Farrell, 61, had lived in the Sonoma Valley 38 years and had managed the bar at the resort for 20 years.

A post mortem was ordered to determine the cause of death.

Mrs. Farrell is survived by her son, Thomas Farrell, Artois, Calif.; her brothers, Jerry Sullivan and John Horrigan, San Francisco; a sister; her sisters-in-law, Claire Moussiere and Mrs. Gertrude Keeley, Verano, and her brother-in-law, Walter Farrell, Verano.

Funeral services will be held at 9 a.m. Wednesday from the Bates & Evans Chapel, followed by Requiem Mass at 9:30 at St. Francis Solano Church. Burial will be in St. Francis Solano Cemetery.

The Rosary will be recited at 8 ... tomorrow at the funeral

	Amount Paid		Balance		Date		Amount Paid		Balance	
e	~~617~~	~~08~~	$ 617	08		To Balance Forward			$	
	$ 617	08	$ —		Paid in full	By Payment	$		$	
	$		$		3/5/1959	" "	$		$	
	$		$			" "	$		$	
	$		$			" "	$		$	
	$		$			" "	$		$	

Names of Lodges ..... Insurance Companies .....

I hereby authorize the above Funeral, and I hereby represent that I have sufficient resources Legally available to ..... (Firm Name of Funeral Directors.)

for the payment of aforesaid sum, and I hereby covenant and agree to pay the same within ..... days from date. Interest to accrue from maturity at the rate of ..... % per annum.

Signed .....

Witness ..... Address .....

Revised by W. W. Feineman, Long Beach, California

RECORD OF FUNERAL

Total No. 11 Yearly No. 64 Date of Entry August 26 1958

Name of Deceased Angela Jamart (What Race)
☐ Married ☐ Single ☒ Widowed ☐ Divorced

Residence First St. East Sonoma ☐Husband ☐Wife ☐Widow or ..... of } Age of Husband or Wife (if living) ..... Years

Charge to A. Ray Grinstead

Address Sonoma Calif

Order given by A. Ray Grinstead (or informant)

How Secured

If Veteran, Name of War no

Occupation Housewife (Social Security Number)

Employer and Address self

Date of Death Aug (Mo.) 26 (Day) 1958 (Yr.) 3 PM (Hour)

Date of Birth Nov (Mo.) 21 (Day) 1875 (Yr.) Age 82 (Yrs.) 11 (Mos.) 5 (Days)

Services at St. Francis Solano Church

Clergyman (Address)

Religion of the Deceased catholic

Birthplace Luxenburg

Resided in the State 38 yrs (or U. S. or City or County) (Years) (Months)

Place of Death

Cause of Death

Contributory Causes

Certifying Physician (or Coroner)

His Address

Name of Father Jean Baptiste

His Birthplace Luxenberg

Maiden Name of Mother Catherine Bourlot

Her Birthplace Luxenberg

Date of Funeral 8-29-58 (Date) (Day of Week) 9:30 A.M. (Hour)

Motor Ship } Remains to

Size of Casket (State Color and Number)

Manufactured by

State Natl. Cemetery

Lot No. 8

Grave No. 1984

Section No. 8

Block No. 5

Owner

Complete Funeral (except outlays) $		
Casket	149	00
Burial Vault or Box (State Kind)		
Embalming Body (Name of Embalmer)		
Barber, $ Hair Dressing, $		
Dressing Body, $ Underwear, $		
Suit or Dress (State Kind and Color)	22	88
Slippers, $ Hose, $		
Folding Chairs, $ Tarpaulin, $		
Candelabrum, $ Candles, $		
Door Spray, $ Gloves, $		
Funeral Car, $ Ambulance, $		
Limousines to Cemetery @ $		
Extra Limousines @ $		
Autos to R. R. Station @ $		
Getting Remains from		
Taking Remains to		
Trip to Coroner's Inquest		
Delivering Box to		
Deliver Flowers to		
Removal Charges		
Procuring Burial Permit (State Number and District)		
1 Certif. Copies of Death Certificates No. 1 (State Physician's or Coroner's)	1	00
Pall Bearer Service, $ Use of Chapel, $		
Gross Total for Sales Tax $		
Outlay for Lot		
Cremation		
Flowers, $20.80 Palms, $ Matting, $	20	80
Rental of Tent, $ of Temporary Vault, $		
Opening of Grave or Tomb		
Lining Grave, $ Lowering Device, $		
Outlay for Shipping Charges		
Clergyman, $ 25 Singers, $ Organist, $	25	00
Railroad or Motor } Tickets, $ Aeroplane Service, $		
Telegr., Phone, Cable or Radio Charges		
Cash Advanced		
Out of town Funeral Director's Charges		
Personal Service	330	00
line Death Notices in Examiner Papers	10	00
(Names of Newspapers)		
Sales Tax		
Total Footing of Bill $	458	68
Less $		
Balance $		
Entered into Ledger, page ..... or below.		

Miscellaneous

Angela Jamart

SONOMA — Services will be held Friday for Mrs. Angela Jamart, 82, a long-time Sonoma Valley resident, who died in a Santa Rosa hospital yesterday.

Mrs. Jamart lived in Schellvile since 1920. She was a native of Luxembourg.

She has no known survivors.

The services will be at 9 a.m. at Bates & Evans Mortuary. A requiem mass will be conducted at 9:30 a.m. at St. Francis Solano Church. Burial will be at the Golden Gate National Cemetery, San Bruno.

The rosary will be recited at 8 p.m. tomorrow at the mortuary.

			Amount Paid	Balance	Date		Amount Paid	Balance
		ance		$		To Balance Forward		$
1-26	59	By Payment	$ 645 19	$		By Payment	$	$
		" "	$	$		" "	$	$
		" "	$	$		" "	$	$
		" "	$	$		" "	$	$
		" "	$	$		" "	$	$

Insurance $ ..... Names of Lodges ..... Insurance Companies .....

I hereby authorize the above Funeral, and I hereby represent that I have sufficient resources Legally available to ..... (Firm Name of Funeral Directors.) for the payment of aforesaid sum, and I hereby covenant and agree to pay the same within ..... days from date. Interest to accrue from maturity at the rate of ..... % per annum.

Signed .....

Witness ..... Address .....

Revised by W. W. Feineman, Long Beach, California

272

RECORD OF FUNERAL

Total No. 1 Yearly No. 65 Date of Entry September 1 1958

Name of Deceased LeRoy S. Robinson (What Race: white)

☑ Married ☐ Single ☑ Widowed ☐ Divorced

Residence: 1929 Carriger Road Sonoma ☐Husband ☐Wife ☐Widow of ..... Age of Husband or Wife (if living) ..... Years

Charge to: Olive E. Robinson

Address 1929 Carriger Road

Order given by wife (or informant)

How Secured:

If Veteran, Name of War No

Occupation Machine optr 376-07-3700 (Social Security Number)

Employer and Address

Date of Death Sept (Mo.) 1 (Day) 1958 (Yr.) 7:40 PM (Hour)

Date of Birth Oct (Mo.) 24 (Day) 1908 (Yr.) Age 50 (Yrs.) 11 (Mos.) 1 (Days)

Services at Chapel B.E. & F.

Clergyman Father Fred Kepler (Address)

Religion of the Deceased Episcopal

Birthplace Illinois

Resided in the State 3yrs (or U. S. or City or County) (Years) (Months)

Place of Death

Cause of Death

Contributory Causes

Certifying Physician (or Coroner)

His Address:

Name of Father Frank Robinson

His Birthplace Illinois

Maiden Name of Mother Lora Sammons

Her Birthplace Illinois

Date of Funeral Sept (Date) 4 (Day of Week) 1958 11:00 A.M. (Hour)

Motor / Ship } Remains to

Size of Casket (State Color and Number)

Manufactured by

Cemetery / ~~Crematory~~ } Potter Valley Ukiah

Lot No.

Grave No.

Section No.

Block No.

Owner

Complete Funeral (except outlays)	$
Casket	188.00
Burial Vault or Box (State Kind)	
Embalming Body (Name of Embalmer)	
Barber, $ ..... Hair Dressing, $	
Dressing Body, $ ..... Underwear, $	
Suit or Dress (State Kind and Color)	
Slippers, $ ..... Hose, $	
Folding Chairs, $ ..... Tarpaulin, $	
Candelabrum, $ ..... Candles, $	
Door Spray, $ ..... Gloves, $	
Funeral Car, $ ..... Ambulance, $	
Limousines to Cemetery ..... @ $	
Extra Limousines ..... @ $	
Autos to R. R. Station ..... @ $	
Getting Remains from	
Taking Remains to	
Trip to Coroner's Inquest	
Delivering Box to	
Deliver Flowers to	
Removal Charges	
Procuring Burial Permit (State Number and District)	
2 Certif. Copies of Death Certificates No. ____ (State Physician's or Coroner's)	2.00
Pall Bearer Service, $ .... Use of Chapel, $	
Gross Total for Sales Tax	$
Outlay for Lot	
Cremation	
Flowers, $ ..... Palms, $ ..... Matting, $	
Rental of Tent, $ .... of Temporary Vault, $	
Opening of Grave or Tomb	25.00
Lining Grave, $ ..... Lowering Device, $	
Outlay for Shipping Charges	
Clergyman, $ 10 .. Singers, $ .... Organist, $	10.00
Railroad / Motor } Tickets, $ ..... Aero-plane Service, $	
Telegr., Phone, Cable or Radio Charges	
Cash Advanced	
Out of town Funeral Director's Charges	
Personal Service	330.00
....line Death Notices in ..... Papers (Names of Newspapers)	
Sales Tax	
Total Footing of Bill	$ 555.00
Less	$
Balance	$
Entered into Ledger, page ..... or below.	

Miscellaneous

LeRoy Robinson Services Today

Funeral services for LeRoy Robinson, 50, of Sonoma, will be held this morning (Thursday) at 10:30 o'clock in the chapel of the Bates and Evans funeral home.

Mr. Robinson died Monday in Sonoma Valley Hospital. He was the husband of Olive E. Robinson of Sonoma and the father of Orville Robinson and Mrs. A. K. Marshall, both of Detroit, Mich. He was the step-father of Ruth Adams of Sonoma and the brother of Mrs. H. S. Behymer of Royal Oaks, Mich., and Mrs. William Stone of Joliet, Ill. He is survived also by his father, Frank Robinson, of Pana, Ill.

A machine operator for 30 years, he came here three years ago from Michigan. He was a machine operator at the California Fasteners plant in Sonoma for the past three years. Interment will take place in Potter Valley cefetery, Mendocino county.

	Amount Paid	Balance	Date		Amount Paid	Balance
		$		To Balance Forward		$
	$	$		By Payment	$	$
	$	$		" "	$	$
	$	$		" "	$	$
	$	$		" "	$	$
	$	$		" "	$	$

Names of Lodges ..... Insurance Companies .....

and I hereby represent that I have sufficient resources Legally available to ..... (Firm Name of Funeral Directors.)

I hereby covenant and agree to pay the same within ..... days from date. Interest to accrue from

% per annum.

Signed .....

Address .....

Revised by W. W. Feineman, Long Beach, California

RECORD OF FUNERAL

Total No. 2 Yearly No. 66 Date of Entry Sept 2 1958

Name of Deceased Ida Marie Davis (What Race) white

☒ Married ☐ Single ☐ Widowed ☐ Divorced

Residence 18721 Riverside El Verano ☐Husband ☐Wife ☐Widow of ..... Age of Husband or Wife (if living) ..... Years

Charge to Glenn Davis

Address 18721 Riverside - El Verano

Order given by husband (or informant)

How Secured

If Veteran, Name of War no

Occupation housewife (Social Security Number)

Employer and Address self

Date of Death Sept (Mo.) 2 (Day) 1958 (Yr.) 1 PM (Hour)

Date of Birth 2 (Mo.) 16 (Day) 1866 (Yr.) Age 92 (Yrs.) 6 (Mos.) 16 (Days)

Services at Chapel B.E.A.F.

Clergyman Rev. Wm Wingstrom (Address)

Religion of the Deceased Methodist

Birthplace Covington, Kentucky

Resided in the State 40 years (or U. S. or City or County) (Years) (Months)

Place of Death

Cause of Death

Contributory Causes

Certifying Physician (or Coroner)

His Address

Name of Father — Whitely

His Birthplace Kentucky

Maiden Name of Mother No Record

Her Birthplace No Record

Date of Funeral Sept 6 1958 1 P M. (Date) (Day of Week) (Hour)

Motor / Ship } Remains to

Size of Casket (State Color and Number)

Manufactured by

Cemetery Mt Cemetery Sonoma Calif

Lot No.

Grave No.

Section No.

Block No.

Owner

Complete Funeral (except outlays)	$	
Casket	90	00
Burial Vault or Box (State Kind)		
Embalming Body (Name of Embalmer)		
Barber, $ ..... Hair Dressing, $		
Dressing Body, $ ..... Underwear, $		
Suit or Dress (State Kind and Color)	25	95
Slippers, $ ..... Hose, $		
Folding Chairs, $ ..... Tarpaulin, $		
Candelabrum, $ ..... Candles, $		
Door Spray, $ ..... Gloves, $		
Funeral Car, $ ..... Ambulance, $		
Limousines to Cemetery ..... @ $		
Extra Limousines ..... @ $		
Autos to R. R. Station ..... @ $		
Getting Remains from		
Taking Remains to		
Trip to Coroner's Inquest		
Delivering Box to		
Deliver Flowers to		
Removal Charges		
Procuring Burial Permit (State Number and District)		
___Certif. Copies of Death Certificates No. ___ (State Physician's or Coroner's)		
Pall Bearer Service, $ .... Use of Chapel, $		
Gross Total for Sales Tax	$ 33	60
Outlay for Lot		
Cremation		
Flowers, $ ..... Palms, $ ..... Matting, $		
Rental of Tent, $ .... of Temporary Vault, $		
Opening of Grave or Tomb	80	00
Lining Grave, $ ..... Lowering Device, $		
Outlay for Shipping Charges		
Clergyman, $ 10 . Singers, $ .... Organist, $	10	00
Railroad / or Motor } Tickets, $ ..... Aeroplane Service, $		
Telegr., Phone, Cable or Radio Charges		
Cash Advanced		
Out of town Funeral Director's Charges		
Personal Service	330	00
....line Death Notices in ..... Papers (Names of Newspapers)		
Sales Tax		
Total Footing of Bill	$ 558	55
Less	$	
Balance	$	
Entered into Ledger, page ..... or below.		

Miscellaneous

Ida M. Davis Funeral Held

Funeral services were held Saturday for Ida Marie Davis, 92, who died Tuesday in Santa Rosa. She had lived at 18721 Riverside drive for the past 10 years.

She is survived by her husband, Alfred B. Davis of El Verano, her sons, Glen A. Davis, El Verano, C. W. Farrell and W. F. Farrell of Los Angeles.

Rev. William Wingstrom officiated at services from the Bates and Evans funeral home. Burial was in Mountain cemetery.

		Amount Paid		Balance		Date			Amount Paid		Balance	
				$				To Balance Forward			$	
		$		$				By Payment	$		$	
		$		$				" "	$		$	
		$		$				" "	$		$	
		$		$				" "	$		$	
	" "	$		$				" "	$		$	

Insurance $ ..... Names of Lodges ..... Insurance Companies .....

I hereby authorize the above Funeral, and I hereby represent that I have sufficient resources Legally available to ..... (Firm Name of Funeral Directors.)

for the payment of aforesaid sum, and I hereby covenant and agree to pay the same within ..... days from date. Interest to accrue from maturity at the rate of ..... % per annum.

Signed .....

Witness ..... Address .....

Revised by W. W. Feineman, Long Beach, California

274

RECORD OF FUNERAL

Total No. 3 Yearly No. 67 Date of Entry Sept. 6 1958

Name of Deceased Serena Randell Fisher white

☒ Married ☐ Single ☐ Widowed ☐ Divorced (What Race)

Residence 2115 Silva Road ☐Husband ☐Wife ☐Widow } or ..... of } Age of Husband or Wife (if living) ..... Years

Charge to Robert Joseph Fisher

Address .....

Order given by husband (or informant)

How Secured .....

If Veteran, Name of War None

Occupation ..... none (Social Security Number)

Employer and Address State of Calif.

Date of Death Sept. (Mo.) 6 (Day) 1958 (Yr.) 8.45 (Hour)

Date of Birth May (Mo.) 12 (Day) 1907 (Yr.) Age 51 (Yrs.) 3 (Mos.) 24 (Days)

Services at St. Francis Solano Church

Clergyman Rev. John Roberts (Address)

Religion of the Deceased Catholic

Birthplace Mass.

Resided in the State 15 yrs (or U. S. or City or County) (Years) (Months)

Place of Death .....

Cause of Death .....

Contributory Causes .....

.....

Certifying Physician Dr. Harrison (or Coroner)

His Address Sonoma Calif.

Name of Father Sumner S. Randall

His Birthplace Mass

Maiden Name of Mother Mary A. Uhr

Her Birthplace No. Record

Date of Funeral Sept. (Date) 9 (Day of Week) 1958 9:30 A.M. (Hour)

Motor / Ship } Remains to .....

Size of Casket ..... (State Color and Number)

Manufactured by .....

Cemetery / Crematory } St. Francis Solano Sonoma

Complete Funeral (except outlays)	$	
Casket		157 12
Burial Vault or Box (State Kind)		
Embalming Body (Name of Embalmer)		
Barber, $ ..... Hair Dressing, $		
Dressing Body, $ ..... Underwear, $		
Suit or Dress (State Kind and Color)		
Slippers, $ ..... Hose, $		
Folding Chairs, $ ..... Tarpaulin, $		
Candelabrum, $ ..... Candles, $		
Door Spray, $ ..... Gloves, $		
Funeral Car, $ ..... Ambulance, $		
Limousines to Cemetery ..... @ $		
Extra Limousines ..... @ $		
Autos to R. R. Station ..... @ $		
Getting Remains from		
Taking Remains to		
Trip to Coroner's Inquest		
Delivering Box to		
Deliver Flowers to		
Removal Charges		
Procuring Burial Permit (State Number and District)		
5 Certif. Copies of Death Certificates No.		5 00
Pall Bearer Service, $ .... Use of Chapel, $ (State Physician's or Coroner's)		
Gross Total for Sales Tax	$	
Outlay for Lot		
Cremation		
Flowers, $ 26 .. Palms, $ .... Matting, $		26 00
Rental of Tent, $ .... of Temporary Vault, $		
Opening of Grave or Tomb		3.00 00
Lining Grave, $ ..... Lowering Device, $		
Outlay for Shipping Charges		
Clergyman, $25 .. Singers, $ .... Organist, $		25 00
Railroad or Motor } Tickets, $ ..... Aeroplane } Service, $		
Telegr., Phone, Cable or Radio Charges		
Cash Advanced		
Out of town Funeral Director's Charges		
Personal Service		33.0 00
....line Death Notices in ..... Papers (Names of Newspapers)		
Sales Tax		15 7 12
Total Footing of Bill	$	686 00
~~Less~~	$	843 12
Balance	$	

Entered into Ledger, page ..... or below.

Miscellaneous

Paid in full Feb. 2. 1959

Serena Fisher

SONOMA—Funeral services will be held at 9 a.m. tomorrow for Mrs. Serena R. Fisher, 51, Vineburg resident who died Saturday in her home on Silva Rd.

The coroner's office has ordered an autopsy to determine cause of death, which apparently was from natural causes.

Mrs. Fisher had lived in Vineburg about a year, and had worked as a secretary at Sonoma State Hospital. She served in the Waves during World War II. She was a native of Massachussetts.

Her husband, Robert, survives her.

Services, at the Bates & Evans mortuary, will be followed at 9:30 a.m. by Requiem Mass at St. Francis Solano Church. Burial will be in St. Francis Solano Cemetery. The Rosary will be recited at 8 o'clock tonight at the funeral home.

Lot No. .....

Grave No. .....

Section No. .....

Block No. .....

Owner .....

	Amount Paid	Balance	Date		Amount Paid	Balance
ce	~~843 12~~	$ 843 12		To Balance Forward		$
ech	$ 843 12	$		By Payment	$	$
	$	$		" "	$	$
ed	$ in	$ full		" "	$	$
	$	$		" "	$	$
	$	$		" "	$	$

Insurance $ ..... Names of Lodges ..... Insurance Companies .....

I hereby authorize the above Funeral, and I hereby represent that I have sufficient resources Legally available to ..... (Firm Name of Funeral Directors.)

for the payment of aforesaid sum, and I hereby covenant and agree to pay the same within ..... days from date. Interest to accrue from maturity at the rate of ..... % per annum.

Signed .....

Witness ..... Address .....

Revised by W. W. Feineman, Long Beach, California

RECORD OF FUNERAL

Total No. 4 Yearly No. 68 Date of Entry Sept 13 1958

Name of Deceased Edward Celestine Owen
☑ Married ☐ Single ☐ Widowed ☐ Divorced (What Race) white

Residence 675 E. Napa Sonoma ☐Husband ☐Wife ☐Widow or ..... of } .....
Age of Husband or Wife (if living) ..... Years

Charge to Carlton Owen

Address 675 E. Napa Sonoma

Order given by son (or informant)

How Secured

If Veteran, Name of War No

Occupation Gardener 571-32-0499 (Social Security Number)

Employer and Address Home

Date of Death Sept 12 1958 ? (Mo.) (Day) (Yr.) (Hour)

Date of Birth Jan 26 1889 Age 69 7 17 (Mo.) (Day) (Yr.) (Yrs.) (Mos.) (Days)

Services at B. & E.

Clergyman McLean & N S G W (Address)

Religion of the Deceased Protestant

Birthplace Noyo California

Resided in the State life (or U. S. or City or County) (Years) (Months)

Place of Death 675 E. Napa St. Sonoma

Cause of Death

Contributory Causes

Certifying Physician (or Coroner)

His Address

Name of Father Celestine Owen

His Birthplace Michigan

Maiden Name of Mother Annie Fowle

Her Birthplace California

Date of Funeral Sept 16 1958 11:00 A.M. (Date) (Day of Week) (Hour)

Motor / Ship } Remains to

Size of Casket (State Color and Number)

Manufactured by

Cemetery / Crematory } Mt. Cemetery Sonoma

Lot No. A
Row 3
Grave No. 20 21
Section No.
Block No.
Owner

Complete Funeral (except outlays)	$	
Casket W. Winston	90.	00.
Burial Vault or Box (State Kind)		
Embalming Body (Name of Embalmer)		
Barber, $ ... Hair Dressing, $		
Dressing Body, $ ... Underwear, $		
Suit or Dress (State Kind and Color)		
Slippers, $ ... Hose, $		
Folding Chairs, $ ... Tarpaulin, $		
Candelabrum, $ ... Candles, $		
Door Spray, $ ... Gloves, $		
Funeral Car, $ ... Ambulance, $		
Limousines to Cemetery ... @ $		
Extra Limousines ... @ $		
Autos to R. R. Station ... @ $		
Getting Remains from		
Taking Remains to		
Trip to Coroner's Inquest		
Delivering Box to		
Deliver Flowers to		
Removal Charges		
Procuring Burial Permit		
2 Certif. Copies of Death Certificates No. (State Number and District)	2	00
Pall Bearer Service, $ ... Use of Chapel, $ (State Physician's or Coroner's)		
Gross Total for Sales Tax	$	
Outlay for Lot		
Cremation		
Flowers, $26 .. Palms, $ ... Matting, $	26.	00
Rental of Tent, $ ... of Temporary Vault, $		
Opening of Grave or Tomb		
Lining Grave, $ ... Lowering Device, $	2.60	00
Outlay for Shipping Charges		
Clergyman, $10 .. Singers, $ ... Organist, $	10.	00
Railroad / Motor } Tickets, $ ... Aeroplane Service, $		
Telegr., Phone, Cable or Radio Charges		
Cash Advanced		
Out of town Funeral Director's Charges		
Personal Service	330.	00
... line Death Notices in ... Papers (Names of Newspapers)		
Sales Tax	3	60
Total Footing of Bill	$ 721.	60
Less	$	
Balance	$	
Entered into Ledger, page ... or below.		

Miscellaneous

Edward Owen Dies at 69

Funeral services were held Tuesday morning in the chapel of Bates and Evans funeral home for Edward C. Owen, 69, of Sonoma, who died Saturday in his home on East Napa street.

A resident of Sonoma for many years, Mr. Owen was a gardener. He was a native of Noyo.

He is survived by his wife, Mrs. Sadie Owen of Sonoma; a son, Carlton E. Owen of Sacramento; his daughters, Mrs. Alma B. Frank of Havre de Grace, Md.; Mrs. Marshall K. Taylor of Scarsdale, N. Y.

Mr. Owen was the brother of Mrs. Frank McCormick of Oakland. He also leaves eight grandchildren.

The Rev. Baron McLean officiated at Tuesday's services, which were under auspices of Native Sons of the Golden West.

Interment took place in Mountain cemetery.

	Amount Paid	Balance	Date		Amount Paid	Balance
	721 60	[illegible]		To Balance Forward		$ 721 60
	$ [illegible]	$ [illegible]		By Payment	$	$
	$	$		" "	$	$
	$	$		" "	$	$
	$	$		" "	$	$
	$	$		" "	$	$

Names of Lodges ..... Insurance Companies .....

and I hereby represent that I have sufficient resources Legally available to ..... (Firm Name of Funeral Directors.)

I hereby covenant and agree to pay the same within ..... days from date. Interest to accrue from ..... % per annum.

Signed .....

Witness ..... Address .....

Revised by W. W. Feineman, Long Beach, California

276

RECORD OF FUNERAL

Total No. 5 Baker Yearly No. 109 Date of Entry Sept 27 1958 19....

Name of Deceased B. A. Singleton (Married) (Single) (Widowed) (Divorced) White (What Race)

Residence Montgomery Dr. Santa Rosa (Husband) (Wife) (Widow) of Violet Singleton

Age of Husband or Wife (if living) ..... Years

Charge to Mrs. Violet Singleton

Address Montgomery Drive

Order given by wife (or informant)

How Secured

If Veteran, Name of War W. W. I

Occupation Machinist 492-10-6357 (Social Security Number)

Employer and Address U. S. Navy U.S.A.

Date of Death Sept. 27 1958 (Mo.) (Day) (Yr.) (Hour)

Date of Birth Nov. 24 1895 Age 62 10 3 (Mo.) (Day) (Yr.) (Yrs.) (Mos.) (Days)

Services at B & E

Clergyman Rev. Vernon Milligan (Address)

Religion of the Deceased Protestant

Birthplace Arkansas

Resided in the State 7 yrs (or U. S. or City or County) (Years) (Months)

Place of Death Santa Rosa Memorial Hosp. Santa Rosa

Cause of Death Coronary Occlusion

Contributory Causes

Certifying Physician Dr. Thurlow (or Coroner)

His Address Santa Rosa Calif

Name of Father Ichabod Emmanuel Singleton

His Birthplace Tennessee

Maiden Name of Mother Amanda Llewellyn Holyfield

Her Birthplace Tennessee

Date of Funeral Oct. 2. 1958 (Date) 10:00 A. M. (Day of Week) (Hour)

Motor / Ship } Remains to

Size of Casket (State Color and Number)

Manufactured by

Cemetery / ~~Crematory~~ } Golden Gate Natl. Cemetery San Bruno Calif

Lot No.

Grave No.

Section No.

Block No.

Owner

SINGLETON—In Santa Rosa, Saturday, Sept. 27, 1958, Baker Andrew Singleton, dearly beloved husband of Violet Singleton of Aqua Caliente; beloved father of Kenneth Singleton of St. Louis, Mo.; Robert Wayne Singleton of Seymour, Johnson AFB, N. C., Michael Singleton and William A. Singleton, both of Aqua Caliente; beloved grandfather of Fred A. Singleton of St. Louis, Mo., and Michael A. Singleton of Aqua Caliente. Three brothers and two sisters also survive. A native of Arkansas, aged 62 years. Friends are invited to attend funeral services Tuesday, Oct. 2, at 10 o'clock a.m. at the chapel of Bates & Evans, Sonoma, with the Rev. Vernon L. Milligan of Sonoma Valley Union Church and Post 1943 V. F. W. officiating. Interment, Golden Gate National Cemetery, San Bruno.

Complete Funeral (except outlays)	$	
Casket		675 00
Burial Vault or Box (State Kind)		200 00
Embalming Body (Name of Embalmer)		
Barber, $ ..... Hair Dressing, $		1 75
Dressing Body, $ ..... Underwear, $ Tie		2 50
Suit or Dress (State Kind and Color)		1 00
Slippers, $ ..... Hose, $		3 00
Folding Chairs, $ ..... Tarpaulin, $		
Candelabrum, $ ..... Candles, $		
Door Spray, $ ..... Gloves, $		
Funeral Car, $ ..... Ambulance, $		
Limousines to Cemetery ..... @ $		
Extra Limousines ..... @ $		
Autos to R. R. Station ..... @ $		
Getting Remains from		
Taking Remains to		
Trip to Coroner's Inquest		
Delivering Box to		
Deliver Flowers to		
Removal Charges		
Procuring Burial Permit (State Number and District)		
5 Certif. Copies of Death Certificates No. (State Physician's or Coroner's)		5 00
Pall Bearer Service, $ .... Use of Chapel, $		
Gross Total for Sales Tax	$	
Outlay for Lot		
Cremation		
Flowers, $ ..... Palms, $ .... Matting, $		
Rental of Tent, $ .... of Temporary Vault, $		
Opening of Grave or Tomb		
Lining Grave, $ ..... Lowering Device, $		
Outlay for Shipping Charges		
Clergyman, $ 10.0 .. Singers, $ .... Organist, $		10 00
Railroad / Motor } Tickets, $ ..... Aeroplane Service, $		
Telegr., Phone, Cable or Radio Charges		
Cash Advanced		
Out of town Funeral Director's Charges		330 00
Personal Service		
.... line Death Notices in ..... Papers		5 00
(Names of Newspapers)		
Sales Tax		~~12 68~~ 51
Total Footing of Bill	$	~~12 68~~ 26
Less	$	43 75
Balance	$	1224 76
Entered into Ledger, page ..... or below.		

Miscellaneous

Date			Amount Paid		Balance		Date			Amount Paid		Balance	
		To Above Balance			$				To Balance Forward			$	
June 29	60	By Payment V. A.	~~$250~~	00	$				By Payment	$		$	
		" "	$		$				" "	$		$	
		" "	$		$				" "	$		$	
		" "	$		$				" "	$		$	
		" "	$		$				" "	$		$	

Insurance $ ..... Names of Lodges ..... Insurance Companies .....

I hereby authorize the above Funeral, and I hereby represent that I have sufficient resources Legally available to ..... (Firm Name of Funeral Directors.)

for the payment of aforesaid sum, and I hereby covenant and agree to pay the same within ..... days from date. Interest to accrue from maturity at the rate of ..... % per annum.

Signed .....

Witness ..... Address .....

Revised by W. W. Feineman, Long Beach, California

RECORD OF FUNERAL

Total No. 6 Yearly No. 70 Date of Entry Sept. 28 19 58

Name of Deceased Regina G. Harvey white

☐ Married ☐ Single ☒ Widowed ☐ Divorced (What Race)

Residence Boyes Hot Springs ☐Husband ☐Wife ☐Widow } of } Age of Husband or Wife (if living) Years

Charge to William Harvey Jr.

Address 566 Cedar ave Vallejo

Order given by Son (or informant)

How Secured

If Veteran, Name of War None yrs

Occupation Resort owner (Social Security Number)

Employer and Address Self employed

Date of Death Sept. 28 1958 4:30 P.M. (Mo.) (Day) (Yr.) (Hour)

Date of Birth Sept. 13 1881 Age 77 0 15 (Mo.) (Day) (Yr.) (Yrs.) (Mos.) (Days)

Services at Chapel B + E

Clergyman Rev. Kenneth Tuttle (Address)

Religion of the Deceased Protestant

Birthplace South America

Resided in the State 45 years 45 — (or U. S. or City or County) (Years) (Months)

Place of Death Sonoma County Hospital

Cause of Death Bilateral Pneumonia

Contributory Causes

Certifying Physician A. Y. Moroschino (or Coroner)

His Address Santa Rosa Calif

Name of Father Hanibal Galindo

His Birthplace South America

Maiden Name of Mother Carrie Knapk

Her Birthplace New York

Date of Funeral Oct 1. 1958 10 A.M. M. (Date) (Day of Week) (Hour)

Motor / Ship } Remains to

Size of Casket (State Color and Number)

Manufactured by

Cemetery / Crematory } Abbey of Chimes Vallejo

Regina Harvey

SONOMA—Services will be held tomorrow for Mrs. Regina G. Harvey, 77, a long-time resident of the Sonoma Valley, who died Sunday in a Santa Rosa hospital.

Mrs. Harvey had been hospitalized for the past five years. She and her late husband, William Harvey, had operated a resort in Boyes Hot Springs for 36 years. Mrs. Harvey also was active in the Sonoma Valley Improvement Club.

She is survived by her son, William Harvey, Vallejo, and a granddaughter, Patricia Harvey, also of Vallejo.

The services will be at 10 a.m. at the Bates & Evans chapel, with the Rev. Kenneth Tuttle of Vallejo officiating. Private inurnment will be at the Chapel of the Chimes, Santa Rosa.

Complete Funeral (except outlays)	$	
Casket		284 00
Burial Vault or Box (State Kind)		
Embalming Body (Name of Embalmer)		
Barber, $ ... Hair Dressing, $		
Dressing Body, $ ... Underwear, $		
Suit or Dress (State Kind and Color)		
Slippers, $ ... Hose, $		
Folding Chairs, $ ... Tarpaulin, $		
Candelabrum, $ ... Candles, $		
Door Spray, $ ... Gloves, $		
Funeral Car, $ ... Ambulance, $		
Limousines to Cemetery ... @ $		
Extra Limousines ... @ $		
Autos to R. R. Station ... @ $		
Getting Remains from		
Taking Remains to		
Trip to Coroner's Inquest		
Delivering Box to		
Deliver Flowers to		
Removal Charges		
Procuring Burial Permit (State Number and District)		
2 Certif. Copies of Death Certificates No. (State Physician's or Coroner's)		2 00
Pall Bearer Service, $ ... Use of Chapel, $		
Gross Total for Sales Tax	$	12 50
Outlay for Lot		
Cremation		45 50
Flowers, $ ... Palms, $ ... Matting, $		
Rental of Tent, $ ... of Temporary Vault, $		
Opening of Grave or Tomb		
Lining Grave, $ ... Lowering Device, $		
Outlay for Shipping Charges		
Clergyman, $ ... Singers, $ ... Organist, $		
Railroad / Motor } Tickets, $ ... Aeroplane Service, $		
Telegr., Phone, Cable or Radio Charges		
Cash Advanced		
Out of town Funeral Director's Charges		
Personal Service		330 00
... line Death Notices in ... Papers		10 00
(Names of Newspapers)		
Sales Tax		
Total Footing of Bill	$	684 00
Less Credit	$	45 00
Balance	$	639 00
Entered into Ledger, page ... or below.		
Miscellaneous		

Date			Amount Paid		Balance		Date			Amount Paid		Balance	
		To Above Balance	~~639~~	~~00~~	$ 639	00			To Balance Forward			$	
9-30-	58	By Payment	$ 45	00	$ 594	00			By Payment	$		$	
10-12	58	" "	$		$				" "	$		$	
		" "	$		$				" "	$		$	
		" "	$		$				" "	$		$	
		" "	$		$				" "	$		$	

Insurance $ ... Names of Lodges ... Insurance Companies

I hereby authorize the above Funeral, and I hereby represent that I have sufficient resources Legally available to (Firm Name of Funeral Directors.) for the payment of aforesaid sum, and I hereby covenant and agree to pay the same within ... days from date. Interest to accrue from maturity at the rate of ... % per annum.

Signed

Witness Address

Revised by W. W. Feineman, Long Beach, California

278

RECORD OF FUNERAL

Total No. 1 Yearly No. 71 Date of Entry October 6 1958

Name of Deceased Julia A. Moore

☐ Married ☐ Single ☒ Widowed ☐ Divorced (What Race)

Residence 475 2nd St West Sonoma ☐Husband ☐Wife ☐Widow of ..... Age of Husband or Wife (if living) ..... Years

Charge to John Moore

Address 2625 Holly St Seattle, Wash

Order given by Son (or informant)

How Secured

If Veteran, Name of War None

Occupation Housewife None (Social Security Number)

Employer and Address At Home

Date of Death Oct. 6 1958 8:45 PM (Mo.) (Day) (Yr.) (Hour)

Date of Birth Aug. 25 Age 75 2 11 (Mo.) (Day) (Yr.) (Yrs.) (Mos.) (Days)

Services at No Service

Clergyman None (Address)

Religion of the Deceased Methodist

Birthplace Knoxville Tenn

Resided in the State Sonoma Co 15 yrs (or U. S. or City or County) (Years) (Months)

Place of Death Howard House Sonoma

Cause of Death

Contributory Causes

Certifying Physician (or Coroner)

His Address

Name of Father George Harris

His Birthplace No Record

Maiden Name of Mother No Record

Her Birthplace No Record

Date of Funeral ..... M. (Date) (Day of Week) (Hour)

~~Motor~~ Ship } Remains to Monroe, Washington

(State Color and Number)

Lot No.

Grave No.

Section No.

Block No.

Owner

Complete Funeral (except outlays) $	
Casket	249 00
Burial Vault or Box (State Kind)	
Embalming Body (Name of Embalmer)	
Barber, $ Hair Dressing, $	
Dressing Body, $ Underwear, $	
Suit or Dress (State Kind and Color)	
Slippers, $ Hose, $	
Folding Chairs, $ Tarpaulin, $	
Candelabrum, $ Candles, $	
Door Spray, $ Gloves, $	
Funeral Car, $ Ambulance, $	
Limousines to Cemetery @ $	
Extra Limousines @ $	
Autos to R. R. Station @ $	
Getting Remains from	
Taking Remains to Crockett	12 45
Trip to Coroner's Inquest	
Delivering Box to	
Deliver Flowers to	
Removal Charges	
Procuring Burial Permit (State Number and District)	
Certif. Copies of Death Certificates No. (State Physician's or Coroner's)	
Pall Bearer Service, $ Use of Chapel, $	
Gross Total for Sales Tax $	
Outlay for Lot	
Cremation	
Flowers, $ Palms, $ Matting, $	
Rental of Tent, $ of Temporary Vault, $	
Opening of Grave or Tomb	
Lining Grave, $ Lowering Device, $	
Outlay for Shipping Charges	
Clergyman, $ Singers, $ Organist, $	
~~Railroad or Motor~~ Tickets, $ 8.32 Aeroplane Service, $	8.0 32
Telegr., Phone, Cable or Radio Charges	
Cash Advanced	
Out of town Funeral Director's Charges	
Personal Service	330 00
line Death Notices in Papers (Names of Newspapers)	
Sales Tax	
Total Footing of Bill $	646 87
Less $	
Balance $	
Entered into Ledger, page or below.	
Miscellaneous	

Julia A. Moore Dies in Sonoma

Julia A. Moore, 75, a resident of Sonoma for 15 years, died in a Sonoma rest home on Monday. She formerlyy resided at 475 Second St. West.

A native of Knoxville, Tenn., she was a member of OES Floral chapter No. 117, Sultan, Washington. She is survived by her son. John D. Moore Jr. of Seattle.

Funeral services and burial will be in Monroe, Washington. Bates and Evans of Sonoma handled local arrangements.

			Amount Paid		Balance				Amount Paid		Balance	
		To Above Balance	~~646~~	~~87~~	$646	87		To Balance Forward			$	
Oct. 17	58	By Payment	$646	87	$			By Payment	$		$	
		" "	$ paid		$ in full			" "	$		$	
		" "	$		$			" "	$		$	
		" "	$		$			" "	$		$	
		" "	$		$			" "	$		$	

Insurance $ ..... Names of Lodges ..... Insurance Companies .....

I hereby authorize the above Funeral, and I hereby represent that I have sufficient resources Legally available to ..... (Firm Name of Funeral Directors.)

for the payment of aforesaid sum, and I hereby covenant and agree to pay the same within ..... days from date. Interest to accrue from maturity at the rate of ..... % per annum.

Signed .....

Witness ..... Address .....

Revised by W. W. Feineman, Long Beach, California

RECORD OF FUNERAL

Total No. 2 Yearly No. 72 Date of Entry October 10 1958

Name of Deceased Wilfred O. Tyler white

☒ Married ☐ Single ☐ Widowed ☐ Divorced (What Race)

Residence ☐Husband ☐Wife ☐Widow } Rhea Tyler

Charge to Hilary Rose Rhode or ..... of } Age of Husband or Wife (if living) ..... Years

Address 492 Andrieux Sonoma

Order given by ~~wife~~ Daughter (or informant)

How Secured ~~wife~~

If Veteran, Name of War Canada W.W.I.

Occupation Railroad (Retired) 700-10-7139 (Social Security Number)

Employer and Address N.W.P.

Date of Death Oct (Mo.) 15 (Day) 1958 (Yr.) 4:10 PM (Hour)

Date of Birth June (Mo.) 21 (Day) 1893 (Yr.) Age 65 (Yrs.) 3 (Mos.) 9 (Days)

Services at Vancouver B.C.

Clergyman (Address)

Religion of the Deceased

Birthplace England

Resided in the State (or U. S. or City or County) 15 yrs (Years) (Months)

Place of Death ~~Sonoma~~ Valley Hospital

Cause of Death Heart, Diabetes, Bowel obstruction

Contributory Causes

Certifying Physician (or Coroner)

His Address

Name of Father Abraham James Tyler

His Birthplace England

Maiden Name of Mother Rose Lane

Her Birthplace England

d. b. Canada M. (Day of Week) (Hour)

(State Color and Number)

Lot No.

Grave No.

Section No.

Block No.

Owner

Complete Funeral (except outlays)	$
Casket	
Burial Vault or Box (State Kind)	
Embalming Body (Name of Embalmer)	
Barber, $ ... Hair Dressing, $	
Dressing Body, $ ... Underwear, $	
Suit or Dress (State Kind and Color)	
Slippers, $ ... Hose, $	
Folding Chairs, $ ... Tarpaulin, $	
Candelabrum, $ ... Candles, $	
Door Spray, $ ... Gloves, $	
Funeral Car, $ ... Ambulance, $	
Limousines to Cemetery ... @ $	
Extra Limousines ... @ $	
Autos to R. R. Station ... @ $	
Getting Remains from	
Taking Remains to	
Trip to Coroner's Inquest	
Delivering Box to	
Deliver Flowers to	
Removal Charges	
Procuring Burial Permit (State Number and District)	
2 Certif. Copies of Death Certificates No. (State Physician's or Coroner's)	2 00
Pall Bearer Service, $ ... Use of Chapel, $	
Gross Total for Sales Tax	$
Outlay for Lot	
Cremation	
Flowers, $ ... Palms, $ ... Matting, $	
Rental of Tent, $ ... of Temporary Vault, $	
Opening of Grave or Tomb	
Lining Grave, $ ... Lowering Device, $	
Outlay for Shipping Charges	
Clergyman, $ ... Singers, $ ... Organist, $	
Railroad or Motor Tickets, $ ... Aeroplane Service, $	
Telegr., Phone, Cable or Radio Charges	
Cash Advanced	
Out of town Funeral Director's Charges	
Personal Service	
... line Death Notices in ... Papers (Names of Newspapers)	
Sales Tax	
Total Footing of Bill	$
Less	$
Balance	$
Entered into Ledger, page ... or below.	

Miscellaneous

Wilfred Tyler

SONOMA — Funeral services will be held at 1 p.m. tomorrow at Bates and Evans for Wilfred O. Tyler, 65, a retired Vancouver welder who died in a Sonoma hospital Friday.

Mr. Tyler and his wife were visiting their daughter Mrs. Frank Rhode, of 492 Andrieux St. when Mr. Tyler became ill last week. He died following surgery.

He was a native of England and formerly worked for Northwestern Pacific Railroad in Tiburon before moving to Vancouver, B.C.

He was a veteran of the Canadian Army, World War I.

He is survived by his wife, Rhea Tyler, Vancouver, his daughters, Mrs. Rhode and Mrs. Roy Henriksen, Vancouver, and a son, Wilfred E. Tyler, Vancouver.

A memorial service will be held in Vancouver Thursday followed by burial in the Vancouver Masonic Cemetery.

			Amount Paid		Balance		Date			Amount Paid		Balance	
ce					$				To Balance Forward			$	
10-30	58	By Payment	$656	31	$				By Payment	$		$	
		" "	$		$				" "	$		$	
		" "	$		$				" "	$		$	
		" "	$		$				" "	$		$	
		" "	$		$				" "	$		$	

Insurance $ ..... Names of Lodges ..... Insurance Companies .....

I hereby authorize the above Funeral, and I hereby represent that I have sufficient resources Legally available to ..... (Firm Name of Funeral Directors.)

for the payment of aforesaid sum, and I hereby covenant and agree to pay the same within ..... days from date. Interest to accrue from maturity at the rate of ..... % per annum.

Signed .....

Witness ..... Address .....

Revised by W. W. Feineman, Long Beach, California

280

RECORD OF FUNERAL

Total No. 3 Yearly No. 73 Date of Entry October 11 1958

Name of Deceased Morris Galbraith

☐ Married ☐ Single ☐ Widowed ☐ Divorced (What Race)

Residence ☐Husband ☐Wife ☐Widow of .....

Age of Husband or Wife (if living) ..... Years

Charge to .....

Address .....

Order given by ..... (or informant)

How Secured .....

If Veteran, Name of War .....

Occupation ..... (Social Security Number)

Employer and Address .....

Date of Death ..... (Mo.) (Day) (Yr.) (Hour)

Date of Birth ..... Age ..... (Mo.) (Day) (Yr.) (Yrs.) (Mos.) (Days)

Services at .....

Clergyman ..... (Address)

Religion of the Deceased .....

Birthplace .....

Resided in the State ..... (or U. S. or City or County) (Years) (Months)

Place of Death .....

Cause of Death .....

Contributory Causes .....

.....

Certifying Physician ..... (or Coroner)

His Address .....

Name of Father .....

His Birthplace .....

Maiden Name of Mother .....

Her Birthplace .....

Date of Funeral ..... M. (Date) (Day of Week) (Hour)

Motor / Ship } Remains to .....

Size of Casket ..... (State Color and Number)

Manufactured by .....

Cemetery / Crematory } .....

Diagram of Lot or Vault

Lot No. .....

Grave No. .....

Section No. .....

Block No. .....

Owner .....

Miscellaneous .....

.....

.....

Complete Funeral (except outlays) ..... $		
Casket		
Burial Vault or Box ..... (State Kind)		
Embalming Body ..... (Name of Embalmer)		
Barber, $ ..... Hair Dressing, $		
Dressing Body, $ ..... Underwear, $		
Suit or Dress ..... (State Kind and Color)		
Slippers, $ ..... Hose, $		
Folding Chairs, $ ..... Tarpaulin, $		
Candelabrum, $ ..... Candles, $		
Door Spray, $ ..... Gloves, $		
Funeral Car, $ ..... Ambulance, $		
Limousines to Cemetery ..... @ $		
Extra Limousines ..... @ $		
Autos to R. R. Station ..... @ $		
Getting Remains from		
Taking Remains to		
Trip to Coroner's Inquest		
Delivering Box to		
Deliver Flowers to		
Removal Charges		
Procuring Burial Permit ..... (State Number and District)		
___ Certif. Copies of Death Certificates No. ___ (State Physician's or Coroner's)		
Pall Bearer Service, $ .... Use of Chapel, $		
Gross Total for Sales Tax ..... $		
Outlay for Lot		
Cremation		
Flowers, $ ..... Palms, $ ..... Matting, $		
Rental of Tent, $ .... of Temporary Vault, $		
Opening of Grave or Tomb		
Lining Grave, $ ..... Lowering Device, $		
Outlay for Shipping Charges		
Clergyman, $ ..... Singers, $ .... Organist, $		
Railroad / or Motor } Tickets, $ ..... Aero-plane Service, $		
Telegr., Phone, Cable or Radio Charges		
Cash Advanced		
Out of town Funeral Director's Charges		
Personal Service		
.....		
....line Death Notices in ..... Papers		
..... (Names of Newspapers)		
.....		
.....		
Sales Tax		
Total Footing of Bill ..... $		
Less ..... $		
Balance ..... $		
Entered into Ledger, page ..... or below.		

Miscellaneous .....

.....

Date		Amount Paid		Balance		Date		Amount Paid		Balance	
2-1		To Above Balance			$			To Balance Forward			$
2-13	61	By Payment Check	$223	00	$			By Payment	$		$
~~10-17~~	~~58~~	" " # 15-81	~~$160~~	~~79~~	$			" "	$		$
~~10-17~~	~~58~~	" "	$82	00	$			" "	$		$
		" "	$		$			" "	$		$
		" "	$		$			" "	$		$

Insurance $ ..... Names of Lodges ..... Insurance Companies .....

I hereby authorize the above Funeral, and I hereby represent that I have sufficient resources Legally available to ..... (Firm Name of Funeral Directors.)

for the payment of aforesaid sum, and I hereby covenant and agree to pay the same within ..... days from date. Interest to accrue from maturity at the rate of ..... % per annum.

Signed .....

Witness ..... Address .....

Revised by W. W. Feineman, Long Beach, California

RECORD OF FUNERAL

Total No. 4 Yearly No. 74 Date of Entry October 13 19 58

Name of Deceased Lawrence L. Rotter

☐ Married ☑ Single ☐ Widowed ☐ Divorced (What Race)

Residence 198 Mt. Ave. Fetters Springs ☐Husband ☐Wife ☐Widow or ..... of } Age of Husband or Wife (if living) ..... Years

Charge to Thressie Rotter

Address 198 Mt Ave Fetters Springs

Order given by wife (or informant)

How Secured

If Veteran, Name of War No

Occupation Salesman (Social Security Number)

Employer and Address U.S. Rubber Co.

Date of Death Oct. (Mo.) 13 (Day) 1958 (Yr.) 9 P.M. (Hour)

Date of Birth Oct. (Mo.) 24 (Day) 1873 (Yr.) Age 84 (Yrs.) 11 (Mos.) 9 (Days)

Services at No Services

Clergyman (Address)

Religion of the Deceased

Birthplace St Paul Minnesota

Resided in the State State (or U. S. or City or County) 20 yrs. (Years) (Months)

Place of Death 198 Mt Ave (at Home)

Cause of Death

Contributory Causes

Certifying Physician (or Coroner)

His Address

Name of Father Frank X. Rotter

His Birthplace Germany

Maiden Name of Mother Anna Zither

Her Birthplace Wisconsin

Date of Funeral (Date) (Day of Week) (Hour) M.

~~Motor~~ Ship } Remains to Lincoln Nebraska

Size of Casket (State Color and Number)

Manufactured by

Cemetery

Lawrence L. Rotter Passes at Age 84

Funeral services will be held Saturday in Lincoln, Neb., for Lawrence L. Rotter, 84, who died Monday at his home, 198 Mountain avenue, Fetters Springs.

He had resided in Sonoma Valley for the past 14 years after retiring as a salesman for the U. S. Rubber Company.

He is survived by his wife, Mrs. Tressie Rotter, of Fetters Springs; a daughter, Mrs. Alice B. Wassung, of Lincoln, Neb.; a sister, Mrs. Sue Yost, of St. Paul, Minn.; two nephews, two grandchildren and two great-grandchildren.

Local arrangements were handled by Bates & Evans mortuary.

Complete Funeral (except outlays)	$	
Casket		188 00
Burial Vault or Box (State Kind)		
Embalming Body (Name of Embalmer)		
Barber, $ ..... Hair Dressing; $		
Dressing Body, $ ..... Underwear, $		
Suit or Dress (State Kind and Color)		
Slippers, $ ..... Hose, $		
Folding Chairs, $ ..... Tarpaulin, $		
Candelabrum, $ ..... Candles, $		
Door Spray, $ ..... Gloves, $		
Funeral Car, $ ..... Ambulance, $		
Limousines to Cemetery ..... @ $		
Extra Limousines ..... @ $		
Autos to R. R. Station ..... @ $		
Getting Remains from		
Taking Remains to		
Trip to Coroner's Inquest		
Delivering Box to		
Deliver Flowers to		
Removal Charges		
Procuring Burial Permit (State Number and District)		
2 Certif. Copies of Death Certificates No. (State Physician's or Coroner's)		2 00
Pall Bearer Service, $ .... Use of Chapel, $		
Gross Total for Sales Tax	$	
Outlay for Lot		
Cremation		
Flowers, $ ..... Palms, $ ..... Matting, $		
Rental of Tent, $ .... of Temporary Vault, $		
Opening of Grave or Tomb		
Lining Grave, $ ..... Lowering Device, $		
Outlay for Shipping Charges		160 79
Clergyman, $ ..... Singers, $ .... Organist, $		
Railroad or Motor } Tickets, $ ..... Aeroplane Service, $		
Telegr., Phone, Cable or Radio Charges		
Cash Advanced		
Out of town Funeral Director's Charges		
Personal Service		330 00
.... line Death Notices in ..... Papers (Names of Newspapers)		
Sales Tax		
Total Footing of Bill	$	680 79
Less	$	
Balance	$	
Entered into Ledger, page ..... or below.		
Miscellaneous		

Date			Amount Paid		Balance		Date			Amount Paid		Balance	
		To Above Balance	~~680~~	~~79~~	$ 680	79			To Balance Forward			$	
10-17-	58	By Payment	$ 160	79	$				By Payment	$		$	
10-17	58	" "	$ 82	00	$				" "	$		$	
10-27	58	" "	$ 508	00	$				" "	$		$	
		" " over	$		$ 70	50			" "	$		$	
		" " —	$		$				" "	$		$	

Insurance $ ..... Names of Lodges ..... Insurance Companies .....

I hereby authorize the above Funeral, and I hereby represent that I have sufficient resources Legally available to ..... (Firm Name of Funeral Directors.)

for the payment of aforesaid sum, and I hereby covenant and agree to pay the same within ..... days from date. Interest to accrue from maturity at the rate of ..... % per annum.

Signed .....

Witness ..... Address .....

Revised by W. W. Feineman, Long Beach, California

282

RECORD OF FUNERAL

Total No. 5 Yearly No. 75 Date of Entry October 22 19 58

Name of Deceased Adrian A. Catarina

☒ Married ☐ Single ☐ Widowed ☐ Divorced (What Race)

Residence: ☐ Husband ☐ Wife ☐ Widow or ..... of } Age of Husband or Wife (if living) ..... Years

Charge to:

Address:

Order given by Mary Catarina (or informant)

How Secured:

If Veteran, Name of War W. W. I

Occupation None (Social Security Number)

Employer and Address self

Date of Death Oct 22 1958 (Mo.) (Day) (Yr.) (Hour)

Date of Birth Nov 12 1895 Age 63 11 10 (Mo.) (Day) (Yr.) (Yrs.) (Mos.) (Days)

Services at St. Francis Solano Church

Clergyman Rev. John Roberts (Address)

Religion of the Deceased Catholic

Birthplace France

Resided in the State U.S.A. (or U. S. or City or County) (Years) (Months)

Place of Death

Cause of Death

Contributory Causes

Certifying Physician (or Coroner)

His Address:

Name of Father No Record

His Birthplace No Record

Maiden Name of Mother No Record

Her Birthplace No Record

Date of Funeral Oct 25 1958 10.00 A.M. (Date) (Day of Week) (Hour)

Motor / Ship } Remains to

Size of Casket (State Color and Number)

Manufactured by

Cemetery / ~~Crematory~~ } St Francis Solano Sonoma

Diagram of Lot or Vault

Lot No.

Grave No.

Section No.

Block No.

Owner

Miscellaneous

Complete Funeral (except outlays)	$	
Casket		
Burial Vault or Box (State Kind)		
Embalming Body (Name of Embalmer)		
Barber, $ ..... Hair Dressing, $		
Dressing Body, $ ..... Underwear, $		
Suit or Dress (State Kind and Color)		
Slippers, $ ..... Hose, $		
Folding Chairs, $ ..... Tarpaulin, $		
Candelabrum, $ ..... Candles, $		
Door Spray, $ ..... Gloves, $		
Funeral Car, $ ..... Ambulance, $		
Limousines to Cemetery ..... @ $		
Extra Limousines ..... @ $		
Autos to R. R. Station ..... @ $		
Getting Remains from		
Taking Remains to		
Trip to Coroner's Inquest		
Delivering Box to		
Deliver Flowers to		
Removal Charges		
Procuring Burial Permit (State Number and District)		
6 Certif. Copies of Death Certificates No. (State Physician's or Coroner's)		6 00
Pall Bearer Service, $ .... Use of Chapel, $		
Gross Total for Sales Tax	$	
Outlay for Lot		
Cremation		
Flowers, $ ..... Palms, $ .... Matting, $		
Rental of Tent, $ .... of Temporary Vault, $		
Opening of Grave or Tomb		
Lining Grave, $ ..... Lowering Device, $		
Outlay for Shipping Charges		
Clergyman, $25 .. Singers, $ .... Organist, $		25 00
Railroad / Motor } Tickets, $ ..... Aero-plane Service, $		
Telegr., Phone, Cable or Radio Charges		
Cash Advanced		
Out of town Funeral Director's Charges		
Personal Service		
.... line Death Notices in ..... Papers		15 00
(Names of Newspapers)		
Sales Tax		
Total Footing of Bill	$	
L	$	
.....	$	
E		..or below.

Date			Amount Paid		Balance	
.....	....	To Above Balance	.....	.....	$	.....
10-28	58	By Payment	$ 243	75	$	.....
12-10-	58	" "	$ 100	00	$	.....
12-12-	58	" "	$ 250	00	$	.....
.....	....	" "	$ 10 93	75	$	.....
.....	....	" "	$	.....	$	.....

Insurance $ ..... Names of Lodges .....

I hereby authorize the above Funeral, and I hereby represent that I have suffic

for the payment of aforesaid sum, and I hereby covenant and agree to pay the maturity at the rate of ..... % per annum.

Witness ..... Address .....

Revised by W. W. Feineman, Long Beach, California

Adrian Catarina

SONOMA—Adrian A. (Frenchy) Catarina, 62, a service station operator in Sonoma for 32 years, died today at his 19957 Broadway home after a long illness.

He lived in Sonoma 36 years. Mr. Catarina operated a Broadway service station. He was a native of France.

He is survived by his wife, Mary, Sonoma; his daughter, Mrs. Adrienne Klovee, Sacramento; his sister, Mrs. Ernestine Dragon, San Jose, and three grandchildren.

Services will be held at 9:30 a. m. Saturday from Bates & Evans Mortuary. A requiem mass will be held at 10 a. m. at St. Francis Solano Church. Burial will be at the St. Francis Solano Cemetery.

The rosary will be recited at 8 p. m. tomorrow at the mortuary.

CATARINA—In Sonoma Wednesday Oct. 22, 1958. Adrian A. (Frenchy) Catarina; dearly beloved husband of Mary Catarina of Sonoma; beloved father of Adrienne Klovee of Sacramento; devoted grandfather of Mark Gregoire and Kathy Klovee, all of Sacramento; beloved brother of Ernestine Dragon of San Jose. He is also survived by brothers in France. A native of France, age 62 years. He was a member of Santa Rosa Lodge 646 Elks; Sons of Italy, Sonoma; Petaluma Aerie 333 FOE and a charter member Bear Flag Post 1943 Veterans of Foreign Wars.

Friends are invited to attend the funeral services to be held at 9:30 a.m., Saturday Oct. 25, 1958 in the chapel of Bates & Evans under the auspices of Santa Rosa Lodge 646 B.P.O. Elks, thence to St. Francis Solano Church where a requiem mass will be offered for the repose of his soul commencing at 10:15 a.m. Sons of Italy services will be held at 7:45 this evening at the Chapel of Bates & Evans to be followed by a recitation of the Rosary at 8 p.m. Following the recitation of the rosary, memorial services will be held under the auspices of The Bear Flag Post 1943, VFW commencing at 8:30 p.m. Interment, St. Francis Solano Cemetery, Sonoma.

RECORD OF FUNERAL

Total No. 6 Yearly No. 76 Date of Entry October 21 1958

Name of Deceased Samuel Eli Watson

☒ Married ☐ Single ☐ Widowed ☐ Divorced

Residence 352 Nicoli Lane Sonoma ☐Husband ☐Wife ☐Widow or ..... of } (What Race) Ellen Susan Watson Age of Husband or Wife (if living) ..... Years

Charge to Mrs. Ellen S. Watson

Address 352 Nicoli Lane

Order given by ..... (or informant)

How Secured .....

If Veteran, Name of War No

Occupation Psy. Technician 447-03-3904 (Social Security Number)

Employer and Address State of Calif.

Date of Death Oct. 21 (Mo.) (Day) 1958 (Yr.) 12:10 PM (Hour)

Date of Birth July (Mo.) 18 (Day) Age 48 (Yrs.) 3 (Mos.) 3 (Days)

Services at B + E Chapel

Clergyman Rev. Henry D. Williams (Address)

Religion of the Deceased Baptist

Birthplace Oklahoma

Resided in the State ..... (or U. S. or City or County) 8 yrs. (Years) ..... (Months)

Place of Death Sonoma Valley Hospital

Cause of Death .....

Contributory Causes .....

.....

Certifying Physician Dr. Rose (or Coroner)

His Address Sonoma Calif.

Name of Father Samuel E. Watson

His Birthplace Kentucky

Maiden Name of Mother Sofia L. Ogle

Her Birthplace Tenn.

Date of Funeral Oct 25 1958 2:00 P.M. (Date) (Day of Week) (Hour)

Motor Ship } Remains to .....

Size of Casket ..... (State Color and Number)

Manufactured by .....

Cemetery Crematory } Mt Cemetery - Sonoma

Lot No. .....

Grave No. .....

Section No. .....

Block No. .....

Owner .....

.....

.....

.....

Complete Funeral (except outlays) ..... $	
Casket	249 00
Burial Vault or Box ..... (State Kind)	
Embalming Body ..... (Name of Embalmer)	
Barber, $ ..... Hair Dressing; $	
Dressing Body, $ ..... Underwear, $	
Suit or Dress ..... (State Kind and Color)	9 96
Slippers, $ ..... Hose, $	
Folding Chairs, $ ..... Tarpaulin, $	
Candelabrum, $ ..... Candles, $	
Door Spray, $ ..... Gloves, $	
Funeral Car, $ ..... Ambulance, $	
Limousines to Cemetery ..... @ $	
Extra Limousines ..... @ $	
Autos to R. R. Station ..... @ $	
Getting Remains from	
Taking Remains to	
Trip to Coroner's Inquest	
Delivering Box to	
Deliver Flowers to	
Removal Charges	
Procuring Burial Permit	
2 Certif. Copies of Death Certificates No. 2 (State Number and District) (State Physician's or Coroner's)	2 00
Pall Bearer Service, $ .... Use of Chapel, $	
Gross Total for Sales Tax ..... $	
Outlay for Lot	
Cremation 26	
Flowers, $ X .. Palms, $ ..... Matting, $	26 00
Rental of Tent, $ .... of Temporary Vault, $	
Opening of Grave or Tomb	
Lining Grave, $ ..... Lowering Device, $	
Outlay for Shipping Charges	
Clergyman, $ 10 .. Singers, $ .... Organist, $	10 00
Railroad or Motor } Tickets, $ ..... Aeroplane Service, $	
Telegr., Phone, Cable or Radio Charges	
Cash Advanced	
Out of town Funeral Director's Charges	
Personal Service	330 00
.....	
.... line Death Notices in ..... Papers	
..... (Names of Newspapers)	
.....	
.....	
Sales Tax	9 96
Total Footing of Bill ..... $	624 96
Less ..... $	28 95
Balance ..... $	596 01
Entered into Ledger, page ..... or below.	
Miscellaneous	
.....	

Samuel Watson

SONOMA—Services will be held Saturday for Samuel E. Watson, 48, a pyschiatric technician at Sonoma State Hospital, who died yesterday in a Sonoma hospital.

Mr. Watson, who resided at 352 Nicoli Lane, lived in Sonoma eight years. He worked at the hospital for nearly two years.

He is survived by his wife, Ellen, Sonoma; his sons, Donald Watson, Connecticut, and Calvin and Raymond Watson, Sonoma; his daughters, Mrs. Shirley A. Beal, Riverside, and Sharon Watson, Sonoma; his brothers, Frank Watson, Oklahoma, and Quentin Watson, Texas, and three grandchildren.

The services will be at 2 p. m. at Bates & Evans Mortuary, with the Rev. Harry D. Williams of the First Baptist Church officiating. Burial will be at Mountain Cemetery.

	Amount Paid		Balance		Date			Amount Paid		Balance	
e	.....	.....	$	.....			To Balance Forward	.....	.....	$	.....
.....	$	.....	$	.....	.....	.....	By Payment	$	.....	$	.....
.....	$	.....	$	.....	.....	.....	" "	$	.....	$	.....
.....	$	.....	$	.....	.....	.....	" "	$	.....	$	.....
.....	$	.....	$	.....	.....	.....	" "	$	.....	$	.....
.....	$	.....	$	.....	.....	.....	" "	$	.....	$	.....

Insurance $ ..... Names of Lodges ..... Insurance Companies .....

I hereby authorize the above Funeral, and I hereby represent that I have sufficient resources Legally available to ..... (Firm Name of Funeral Directors.)

for the payment of aforesaid sum, and I hereby covenant and agree to pay the same within ..... days from date. Interest to accrue from maturity at the rate of ..... % per annum.

Signed .....

Witness ..... Address .....

Revised by W. W. Feineman, Long Beach, California

284

RECORD OF FUNERAL

Total No. 1 Yearly No. 77 Date of Entry Nov 4 1958

Name of Deceased Arthur W. Geiger (Widower) White

☒ Married ☐ Single ☐ Widowed ☐ Divorced (What Race)

Residence: 472 4th St East Sonoma ☐Husband ☐Wife ☐Widow of Dorothy Kelley Geiger

Charge to: Mrs. Dorothy Kelley Geiger Age of Husband or Wife (if living) ..... Years

Address 472 4th St East Sonoma

Order given by wife (or informant)

How Secured:

If Veteran, Name of War W. W. I.

Occupation Engineer None (Social Security Number)

Employer and Address Self

Date of Death Nov (Mo.) 1 (Day) 1958 (Yr.) 9:00 P.M. (Hour)

Date of Birth Jan (Mo.) 14 (Day) 1878 (Yr.) Age 80 (Yrs.) 9 (Mos.) 17 (Days)

Services at Chapel of Bates & Evans

Clergyman American Legion (Address)

Religion of the Deceased Protestant

Birthplace Mass

Resided in the State Sonoma (or U. S. or City or County) 15 yrs (Years) 2.0 (Months) State

Place of Death 472 4th St East (at Home)

Cause of Death

Contributory Causes

Certifying Physician (or Coroner)

His Address:

Name of Father Gilbert Geiger

His Birthplace Switzerland

Maiden Name of Mother Emma Pfeifer

Her Birthplace Switzerland

Date of Funeral Nov 3 1958 M. (Date) (Day of Week) (Hour)

Motor / Ship } Remains to

Size of Casket (State Color and Number)

Manufactured by

~~Cemetery~~ / ~~Crematory~~ } Santa Rosa Memorial Park - ~~Pet Cemetery~~ Sonoma

Crematory

Lot No.

Grave No.

Complete Funeral (except outlays) $	
Casket ... Military	250 00
Burial Vault or Box ... (State Kind)	
Embalming Body (Name of Embalmer)	
Barber, $ ... Hair Dressing, $	
Dressing Body, $ ... Underwear, $	
Suit or Dress (State Kind and Color)	
Slippers, $ ... Hose, $	
Folding Chairs, $ ... Tarpaulin, $	
Candelabrum, $ ... Candles, $	
Door Spray, $ ... Gloves, $	
Funeral Car, $ ... Ambulance, $	
Limousines to Cemetery ... @ $	
Extra Limousines ... @ $	
Autos to R. R. Station ... @ $	
Getting Remains from	
Taking Remains to	
Trip to Coroner's Inquest	
Delivering Box to	
Deliver Flowers to	
Removal Charges	
Procuring Burial Permit (State Number and District)	
___ Certif. Copies of Death Certificates No. ___ (State Physician's or Coroner's)	
Pall Bearer Service, $ ... Use of Chapel, $	
Gross Total for Sales Tax $	5 00
Outlay for Lot	100 50
Cremation	45 00
Flowers, $ 15.60 ... Palms, $ ... Matting, $	15 60
Rental of Tent, $ ... of Temporary Vault, $	
Opening of Grave or Tomb	
Lining Grave, $ ... Lowering Device, $	
Outlay for Shipping Charges	
Clergyman, $ ... Singers, $ ... Organist, $	
Railroad / Motor } Tickets, $ ... Aero-plane Service, $	
Telegr., Phone, Cable or Radio Charges	
Cash Advanced	
Out of town Funeral Director's Charges	
Personal Service	
... line Death Notices in ... Papers	
(Names of Newspapers)	
Sales Tax	
Total Footing of Bill $	416 10
Less $	15 00
Balance $	401 10
Entered into Ledger, page ... or below.	

Miscellaneous

Arthur W. Geiger

SONOMA—Funeral services will be held tomorrow for Arthur W. Geiger, a retired mining engineer who died at his home here Saturday. He was 80.

Mr. Geiger had resided at 472 Fourth St. East for several years. He was born at Boston, Mass., and was a graduate of Massachusetts Institute of Technology and Columbia University School of Mines. Before he retired in 1940 he worked in many parts of the world and was particularly interested in gold mine properties. He was a veteran of World War I.

Mr. Geiger leaves his wife, Dorothy, of Sonoma, and his sister, Emily Marshal, Los Angeles. The services will be at 11 a. m. at Bates & Evans Funeral Home under auspices of Jack London Post of the American Legion. Private interment will be at Santa Rosa Memorial Park.

								Date			Amount Paid		Balance	
		To Above Balance			401	10	$ 401	10			To Balance Forward			$ 291 56 / 10
1-23-	59	By Payment		$	50	00	$ 351	10	Dec 21	60	By Payment	$	20 00	$ 331 10
2-12	59	" " check.		$	25	00	$ 326	10	July 6	61	" "	$	10 00	$ 321 10
8-24-	59	" "		$	25	00	$ 301	10	May 7	1962	" "	$	10 00	$ 16 10
6-29-	60	V.A.		$	250	00	$ 66	10	July 5	1962	" "	$	16 10	$
Sept 14	60	" "		$	10	00	$ 291	10			" paid in full	$		$

Insurance $ ..... Names of Lodges ..... Insurance Companies .....

I hereby authorize the above Funeral, and I hereby represent that I have sufficient resources Legally available to ..... (Firm Name of Funeral Directors.)

for the payment of aforesaid sum, and I hereby covenant and agree to pay the same within ..... days from date. Interest to accrue from maturity at the rate of ..... % per annum.

Signed .....

Witness ..... Address .....

Revised by W. W. Feineman, Long Beach, California

RECORD OF FUNERAL

Total No. 2 Yearly No. 78 Date of Entry November 6 1958

Name of Deceased Thomas Herron

☐ Married ☐ Single ☐ Widowed ☐ Divorced (What Race)

Residence ☐Husband ☐Wife ☐Widow or ..... of } Age of Husband or Wife (if living) ..... Years

Charge to

Address

Order given by (or informant)

How Secured

If Veteran, Name of War

Occupation Chef 545-44-8986 (Social Security Number)

Employer and Address Island Const. Co.

Date of Death (Mo.) (Day) (Yr.) (Hour)

Date of Birth ..... Age (Mo.) (Day) (Yr.) (Yrs.) (Mos.) (Days)

Services at

Clergyman (Address)

Religion of the Deceased

Birthplace

Resided in the State (or U. S. or City or County) (Years) (Months)

Place of Death Sonoma Co. Hospital

Cause of Death

Contributory Causes

Certifying Physician (or Coroner)

His Address

Name of Father

His Birthplace

Maiden Name of Mother

Her Birthplace

Date of Funeral (Date) (Day of Week) (Hour) M.

Motor / Ship } Remains to

Size of Casket (State Color and Number)

Manufactured by

Complete Funeral (except outlays)	$	
Casket		90 00
Burial Vault or Box (State Kind)		3 60
Embalming Body (Name of Embalmer)		
Barber, $ ..... Hair Dressing; $		
Dressing Body, $ ..... Underwear, $		
Suit or Dress (State Kind and Color)		
Slippers, $ ..... Hose, $		
Folding Chairs, $ ..... Tarpaulin, $		
Candelabrum, $ ..... Candles, $		
Door Spray, $ ..... Gloves, $		
Funeral Car, $ ..... Ambulance, $		
Limousines to Cemetery ..... @ $		
Extra Limousines ..... @ $		
Autos to R. R. Station ..... @ $		
Getting Remains from		
Taking Remains to		
Trip to Coroner's Inquest		
Delivering Box to		
Deliver Flowers to		
Removal Charges		
Procuring Burial Permit (State Number and District)		
1 Certif. Copies of Death Certificates No. (State Physician's or Coroner's)		1 00
Pall Bearer Service, $ .... Use of Chapel, $		
Gross Total for Sales Tax	$	
Outlay for Lot		
Cremation		
Flowers, $ ..... Palms, $ ..... Matting, $		
Rental of Tent, $ .... of Temporary Vault, $		
Opening of Grave or Tomb		
Lining Grave, $ ..... Lowering Device, $		
Outlay for Shipping Charges		
Clergyman, $ 25 .. Singers, $ .... Organist, $		25 00
Railroad / Motor } Tickets, $ ..... Aero-plane Service, $		
Telegr., Phone, Cable or Radio Charges		
Cash Advanced		26 40
Out of town Funeral Director's Charges		
Personal Service		330 00
..... Papers		
	$	449 60
	$	4 50
	$	445 10

..... or below.

Miscellaneous

Paid in full 11-12-1958

Trails End for Thomas Herron, 84, Cowboy of Old West

Funeral services were held Monday for Thomas Herron, 84, who had driven cattle up the Old Chisholm Trail and had been shot by a sheepman in the Montana range wars.

He died in a Santa Rosa hospital last Thursday afternoon after a brief illness. Last rites at Bates and Evans Funeral Service were followed by a Requiem Mass in St. Francis Solano Church. Interment was in St. Francis Solano Church.

He is survived by his wife, Theresa, of Glen Ellen; a sister, Mrs. Alice Million, of Missouri; and a nephew, I. B. Tobler, of Colorado.

He was born in Watson, Mo., and at the age of 14 set off on a cattle drive up the Old Chisholm Trail. Later he worked as a railroad section hand and cook in South Dakota, until he decided to be a cowboy. He was 20 and working for a cattle spread in Montana when a range war broke out between cattlemen and sheepmen and he was shot in the leg during a skirmish.

He drifted around the country until 1913, when he married Theresa McLean in Nevada. The couple operated restaurants and service stations in California, Oregon and Washington before becoming caretakers of the Frank Abbott home at Glen Ellen in 1940. They retired in 1955 and were living on Arnold Drive in Glen Ellen when he died.

	Amount Paid		Balance		Date			Amount Paid		Balance	
ance	~~445~~	~~10~~	$445	10			To Balance Forward			$	
	$ 445	10	$				By Payment	$		$	
	$		$				" "	$		$	
	$		$				" "	$		$	
	$		$				" "	$		$	
	$		$				" "	$		$	

Paid in full

Names of Lodges ..... Insurance Companies .....

I hereby authorize the above Funeral, and I hereby represent that I have sufficient resources Legally available to ..... (Firm Name of Funeral Directors.)

for the payment of aforesaid sum, and I hereby covenant and agree to pay the same within ..... days from date. Interest to accrue from maturity at the rate of ..... % per annum.

Signed .....

Witness ..... Address .....

Revised by W. W. Feineman, Long Beach, California

286

RECORD OF FUNERAL

Total No. 3 Yearly No. 79 Date of Entry November 6 1958

Name of Deceased Carrie Burgess

☐ Married ☐ Single ☒ Widowed ☐ Divorced (What Race)

Residence: 18955 Riverside Dr. - El Verano ☐Husband ☐Wife ☐Widow of ..... Age of Husband or Wife (if living) ..... Years

Charge to: Mrs. Julius Shulleen - B H S

Address .....

Order given by ..... (or informant)

How Secured: .....

If Veteran, Name of War No

Occupation Housewife (Social Security Number)

Employer and Address Self

Date of Death Nov. 6 1958 (Mo.) (Day) (Yr.) (Hour)

Date of Birth Jan. 12 1879 (Mo.) (Day) (Yr.) Age 79 (Yrs.) 9 (Mos.) 24 (Days)

Services at Chapel of B H & E

Clergyman Grube Osthwelers (Address)

Religion of the Deceased Protestant

Birthplace Syria

Resided in the State in Calif - 22 (or U. S. or City or County) (Years) (Months)

Place of Death 18955 Riverside Dr. - El Verano

Cause of Death .....

Contributory Causes .....

.....

Certifying Physician ..... (or Coroner)

His Address: ~~???~~ .....

Name of Father Michael Saad

His Birthplace Syria

Maiden Name of Mother Mary Saad

Her Birthplace Syria

Date of Funeral Nov. 10 1958 1:00 P.M. (Date) (Day of Week) (Hour)

Motor / Ship } Remains to .....

Size of Casket ..... (State Color and Number)

Manufactured by .....

~~Cemetery~~ / Crematory } Santa Rosa Memorial Park

Lot No. .....

Grave No. .....

Section No. .....

Block No. .....

Owner .....

Complete Funeral (except outlays) ..... $	
Casket	153 00
Burial Vault or Box ..... (State Kind)	
Embalming Body ..... (Name of Embalmer)	
Barber, $ ..... Hair Dressing, $	
Dressing Body, $ ..... Underwear, $	
Suit or Dress ..... (State Kind and Color)	
Slippers, $ ..... Hose, $	
Folding Chairs, $ ..... Tarpaulin, $	
Candelabrum, $ ..... Candles, $	
Door Spray, $ ..... Gloves, $	
Funeral Car, $ ..... Ambulance, $	
Limousines to Cemetery ..... @ $	
Extra Limousines ..... @ $	
Autos to R. R. Station ..... @ $	
Getting Remains from	
Taking Remains to	
Trip to Coroner's Inquest	
Delivering Box to	
Deliver Flowers to	
Removal Charges	
Procuring Burial Permit ..... (State Number and District)	
1 Certif. Copies of Death Certificates No. ..... (State Physician's or Coroner's)	1 00
Pall Bearer Service, $ .... Use of Chapel, $	
Gross Total for Sales Tax ..... $	
Outlay for Lot	
Cremation	45 50
Flowers, $ ..... Palms, $ ..... Matting, $	
Rental of Tent, $ .... of Temporary Vault, $	
Opening of Grave or Tomb	
Lining Grave, $ ..... Lowering Device, $	
Outlay for Shipping Charges	
Clergyman, $ 20 .. Singers, $ .... Organist, $	20 00
Railroad / or Motor } Tickets, $ ..... Aero-plane Service, $	
Telegr., Phone, Cable or Radio Charges	
Cash Advanced	
Out of town Funeral Director's Charges	
Personal Service	330 00
.....	
.... line Death Notices in ..... Papers	
..... (Names of Newspapers)	
.....	
.....	
Sales Tax	6 12
Total Footing of Bill ..... $	556 62
Less ..... $	7 65
Balance ..... $	548 97
Entered into Ledger, page ..... or below.	

Miscellaneous .....

Carrie Burgess

SONOMA—Funeral services for Mrs. Carrie Burgess, 79, of 18995 Riverside Dr., Boyes Springs, will be held at 1 p.m. tomorrow at the Bates and Evans Mortuary. The Rev. Father Alexander Kofygin of the Russian Holy Virgin Protection Church in Santa Rosa will officiate. Inurnment will be private at Santa Rosa Memorial Park.

Mrs. Burgess, who died Thursday in a Santa Rosa hospital, had lived in Santa Rosa five years with one of her daughters, Mrs. Eva Koop, and had moved to Boyes Springs in August.

			Amount Paid		Balance		Date			Amount Paid		Balance	
									To Balance Forward				
		By Payment							By Payment				
		" "							" "				
		" "							" "				
		" "							" "				
		" "							" "				

Insurance $ ..... Names of Lodges ..... Insurance Companies .....

I hereby authorize the above Funeral, and I hereby represent that I have sufficient resources Legally available to ..... (Firm Name of Funeral Directors.)

for the payment of aforesaid sum, and I hereby covenant and agree to pay the same within ..... days from date. Interest to accrue from maturity at the rate of ..... % per annum.

Signed .....

Witness ..... Address .....

Revised by W. W. Feineman, Long Beach, California

RECORD OF FUNERAL

-4-

Total No. 4 Yearly No. 80 Date of Entry November 11 1958

Name of Deceased James Gordon Miller ~~white~~

☒ Married ☐ Single ☐ Widowed ☐ Divorced

Residence ~~2044~~ 2040 Napa Road Sonoma ☐Husband ☐Wife ☐Widow } of Mary Miller (What Race)

Charge to Mary Miller

Address 2040 Napa Rd Sonoma

Order given by wife (or informant)

How Secured

If Veteran, Name of War No.

Occupation Electrician 560-24-0619 (Social Security Number)

Employer and Address Mare Island Navy Yd

Date of Death Nov. 11, 1958 3:15 A (Mo.) (Day) (Yr.) (Hour)

Date of Birth Sept. 8 1878 Age 80 2 3 (Mo.) (Day) (Yr.) (Yrs.) (Mos.) (Days)

Services at Chapel B+C

Clergyman Fred Kepler (Address)

Religion of the Deceased Episcopal

Birthplace Virginia

Resided in the State 50 (or U. S. or City or County) (Years) (Months)

Place of Death Sonoma Valley Hospital

Cause of Death

Contributory Causes

Certifying Physician (or Coroner)

His Address

Name of Father William Miller

His Birthplace Scotland

Maiden Name of Mother Catherine Henderson

Her Birthplace Scotland

Date of Funeral Nov. 13 1958 10:00 A.M. (Date) (Day of Week) (Hour)

Motor / Ship } Remains to

Size of Casket (State Color and Number)

Manufactured by

~~Cemetery~~ / Crematory } Chapel of the Chimes Santa Rosa

Complete Funeral (except outlays)	$	
Casket		90 00
Burial Vault or Box (State Kind)		
Embalming Body (Name of Embalmer)		
Barber, $ ... Hair Dressing; $		
Dressing Body, $ ... Underwear, $		
Suit or Dress (State Kind and Color)		
Slippers, $ ... Hose, $		2 60
Folding Chairs, $ ... Tarpaulin, $		
Candelabrum, $ ... Candles, $		
Door Spray, $ ... Gloves, $		
Funeral Car, $ ... Ambulance, $		
Limousines to Cemetery ... @ $		
Extra Limousines ... @ $		
Autos to R. R. Station ... @ $		
Getting Remains from		
Taking Remains to		
Trip to Coroner's Inquest		
Delivering Box to		
Deliver Flowers to		
Removal Charges		
Procuring Burial Permit (State Number and District)		
___Certif. Copies of Death Certificates No. (State Physician's or Coroner's)		
Pall Bearer Service, $ ... Use of Chapel, $		
Gross Total for Sales Tax	$	
Outlay for Lot		
Cremation		45 00
Flowers, $ ... Palms, $ ... Matting, $		
Rental of Tent, $ ... of Temporary Vault, $		
Opening of Grave or Tomb		
Lining Grave, $ ... Lowering Device, $		
Outlay for Shipping Charges		
Clergyman, $ 15 ... Singers, $ ... Organist, $		15 00
Railroad / Motor } Tickets, $ ... Aero-plane Service, $		
Telegr., Phone, Cable or Radio Charges		
Cash Advanced		
Out of town Funeral Director's Charges		
Personal Service		330 00
... line Death Notices in ... Papers		
(Names of Newspapers)		
Total Cash Accommodations		61 00
Sales Tax		
Total Footing of Bill	$	484 60
Less 15% Disc	$	62 00
Balance	$	421 60

Entered into Ledger, page ... or below.

Miscellaneous

1 C.C. $3.00 ... paid Nov. 11 1961

Lot No.

Grave No.

Section No.

Block No.

Owner

James Miller

SONOMA—Funeral services will be held at 10 a. m. tomorrow at Bates & Evans Mortuary for James G. Miller, 80, a longtime Sonoma resident who died in a Sonoma hospital Tuesday.

Mr. Miller had made his home on Napa Rd. for the past 25 years.

He was a retired electrician and a native of England.

Surviving are his wife, Mary, Sonoma, and a brother in England and two sisters in South Africa.

The Rev. Fred J. G. Kepler will officiate. Inurnment will follow at Chapel of the Chimes, Santa Rosa.

			Amount Paid		Balance		Date		Amount Paid		Balance	
...nce					$			To Balance Forward			$	
Dec 14	60	By Payment	$ 450	00	$		Paid in full	By Payment	$		$	
Over Payment		" " 3	$	50	$			" "	$		$	
		" "	$		$			" "	$		$	
		" "	$		$			" "	$		$	
		" "	$		$			" "	$		$	

Insurance $ ... Names of Lodges ... Insurance Companies

I hereby authorize the above Funeral, and I hereby represent that I have sufficient resources Legally available to ... (Firm Name of Funeral Directors.)

for the payment of aforesaid sum, and I hereby covenant and agree to pay the same within ... days from date. Interest to accrue from maturity at the rate of ... % per annum.

Signed ...

Witness ... Address ...

Revised by W. W. Feineman, Long Beach, California

288

RECORD OF FUNERAL

Total No. 5 Yearly No. 81 Date of Entry November 12 1958

Name of Deceased Thomas Mann (What Race) White

☒ Married ☐ Single ☐ Widowed ☐ Divorced

Residence: 65 Mulford Lane Boyes Hot Springs Sonoma ☐ Husband ☐ Wife ☐ Widow } Lula Mann

or ..... of } Age of Husband or Wife (if living) ..... Years

Charge to: Lula Mann

Address 65 Mulford Lane BHS

Order given by ..... (or informant)

How Secured: .....

If Veteran, Name of War No

Occupation Manager H. Hotel 361-10-4729 (Social Security Number)

Employer and Address Self

Date of Death Nov. (Mo.) 12 (Day) 1958 (Yr.) 5 P.M. (Hour)

Date of Birth Nov. (Mo.) 24 (Day) 1881 (Yr.) Age 77 (Yrs.) (Mos.) (Days)

Services at .....

Clergyman ..... (Address)

Religion of the Deceased Protestant

Birthplace Iowa

Resided in the State 11 yrs (or U. S. or City or County) (Years) (Months)

Place of Death At Home

Cause of Death .....

Contributory Causes .....

.....

Certifying Physician ..... (or Coroner)

His Address: .....

Name of Father Hamilton Mann

His Birthplace Iowa

Maiden Name of Mother Angelina Bradeen

Her Birthplace: Iowa

Date of Funeral Nov. 17 1958 2:00 P.M. (Date) (Day of Week) (Hour)

Motor) .....

.....

(State Color and Number)

.....

tery Sonoma

Lot No. .....

Grave No. .....

Section No. .....

Block No. .....

Owner .....

.....

.....

Complete Funeral (except outlays)	$
Casket	
Burial Vault or Box (State Kind)	
Embalming Body (Name of Embalmer)	
Barber, $ ..... Hair Dressing, $	
Dressing Body, $ ..... Underwear, $	
Suit or Dress (State Kind and Color)	
Slippers, $ ..... Hose, $	
Folding Chairs, $ ..... Tarpaulin, $	
Candelabrum, $ ..... Candles, $	
Door Spray, $ ..... Gloves, $	
Funeral Car, $ ..... Ambulance, $	
Limousines to Cemetery ..... @ $	
Extra Limousines ..... @ $	
Autos to R. R. Station ..... @ $	
Getting Remains from	
Taking Remains to	
Trip to Coroner's Inquest	
Delivering Box to	
Deliver Flowers to	
Removal Charges	
Procuring Burial Permit (State Number and District)	
___ Certif. Copies of Death Certificates No. ___ (State Physician's or Coroner's)	
Pall Bearer Service, $ .... Use of Chapel, $	
Gross Total for Sales Tax	$
Outlay for Lot	
Cremation	
Flowers, $ 13 .. Palms, $ .... Matting, $	13 .00
Rental of Tent, $ .... of Temporary Vault, $	
Opening of Grave or Tomb	165 .00
Lining Grave, $ ..... Lowering Device, $	
Outlay for Shipping Charges	
Clergyman, $ 15 .. Singers, $ .... Organist, $	15 .00
Railroad or Motor Tickets, $ ..... Aeroplane Service, $	
Telegr., Phone, Cable or Radio Charges	
Cash Advanced	
Out of town Funeral Director's Charges	
Personal Service	
.... line Death Notices in ..... Papers	
(Names of Newspapers)	
Sales Tax	
Total Footing of Bill	$ 193 .00
Less	$
Balance	$
Entered into Ledger, page ..... or below.	

Miscellaneous .....

.....

	Amount Paid		Balance		Date			Amount Paid		Balance	
			$				To Balance Forward			$	
	$ 437	60	$				By Payment	$		$	
	$		$				" "	$		$	
	$		$				" "	$		$	
	$		$				" "	$		$	
	$		$				" "	$		$	

Names of Lodges ..... Insurance Companies .....

..... l, and I hereby represent that I have sufficient resources Legally available to ..... (Firm Name of Funeral Directors.)

..... nd I hereby covenant and agree to pay the same within ..... days from date. Interest to accrue from

..... % per annum.

Signed .....

..... Address .....

Revised by W. W. Feineman, Long Beach, California

Thomas Mann Found Dead In Springs Home

Last rites were conducted Monday for Thomas Mann, retired hotel manager and Sonoma Valley resident for the past 11 years, who died Nov. 12 at his home, 65 Mulford Ln., Boyes Hot Springs. He was 77.

He and his wife Lula, who survives him, managed hotels throughout the Midwest until they retired to make their home in the Valley. They lived in Sonoma for nine years before moving to Boyes in 1956.

He had been under medical treatment for several years. Mrs. Mann found his body when she returned home from shopping in Santa Rosa Monday.

In addition to his wife, he is survived by a son, Albert Carlson, of North Dakota; three stepdaughters, Lula Cannon of San Francisco, Irene Chick of Sunnyvale and Thelma Yockey of Kansas; and a brother, Charles Mann, of Iowa.

The Rev. William Wingstrom officiated at funeral services in the Bates and Evans Mortuary, with interment in Valley Cemetery. Pallbearers were Charles E. Altpeter, Cecil Holbrook and Aaron Wengen.

RECORD OF FUNERAL

Total No. 6 Yearly No. 82 Date of Entry November 18 1958

Name of Deceased William Woods White
☒ Married ☐ Single ☐ Widowed ☐ Divorced (What Race)

Residence 635 Broadway Sonoma ☐Husband ☐Wife ☐Widow of ..... Age of Husband or Wife (if living) ..... Years

Charge to Mrs. Elizabeth Woods

Address .....

Order given by ..... (or informant)

How Secured .....

If Veteran, Name of War No

Occupation Driller 555-01-6451 (Social Security Number)

Employer and Address U.S. Govt.

Date of Death Nov. 18 1958 (Mo.) (Day) (Yr.) (Hour)

Date of Birth Nov. 5, 1885 Age 73 (Yrs.) 0 (Mos.) 13 (Days)

Services at Chapel of B. & E.

Clergyman ..... (Address)

Religion of the Deceased Protestant

Birthplace Kentucky

Resided in the State ..... 50 (or U. S. or City or County) (Years) (Months)

Place of Death .....

Cause of Death .....

Contributory Causes .....

.....

Certifying Physician ..... (or Coroner)

His Address .....

Name of Father No Record

His Birthplace No Record

Maiden Name of Mother No Record

Her Birthplace No Record

Date of Funeral Nov. 19 1958 (Date) 2:00 P.M. (Day of Week) (Hour)

Motor / Ship } Remains to .....

Size of Casket ..... (State Color and Number)

Manufactured by .....

Cemetery / Crematory } Valley Cemetery, Sonoma

Complete Funeral (except outlays)	$	
Casket		50 00
Burial Vault or Box (State Kind)		
Embalming Body (Name of Embalmer)		
Barber, $ ..... Hair Dressing, $		
Dressing Body, $ ..... Underwear, $		
Suit or Dress (State Kind and Color)		
Slippers, $ ..... Hose, $		
Folding Chairs, $ ..... Tarpaulin, $		
Candelabrum, $ ..... Candles, $		
Door Spray, $ ..... Gloves, $		
Funeral Car, $ ..... Ambulance, $		
Limousines to Cemetery ..... @ $		
Extra Limousines ..... @ $		
Autos to R. R. Station ..... @ $		
Getting Remains from		
Taking Remains to		
Trip to Coroner's Inquest		
Delivering Box to		
Deliver Flowers to		
Removal Charges		
Procuring Burial Permit (State Number and District)		
___ Certif. Copies of Death Certificates No. ___ (State Physician's or Coroner's)		
Pall Bearer Service, $ .... Use of Chapel, $		
Gross Total for Sales Tax	$	
Outlay for Lot		
Cremation		
Flowers, $ ..... Palms, $ ..... Matting, $		
Rental of Tent, $ .... of Temporary Vault, $		
Opening of Grave or Tomb		45 00
Lining Grave, $ ..... Lowering Device, $		
Outlay for Shipping Charges		
Clergyman, $ 10 .. Singers, $ .... Organist, $		10 00
Railroad / or Motor } Tickets, $ ..... Aero-plane Service, $		
Telegr., Phone, Cable or Radio Charges		
Cash Advanced		
Out of town Funeral Director's Charges		
Personal Service		102 00
....line Death Notices in ..... Papers		
(Names of Newspapers)		
Sales Tax		2 00
Total Footing of Bill	$	210 00
Less	$	
Balance	$	
Entered into Ledger, page ..... or below.		

Miscellaneous .....

.....

William Woods, 73, Dies in Hospital

Funeral services were held yesterday for William Woods, 73, a Sonoma resident for one year, who died Tuesday in a Santa Rosa hospital after a brief illness.

He retired after World War II following five years' work as a driller in various Bay Area shipyards. He resided with his wife, Elizabeth, who survives him, at 635 Broadway. He was a native of Kentucky.

In addition to his wife, he is survived by a stepdaughter, Mrs. Edgar Wilson of Tracy.

Last rites in the chapel of Bates and Evans were conducted by the Rev. Harry Williams of the First Baptist Church. Interment was in Valley Cemetery.

Date		Amount Paid	Balance	Date		Amount Paid	Balance
	To Above Balance		$		To Balance Forward		$
11-21-58	By Payment	$ 259 64	$		By Payment	$	$
	" "	$	$		" "	$	$
	" "	$	$		" "	$	$
	" "	$	$		" "	$	$
	" "	$	$		" "	$	$

Insurance $ ..... Names of Lodges ..... Insurance Companies .....

I hereby authorize the above Funeral, and I hereby represent that I have sufficient resources Legally available to ..... (Firm Name of Funeral Directors.)

for the payment of aforesaid sum, and I hereby covenant and agree to pay the same within ..... days from date. Interest to accrue from maturity at the rate of ..... % per annum.

Signed .....

Witness .....

Address .....

Revised by W. W. Feineman, Long Beach, California

RECORD OF FUNERAL

Total No. 5 Yearly No. 81 Date of Entry November 12 1958

Name of Deceased Thomas Mann White (What Race)

☒ Married ☐ Single ☐ Widowed ☐ Divorced

Residence: 65 Mulford Lane Boyes Hot Springs ~~Sonoma~~ ☐ Husband ☐ Wife ☐ Widow or ..... of Lula Mann Age of Husband or Wife (if living) ..... Years

Charge to: Lula Mann

Address 65 Mulford Lane BHS

Order given by ..... (or informant)

How Secured: .....

If Veteran, Name of War No

Occupation Manager of Hotel 361-10-4729 (Social Security Number)

Employer and Address Self

Date of Death Nov (Mo.) 12 (Day) 1958 (Yr.) 5 PM (Hour)

Date of Birth Nov (Mo.) 24 (Day) 1881 (Yr.) Age 77 (Yrs.) (Mos.) (Days)

Services at .....

Clergyman ..... (Address)

Religion of the Deceased Protestant

Birthplace Iowa

Resided in the State 11 yrs (or U. S. or City or County) (Years) (Months)

Place of Death At Home

Cause of Death .....

Contributory Causes .....

Certifying Physician ..... (or Coroner)

His Address: .....

Name of Father Hamilton Mann

His Birthplace Iowa

Maiden Name of Mother Angelina Boaldes

Her .....

Da ..... (Week) 2:00 P.M. (Hour)

M .....

..... (lor and Number)

..... Sonoma

ot No. .....

rave No. .....

Section No. .....

Block No. .....

Owner .....

Complete Funeral (except outlays) $		
Casket		
Burial Vault or Box (State Kind)		
Embalming Body (Name of Embalmer)		
Barber, $ ..... Hair Dressing, $		
Dressing Body, $ ..... Underwear, $		
Suit or Dress (State Kind and Color)		
Slippers, $ ..... Hose, $		
Folding Chairs, $ ..... Tarpaulin, $		
Candelabrum, $ ..... Candles, $		
Door Spray, $ ..... Gloves, $		
Funeral Car, $ ..... Ambulance, $		
Limousines to Cemetery ..... @ $		
Extra Limousines ..... @ $		
Autos to R. R. Station ..... @ $		
Getting Remains from		
Taking Remains to		
Trip to Coroner's Inquest		
Delivering Box to		
Deliver Flowers to		
Removal Charges		
Procuring Burial Permit (State Number and District)		
___Certif. Copies of Death Certificates No. ___ (State Physician's or Coroner's)		
Pall Bearer Service, $ .... Use of Chapel, $		
Gross Total for Sales Tax $		
Outlay for Lot		
Cremation		
Flowers, $ 13 Palms, $ ..... Matting, $	13	00
Rental of Tent, $ .... of Temporary Vault, $		
Opening of Grave or Tomb	165	00
Lining Grave, $ ..... Lowering Device, $		
Outlay for Shipping Charges		
Clergyman, $ 15 Singers, $ .... Organist, $	15	00
Railroad or Motor Tickets, $ ..... Aeroplane Service, $		
Telegr., Phone, Cable or Radio Charges		
Cash Advanced		
Out of town Funeral Director's Charges		
Personal Service		
....line Death Notices in ..... Papers (Names of Newspapers)		
Sales Tax		
Total Footing of Bill $	193	00
Less $		
Balance $		
Entered into Ledger, page ..... or below.		

Miscellaneous .....

Date			Amount Paid		Balance		Date			Amount Paid		Balance	
		To Above Balance			$				To Balance Forward			$	
12-12-58		By Payment	$ 437	60	$				By Payment	$		$	
		" "	$		$				" "	$		$	
		" "	$		$				" "	$		$	
		" "	$		$				" "	$		$	
		" "	$		$				" "	$		$	

Insurance $ ..... Names of Lodges ..... Insurance Companies .....

I hereby authorize the above Funeral, and I hereby represent that I have sufficient resources Legally available to ..... (Firm Name of Funeral Directors.) for the payment of aforesaid sum, and I hereby covenant and agree to pay the same within ..... days from date. Interest to accrue from maturity at the rate of ..... % per annum.

Signed .....

Witness ..... Address .....

Revised by W. W. Feineman, Long Beach, California

both the Cooper and Dunn families.

Mrs. Catherine Bulotti, senior member of the group of Poppe cousins, welcomed the club members to her home, graciously explaining the historical background of outstanding pioneer heirlooms of the Poppe and Small families.

The remainder of the day was spent in visiting the Catholic Cemetery, where Rosina Bohr (1793-1871), mother of Mrs. J. A. Poppe, is buried; then to the Haraszthy vineyards and winery, the Bear Flag monument, Blue Wing Hotel, Mission San Francisco de Solano and the Vallejo home and museum at Lachryma Montis.

Porter Short Story Club men

RECORD OF FUNERAL

Total No. 6 Yearly No. 82 Date of Entry November 18 1958

Name of Deceased Williams Woods White

☒ Married ☐ Single ☐ Widowed ☐ Divorced (What Race)

Residence 635 Broadway Sonoma ☐Husband ☐Wife ☐Widow or ..... of } .....

Charge to Mrs. Elizabeth Woods Age of Husband or Wife (if living) ..... Years

Address .....

Order given by ..... (or informant)

How Secured .....

If Veteran, Name of War No

Occupation Driller 555-01-6457 (Social Security Number)

Employer and Address U.S. Govt.

Date of Death Nov. 18 1958 (Mo.) (Day) (Yr.) (Hour)

Date of Birth Nov. 5, 1885 Age 73 (Mo.) (Day) (Yr.) (Yrs.) 0 (Mos.) 3 (Days)

Services at Chapel of B.H.C.

Clergyman ..... (Address)

Religion of the Deceased Protestant

Birthplace Kentucky

Resided in the State ..... 50 (or U. S. or City or County) (Years) (Months)

Place of Death .....

Cause of Death .....

Contributory Causes .....

.....

Certifying Physician ..... (or Coroner)

His Address .....

Name of Father No Record

His Birthplace No Record

Maiden Name of Mother No Record

Her Birthplace No Record

Date of Funeral Nov. 19 1958 2:00 P.M. (Date) (Day of Week) (Hour)

Motor / Ship } Remains to .....

Size of Casket ..... (State Color and Number)

Manufactured by .....

Cemetery / Crematory } Valley Cemetery, Sonoma

Complete Funeral (except outlays) ..... $		
Casket	50	00
Burial Vault or Box ..... (State Kind)		
Embalming Body ..... (Name of Embalmer)		
Barber, $ ..... Hair Dressing, $		
Dressing Body, $ ..... Underwear, $		
Suit or Dress ..... (State Kind and Color)		
Slippers, $ ..... Hose, $		
Folding Chairs, $ ..... Tarpaulin, $		
Candelabrum, $ ..... Candles, $		
Door Spray, $ ..... Gloves, $		
Funeral Car, $ ..... Ambulance, $		
Limousines to Cemetery ..... @ $		
Extra Limousines ..... @ $		
Autos to R. R. Station ..... @ $		
Getting Remains from		
Taking Remains to		
Trip to Coroner's Inquest		
Delivering Box to		
Deliver Flowers to		
Removal Charges		
Procuring Burial Permit ..... (State Number and District)		
___Certif. Copies of Death Certificates No. ___ (State Physician's or Coroner's)		
Pall Bearer Service, $ .... Use of Chapel, $		
Gross Total for Sales Tax ..... $		
Outlay for Lot		
Cremation		
Flowers, $ ..... Palms, $ ..... Matting, $		
Rental of Tent, $ .... of Temporary Vault, $		
Opening of Grave or Tomb	45	00
Lining Grave, $ ..... Lowering Device, $		
Outlay for Shipping Charges		
Clergyman, $ 10 Singers, $ .... Organist, $	10	00
Railroad / or Motor } Tickets, $ ..... Aero-plane Service, $		
Telegr., Phone, Cable or Radio Charges		
Cash Advanced		
Out of town Funeral Director's Charges		
Personal Service	103	00
.....		
....line Death Notices in ..... Papers		
..... (Names of Newspapers)		
.....		
.....		
Sales Tax	2	00
Total Footing of Bill ..... $	210	00
Less ..... $		
Balance ..... $		
Entered into Ledger, page ..... or below.		

Miscellaneous .....

.....

William Woods, 73, Dies in Hospital

Funeral services were held yesterday for William Woods, 73, a Sonoma resident for one year, who died Tuesday in a Santa Rosa hospital after a brief illness.

He retired after World War II following five years' work as a driller in various Bay Area shipyards. He resided with his wife, Elizabeth, who survives him, at 635 Broadway. He was a native of Kentucky.

In addition to his wife, he is survived by a stepdaughter, Mrs. Edgar Wilson of Tracy.

Last rites in the chapel of Bates and Evans were conducted by the Rev. Harry Williams of the First Baptist Church. Interment was in Valley Cemetery.

Date		Amount Paid	Balance	Date		Amount Paid	Balance
.....	To Above Balance	.....	$		To Balance Forward	.....	$ .....
11-21-58	By Payment	$ 259 64	$	.....	By Payment	$	$ .....
.....	" "	$	$	.....	" "	$	$ .....
.....	" "	$	$	.....	" "	$	$ .....
.....	" "	$	$	.....	" "	$	$ .....
.....	" "	$	$	.....	" "	$	$ .....

Insurance $ ..... Names of Lodges ..... Insurance Companies .....

I hereby authorize the above Funeral, and I hereby represent that I have sufficient resources Legally available to ..... (Firm Name of Funeral Directors.)

for the payment of aforesaid sum, and I hereby covenant and agree to pay the same within ..... days from date. Interest to accrue from maturity at the rate of ..... % per annum.

Signed .....

Witness .....

Address .....

Revised by W. W. Feineman, Long Beach, California

290

RECORD OF FUNERAL

Total No. 1 Yearly No. 84 Date of Entry December 1 1958

Name of Deceased Katerena Duffin

☐ Married ☐ Single ☒ Widowed ☐ Divorced (What Race)

Residence East Napa St Sonoma ☐Husband ☐Wife ☐Widow or ..... of } Age of Husband or Wife (if living) ..... Years

Charge to George De Martini

Address 706 Austin St Sonoma Calif

Order given by George De Martini (or informant)

How Secured

If Veteran, Name of War None

Occupation Housewife

(Social Security Number)

Employer and Address Self

Date of Death Dec 1 1958 (Mo.) (Day) (Yr.) (Hour)

Date of Birth ..... (Mo.) (Day) (Yr.) Age 80 (Yrs.) (Mos.) (Days)

Services at

Clergyman Rev John S Roberts Sonoma (Address)

Religion of the Deceased Catholic

Birthplace Italy

Resided in the State 30 yrs (or U. S. or City or County) 30 yrs (Years) (Months)

Place of Death At Home

Cause of Death Coroners Case

Contributory Causes

Certifying Physician (or Coroner)

His Address

Name of Father Consan

His Birthplace Italy

Maiden Name of Mother No Record

Her Birthplace Italy

Date of Funeral Dec 3d 1958 (Date) (Day of Week) 2 PM (Hour)

Motor / Ship } Remains to

Size of Casket (State Color and Number)

Manufactured by

Cemetery / Crematory } Tulocay Cem Napa Calif

Lot No.

Complete Funeral (except outlays)	$	
Casket		170 00
Burial Vault or Box (State Kind)		
Embalming Body (Name of Embalmer)		
Barber, $ ..... Hair Dressing, $		
Dressing Body, $ ..... Underwear, $		
Suit or Dress (State Kind and Color)		
Slippers, $ ..... Hose, $		
Folding Chairs, $ ..... Tarpaulin, $		
Candelabrum, $ ..... Candles, $		
Door Spray, $ ..... Gloves, $		
Funeral Car, $ ..... Ambulance, $		
Limousines to Cemetery ..... @ $		
Extra Limousines ..... @ $		
Autos to R. R. Station ..... @ $		
Getting Remains from		
Taking Remains to		
Trip to Coroner's Inquest		
Delivering Box to		
Deliver Flowers to		
Removal Charges		
Procuring Burial Permit (State Number and District)		
___Certif. Copies of Death Certificates No. ___ (State Physician's or Coroner's)		
Pall Bearer Service, $ .... Use of Chapel, $		
Gross Total for Sales Tax	$	
Outlay for Lot		
Cremation		
Flowers, $ ..... Palms, $ .... Matting, $		
Rental of Tent, $ .... of Temporary Vault, $		
Opening of Grave or Tomb		15 00
Lining Grave, $ ..... Lowering Device, $		
Outlay for Shipping Charges		
Clergyman, $ ..... Singers, $ .... Organist, $		
Railroad / or Motor } Tickets, $ ..... Aeroplane Service, $		
Telegr., Phone, Cable or Radio Charges		
Cash Advanced		
Out of town Funeral Director's Charges		
Personal Service		330 00
....line Death Notices in ..... Papers (Names of Newspapers)		
Cash Accommodations		15 00
Sales Tax		6 00
Total Footing of Bill	$	521 00
Less	$	7 50
Balance	$	513 50

Entered into Ledger, page ..... or below.

Miscellaneous

Paid in full April 11, 1960

Date		Amount Paid	Balance
	To Balance Forward		$
	By Payment	$	$
	" "	$	$
	" "	$	$
	" "	$	$
	" "	$	$

Insurance Companies

.....icient resources Legally available to (Firm Name of Funeral Directors.)

.....he same within .....days from date. Interest to accrue from .....% per annum.

Signed

Witness Address

Revised by W. W. Feineman, Long Beach, California

Katerena Duffin Found Dead In Sonoma Cottage

The body of Mrs. Katerena Duffin, 80-year-old Sonoma widow, was found Tuesday night in the East Napa Street cottage where she lived alone, apparently having died two days earlier from natural causes.

George De Martini found the body after neighbors told him they hadn't seen Mrs. Duffin for several days. Coroner Andrew Johansen said preliminary examination indicated death was due to natural causes.

Mrs. Duffin had lived alone in the house since her husband Hiram, died in 1949. She had resided in Napa Valley for more than 30 years. A son and a daughter, both in Italy, are her only known survivors.

Funeral arrangements are pending at Bates and Evans Funeral Service.

Mrs. K. Duffin Services Set For Friday

Funeral services will be held tomorrow for Mrs. Katerena Duffin who died this week at the age of 80.

Mrs. Duffin's body was found in her bed Tuesday night by sheriff's deputies. Coroner Andy Johansen reported that she died of natural causes.

Mrs. Duffin was the mother of Theresa and Guiseppe Queirolo of Va di Nizza, Italy. She was the aunt of Emma Keisling and Caroline Durbin of Napa.

Services will be held at 2 p.m. tomorrow at the Tulocay Cemetery mausoleum in Napa. Entombment will be at Tulocay mausoleum.

RECORD OF FUNERAL

Total No. 2 Yearly No. 85 Date of Entry December 10 1958

Name of Deceased Michael Francis Ryan

☒ Married ☐ Single ☐ Widowed ☐ Divorced

Residence 21 Bernhard Potters Springs ☐Husband ☐Wife ☐Widow of } Charlotte S. Ryan (What Race)

Charge to Mrs. Charlotte S. Ryan

Address 21 Bernhard Potters Springs

Order given by wife (or informant)

How Secured

If Veteran, Name of War no

Occupation Attorney 554-54-9161A (Social Security Number)

Employer and Address self

Date of Death Dec. (Mo.) 10 (Day) 1958 (Yr.) 4:25 P.M. (Hour)

Date of Birth Dec. (Mo.) 29 (Day) 1881 (Yr.) Age 76 (Yrs.) 11 (Mos.) 11 (Days)

Services at St. Francis Solano church

Clergyman Rev. John E Roberts (Address)

Religion of the Deceased Catholic

Birthplace Wisconsin

Resided in the State 33 (or U. S. or City or County) (Years) (Months)

Place of Death Sonoma Valley Hospital

Cause of Death

Contributory Causes

Certifying Physician (or Coroner)

His Address

Name of Father Michael O. Ryan

His Birthplace Ireland

Maiden Name of Mother Mary Sullivan

Her Birthplace Penna

Date of Funeral (Date) (Day of Week) (Hour) M.

Motor / Ship } Remains to

Size of Casket (State Color and Number)

Manufactured by

Cemetery / Crematory } St Francis Solano Sonoma

Complete Funeral (except outlays) $		
Casket	297	00
Burial Vault or Box (State Kind)		
Embalming Body (Name of Embalmer)		
Barber, $ Hair Dressing, $		
Dressing Body, $ Underwear, $		
Suit or Dress (State Kind and Color)		
Slippers, $ Hose, $		
Folding Chairs, $ Tarpaulin, $		
Candelabrum, $ Candles, $		
Door Spray, $ Gloves, $		
Funeral Car, $ Ambulance, $		
Limousines to Cemetery @ $		
Extra Limousines @ $		
Autos to R. R. Station @ $		
Getting Remains from		
Taking Remains to		
Trip to Coroner's Inquest		
Delivering Box to		
Deliver Flowers to		
Removal Charges		
Procuring Burial Permit (State Number and District)		
2 Certif. Copies of Death Certificates No. (State Physician's or Coroner's)	2	00
Pall Bearer Service, $ Use of Chapel, $		
Gross Total for Sales Tax $		
Outlay for Lot		
Cremation		
Flowers, $ Palms, $ Matting, $		
Rental of Tent, $ of Temporary Vault, $		
Opening of Grave or Tomb		
Lining Grave, $ Lowering Device, $		
Outlay for Shipping Charges		
Clergyman, $ Singers, $ Organist, $		
Railroad / Motor } Tickets, $ Aeroplane Service, $		
Telegr., Phone, Cable or Radio Charges		
Cash Advanced		
Out of town Funeral Director's Charges		
Personal Service	330	00
line Death Notices in Papers (Names of Newspapers)		
Sales Tax	11	88
Total Footing of Bill $	638	88
Less $	14	85
Balance $	626	03

Entered into Ledger, page or below.

Miscellaneous

2-5-59 -- Paid in full -

Date			Amount Paid		Balance	
		To Balance Forward			$	
3		By Payment	$		$	
full		" "	$		$	
		" "	$		$	
		" "	$		$	
		" "	$		$	

Insurance Companies

sufficient resources Legally available to (Firm Name of Funeral Directors.)

ay the same within days from date. Interest to accrue from

Signed

Witness

Address

Revised by W. W. Feineman, Long Beach, California

Attorney Michael F. Ryan, Boyes Springs, Is Dead at 77

Michael F. Ryan, Boyes Springs attorney, died yesterday afternoon in a local hospital. He would have been 77 years old on Dec. 29.

Mr. Ryan enjoyed a long and distinguished career in the law field. He had been an attorney for 50 years, practicing in Washington, Wyoming and California. He came to California in 1925 and practiced law in Oakland for 30 years before coming to Boyes Springs [illegible] April 1.

Mr. [illegible]n at one time was city attorney at Newport, Washington, and he was the attorney for the Federal Land Bank in Spokane.

He was born at Arena, Wisconsin on Dec. 29, 1881. He and his widow, Charlotte, were married in Milwaukee in 1911.

He was a graduate of Marquette University and later attended the University of Wisconsin.

In addition to his widow, Mr. Ryan is survived by twin sons, Russell and Robert Ryan of Oakland, and four grandchildren — Terry, 18; Billy, 14; Bobby, 12; and Mark, 3.

The Rosary will be recited tomorrow night at 8 p.m. from the chapel of Bates and Evans, Sonoma. Funeral services will be held Saturday morning at 9:30 a.m., thence to St. Francis Solano Church where a Requiem Mass will be said for the repose of his soul.

RECORD OF FUNERAL

Total No. 3 Yearly No. 86 Date of Entry December 12 1958

Name of Deceased Vernon Eslie Criss white (What Race)

☒ Married ☐ Single ☐ Widowed ☐ Divorced

Residence 22068 Noneim Rd Sonoma ☐Husband ☐Wife ☐Widow or ..... of Thelma Criss Age of Husband or Wife (if living) ..... Years

Charge to Mrs. Thelma Criss

Address

Order given by wife (or informant)

How Secured

If Veteran, Name of War Navy W. W. I.

Occupation 556-30-9783 (Social Security Number)

Employer and Address U. S. Govt

Date of Death Dec (Mo.) 12 (Day) 1958 (Yr.) 3:40P (Hour)

Date of Birth Oct (Mo.) 14 (Day) 1897 (Yr.) Age 61 (Yrs.) 11 (Mos.) 28 (Days)

Services at Chapel of B + E

Clergyman None (Address)

Religion of the Deceased

Birthplace Bangor Calif

Resided in the State life (or U. S. or City or County) (Years) (Months)

Place of Death

Cause of Death

Contributory Causes

Certifying Physician (or Coroner)

His Address

Name of Father Holland Day Criss

His Birthplace No Record

Maiden Name of Mother Belle Warner

Her Birthplace No Record

Date of Funeral (Date) (Day of Week) (Hour) M.

Motor Ship } Remains to

Size of Casket (State Color and Number)

Manufactured by

~~Cemetery~~ Crematory } Chapel of the Chimes Santa Rosa

Lot No.

Grave No.

Section No.

Block No.

Owner

Diagram of Lot or Vault

Miscellaneous

Complete Funeral (except outlays) $		
Casket	40	00
Burial Vault or Box (State Kind)		
Embalming Body (Name of Embalmer)		
Barber, $ Hair Dressing, $		
Dressing Body, $ Underwear, $		
Suit or Dress (State Kind and Color)		
Slippers, $ Hose, $		
Folding Chairs, $ Tarpaulin, $		
Candelabrum, $ Candles, $		
Door Spray, $ Gloves, $		
Funeral Car, $ Ambulance, $		
Limousines to Cemetery @ $		
Extra Limousines @ $		
Autos to R. R. Station @ $		
Getting Remains from		
Taking Remains to		
Trip to Coroner's Inquest		
Delivering Box to		
Deliver Flowers to		
Removal Charges		
Procuring Burial Permit (State Number and District)		
Certif. Copies of Death Certificates No. (State Physician's or Coroner's)		
Pall Bearer Service, $ Use of Chapel, $		
Gross Total for Sales Tax $		
Outlay for Lot		
Cremation Chapel of Chimes	50	00
Flowers, $ Palms, $ Matting, $		
Rental of Tent, $ of Temporary Vault, $		
Opening of Grave or Tomb		
Lining Grave, $ Lowering Device, $		
Outlay for Shipping Charges		
Clergyman, $ Singers, $ Organist, $		
Railroad or Motor } Tickets, $ Aeroplane Service, $		
Telegr., Phone, Cable or Radio Charges		
Cash Advanced		
Out of town Funeral Director's Charges		
Personal Service	210	00
line Death Notices in Papers (Names of Newspapers)		
Sales Tax	1	60
Total Footing of Bill $	301	60
Less $		
$		
Entere... w.		
Miscel...		

Date			Amount Paid		Balance		I...	...mount Paid		Balance	
		To Above Balance	301	60	$					$	
2/2/59		By Payment	$250	00	$51	60				$	
12/29/58		" "	$51	60	$					$	
		" "	$ paid		$ in full					$	
		" "	$		$					$	
		" "	$		$					$	

Insurance $ Names of Lodges

I hereby authorize the above Funeral, and I hereby represent that I have sufficient res... of Funeral Directors.)

for the payment of aforesaid sum, and I hereby covenant and agree to pay the same w... ...te. Interest to accrue from

maturity at the rate of ..... % per annum.

Witness Address

Revised by W. W. Feineman, Long Beach, California

Ex-FBI Agent Vernon E. Criss Dies at Age 66

Funeral services were held Monday for Vernon E. Criss, 66, retired FBI agent who died Friday in Sonoma Valley Hospital after a short illness.

A native of Bangor, Me., he had served in the Navy during World War I and had been an investigator for the Veterans Administration as well as the FBI before retireing to a home at 22068 Boness Rd. nine years ago. He is survived by hi swife, Thelma, of Sonoma.

Last rites in the Chapel of Bates and Evans were followed by inurnment in the Chapel of the Chimes, Santa Rosa.

RECORD OF FUNERAL

Total No. 4 Yearly No. 87 Date of Entry December 20 1958

Name of Deceased Ethel M. Acheson

☐ Married ☐ Single ☐ Widowed ☐ Divorced (What Race)

Residence 20549 Broadway Sonoma ☐Husband ☐Wife ☐Widow } Enous Acheson
or ..... of } Age of Husband or Wife (if living) ..... Years

Charge to Enous Acheson

Address 20549 Broadway

Order given by ..... (or informant)

How Secured .....

If Veteran, Name of War No

Occupation Housewife (Social Security Number)

Employer and Address Self

Date of Death Dec (Mo.) 20 (Day) 1958 (Yr.) 2:05A (Hour)

Date of Birth Aug (Mo.) 5 (Day) 1901 (Yr.) Age 57 (Yrs.) 4 (Mos.) 15 (Days)

Services at Chapel of B & E

Clergyman Rev. Edward L. Fiske (Address)

Religion of the Deceased Protestant

Birthplace Minnesota

Resided in the State 38 (or U. S. or City or County) (Years) (Months)

Place of Death .....

Cause of Death .....

Contributory Causes .....

.....

Certifying Physician ..... (or Coroner)

His Address .....

Name of Father Joseph Truitner

His Birthplace Austria

Maiden Name of Mother Alice Rand

Her Birthplace Minnesota

Date of Funeral Dec 23 1958 11 A.M. (Date) (Day of Week) (Hour)

Motor / Ship } Remains to .....

Size of Casket .....
(State Color and Number)

Manufactured by .....

Cemetery / Crematory } Golden Gate Nat'l San Bruno

Diagram of Lot or Vault

Lot No. .....
Grave No. .....
Section No. .....
Block No. .....
Owner .....

Miscellaneous .....

.....

.....

Complete Funeral (except outlays) ..... $		
Casket	345	00
Burial Vault or Box (State Kind)	13	50
Embalming Body (Name of Embalmer)		
Barber, $ ..... Hair Dressing, $		
Dressing Body, $ ..... Underwear, $		
Suit or Dress (State Kind and Color)	27	50
Slippers, $ ..... Hose, $		
Folding Chairs, $ ..... Tarpaulin, $		
Candelabrum, $ ..... Candles, $		
Door Spray, $ ..... Gloves, $		
Funeral Car, $ ..... Ambulance, $		
Limousines to Cemetery ..... @ $		
Extra Limousines ..... @ $		
Autos to R. R. Station ..... @ $		
Getting Remains from		
Taking Remains to		
Trip to Coroner's Inquest		
Delivering Box to		
Deliver Flowers to		
Removal Charges		
Procuring Burial Permit (State Number and District)		
___ Certif. Copies of Death Certificates No. ___ (State Physician's or Coroner's)		
Pall Bearer Service, $ .... Use of Chapel, $		
Gross Total for Sales Tax ..... $		
Outlay for Lot		
Cremation		
Flowers, $ ..... Palms, $ ..... Matting, $		
Rental of Tent, $ .... of Temporary Vault, $		
Opening of Grave or Tomb		
Lining Grave, $ ..... Lowering Device, $		
Outlay for Shipping Charges		
Clergyman, $ ..... Singers, $ .... Organist, $		
Railroad / Motor } Tickets, $ ..... Aeroplane Service, $		
Telegr., Phone, Cable or Radio Charges		
Cash Advanced		
Out of town Funeral Director's Charges		
Personal Service	330	00
....line Death Notices in ..... Papers		
(Names of Newspapers)		
Sales Tax		
Total Footing of Bill ..... $	716	30
Less ..... $		
Balance ..... $		

Entered into Ledger, page ..... or below.

Date			Amount Paid		Balance	
		To Above Balance	721	15	$	
1-7-59		By Payment	$		$	
		" "	$721	15	$	
		Paid in full	$		$	—
		" "	$		$	
		" "	$		$	

Insurance $ ..... Names of Lodges .....

I hereby authorize the above Funeral, and I hereby represent that I have ..... to .....
(Firm Name of Funeral Directors.)
for the payment of aforesaid sum, and I hereby covenant and agree to p ..... days from date. Interest to accrue from
maturity at the rate of ..... % per annum.

Witness ..... Address .....

Revised by W. W. Feineman, Long Beach, California

Ethel Acheson

SONOMA — Ethel M. Acheson, 57, wife of retired Northwestern Pacific employe Evans W. Acheson, died in a Sonoma hospital yesterday after a long illness.

Mrs. Acheson, a native of Minnesota, came to Sonoma 15 years ago. She made her home at 20549 Broadway.

Besides her husband she is survived by her daughter, Verona A. Acheson, Sonoma, and her sister and brother, Mrs. Rose Seiler and Clifford Truitner, both of Fresno.

Funeral services will be at 11 a.m. Tuesday at the chapel of Bates and Evans with the Rev. Edward E. Fiske, pastor of the Grace Reformed Church, officiating. Burial will be in Golden Gate National Cemetery, San Bruno.

294

RECORD OF FUNERAL

Total No. 5 Yearly No. 88 Date of Entry December 20 19 58

Name of Deceased Ethel Hargreaves (What Race) white

☐ Married ☒ Single ☐ Widowed ☐ Divorced

Residence Redwood Valley, ☐Husband ☐Wife ☐Widow of George W. Hargreaves

Charge to George W. Hargreaves Age of Husband or Wife (if living) ..... Years

Address 21565 Pearson Rd -

Order given by husband (or informant)

How Secured

If Veteran, Name of War None

Occupation housewife (Social Security Number)

Employer and Address self

Date of Death Dec. (Mo.) 12 (Day) 1958 (Yr.) 5:45 PM (Hour)

Date of Birth Jan. (Mo.) 9 (Day) 1886 (Yr.) Age 72 (Yrs.) 11 (Mos.) 21 (Days)

Services at

Clergyman (Address)

Religion of the Deceased

Birthplace

Resided in the State (or U. S. or City or County) (Years) (Months)

Place of Death 21565 Pearson Rd Sonoma

Cause of Death

Contributory Causes

Certifying Physician (or Coroner)

His Address

Name of Father James H. Hargreaves

His Birthplace England

Maiden Name of Mother Mary Ann Duckwood

Her Birthplace England

Date of Funeral (Date) (Day of Week) (Hour) M.

Motor / Ship Remains to

Size of Casket (Color and Number)

Lot No.

Grave No.

Section No.

Block No.

Owner

Sonoman's Sister Dies at Home Here

Funeral arrangements are pending today for Ethel Hargreaves, 72, sister of George W. Hargreaves of Sonoma, who died suddenly Saturday while visiting the Sonoman at his home, 12565 Pearson Rd.

She was a native of Canada and resided in Redwood Valley, near Ukiah. Arrangements are being made by Bates and Evans Funeral Directors.

Complete Funeral (except outlays)	$	
Casket		
Burial Vault or Box (State Kind)		
Embalming Body (Name of Embalmer)		
Barber, $ ..... Hair Dressing, $		
Dressing Body, $ ..... Underwear, $		
Suit or Dress (State Kind and Color)		
Slippers, $ ..... Hose, $		
Folding Chairs, $ ..... Tarpaulin, $		
Candelabrum, $ ..... Candles, $		
Door Spray, $ ..... Gloves, $		
Funeral Car, $ ..... Ambulance, $		
Limousines to Cemetery ..... @ $		
Extra Limousines ..... @ $		
Autos to R. R. Station ..... @ $		
Getting Remains from		
Taking Remains to		
Trip to Coroner's Inquest		
Delivering Box to		
Deliver Flowers to		
Removal Charges		
Procuring Burial Permit (State Number and District)		
___Certif. Copies of Death Certificates No. (State Physician's or Coroner's)		
Pall Bearer Service, $ .... Use of Chapel, $		
Gross Total for Sales Tax	$	
Outlay for Lot		
Cremation		
Flowers, $ ..... Palms, $ .... Matting, $		
Rental of Tent, $ .... of Temporary Vault, $		
Opening of Grave or Tomb		
Lining Grave, $ ..... Lowering Device, $		
Outlay for Shipping Charges		
Clergyman, $ ..... Singers, $ .... Organist, $		
Railroad / or Motor Tickets, $ ..... Aeroplane Service, $		
Telegr., Phone, Cable or Radio Charges		
Cash Advanced		
Out of town Funeral Director's Charges		
Personal Service		
....line Death Notices in ..... Papers (Names of Newspapers)		
Sales Tax		
Total Footing of Bill	$	
Less	$	
Balance	$	
Entered into Ledger, page ..... or below.		

Miscellaneous

Date		Amount Paid		Balance		Date		Amount Paid		Balance	
		To Above Balance		$				To Balance Forward		$	
Jan. 19	59	By Payment	$109 20	$				By Payment	$	$	
		" "	$	$				" "	$	$	
		" "	$	$				" "	$	$	
		" "	$	$				" "	$	$	
		" "	$	$				" "	$	$	

Insurance $ ..... Names of Lodges ..... Insurance Companies .....

I hereby authorize the above Funeral, and I hereby represent that I have sufficient resources Legally available to ..... (Firm Name of Funeral Directors.) for the payment of aforesaid sum, and I hereby covenant and agree to pay the same within ..... days from date. Interest to accrue from maturity at the rate of ..... % per annum.

Signed .....

Witness ..... Address .....

Revised by W. W. Feineman, Long Beach, California

RECORD OF FUNERAL

Total No. 6 Yearly No. 89 Date of Entry December 21 1958

Name of Deceased Henry Knight (What Race)

☐ Married ☐ Single ☐ Widowed ☑ Divorced

Residence Agua Caliente, ☐Husband ☐Wife ☐Widow or ..... of } Age of Husband or Wife (if living) ..... Years

Charge to

Address

Order given by (or informant)

How Secured

If Veteran, Name of War W.W.I.

Occupation Baker 557-03-5093A (Social Security Number)

Employer and Address

Date of Death Dec (Mo.) 21 (Day) 1958 (Yr.) 11:55 AM (Hour)

Date of Birth June (Mo.) 2 (Day) 1887 (Yr.) Age 71 (Yrs.) 6 (Mos.) 19 (Days)

Services at Grave Side G. G. Nall Cem

Clergyman (Address)

Religion of the Deceased

Birthplace Missouri

Resided in the State 10 yr (or U. S. or City or County) 20 (Years) (Months)

Place of Death Riverside Rest Home

Cause of Death

Contributory Causes

Certifying Physician (or Coroner)

His Address

Name of Father No Record

His Birthplace No Record

Maiden Name of Mother No Record

Her Birthplace No Record

Date of Funeral Dec (Date) 24 (Day of Week) 1958 10:30 A.M. (Hour)

Motor Ship } Remains to

Size of Casket (State Color and Number)

Manufactured by

Cemetery ~~Crematory~~ } Golden Gate Nall

Lot No.

Grave No.

Section No.

Block No.

Owner

Complete Funeral (except outlays) $		
Casket n/c		
Burial Vault or Box (State Kind)		
Embalming Body (Name of Embalmer)		
Barber, $ Hair Dressing, $		
Dressing Body, $ Underwear, $		
Suit or Dress (State Kind and Color)		
Slippers, $ Hose, $		
Folding Chairs, $ Tarpaulin, $		
Candelabrum, $ Candles, $		
Door Spray, $ Gloves, $		
Funeral Car, $ Ambulance, $		
Limousines to Cemetery @ $		
Extra Limousines @ $		
Autos to R. R. Station @ $		
Getting Remains from		
Taking Remains to		
Trip to Coroner's Inquest		
Delivering Box to		
Deliver Flowers to		
Removal Charges		
Procuring Burial Permit (State Number and District)		
Certif. Copies of Death Certificates No. (State Physician's or Coroner's)		
Pall Bearer Service, $ Use of Chapel, $		
Gross Total for Sales Tax $		
Outlay for Lot		
Cremation		
Flowers, $ Palms, $ Matting, $		
Rental of Tent, $ of Temporary Vault, $		
Opening of Grave or Tomb	10	00
Lining Grave, $ Lowering Device, $		
Outlay for Shipping Charges		
Clergyman, $ Singers, $ Organist, $		
Railroad or Motor } Tickets, $ Aeroplane Service, $		
Telegr., Phone, Cable or Radio Charges		
Cash Advanced		
Out of town Funeral Director's Charges		
Personal Service	330	00
line Death Notices in Papers (Names of Newspapers)		
~~Cash Accommodation~~	~~10~~	~~00~~
Sales Tax		
Total Footing of Bill $	340	00
Less $		
Balance $		
Entered into Ledger, page or below.		

Miscellaneous Paid in full Jan 29 1960

Henry Knight

SONOMA — Graveside services will be held Wednesday for Henry Knight, 71, an Agua Caliente resident for several years, who died in a Santa Rosa hospital yesterday.

The services will be at 10:30 a. m. at Golden Gate National Cemetery, San Bruno.

Mr. Knight was a native of Missouri. He was a veteran of World War I. He has no known survivors.

The Bates & Evans Mortuary handled local funeral arrangements.

	Amount Paid	Balance	Date		Amount Paid	Balance
		$		To Balance Forward		$
By Payment	$	$		By Payment	$	$
" "	$	$		" "	$	$
" "	$	$		" "	$	$
" "	$	$		" "	$	$
" "	$	$		" "	$	$

Insurance $ Names of Lodges Insurance Companies

I hereby authorize the above Funeral, and I hereby represent that I have sufficient resources Legally available to (Firm Name of Funeral Directors.) for the payment of aforesaid sum, and I hereby covenant and agree to pay the same within days from date. Interest to accrue from maturity at the rate of % per annum.

Signed

Witness Address

Revised by W. W. Feineman, Long Beach, California

RECORD OF FUNERAL

Total No. 7 Yearly No. 90 Date of Entry December 22 1958

Name of Deceased Catherine Agatha Redding White (What Race)

☒ Married ☐ Single ☐ Widowed ☐ Divorced

Residence: 23185 Millerick Rd Sonoma ☐Husband ☐Wife ☐Widow or ..... of Joseph H. Redding Age of Husband or Wife (if living) 8 Years

Charge to: Joseph H. Redding

Address 23185 Millerick Rd

Order given by husband (or informant)

How Secured:

If Veteran, Name of War None

Occupation Housewife (Social Security Number)

Employer and Address Self

Date of Death Dec 22 1958 5 (Mo.) (Day) (Yr.) (Hour)

Date of Birth April 8 1888 Age 70 8 14 (Mo.) (Day) (Yr.) (Yrs.) (Mos.) (Days)

Services at St Francis Solano

Clergyman Rev John Roberts (Address)

Religion of the Deceased Catholic

Birthplace Sonoma California

Resided in the State life (or U. S. or City or County) (Years) (Months)

Place of Death At Home

Cause of Death Myocardial failure

Contributory Causes

Certifying Physician Allan K. McGrath (or Coroner)

His Address: Sonoma California

Name of Father John Watt

His Birthplace Scotland

Maiden Name of Mother Mary McCabe

Her Birthplace: Ireland

Date of Funeral Dec 24 1958 9:30 A M. (Date) (Day of Week) (Hour)

Motor Ship } Remains to

Size of Casket (State Color and Number)

Manufactured by

Cemetery Crematory } St Francis Solano Sonoma

Diagram of Lot or Vault

Lot No.

Grave No.

Section No.

Block No.

Owner

Miscellaneous

Complete Funeral (except outlays) $		
Casket		
Burial Vault or Box (State Kind)		
Embalming Body (Name of Embalmer)		
Barber, $ Hair Dressing, $		
Dressing Body, $ Underwear, $		
Suit or Dress (State Kind and Color)		
Slippers, $ Hose, $		
Folding Chairs, $ Tarpaulin, $		
Candelabrum, $ Candles, $		
Door Spray, $ Gloves, $		
Funeral Car, $ Ambulance, $		
Limousines to Cemetery @ $		
Extra Limousines @ $		
Autos to R. R. Station @ $		
Getting Remains from		
Taking Remains to		
Trip to Coroner's Inquest		
Delivering Box to		
Deliver Flowers to		
Removal Charges		
Procuring Burial Permit (State Number and District)		
Certif. Copies of Death Certificates No. (State Physician's or Coroner's)		
Pall Bearer Service, $ Use of Chapel, $		
Gross Total for Sales Tax $		
Outlay for Lot		
Cremation		
Flowers, $ Palms, $ Matting, $		
Rental of Tent, $ of Temporary Vault, $		
Opening of Grave or Tomb		
Lining Grave, $ Lowering Device, $		
Outlay for Shipping Charges		
Clergyman, $ Singers, $ Organist, $		
Railroad or Motor } Tickets, $ Aeroplane Service, $		
Telegr., Phone, Cable or Radio Charges		
Cash Advanced		
Out of town Funeral Director's Charges		
Personal Service		
Examiner & Chronicle Line Death Notices in Papers (Names of Newspapers)	20	00
Sales Tax		
Total Footing of Bill $		
Less $		
Balance $		
Entered into Ledger, page or below.		

Miscellaneous

Date			Amount Paid		Balance		Date			Amount Paid		Balance	
		To Above Balance			$				To Balance Forward			$	
Dec 30	58	By Payment	$840	40	$				By Payment	$		$	
		" "	$		$				" "	$		$	
		" "	$		$				" "	$		$	
		" "	$		$				" "	$		$	
		" "	$		$				" "	$		$	

Insurance $ Names of Lodges Insurance Companies

I hereby authorize the above Funeral, and I hereby represent that I have sufficient resources Legally available to (Firm Name of Funeral Directors.) for the payment of aforesaid sum, and I hereby covenant and agree to pay the same within days from date. Interest to accrue from maturity at the rate of % per annum.

Signed

Witness Address

Revised by W. W. Feineman, Long Beach, California

RECORD OF FUNERAL

Total No. 8 Yearly No. 91 Date of Entry December 29 1958

Name of Deceased Pierre Lenbeye White

☐ Married ☐ Single ☒ Widowed ☐ Divorced (What Race)

Residence 18985 Sonoma Highway Sonoma ☐Husband ☐Wife ☐Widow } ....

Charge to Marie Bidou or ..... of } Age of Husband or Wife (if living) ..... Years

Address 563 Chetwood St Oakland

Order given by above (or informant)

How Secured

If Veteran, Name of War No

Occupation Laundry (Social Security Number)

Employer and Address Self

Date of Death Dec 29 1958 (Mo.) (Day) (Yr.) (Hour)

Date of Birth Dec 16 1880 Age 78 0 13 (Mo.) (Day) (Yr.) (Yrs.) (Mos.) (Days)

Services at St Francis Solano Church

Clergyman Rev John S Roberts (Address)

Religion of the Deceased Catholic

Birthplace France

Resided in the State 54 (or U. S. or City or County) (Years) (Months)

Place of Death At Home

Cause of Death

Contributory Causes

Certifying Physician (or Coroner)

His Address

Name of Father Jean Lenbeye

His Birthplace France

Maiden Name of Mother Madeleine Bidou

Her Birthplace France

Date of Funeral Dec 31 1958 9:30 A.M. (Date) (Day of Week) (Hour)

Motor / Ship } Remains to

Size of Casket (State Color and Number)

Manufactured by

Cemetery / ~~Crematory~~ } Mt Cemetery Sonoma

Lot No.

Grave No.

Section No.

Block No.

Owner

Complete Funeral (except outlays) $		
Casket	335	00
Burial Vault or Box (State Kind)		
Embalming Body (Name of Embalmer)		
Barber, $ ..... Hair Dressing; $		
Dressing Body, $ ..... Underwear, $		
Suit or Dress (State Kind and Color)		
Slippers, $ ..... Hose, $		
Folding Chairs, $ ..... Tarpaulin, $		
Candelabrum, $ ..... Candles, $		
Door Spray, $ ..... Gloves, $		
Funeral Car, $ ..... Ambulance, $		
Limousines to Cemetery ..... @ $		
Extra Limousines ..... @ $		
Autos to R. R. Station ..... @ $		
Getting Remains from		
Taking Remains to		
Trip to Coroner's Inquest		
Delivering Box to		
Deliver Flowers to		
Removal Charges		
Procuring Burial Permit (State Number and District)		
1 Certif. Copies of Death Certificates No. 1 (State Physician's or Coroner's)	1	00
Pall Bearer Service, $ .... Use of Chapel, $		
Gross Total for Sales Tax $	13	40
Outlay for Lot. Marker	70	00
Cremation		
Flowers, $ ..... Palms, $ ..... Matting, $		
Rental of Tent, $ .... of Temporary Vault, $		
Opening of Grave or Tomb	80	00
Lining Grave, $ ..... Lowering Device, $		
Outlay for Shipping Charges		
Clergyman, $ ..... Singers, $ .... Organist, $		
Railroad / or Motor } Tickets, $ ..... Aero-plane Service, $		
Telegr., Phone, Cable or Radio Charges		
Cash Advanced		
Out of town Funeral Director's Charges		
Personal Service	330	00
.... line Death Notices in ..... Papers (Names of Newspapers)		
Sales Tax		
Total Footing of Bill $	864	40
Less $		
Balance $		
Entered into Ledger, page ..... or below.		
Miscellaneous		

Pierre Lenbeye Is Dead at 78

The Rosary will be recited this evening for Pierre Lenbeye, 78, who died last night in his Sonoma home after a long illness.

Mr. Lenbeye, a native of France, has lived in California for 54 years, most of that time in the Sonoma Valley area. He was the former owner and operator of a French laundry in Sonoma.

Mr. Lenbeye, a widower, is survived by his sister, Marie Bidou, of Oakland.

A Requiem Mass will be celebrated at 9:30 a.m. tomorrow at St. Francis Solano Church. Burial will be in the family plot at Mountain Cemetery.

	Amount Paid	Balance	Date		Amount Paid	Balance
		$		To Balance Forward		$
	$ 802 58	$		By Payment	$	$
	$	$		" "	$	$
Paid in Full	$	$		" "	$	$
	$	$ 1-8-1960		" "	$	$
	$	$		" "	$	$

Insurance $ ..... Names of Lodges ..... Insurance Companies .....

I hereby authorize the above Funeral, and I hereby represent that I have sufficient resources Legally available to ..... (Firm Name of Funeral Directors.)

for the payment of aforesaid sum, and I hereby covenant and agree to pay the same within ..... days from date. Interest to accrue from maturity at the rate of ..... % per annum.

Signed .....

Witness ..... Address .....

Revised by W. W. Feineman, Long Beach, California

298

RECORD OF FUNERAL

Total No. 9 Yearly No. 92 Date of Entry. December 27 1958

Name of Deceased. Elizabeth J. James

☐ Married ☐ Single ☐ Widowed ☐ Divorced (What Race)

Residence: ☐Husband ☐Wife ☐Widow } ....

or .... of } Age of Husband or Wife (if living) .... Years

Charge to: ....

Address. ....

Order given by. .... (or informant)

How Secured: ....

If Veteran, Name of War ....

Occupation .... (Social Security Number)

Employer and Address ....

Date of Death Dec. 27 1958 (Mo.) (Day) (Yr.) (Hour)

Date of Birth .... Age .... (Mo.) (Day) (Yr.) (Yrs.) (Mos.) (Days)

Services at. St. Francis Solano Church

Clergyman. Rev. John S. Robert (Address)

Religion of the Deceased. Catholic

Birthplace ....

Resided in the State .... (or U. S. or City or County) (Years) (Months)

Place of Death. ....

Cause of Death. ....

Contributory Causes. ....

....

Certifying Physician. .... (or Coroner)

His Address: ....

Name of Father. ....

His Birthplace. ....

Maiden Name of Mother. ....

Her Birthplace: ....

Date of Funeral. .... M. (Date) (Day of Week) (Hour)

Motor / Ship } Remains to ....

Size of Casket .... (State Color and Number)

Manufactured by. ....

Cemetery / Crematory } Valley Cemetery

Lot No. ....

Grave No. ....

Section No. ....

Block No. ....

Owner ....

Diagram of Lot or Vault

Miscellaneous. ....

....

....

Complete Funeral (except outlays) ..... $		
Casket	40	00
Burial Vault or Box ..... (State Kind)		
Embalming Body ..... (Name of Embalmer)		
Barber, $ ..... Hair Dressing, $		
Dressing Body, $ ..... Underwear, $		
Suit or Dress ..... (State Kind and Color)		
Slippers, $ ..... Hose, $		
Folding Chairs, $ ..... Tarpaulin, $		
Candelabrum, $ ..... Candles, $		
Door Spray, $ ..... Gloves, $		
Funeral Car, $ ..... Ambulance, $		
Limousines to Cemetery ..... @ $		
Extra Limousines ..... @ $		
Autos to R. R. Station ..... @ $		
Getting Remains from		
Taking Remains to		
Trip to Coroner's Inquest		
Delivering Box to		
Deliver Flowers to		
Removal Charges		
Procuring Burial Permit ..... (State Number and District)		
___Certif. Copies of Death Certificates No. ___ (State Physician's or Coroner's)		
Pall Bearer Service, $ .... Use of Chapel, $		
Gross Total for Sales Tax ..... $	1	60
Outlay for Lot. Stone	70	00
Cremation		
Flowers, $ ..... Palms, $ ..... Matting, $		
Rental of Tent, $ .... of Temporary Vault, $		
Opening of Grave or Tomb		
Lining Grave, $ ..... Lowering Device, $		
Outlay for Shipping Charges		
Clergyman, ~~$25~~ ... Singers, $ .... Organist, $	25	00
Railroad / Motor } Tickets, $ ..... Aero-plane Service, $		
Telegr., Phone, Cable or Radio Charges		
Cash Advanced		
Out of town Funeral Director's Charges		
Personal Service	330	00
....		
....line Death Notices in ..... Papers		
..... (Names of Newspapers)		
....		
....		
Sales Tax		
Total Footing of Bill ..... $	441	60
Less ..... $		
Balance ..... $		
Entered into Ledger, page ..... or below.		
Miscellaneous		
....		

Date		Amount Paid		Balance		Date		Amount Paid		Balance	
....	To Above Balance	....	....	$ 441	60		To Balance Forward	....	....	$	....
8-3-58	By Payment	$ 70	00	$ 371	60	....	By Payment	$	....	$	....
....	" "	$	....	$	....	....	" "	$	....	$	....
....	" "	$	....	$	....	....	" "	$	....	$	....
....	" "	$	....	$	....	....	" "	$	....	$	....
....	" "	$	....	$	....	....	" "	$	....	$	....

Insurance $ .... Names of Lodges .... Insurance Companies ....

I hereby authorize the above Funeral, and I hereby represent that I have sufficient resources Legally available to .... (Firm Name of Funeral Directors.)

for the payment of aforesaid sum, and I hereby covenant and agree to pay the same within .... days from date. Interest to accrue from maturity at the rate of .... % per annum.

Signed ....

Witness .... Address ....

Revised by W. W. Feineman, Long Beach, California

RECORD OF FUNERAL

Total No. 10 Yearly No. 93 Date of Entry Nov 27 1958

Name of Deceased Eliza Ann Page white

☑ Married ☐ Single ☐ Widowed ☐ Divorced (What Race)

Residence Clovis ☐Husband ☐Wife ☐Widow } George Page

Charge to George Page or ..... of } Age of Husband or Wife (if living) ..... Years

Address 706 Dibrett ave Clovis

Order given by ..... (or informant)

How Secured .....

If Veteran, Name of War .....

Occupation housewife (Social Security Number)

Employer and Address self

Date of Death Nov 27 1958 — (Mo.) (Day) (Yr.) (Hour)

Date of Birth Sept 19 1872 Age 86 2 8 (Mo.) (Day) (Yr.) (Yrs.) (Mos.) (Days)

Services at Chapel

Clergyman Winstrom (Address)

Religion of the Deceased protestant

Birthplace Oregon

Resided in the State ..... 43 (or U. S. or City or County) (Years) (Months)

Place of Death Clovis

Cause of Death .....

Contributory Causes .....

.....

Certifying Physician ..... (or Coroner)

His Address .....

Name of Father Almon Gillette

His Birthplace California

Maiden Name of Mother Lucinda Musley

Her Birthplace California

Date of Funeral Dec 1 1958 2 M. (Date) (Day of Week) (Hour)

Motor / Ship } Remains to .....

Size of Casket ..... (State Color and Number)

Manufactured by .....

~~Cemetery~~ / Crematory } Chapel of the Chimes Santa Rosa

Lot No. .....

Grave No. .....

Section No. .....

Block No. .....

Owner .....

.....

.....

.....

Complete Funeral (except outlays) ..... $		
Casket		
Burial Vault or Box ..... (State Kind)		
Embalming Body ..... (Name of Embalmer)		
Barber, $ ..... Hair Dressing; $		
Dressing Body, $ ..... Underwear, $		
Suit or Dress ..... (State Kind and Color)		
Slippers, $ ..... Hose, $		
Folding Chairs, $ ..... Tarpaulin, $		
Candelabrum, $ ..... Candles, $		
Door Spray, $ ..... Gloves, $		
Funeral Car, $ ..... Ambulance, $		
Limousines to Cemetery ..... @ $		
Extra Limousines ..... @ $		
Autos to R. R. Station ..... @ $		
Getting Remains from		
Taking Remains to		
Trip to Coroner's Inquest		
Delivering Box to		
Deliver Flowers to		
Removal Charges		
Procuring Burial Permit ..... (State Number and District)		
___ Certif. Copies of Death Certificates No. ___ (State Physician's or Coroner's)		
Pall Bearer Service, $ .... Use of Chapel, $		
Gross Total for Sales Tax ..... $		
Outlay for Lot		
Cremation	45	00
Flowers, $ ..... Palms, $ ..... Matting, $		
Rental of Tent, $ .... of Temporary Vault, $		
Opening of Grave or Tomb		
Lining Grave, $ ..... Lowering Device, $		
Outlay for Shipping Charges		
Clergyman, $ 10 .. Singers, $ .... Organist, $	10	00
Railroad / or Motor } Tickets, $ ..... Aero-plane Service, $		
Telegr., Phone, Cable or Radio Charges		
Cash Advanced		
Out of town Funeral Director's Charges		
Personal Service	75	00
.....		
....line Death Notices in ..... Papers	7	50
..... (Names of Newspapers)		
.....		
.....		
Sales Tax		
Total Footing of Bill ..... $	137	50
Less ..... $		
Balance ..... $		
Entered into Ledger, page ..... or below.		
Miscellaneous		
.....		

Eliza Ann Page Dies in Clovis

Eliza Ann Page, a former longtime resident of Schellville, died yesterday at the age of 86 at her home in Clovis, Calif.

Mrs. Page lived with her husband, George, who survives her, for 33 years in Schellville. The couple moved to Clovis, near Fresno, about a year ago.

In addition to Mr. Page, she is survived by a daughter, Mrs. L. D. Denton of Academy, Calif.; by three brothers, Benjamin Gillette of Washington, Rufus Gillette and Charles Gillette, both of Tulare; and by a sister, Mrs. Charles P. Cartter of Texas. Mrs. Page also had four grandchildren and nine great-grandchildren.

Funeral services will be held at 2 p.m. Monday in the chapel of Bates and Evans, Sonoma, with inurnment to follow at the Chapel of the Chimes, Santa Rosa.

	Amount Paid	Balance	Date		Amount Paid	Balance
nce	137 50	$		To Balance Forward	.....	$ .....
.....	$ 137 50	$		By Payment	$	$ .....
.....	$ —	$ Paid in full		" "	$	$ .....
.....	$	$		" "	$	$ .....
.....	$	$		" "	$	$ .....
.....	$	$		" "	$	$ .....

Names of Lodges ..... Insurance Companies .....

eral, and I hereby represent that I have sufficient resources Legally available to ..... (Firm Name of Funeral Directors.)

, and I hereby covenant and agree to pay the same within ..... days from date. Interest to accrue from

..... % per annum.

Signed .....

..... Address .....

Revised by W. W. Feineman, Long Beach, California

300

RECORD OF FUNERAL

Total No..... Yearly No..... Date of Entry.....19....

Name of Deceased.....

☐ Married ☐ Single ☐ Widowed ☐ Divorced (What Race)

Residence:..... ☐Husband ☐Wife ☐Widow or..... of } .....

Charge to:..... Age of Husband or Wife (if living)..... Years

Address.....

Order given by..... (or informant)

How Secured:.....

If Veteran, Name of War.....

Occupation..... (Social Security Number)

Employer and Address .....

Date of Death..... (Mo.) (Day) (Yr.) (Hour)

Date of Birth..... Age ..... (Mo.) (Day) (Yr.) (Yrs.) (Mos.) (Days)

Services at.....

Clergyman..... (Address)

Religion of the Deceased.....

Birthplace .....

Resided in the State..... (or U. S. or City or County) (Years) (Months)

Place of Death.....

Cause of Death.....

Contributory Causes.....

.....

Certifying Physician..... (or Coroner)

His Address:.....

Name of Father.....

His Birthplace.....

Maiden Name of Mother.....

Her Birthplace.....

Date of Funeral..... M. (Date) (Day of Week) (Hour)

Motor / Ship } Remains to.....

Size of Casket..... (State Color and Number)

Manufactured by.....

Cemetery / Crematory } .....

Diagram of Lot or Vault

Lot No.....

Grave No.....

Section No.....

Block No.....

Owner.....

Miscellaneous.....

.....

.....

Complete Funeral (except outlays).....$		
Casket.....	.....	.....
Burial Vault or Box ..... (State Kind)	.....	.....
Embalming Body ..... (Name of Embalmer)	.....	.....
Barber, $.....Hair Dressing, $.....	.....	.....
Dressing Body, $.....Underwear, $.....	.....	.....
Suit or Dress..... (State Kind and Color)	.....	.....
Slippers, $.....Hose, $.....	.....	.....
Folding Chairs, $.....Tarpaulin, $.....	.....	.....
Candelabrum, $.....Candles, $.....	.....	.....
Door Spray, $.....Gloves, $.....	.....	.....
Funeral Car, $.....Ambulance, $.....	.....	.....
Limousines to Cemetery.....@ $.....	.....	.....
Extra Limousines .....@ $.....	.....	.....
Autos to R. R. Station.....@ $.....	.....	.....
Getting Remains from.....	.....	.....
Taking Remains to.....	.....	.....
Trip to Coroner's Inquest	.....	.....
Delivering Box to.....	.....	.....
Deliver Flowers to.....	.....	.....
Removal Charges.....	.....	.....
Procuring Burial Permit..... (State Number and District)	.....	.....
___Certif. Copies of Death Certificates No.___ (State Physician's or Coroner's)	.....	.....
Pall Bearer Service, $.... Use of Chapel, $.....		
Gross Total for Sales Tax.....$	.....	.....
Outlay for Lot.....	.....	.....
Cremation.....	.....	.....
Flowers, $.....Palms, $.....Matting, $.....	.....	.....
Rental of Tent, $....of Temporary Vault, $....	.....	.....
Opening of Grave or Tomb.....	.....	.....
Lining Grave, $.....Lowering Device, $	.....	.....
Outlay for Shipping Charges.....	.....	.....
Clergyman, $.....Singers, $....Organist, $.....	.....	.....
Railroad / or Motor } Tickets, $..... Aero-plane Service, $.....	.....	.....
Telegr., Phone, Cable or Radio Charges.....	.....	.....
Cash Advanced.....	.....	.....
Out of town Funeral Director's Charges.....	.....	.....
Personal Service.....	.....	.....
.....	.....	.....
....line Death Notices in.....Papers	.....	.....
..... (Names of Newspapers)	.....	.....
.....	.....	.....
.....	.....	.....
Sales Tax		
Total Footing of Bill.....$	.....	.....
Less.....$		
Balance.....$	.....	.....
Entered into Ledger, page.....or below.		

Miscellaneous.....

.....

Date		Amount Paid		Balance		Date		Amount Paid		Balance	
.....	....	To Above Balance.....	.....	.....	$.....	.....			To Balance Forward....	.....	.....	$.....	.....
.....	....	By Payment.....	$.....	.....	$.....	.....	.....	....	By Payment.....	$.....	.....	$.....	.....
.....	....	" "	$.....	.....	$.....	.....	.....	....	" "	$.....	.....	$.....	.....
.....	....	" "	$.....	.....	$.....	.....	.....	....	" "	$.....	.....	$.....	.....
.....	....	" "	$.....	.....	$.....	.....	.....	....	" "	$.....	.....	$.....	.....
.....	....	" "	$.....	.....	$.....	.....	.....	....	" "	$.....	.....	$.....	.....

Insurance $..... Names of Lodges..... Insurance Companies.....

I hereby authorize the above Funeral, and I hereby represent that I have sufficient resources Legally available to..... (Firm Name of Funeral Directors.)

for the payment of aforesaid sum, and I hereby covenant and agree to pay the same within.....days from date. Interest to accrue from maturity at the rate of.....% per annum.

Signed.....

Witness..... Address.....

Revised by W. W. Feineman, Long Beach, California

237

2020.4.16

Aunt Callie Waterman Succumbs at 104; Sonoma County's Oldest

SONOMA—The end came quietly yesterday afternoon for Sonoma County's oldest resident, and probably the oldest resident in California.

Mrs. Carolyn (Aunt Caliie) Waterman died at Sonoma Valley District Hospital at the age of 104. She was hospitalized the day before Christmas after suffering a stroke.

Aunt Callie was born in Newark, Wayne County, New York, April 9, 1851. She married Charles Waterman of Wisconsin at 18 and came West to Nevada. In 1900 she and her husband arrived in San Francisco where he died soon after.

Aunt Callie came to the Valley of the Moon in 1910 where she has lived ever since with her niece, Mrs. J. P. Serres, on the Serres ranch.

Century of History

Her life spanned more than half of the United States' history. At the time of her birth, Millard Fillmore was president and the Civil War was yet to come. The Gold Rush in California was at its height and the growth of the state had just begun.

During her life time she saw 21 presidents enter the White House. Although she never saw Abraham Lincoln, she met Gen. U. S. Grant when he came to San Francisco after the Civil War and before he became president.

Only last year, on her 104th birthday, she received a telegram from President Eisenhower.

Aunt Callie once explained her longevity simply.

"I think you might say I've reached this age because I've always tried to have a good time, but I've never dissipated," she once said.

CAROLINE WATERMAN

Members of her family include a grand niece, Mrs. Tom Barrett and great-grand nieces Pat and Shirley Barrett; grand nephew Frank Serres and great-grand nephew John Pierre Serres, all of Sonoma.

Funeral arrangements are being made at Bates and Evans Mortuary.

would welcome" additional work to help support his suddenly enlarged family and bemoaned the fact that his quadruplets, although born prematurely, came too late to qualify him for additional deductions on his 1955 income tax.

"No, no one's offered any better job or any kind of financial help," the 26-year-old father said before going to work as usual today. "I haven't even stopped to think about what we are going to do when my wife and the babies get home.

"The one thing I'd like now is to get additional work to take care of this big family."

Hohenwarter felt the hospital wasn't really ready for the quads. "We were expecting twins so it really came as a surprise to everybody," he said.

The boys, baptized Norman Charles, Carl Conrad, Philip John and Mark Tnthony at the hospital by priests from St. Joseph's Roman Catholic Church here, were born yesterday morning.

Hospital authorities said the infants were "doing fine" and had a good chance to survive. They were

er, 26-year-old Regina Hohenwarter was "doing nicely".

If the boys had been born before midnight Dec. 31 they would have meant a total exemption of $2400 for the 1955 tax year.

1955-1956 Season

Distinguished International Film

MASTER SERIES

LINGS

FURNITURE DE

Here's your ch
price. We have

BED

Mahogany Bookcase Hea

DREXEL 5 Pc. MAHOGA
Full Size Bed .....

Provincial Triple Dresser,
Bookcase Headboard .....
4 Pc. Rock Maple Set .....
Maple 60" Bookcase Head
Maple Double Dresser .....
Boudoir Chair .....
Perfect Sleeper 4/6 Mattre
Box Spring, Odd Tick —

Mary E. Hallberg Succumbs at Her Graton Home

Funeral services were held in the First Congregational Church in Sebastopol Tuesday for Mary E. (Bess) Hallberg, 46, who died at her home near Graton Saturday.

Mrs. Hallberg, a member of two prominent pioneer Sonoma County families, was the wife of Oscar A.

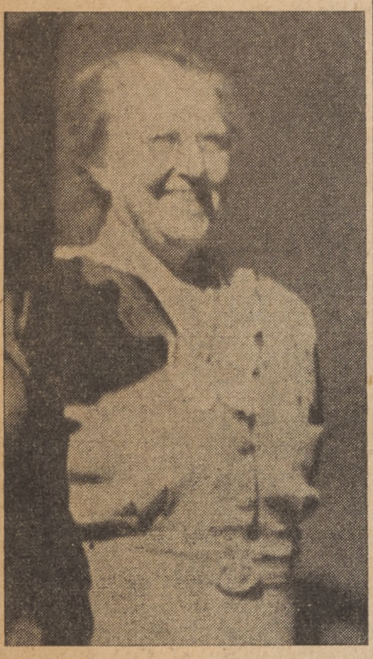

Mrs. Mary E. Hallberg

Hallberg, founder of O. A. Hallberg & Sons, one of the largest independent apple processing plants in the West. She was the daughter of Mrs. Laura E. Barlow, one of the founders of the apple industry in Sebastopol.

Born in November 20, 1891 in Santa Rosa, at three weeks of age she was taken to the newly purchased Barlow Ranch, Briarcrest, near Sebastopol, by her parents Thomas E. Barlow of Two Rock Valley and Laura E. (Miller) Barlow of Hall District near Santa Rosa.

As a little girl she attended the Green Valley Congregational Sunday School and started public school at Oak Grove. She finished at the Marshall District School (now a part of the Sebastopol Union District).

Since Analy Union High School was not yet founded, she chose to attend Mills Seminary, a family tradition (five of her cousins having preceded her). She graduated in 1911, last class of Susan Lincoln Mills the founder.

She attended college at San Jose State from which she received her teacher's certificate. Later she did graduate work at the University of California in Berkeley. She became a member of Chi Sigma Phi and helped found the first girl's cooperative club there.

She taught in the Lakeville School, near Petaluma, until her marriage to Oscar A. Hallberg on January 12, 1918, at the Barlow family home. They were married by Rev. B. Dent Naylor of the Sebastopol Congregational Church. who later baptized all of their children.

Mr. and Mrs. Hallberg established their home in 1919 at the present location. The site was purchased from the Hathaway family who in 1886 had obtained the property which was then known as the Jones Academy.

Mrs. Hallberg was an active member of the Parent-Teacher Association, the First Congregational Church, Chapter AJ of the PEO Sisterhood, and a life member of the Graton Community Club.

Her interests included gardening, button collecting, painting, early California history and travel. Since 1945 she was especially interested in accepting invitations to visit in Mexico in the homes of individual Mexican Nationals who had worked on the Hallberg Ranch.

Pallbearers were William Potts, William D. Doka, Dr. Jack O'Brien, Thomas D. Barlow Jr., Haven Best and Harrison Rued.

Besides her husband, she leaves the following to mourn her loss, her mother Mrs. Laura Ellen Barlow and three sons and a daughter, Donald O., Robert J. and Thos Boone Hallberg and Mrs. Laura Elizabeth Jewell, and the following brothers and sisters, W. Leland Barlow of Santa Rosa, Thos Denman and Wilbur J. Barlow of Sebastopol, Mrs. Anna Maune Newman of Berkeley and Mrs. Louise Fehrensen of Sebastopol, and the following grandchildren, Laura and Jeo. Jr. Jewell and Kathleen and Donna Hallberg, all of Sebastopol.

Also nieces and nephews Jane Scott of Ross, Barbara Clark, Sacramento, Samuel C. Newman, Pensacola, Florida, Lela May Barlow, New York, Gail Fehrensen, Jr. Sonoma, Laura Louise Potts, Albany, Nancy Doka, Santa Rosa, Charlotte O'Brien, Sebastopol, Thomas Denman Barlow, Jr. Sebastopol, Marcia Barlow, Sebastopol, Suzanne Barlow, Louianne, Switzerland.

IGHTS
Cities

sm. They were unusually neat in heir work and "cleaned up" be-ore they left.

SONOMA
From The "Index-Tribune"

City Election

Cloverdale's municipal election vill be held Tuesday, April 10. Two councilmen and a city clerk **vill be elected for full four-year** erms. A referendum on a new ewage disposal plant is also ex-pected to be on the ballot.

Race For Queen

The race for 1956 Citrus Fair Queen is beginning to pick up peed. The most spectacular ad-vance made in the last week was by Roberta Blasi, who now is in he lead with 375,000 votes. Last Thursday she was in last place. Adult tickets give contestants ,000 votes each and students ickets 500 votes).

13 Times From

Tigers Take on For Basketball

Tomorrow night the Analy Tigers with a 3-0 record in league play, travel to the egg-basket city to play the strong Trojan Pullets who have a 2-0 for the lead in section II.

The Trojans, coached by Eldridge Erickson, are the strong favorites having downed the Tigers in the Jamboree by four points.

Petaluma with 5 good shots like Dunn Cassarotti and Henry Pouey who scored well against Healdsburg, Dietmeir and Hedin against San Rafael and Reagan who is one of the best defensive players in the league and always good for

Fruit Exchange Reports Perfect 1955 Results

The over-all fresh deciduous fruit year of 1955 ranked with the very best in the last decade, in spite of wide fluctuations in selling prices of many varieties, according to Fred W. Read, general manager of the California Fruit Exchange, in his annual report to the membership of that organization, at a meeting held in Governors Hall at the State Fair Grounds, Sacramento. The attendance of grower members totaled nearly 1,000. The tonnage shipped by the Exchange, according to Read, exceeded that of 1954; the cash distribution of withholdings and cavings from all sources authorized by the Board, was the largest in recent history; the gross dollar volume of business in 1955 compared favorably with the best years since 1945; and the earnings for the year ranked with those of 1953 and 1954, considered among the best in the last ten.

The California Fruit Exchange shipped 5,575 cars in 1955, said Read, which sold for a gross of $19,989,480. This compares with 5,251 cars in 1954 for a gross of $19,797,898. The average gross delivered sale price per car was $3,586 in 1955, compared with $3,770 per car in 1954, surprisingly close for two successive years. Savings on marketing amounted to $699,632, or three and a half per cent of the gross sales. In spite of rising costs on every hand, this saving compares favorably with the earnings of recent years. They have been credited to the accounts of grower members in

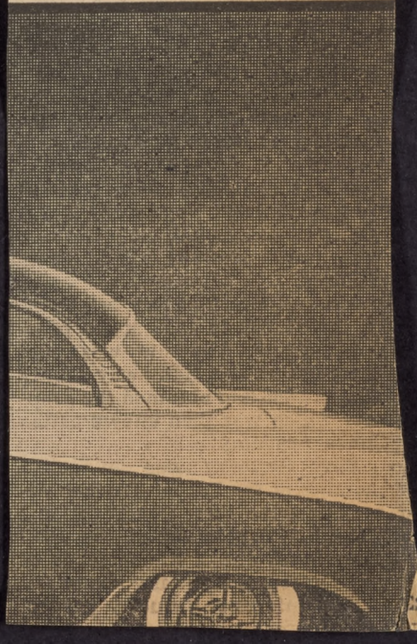

MARY HALLBERG

Mrs. Hallberg Services Are Tomorrow

SEBASTOPOL—Funeral services will be held in the First Congregational Church in Sebastopol tomorrow for Mrs. Mary E. (Bess) Hallberg, 64, who died at her home in Graton Saturday following a heart attack.

Friends may call at the church from 6 to 9 o'clock tonight and tomorrow and from 12:30 p. m. until the funeral service at 3 p. m. The Rev. Verdette Walters will officiate. Burial will be in the Sebastopol Cemetery.

Mrs. Hallberg, a member of two prominent pioneer Sonoma County families, was the wife of Oscar A. Hallberg, owner of O. A. Hallberg & Sons, one of the largest independent apple shipping and processing plants in the West, and Mrs. Laura E. Barlow, one of the founders of the apple industry in Sebastopol.

She was born in Santa Rosa and until her marriage to Mr. Hallberg 38 years ago was a teacher in the county elementary schools. She was an active member of the Parent - Teacher Association, the First Congregational Church, Chapter AJ Peo, and a life member of the Graton Community Club.

Others surviving here are her sons, Donald O. Hallberg, Robert J. Hallberg, and Boone Hallberg, and daughter, Mrs. Laura Elizabeth Jewell, all of Graton; brothers, W. Leland Barlow, Santa Rosa, T. Denman Barlow and Wilbur J. Barlow, both of Sebastopol, and sisters, Mrs. Anna Maude Newman, Berkeley and Mrs. Gail Fehrensen of Sonoma and four grandchildren.

Funeral arrangements are being made by Bates & Evans, Sonoma.

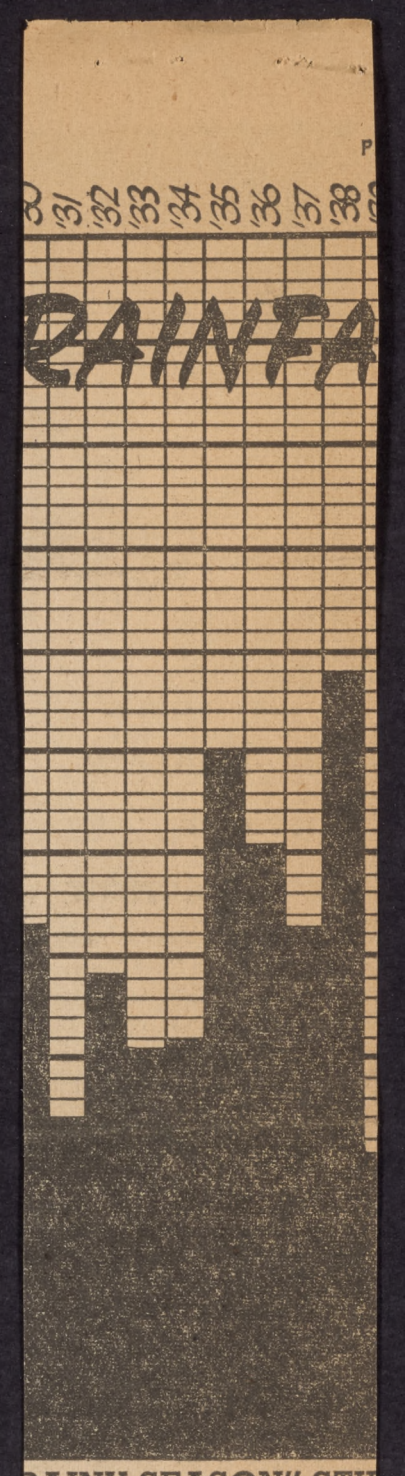

RAINY SEASON" STI
July to July

$85,000
Bond E

By Staff Correspondent

GRATON — Oak Grove Elementary School District voters are being asked to bond themselves for $85,000 tomorrow to pay for the addition of four classrooms and the furniture needed for them plus a stage for the present multi-purpose room. The bond election will be held at the school from 8 a.m. to 8 p.m.

The election was called by the board of trustees because of the increasing heavy enrollment at the school which has jumped from 229 in October, 1951, to 283, in October, 1953, to an all time high of 312 this year.

Trustees say the increase of 80

Highway 12 and New Car Take Life of SR Student

June 30. 1956

A 24-year-old Santa Rosa Junior College student was killed early yesterday morning and several persons were injured this weekend in traffic accidents in Sonoma County.

Delbert Dale Thayer, 24, of Glen Ellen, died at 12:20 a.m. yesterday when the 1953-model sedan

Photo, Page 8A

he had bought the day before veered off a turn on Highway 12, just north of Agua Caliente and came to a sickening halt against a tree.

He was killed instantly when pinned in the wreckage. Rescue crews struggled for some minutes before they could free him from the mangled steel.

He was the county's 14th traffic fatality of 1956.

Mother Collapses

Mr. Thayer's mother, Mrs. Jack Thayer, 13440 Arnold Dr., Glen Ellen, who was informed by a friend that her son was in an accident, collapsed at the scene when she saw the lifeless form of her son.

Highway patrolmen said the car was headed north on Highway 12 when Mr. Thayer apparently lost control on the turn. The car struck the tree, located seven feet west of the roadway, headon. Mr. Thayer apparently was on his way home.

Coroner Vernon C. Silvershield said an autopsy was to be performed. The victim suffered a broken leg and multiple cuts and internal injuries, he said.

His body was taken to the Bates & Evans Mortuary, Sonoma, where funeral services will be conducted at 1 p.m. tomorrow. Private inurnment will follow at the Chapel of the Chimes, Santa Rosa.

Mr. Thayer was born in Hayward and had lived in Sonoma Valley since 1942. He was discharged from the Air Force last year after serving for four years, and enrolled at Santa Rosa Junior College.

He is survived by his parents, Mr. and Mrs. Jack Thayer, Glen Ellen; a brother, Arthur Thayer, Santa Rosa, and his grandfather, William Jaeckel, Fetters Springs.

Girl Falls From Car

A two-year-old girl suffered bruises and abrasions when she fell out of a car driven by Hazel Hermanson, 49, of 792 Todd Rd. shortly after noon yesterday.

Reported in good condition at Sonoma County Hospital where she was taken after the fall was Linda Carlson, daughter of Mr. and Mrs. Wayne Carlson, 971 Todd Rd.

The accident occurred as the car was northbound on Stony Point Rd. about two miles south of Wilford.

Lakeville Highway

Iris Mariner, 31, Sonoma, was injured at 3 a.m. yesterday when the car driven by Piero F. Terribilini, 21, Sonoma, crashed into a ditch and a fence on Lakeville Highway 2,500 feet south of Frates Rd. She injured her left knee.

Highway 101 Crash

Also suffering minor injuries at 5:30 p.m. Friday was Linda C. Neher, 27, Cloverdale, who was southbound on Highway 101 about two miles south of Cloverdale. She stopped her pick-up truck before making a left turn into Hurlburt-Muffly Lumber Co. Rd and a car driven by Ead Mountjoy, Monrovia, ran into the rear of the truck.

Mrs. Neher was taken to her doctor by her husband.

starring **Hugh HARLOWE • Joan TAYLOR** with **Donald Curtis**
Screen Play by GEORGE WORTHING YATES and RAYMOND T. MARCUS • Screen Story by CURT SIODMAK
Technical Effects Created by RAY HARRYHAUSEN • Produced by CHARLES H. SCHNEER
Executive Producer: SAM KATZMAN • Directed by FRED F. SEARS • A COLUMBIA PICTURE

PLUS

THE HORROR OF ALL MANKIND TERRIFIES THE SCREEN!

THE WEREWOLF

with **Don MEGOWAN • Joyce HOLDEN**
introducing **Steven RITCH** as *THE WEREWOLF*

Story and Screen Play by
ROBERT E. KENT and JAMES B. GORDON
Produced by SAM KATZMAN • Directed by FRED F. SEARS
A CLOVER PRODUCTION • A COLUMBIA PICTURE

YOU SEE IT HAPPEN... *every moment of it!*

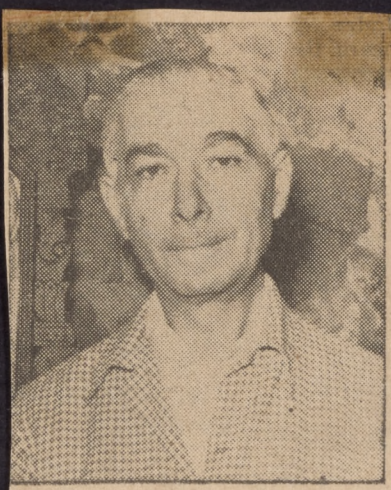

Anthon Compagno

Bear Flag Tea Room Proprietor Dies Suddenly

Funeral services for Anthon J. Compagno, 63, of Sonoma were held Wednesday morning from Bates and Evans funeral home, with a requiem mass in St. Francis Solano church.

Mr. Compagno, well-known operator of the Bear Flag Tea Room in the Barracks building on Spain street opposite the Sonoma Plaza, died suddenly Monday after a heart attack at his place of business shortly after 12:30 p. m.

He is survived by his wife, Mrs. Edna R. Compagno of Sonoma; his daughter, Mrs. Earl Thomas of Monterey Park, and his son, Douglas Compagno of Sonoma. He also leaves a sister, Rose Compagno of San Francisco, and two brothers, Joseph and Pasquale Compagno, both of San Francisco. He also is survived by four grandchildren.

Before coming to Sonoma, Mr. Compagno resided in San Francisco, where he had conducted a successful produce business with his brothers and later was in a merchandising business of his own.

Mr. and Mrs. Compagno moved from San Francisco to Sonoma, where they owned a home, for his health. About three years ago they began operation of the tea room.

The rosary was recited Tuesday night, followed by services under the auspices of the Sons of Italy.

Interment took place in St. Francis Solano cemetery.

Pallbearers at Wednesday's services were John Garrone, Orsino Bianchina, Mike Mulas, Felice Ditto, Newton Dal Poggetto and J. A. Vigna.

Judge Newton Dal Poggetto, heard the case.

SMA

April 2
, 195

Advertised Prices
Effective
April 26, 27, 28, in
SONOMA
STORE HOURS:

Sundays 9 a.m. to 6 p.m.
Weekdays 9 a.m. to 9 p.m.

COFFEE BUYS

NOB HILL 1
Whole Roast—2-lb. Bag

INSTANT 9
Edwards Coffee—4-oz. Glass

18 OLDSMOBILES
GIVEN AW
Plus 200 Westinghouse Appliance Pri

Enter NOW...
Skylark Bread's
International $70,000 Con

P.S. At Safeway, You Have 13 Dif
Varieties of Skylark's Premium-Q
Breads to Choose From!
Entry Blanks at Skylark Displ

M. J MAFFIOLI
711 STONYFORD
DALY CITY, CALIF

who paid
~~cash~~ and how
cash, check-?

Pete Maffioli
1956

December
Ninth
1963

The following is a statement of charges for the funeral services for Pietro Maffioli, who passed away July 11, 1956. The services for Mr. Maffioli were held on July 14, 1956.

Complete Funeral Service	$1,067.00
Sales tax on casket only	21.64
Cash Accommodations:	
Flowers - Cross with tax	20.80
Flowers - Casket Spray with tax	36.40
Opening and Closing Grave, Calvary Cemetery, Petaluma	40.00
St. Francis Solano Church Mass	25.00
Sonoma Index Tribune Posting	6.90
Three (3) certified copies of death certificate	3.00
	$1,220.74
5% discount on casket - 30 days	53.35
	$1,157.39

This will certify that on July 25, 1956 we received from Mrs. William F. Montini, Jr. a check in the amount of $1,057.39.

There was a balance of $100.00 which was paid on August 6, 1956 by the Fraternal Order of Eagles, Petaluma Aerie No. 333.

Gail Fehrensen, Jr., President

December
Ninth
1963

Mr. M. J. Maffioli
711 Stonyford
Daly City, California

Dear Mr. Maffioli:

In response to your request, we are enclosing an exact copy of the statement of expenses for the funeral services for Pietro Maffioli.

You will please note that there is a discrepancy of $10.00 in the total shown. This was occasioned by a $10.00 additional charge of the Calvary Cemetery, Petaluma; the original cost quoted being $30.00.

We trust this is the information you desired.

Very truly yours

Gail Fehrensen, Jr., President

enclosure

GF o

Bates and Evans
FUNERAL DIRECTORS
691 Broadway Sonoma, California Phone WEbster 8-2686

October 29, 1956

Statement of the account for the funeral services for Eugene Hyatt who passed away at Sonoma Valley Hospital 28 October 1956.

Funeral Service including Professional Services and Casket	$784.00
Shipping Case	25.00
Clothing	5.20
Cash Advances:	
Rail Transportation for Remains and Escort	192.28
	$1006.48

I certify that the above statement is a true and correct accounting of the account for Eugene Hyatt. His remains were shipped by Rail to Whiteville, North Carolina for Funeral Services and Interment to be arranged by R.C. Hyatt, his brother. The claimant for the burial allowance is Amy Hyatt, divorced wife of the deceased; however, she is acting as the guardian and legal custodian of the daughter (a minor) who is the next of kin of the deceased.

Gail Fehrensen Jr.

Gail Fehrensen Jr.
President, Bates and Evans
691 Broadway
Sonoma, California

Bates and Evans
FUNERAL DIRECTORS
691 Broadway Sonoma, California Phone WEbster 8-2686

October 29, 1956

Statement of the account for the funeral services for Eugene Hyatt who passed away at Sonoma Valley Hospital 28 October 1956.

Funeral Service including Professional Services and Casket	$784.00
Shipping Case	25.00
Clothing	5.20
Cash Advances:	
Rail Transportation for Remains and Escort	192.28
	$1006.48

I certify that the above statement is a true and correct accounting of the account for Eugene Hyatt. His remains were shipped by Rail to Whiteville, North Carolina for Funeral Services and Interment to be arranged by R.C. Hyatt, his brother. The claimant for the burial allowance is Amy Hyatt, divorced wife of the deceased; however, she is acting as the guardian and legal custodian of the daughter (a minor) who is the next of kin of the deceased.

Gail Fehrensen Jr.
President, Bates and Evans
691 Broadway
Sonoma, California

Bates and Evans
FUNERAL DIRECTORS
691 Broadway Sonoma, California Phone WEbster 8-2686

October 29, 1956

Complete Funeral Services for Eugene Hyatt:

Professional Services and Casket	$784.00
Shipping Case	25.00
Clothing (shirt, underwear, sox)	5.20
	$814.20

Cash Advance for transportation
to Whiteville, N.Car.
$186.37 - 192,28
$1000.57 1006,48

Authorized: R. C. Hyatt, brother
Whiteville, Route 1
North Carolina

Authorized: Amy Hyatt, Guardian an legal Cust. daughter Kathryn Hyatt.
585 Sullivan Lane
Sparks, Nevada

Note: $150 Veterans Burial Allowance applied for this date.
5% discount applies on $784.00 of total in the amount of $39.20 for payment of balance within 30 Days.

Frederick Schneider

SONOMA — Funeral services were held today at Bates & Evans Mortuary for Frederick Andrew Schneider, 75, who died at his Boyes Springs home Saturday. He had been ill for some time.

Mr. Schneider was a former machinist. His home was at 11 Waterman Ave. He had lived here for four and one half years. He was a native of San Francisco.

Mr. Schneider is survived by his wife, Katherine, of Boyes Springs; his son, Alfred J. Schneider of San Francisco, and two grandchildren, Robert and William Schneider of San Francisco.

Mr. Schneider was buried in Mountain Cemetery, Sonoma.

By CHICK YOUNG

5-29

BATES & EVANS
FUNERAL DIRECTORS

691 BROADWAY SONOMA, CALIFORNIA PHONE WEBSTER 8-2686

April 27, 1957

Statement of charges for Vernie Akins:

Services 2:00 PM Thursday May 2, 1957

Casket and Services in Oklahoma		$386.50	
Air Freight Charges		109.24	
Our Professional Services		75.00	
Index Tribune		9.00	
Reverend Morris		10.00	
Organist		5.00	
Certified Copies of Death Certificate		1.00	
Telephone		9.96	
		$605.70	(605.70)
Mountain Cemetery-Sonoma	Grave Permit	5.00	
	Op and Cl	60.00	
		65.00	(670.70)
Santa Rosa Memorial Park	Grave	100.00	
	Op and Cl	30.00	
	Grave Liner	35.00	
		165.00	(770.70)

36.20 36.70
201.20 806.90
550.00
256.90
10.00
246.90

Credit 200.00 paid in Oklahoma
Credit 350.00 paid here this date
Mt. Cem. Balance is 120.70
Santa Rosa Mem.Pk 220.70

Authorized; Mrs Mabel Akins
26 Fetters, Fetters Hot Springs, Calif.

65.00 by June 1
16 per month after that for 12 months
32.00 paid by Dec 1st.

BATES & EVANS
FUNERAL DIRECTORS

691 BROADWAY SONOMA, CALIFORNIA PHONE WEBSTER 8-2686

July 3, 1957

Total amount of bill for funeral services: Vernie Akins

Balance::: $246.90

Credit	June 1, 1957	$65.00	Balance $181.90
To be paid			
	July 1, 1957	15.00	166.90
	August 1, 1957	15.00	151.90
	September 1, 1957	15.00	136.90
	Ocotber 1, 1957	15.00	121.90
	November 1, 1957	15.00	106.90
	December 1, 1957	15.00	91.90
	January 1, 1958	15.00	76.90
	February 1, 1958	15.00	61.90
	March 1, 1958	15.00	46.90
	April 1, 1958	15.00	31.90
	May 1, 1958	15.00	16.90
	June 1, 1958	16.90	—

Credit $50.00 July 3, 1957 Balance. $131.90

15

116 90

x 31.90
15.00
86.90
15
71 90
15
56.90
15
41 90

41.90
15
26.90
15
11 90

Dora Kainer

SONOMA—Funeral services will be held at 11 a. m. tomorrow at Bates & Evans for Mrs. Dora H. Kainer, 59, who died at her home, 1450 Castle Rd., yesterday after a long illness.

Mrs. Kainer, a resident of Sonoma for 15 years, was a native of Illinois.

Survivors include her husband, Robert Kainer; her daughter, Louise Kainer, both of Sonoma; her son, Dr. Robert Kainer, Colorado, and a sister, Mrs. Marguerite Maher, Ohio.

The Rev. Fred J. G. Kepler will officiate at the services. Burial will be in Mountain Cemetery here.

KAINER—Dora Hertel, in Sonoma May 8, 1957, dearly beloved wife of Robert Charles Kainer of Sonoma; beloved mother of Dr. Robert Adams Kainer of Colorado and Louise Cora Kainer of Sonoma; beloved sister of Mrs. Marguerite Maher of Ohio; beloved daughter of the late Dr. and Mrs. L. L. Hertel of Chicago. A native of Cook County, Ill., aged 59 years.

Friends are invited to attend the funeral services at 11 a.m. Friday, May 10, 1957, in the Chapel of Bates & Evans, Sonoma, the Rev. Fred J. G. Kepler officiating. Interment Mountain Cemetery. Contribution to Sonoma Valley Hospital preferred.

lion dollars.

Wednesday the vote was 39-
in favor of levying new tax
probably a tax on cigarettes a
higher beer or horse racing taxe
to raise the school money.

On the issue of cutting the i
crease to schools back to 50 mi
lion dollars, the Assembly's dec
sion was more clear cut. The vo
was 51-23 against an amendmer
by Assemblyman Glenn E. Co
lidge (R-Felton) to trim the Ge
des bill from 73 million to 5
million.

Other developments:

Mental health: A minor amend
ment delayed the Senate fro
reaching a final vote Wednesda
on two bills by Sen. Alan Sho

THE PERFECT MO
MAY

Now! A perfect companion

Sunbeam

BATES & EVANS
FUNERAL DIRECTORS

691 BROADWAY SONOMA, CALIFORNIA PHONE WEBSTER 8-2686

June 13, 1957

The Total amount of the funeral bill is: $744.60
Cash Accommodations to be paid in two installments:

Ministers Honorarium	$20.00
Grave in Mt. Cem.	100.00
Reserve on grave	5.00
Op and Cl charges	60.00
Casket Spray w/tax	26.00
	$211.00

~~June 20, 1957 - 111.00~~
July 10, 1957 - ~~100.00~~ 65.00

Casket and Services and Sales Tax in ten monthly payments beginning August 1, 1957:

The Casket	$215.00
Standard Service Charge	310.00
Sales Tax	8.60
	$533.60

August 1, 1957 - ~~55.00~~ 65.00
Sept. 1, 1957 - ~~55.00~~ 65.00
Oct. 1, 1957 - ~~55.00~~ 65.00
Nov. 1, 1957 - ~~55.00~~ 65.00
Dec. 1, 1957 - ~~55.00~~ 65.00
Jan. 1, 1958 - ~~55.00~~ 65.00
Feb. 1, 1958 - 55.00 65.00
Mar. 1, 1958 - ~~55.00~~ 65.00
Apr. 1, 1958 - 55.00 65.00
May 1, 1958 - ~~38.60~~ 65.00
June 1, 1958 - 29.60

I agree to this method of payment of the funeral bill for services rendered by Bates and Evans for my wife, the Late Dora Kainer.

Signed: Robert C Kainer

address 23000 Arnold Dr

2-32

BATES & EVANS
FUNERAL DIRECTORS

691 BROADWAY SONOMA, CALIFORNIA PHONE WEBSTER 8-2686

May 8, 1957

Statement of charges for the funeral services for Dora Hertel Kainer:

The Casket	$215.00
Our Standard Service Charge	$310.00
Sales Tax on Casket	8.60
	$533.60
Cash Accommodations:	
Minister's Honorarium	20.00
Grave in Mt. Cemetery	100.00
Reserve on grave	5.00
Op and Closing charges	60.00
Casket spray	26.00
	$211.00
	$533.60
	$211.00
	$744.60
5% Discount - 30 Days	10.75
	$733.85

Authorized: Robert C. Kainer
Robert Charles Kainer
1450 Castle Road, Sonoma, California

62.05
12 | 744.60
72
24
24
60

65.00
11
165
15
715

744.60
715
29.60

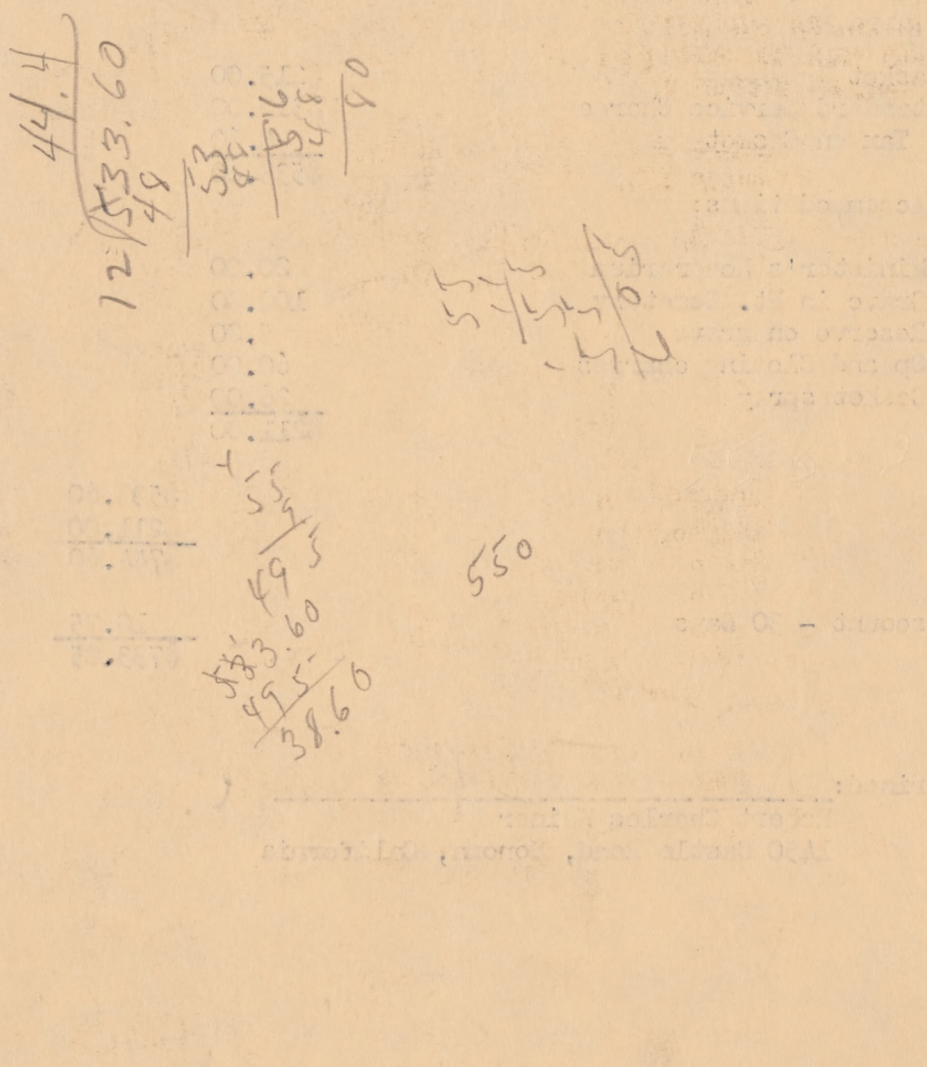

Walter Norrbom

SONOMA — Funeral services will be held at 11 a.m. Wednesday at Bates & Evans for Walter F. Norrbom, 45, who died of a heart ailment at his home Saturday at 590 West Napa St.

Mr. Norrbom, a native of Sonoma, was an employe at Sonoma State Hspital. He was a member of Sonoma Masonic Lodge.

He is survived by his brothers, Allan Norrbom, Ellis Norrbom and Elmer Norrbom, all of Sonoma.

Sonoma Masonic Lodge will be in charge of services. Burial will be in Mountain Cemetery.

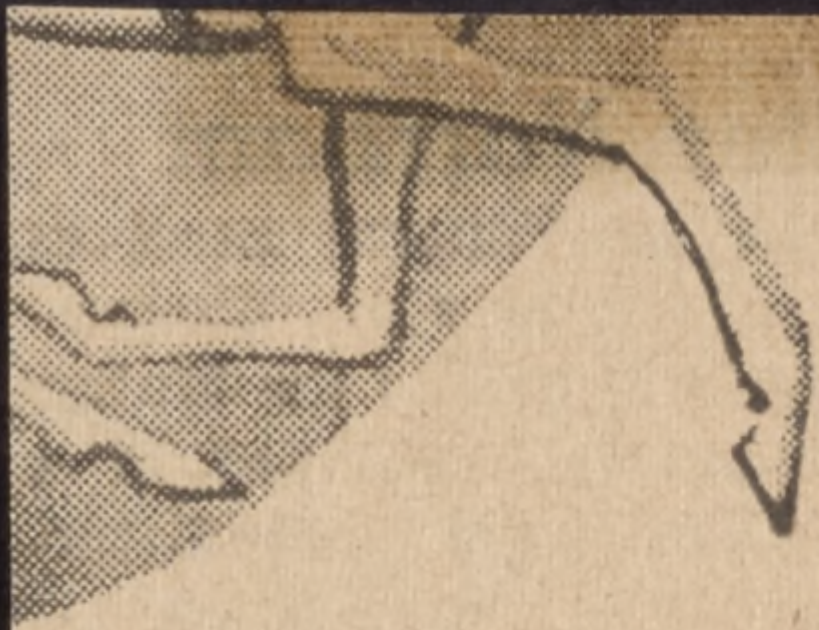

thing of

od friends

ristmas.

4-34 ✓

BATES & EVANS
FUNERAL DIRECTORS

691 BROADWAY SONOMA, CALIFORNIA PHONE WEBSTER 8-2686

May 14, 1957

Statement of charges for the funeral services of Susie Jane Shacklett:

The Casket	139.70
Our Standard Service Charge	$310.00
Sales Tax on Casket	5.59
Cash Advances:	
Minister's Honorarium to be added later.	
	$455.29
Honorarium	15.00
Cremation at Chapel of the Chimes	45.00
	$515.29
5% discount - 30 Days	6.99
	$508.30

Authorized: _____

206 Spain, Sonoma

RIEBLI—In San Francisco, May 18, 1957. Zada Riebli, dearly beloved wife of John F. Riebli of Sonoma; beloved mother of Terry Jean and Shirley May Riebli, both of Sonoma; beloved daughter of Edna E. Stillings of Los Angeles; beloved sister of Ralph Stillings, Vallejo; Lloyd Stillings, San Francisco; Flora Jensen of Los Angeles; Ina Whitworth of Missouri; David Stillings of San Francisco; Vesta Ranes of Weaverville; and John Stillings of New Jersey. She is also survived by nieces and nephews. A native of Fort Bragg, California. Age 49 years. A member of the Italian Catholic Federation, and of the St. Francis Solano Mother's Club.

Friends are invited to attend the funeral services Tuesday, May 21, 1957, at 9 A.M. from the Chapel of Bates and Evans. Thence to St. Francis Solano Church where a requiem mass will be offered for the repose of her soul commencing at 9:30 A.M. Recitation of the Rosary 8 p.m. Monday. Interment St. Francis Solano Cemetery, Sonoma.

Hotpoint

Model

Refrigerator-Freez

12 cubic feet— 75 lb

— No defrosting —

REGULAR PRICE.....

YOUR OLD REFRIGERATOR IS

You Pa

DEVEREAUX—In Glen Ellen May 10. Ernest Leroy, dearly beloved father of Mrs. Margaret O'Riordan of Glen Ellen; Edward Devereaux of Seattle, Wash.; Sister Joan Clarisse of South Africa; Mrs. Kenneth Nell of San Diego. He is also survived by 11 grandchildren and 11 great-grandchildren. For many years a member of IOOF, Santa Cruz. A native of Wellington, Ohio. Age 77 years.

Friends are invited to attend the funeral services at 11 a.m. Monday, in the chapel of Bates & Evans, Sonoma. Interment, St. Francis Solano Cemetery.

8

CAN

NAU—In Fetters Springs, May 16, 1957, Leonora, dearly beloved wife of William Nau; beloved mother of John Nau of San Rafael and the late William Nau; beloved mother-in-law of Louise Nau of San Rafael; beloved sister of Alex Garcia, San Francisco Ben Garcia, Oakland, Jack Garcia, San Francisco, Victoria Cook, Los Angeles, Evelyn Gilhart of Oakland, Carmel Kogler of Oakland, Irene Sabin of Shasta County, Florence Roach of Santa Rosa; she is also survived by three grandchildren and two great-grandchildren. A native of Oakland, age 74 years. A member of the NDGW, Sonoma Parlor 209 and the Sonoma Valley Improvement Club.

Friends are invited to attend the funeral services Saturday, May 18, 1957, at 9 o'clock from the chapel of Bates & Evans thence to St. Francis Solano Church where a requiem mass will be offered for the repose of her soul commencing at 9:30 a. m. Recitation of the rosary, 8 p. m. Friday, May 17. NDGW services commencing at 8:30 p. m. Friday under the auspices of Sonoma Parlor 209. Interment, St. Francis Solano Cemetery, Sonoma.

SEE AD

10 A.M. t

Ernest Evans Is Mourned In Valley

Funeral services for Ernest Given Evans, 57, a well-known Sonoma resident for more than 25 years, were held Monday in

Ernest G. Evans

the chapel of Bates and Evans, with Glyde Poplin of the Church of Christ of Santa Rosa officiating.

Mr. Evans died June 14 in Sonoma Valley Hospital.

He was the husband of Jewell R. Evans, Glen Ellen; the father of Clair and Warren Turney of Santa Rosa, Mrs. Joy Proffitt of West Sacramento, and the brother of Mrs. Helen Ross, Mrs. Della Schieffer of Santa Rosa, Mrs. Verne Schuchard, Orinda; Mrs. Ruby McGowen, Fullerton; Elmore Evans, Davis, and the late Myrtle, Tipton and Frank Evans.

A native of Iowa, Mr. Evans came to California as a boy with his parents. The family resided in Forestville. About 1924, Mr. Evans began his career as a funeral director with Welti's funeral home in Santa Rosa. Later he was employed in Napa

(Continued on Page 3)

Copper Cleaner
Wisk Detergent

ZEE TOILET
TISSUE
Asstd. Colors—4-Roll Pack
35¢

day and Saturday until 9 and All

ROAS

U.S.D.A. "CHOIC

S

USD
CHOIC

Lb.
EXTRA-
nd and

6

. . . Boneless, Well-Trimmed, From
rful U. S. D. A. "Choice" Beef—L

Current Season's Finest
Any Amount—Lb.

e . . . Oscar Mayer's "New Size"
Franks per 12-oz. Package

Ernest Evans

(Continued from page 1)

and Redding and then by Sorensen's funeral home in Petaluma, before he purchased the Bates and Evans firm in Sonoma in 1932. He operated the local funeral home until he retired recently.

He was a past president of the Sonoma Kiwanis Club, past president and charter member of the Redwood Empire Funeral Directors' Association, a former member of the city cemetery commission and a deputy coroner. He was a member of the Church of Christ of Santa Rosa.

Pallbearers at the services Monday were Ross Lyon, August Pinelli, Jack Sims, Arthur Walters, H. C. Miller and Jesse Bridges.

Entombment took place in Chapel of the Chimes, Santa Rosa.

Worth T. Cravens

Licensed Broker
595 Hwy 12 Phone WE. 8-4054
Boyes Hot Springs

FOR RENT: June 24 to Aug. 2, house with pool, references, WE 8-2523. 51 1tp

8 FT. CAR TOP BOAT, $35. 337 Leveroni Rd., Sonoma. 51 1tp

FURN. APT., $55 a mo., plus utilities. WE 8-4726. No children. 51 1tc

BEAUT. 4-RM. APT., with glass encl. sun rm., fireplace, yard garage. $70, incl. water. In town. 811 First St. West. 51 1tc

4-ROOM COTTAGE for rent. 465 Calle Del Monte, Boyes Hot Springs. 51 1tc

FOR RENT—1-bedrm. duplex on West Napa. $50 per mo., furn., water and garage. Available July 1. Call L. Minelli, WE 8-3707. 51 tfc

FOR RENT—2 Bdrm. house unfurn (stove & refrig.) incl. Flowery School District. $57.50. WE 8-2645. 51 1tc

$65—CLEAN 3 bdrm. home at 409 West Napa St., Sonoma. 51 1tc

Credit to His Community—Ernie Evans

This community lost the kind of person no community likes to lose, last week, with the death of Ernest G. Evans.

Not only was he a highly-respected retired businessman, held in high regard in his profession, but he was one of those kind of devoted people who always found time to "help out" for the good of his community.

A past-president of the Sonoma Kiwanis club, Ernie was annually elected to the service club's board of directors, because his energy, wisdom and quiet manner were respected by his fellow men.

He glady served with war bond committees, chamber of commerce boards, fund drive committees, city cemetery commission and many other groups.

A sportsman's sportman, he was never happier than when out hunting bear, deer or "varmits" with Jack Sims or other friends.

All who knew and loved Ernie Evans regret that his hard-earned and all too short retirement was halted by death last Friday, and our sympathy is extended to his devoted widow and children.

Ernie Evans was a credit to his community.

- HUMIDIPLATE holds freshness in fruits and vegetables
- MAGIC CYCLE automatic defrosting
- 4-IN-ONE ROLL-OUT SHELF for finger-tip storage
- SERVING TRAY to take straight to

Aug 29. 1962

MRS. HERBERT EVERY presents a check to A. Warren Turney, Sonoma, and Dr. R. L. Zieber, one to Kent Pearson, Santa Rosa, for their medical education. The checks, which total $1,500, were made as part of the continuing activity of the Sonoma County Medical Society's Woman's Auxiliary Scholarship loan program. The program is a joint effort of the two organizations to provide financial assistance to young people interested in a medical education. The two latest recipients are both premedical students, with Mr. Turney attending St. Louis University and Mr. Pearson, the University of California.

ican . . . calling Khrushchev "a nut." To a Russian, socialism alone can level the social inequalities in Pakistan. Once they even pointed at Princess Michiko as Japan's most forthright approach at democracy.

As a rule, these boys glean their knowledge from the Urdu newspapers read communally by a literate member in their group or from gossip traded among their elders. Some stray into the Russian propaganda Centre, the Voks Library, in Elphinstone Street where they learn all about Russian socialism.

It is worth realizing that of the 25 boys interviewed, not one has been to the USIS Library. They claimed the American Library caters to the middle class, while the Russians are out to channel the interest of the illiterates who constitute about 85 per cent of the population of Pakistan.

NEW YORK (UPI) — During colonial days, single-diamond earbobs and buttons were called solitaires, gem historians report.

The term, of French origin, means a single diamond or gem. Today the word solitaires is sometimes used for a single large diamond set in a ring with a small diamond on each side of it. Solitaire also is a card game.

Beauties Are Advised To Hide from the Sun

HOLLYWOOD (UPI) — Arlene Dahl, one of Hollywood's most glamorous stars, warns the nation's bathing beauties to stay in the shade and forget about getting a tan.

A stunning tan may snare boyfriends, but gals pay a high price for them, she said.

"I used to envy people who get a tan until I went to see a dermatologist and he said the sun ages women faster than anything else," Miss Dahl claimed.

"He told me that women who stay out of the direct sunlight have the skin of a teen-ager when they're 50 years old," she added.

Some of the skins of Hollywoods sun-tanned women appall Miss Dahl, a fair-skinned redhead.

"I see these women and they look like alligator skin," she said. "I like alligator skin, but only for purses and shoes."

"Sun dries out skin and brings premature wrinkles and the damage can't be repaired. Some put oil on their face and that's like cooking your skin in a frying pan," she continued.

Miss Dahl said some of the world's beautiful women get along with a minimum of sunlight. As proof she mentions such lily white skins as those of Grace Kelly, Gina Lollobrigida and durable Mae West.

It's not easy to argue the subject with Miss Dahl. Her face has the tan of a polar bear and nary a wrinkle.

Food Quacks Have Huge Income

UNIVERSITY PARK, Pa., (UPI) — Food quacks prey on people to the tune of $500 million a year says Louise W. Hamilton, extension nutrition specialist of the Pennsylvania State University.

Miss Hamilton contends the way to combat dishonest food peddlers is to consult a family doctor, a dietitian, or a home economics advisor for nutritional advice.

She pointed out that many food quacks try to scare people into buying their products, and warns of salesmen who claim that disease is due to improper diet or depleted soil, that chemical fertilizers are harmful to plants and that some foods are wonder foods.

April
Fifteenth
1967

Joseph A. Vevoda
Deceased June 20, 1957

Wheeler & Company
706 Chestnut Street
St. Louis, Missouri 63101

Gentlemen:

Please refer to your letter of March 24, 1967 pertaining to the above decedent. We regret our delay in answering your inquiry.

For your information, we quote below a portion of the formal obituary notice as it appeared in a San Francisco newspaper:

"VEVODA--In Sonoma June 20, 1957. Joseph A. Vevoda dearly beloved husband of Ruth Vevoda of Glen Ellen; beloved father of Joseph A. Vevoda Jr., San Diego; Robert F. Vevoda, Seattle, Wash., John Paul Vevoda of Ukiah, and Ronald A. Vevoda of San Francisco, Mrs. Lloyd (Betty) King of Walnut Creek; also survived by 18 grandchildren..."

Our Sonoma County telephone directory does not list any of these persons. The San Francisco directory lists an Ernest Vevoda at 100 Broderick Street. The name does not appear in other telephone directories that are in our office which cover the larger portion of the San Francisco Bay Area.

We hope that this information will be of some assistance to you. Once again, we regret our delay in getting this information to you.

Very truly yours,

Pope L. Hays, Office Manager

BATES & EVANS
FUNERAL DIRECTORS

691 BROADWAY SONOMA, CALIFORNIA PHONE WEBSTER 8-2686

June 22, 1957

Statement of charges for the funeral services of Myrtle E. Wright:

The Casket	$127.00
Our Standard Service Charge	310.00
Sales Tax on casket	5.08
	$442.08

Cash Accommodations:

Minister's Honorarium	10.00
Op and Cl Grave	60.00
Permit Fee- Mt. Cem.	5.00
Casket Spray	26.00
	$101.00

	$442.08
	101.00
	$543.08
Less 5% disc- 30 Days (on casket only)	6.35
	$536.73

Authorized: Miss Margie R. Wright

Miss Margie Wright
Cherry and Barrett
Boyes Hot Springs, Calif.

BATES & EVANS
FUNERAL DIRECTORS

691 BROADWAY SONOMA, CALIFORNIA PHONE WEBSTER 8-2686

July 2, 1957

Statement of charges for the funeral services for Alma M. Woolsey:

The Casket	$345.00
Our Standard Service Charge	310.00
Sales Tax	n/c
	$655.00

Cash Accommodations:

Minister's Honorarium	10.00
Casket Spray (later)	
Air Freight -ticket (later	
	~~$675.00~~ 665.00
5% disc- 30 days	17.50
	~~$659.50~~ 649.50

Authorized: Mina E. Elliott

RECEIPT Date Nov 12 19 74 0873

Received From Frank Colufetti

Address 301 Tropa Rd, Sonoma

Seventy and 00/100 Dollars $ 70.00

For Payment on Pauline Colufetti
Payment in Full

ACCOUNT			HOW PAID		
AMT. OF ACCOUNT	70	00	CASH	✓	
AMT. PAID	70	00	CHECK		
BALANCE DUE			MONEY ORDER		

Bates, Evans & Fehrman

By Gail Fehrman

Rediform

CHETWOOD—In El Verano, Sept. 5, 1957, Cliff P. (Chet) Chetwood, dearly beloved husband of Georgia N. Chetwood of El Verano; beloved brother of H. H. Chetwood of San Francisco; beloved brother of H. H. Chetwood of Guernsey, Wyo.; beloved uncle of Harold Chetwood of Los Altos. A native of Rushville, Ill., age 73 years.

Friends are invited to attend the funeral services to be held on Monday, Sept. 9, 1957, at 11 a. m. at the chapel of Bates & Evans, Sonoma, with the Rev. Wayne Williams officiating. Interment, Mountain Cemetery, Sonoma.

920 Hessel Rd.—SEBASTOP

Telephone VA 3-2778

SING

Where Sonoma Woman Met Death

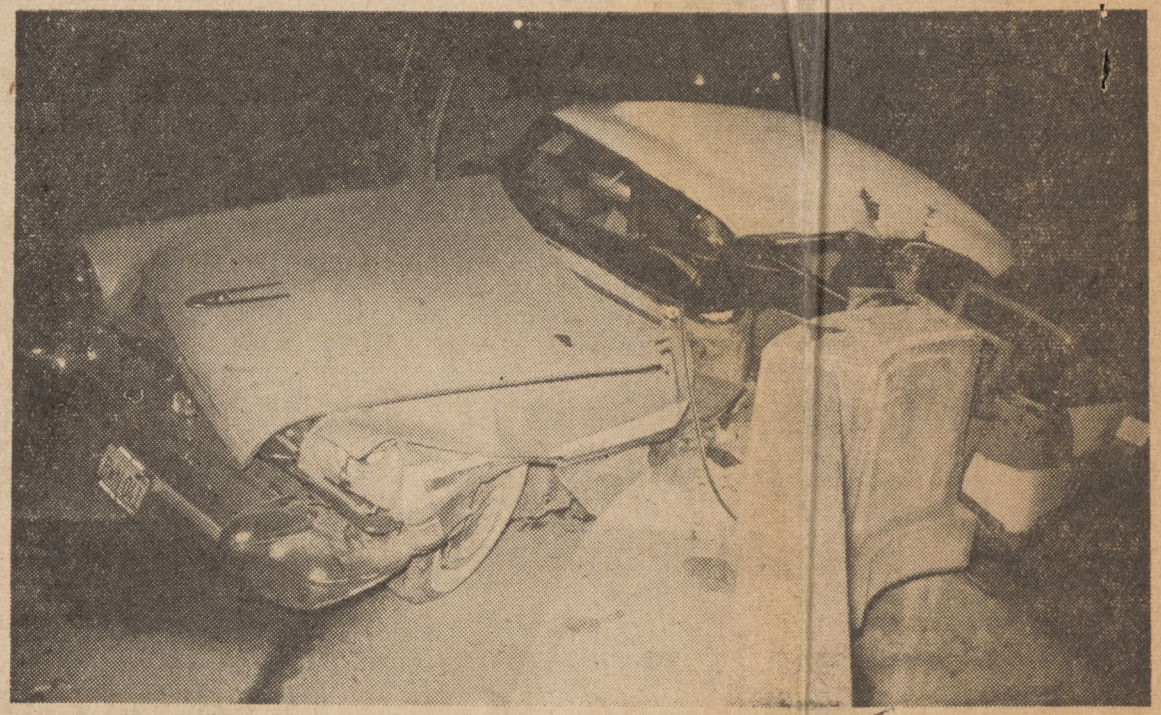

Mrs. Alice Ashley Lohrman, 46, owner-manager of the Sonoma Valley Lodge rest home at Vineburg, met death in the above car at 12:35 Tuesday morning, when her car struck a bridge abutment near the Mangel ranch on Highway 37, about nine miles south of Sonoma. Mrs. Lohrman was returning home from a meeting in San Francisco when the tragedy occurred.

Local Rest Home Owner is Killed

Mrs. Alice Ashley Lohrman of Vineburg, owner-manager of the Sonoma Valley Lodge, Burndale road rest home, was killed early Tuesday morning, when her 1956 Packard sedan crashed into a bridge abutment on Highway 37, opposite the Lew Mangel ranch, about nine miles south of Sonoma.

The 46-year-old woman was returning alone from a meeting in San Francisco, when her car evidently crossed over to the left side of the highway, hit a soft shoulder, and smashed into the bridge railing. The tragedy occurred at about 12:25 a.m. Tuesday.

Her husband, Robert D. Lohrman, who was returning from work at Mare Island Naval shipyard, ironically came upon the accident, and with the help of a passing truckdriver and Highway Patrolman Richard C. Brown, extricated Mrs. Lohrman from the badly wrecked vehicle.

She was placed in an ambulance that happened by, driven by John Coleburn of Gerker's Ambulance service, Yreka, and rushed to Sonoma Valley hospital, where she was pronounced dead on arrival at 1:10 a.m.

Mrs. Lohrman had been a resident of Sonoma Valley for 16 years, and of California for 27 years. She was native of Grand Junction, Colo., and had operated the rest home at Vineburg since 1954. Early this year, she was elected third vice president of the California Association of Nursing Homes, Sanitariums and Rest Homes for the Aged.

In addition to her husband, she is survived by a daughter, Mrs. Donn Bunte of San Lucas, Calif.; two grandchildren, Elaine and Donn Bunte, Jr. of San Lucas; a sister, Amy Sanders of Napa; a brother, Leslie Ashley of the Canal Zone, Panama; and her mother, Mrs. Agnes Scoville of Sonoma.

Mrs. Lohrman

Pastor William F. McMurdie of the Faith Lutheran church will officiate at funeral services to be held today at 10:00 a.m. from the Chapel of Bates and Evans, Sonoma. Entombment will be at Chapel of the Chimes, Santa Rosa.

Dec. 3 1957

MISCELLANEOUS

Saran Wrap	Transparent—25-Foot Roll	35¢
Triscuit Wafers	Nabisco—9¾-oz. Pkg.	41¢
Fruit Cocktail	Town House No. 303 Can	2 for 47¢
Small Shrimp	Pacific Pearl—4½-oz. Can	39¢
Cut Green Beans	Highway No. 303 Can	2 for 33¢
Chili Con Carne	Dennison—with Beans—40-oz. Can	59¢
Armour's Ham Pot Pie	8-oz. Package	37¢
Pard Dog Food	No. 1 Can	2 for 33¢
Pard Dog Meal	5-lb. Package (15c off deal)	54¢
Chiffon Detergent	12-oz. Can (10c off deal)	31¢
Chiffon Detergent	22-oz. Can (10c off deal)	63¢
Dial Soap	Complexion Bar	2 for 29¢
Dial Bath Soap	Bath Bar	2 for 39¢
Sta-Puf Rinse	Staley's—Quart Glass	49¢
New Dutch Cleanser	22-oz. Can (4c off deal)	15¢
Sweetheart Soap	Bath Bar (Deal)	4 for 48¢
Trend Suds	(Twin Pack Deal) 12¼-oz. Package	2 for 39¢
Trend Suds	Liquid—12-oz. Cans (Banded deal)	2 for 59¢
Beads O' Bleach	Dry—18-oz. Pkg.	39¢
Blu-White Flakes	7.5-oz. Package	27¢

Baby Foods

...because we know this is the ti

FRUIT JUICES

★Town House Grapefruit Juice or Apric

★Tree Top Apple Juice ★Dole Pineap

★Del Monte Pineapple-Grapefruit

Royal Satin Shortenin

Cherub Evaporated M

ALBOUZE—In Glen Ellen, Jan. 9, 1958, Maria Albouze, dearly beloved mother of Yvonne Panassie of Glen Ellen; beloved grandmother of Maurice Banassie, United States Army. Also survived by a sister, Rosa Ferrand and a brother, Alfred Olivie, both of France. A native of France, age 74 years.

Friends are invited to attend the funeral services to be held at 9 a. m. Monday, Jan. 13, 1958, at the chapel of Bates and Evans, Sonoma; thence to St. Francis Solano Church where a Requiem Mass will be held for the repose of her soul, commencing at 9:30 a. m. Recitation of the Rosary to be held at 8 p. m. Sunday, Jan. 12, in the chapel of Bates and Evans. Entombment, Holy Cross Cemetery, Colma.

LUE M

A small
buys it
Monthly

Hurry!—

p.m., 6 lbs., 15½ oz.;

January 24, to Mr. and Mrs. Daniel Feliciano, 456 Narbor San Leandro, a girl, 1:45 p.m., 7 lbs., 13 oz.;

January 25, to Mr. and Mrs. Donald Anderson, 255 West MacArthur street, Sonoma, a girl, 6:15 a.m., 6 lbs., ¾ oz.;

January 25, to Mr. and Mrs. Norman Blanchard, 18410 Third avenue, Boyes Hot Springs, a boy, 6 p.m., 6 lbs., 8 oz.;

January 27, to Mr. and Mrs. Jim Everidge, P. O. Box 215, Glen Ellen, a boy, 7:27 a.m., 9 lbs., 8 oz.;

January 27, to Mr. and Mrs. William Malchow, 18759 Lomita avenue, Sonoma, a boy, 11:13 a.m., 8 lbs., 9 oz.;

January 29, to Mr. and Mrs. Kenneth Hardister, 136 Fifth Street West, Sonoma, a girl, 4:12 a.m., 6 lbs., 7½ oz.

Mrs. Leveroni Honored at Shower

Surprised recently at a baby shower given in her honor was Mrs. Robert Leveroni of Sonoma, who was honored January 15 by a group of her friends at the home of Mrs. Newton Dal Poggetto in Sonoma.

Co-hostesses of the affair with Mrs. Dal Poggetto were Mrs. Wesley Haire, Mrs. Dale Farrell and Mrs. William Morgantini. The 30 guests enjoyed refreshments during the evening.

Priscilla Circle Schedules Party

Priscilla Circle of the Congregational church will hold a luncheon bridge party Wednesday, February 12, at 12:30 p.m. at the home of Mrs. Ruth P.

Mr. Sassarini

(Continued from Page 1)

The victim's widow, Juanita, was transferred from Santa Rosa to Sonoma Valley Hospital on Monday, and is scheduled to return home within a week's time.

In addition to his widow, three children and father, Mr. Sassarini is survived by two sisters, Mrs. Frank H. Croly of San Francisco and Mrs. Frank Nitecki of Milwaukee, Wisconsin.

Born in Truckee, Mr. Sassarini was graduated from San Francisco State College. He taught first at San Juan, near Grass Valley.

During World War II, he served with the Air Force engineers in the China-Burma theatre.

After the war, he was a school administrator at Nevada City, then district superintendent at Forestville. He came to Sonoma July 1, 1950, as superintendent of Sonoma elementary school district.

He was a member of Jack London Post, The American Legion; the Sonoma Kiwanis Club, of which he was appointed secretary recently; the California Administrators' Association, the Sonoma County Coordinating Council and the Sonoma County Administrators' Association. He was an honorary life member of the Prestwood-Sonoma Parent-Teacher Association.

Active pallbearers at today's services will be William Knight, David Robbins, Chester Sharek, Roland Kruger, August Pinelli and Robert M. Lynch. Honorary pallbearers will be DeForrest Hamilton, John Glaese, Frank Pensar, Maxwell Cunninghame, Herbert White, Dr. Richard McAleese, William Houston and Dr. Norman Schwaderer.

Poetic Tribute to Calvin Sassarini

A friend mourned the loss of Mr. Calvin Sassarini to the community last week with this moving poem; "The Candle." The title is taken from the old Italian saying: "The teacher is like the candle whose light is not missed until it is extinguished." The local writer wishes to remain anonymous.

THE CANDLE

Though steeped in worldly ignorance far more
Than many, A tree whose twig of life was bent
Toward idleness more than in pursuit of classic lore,
Still do I come to add my poor lament,
With leaden feet and heart o'er-burdened too,
Sorrow chokes my thoughts—what shall we do?

You took from us a shield, a guide, our head—
Who told us even such as we might learn
To know where lofty trails and pathways led,
That we **could** seek the things for which we yearn . . .
Others could have been severed in his stead,
Why didst thou cut our beloved master dead?

Well do we know a better lot has he
Than we who in this vale of tears survive.
But still we long his voice to hear, to see
Him 'mongst us—to feel his gentle, steady drive.
O' yes! Far better off is he we know,
But, hear our cry, O Lord, left kuideless here below . . .

CLOSED SUNDAYS

500 Broadway, Sonoma

WE 8-5556

31 1tc

1958

L. E. Castner Agency

Multiple Listing Service

MODERN 5-ROOM HOME, central heating. Basement. Large living room with a Sonoma stone fireplace. Price $14,700. Terms.

3½ ROOMS, 2 LOTS. View. Oak shade trees. Excellent terms. Price $7000.

ARE YOU INTERESTED IN buying, selling or trading

HOMES - RANCHES - LOTS

Try our prompt, courteous service.

L. E. Castner Agency

Multiple Listing Service

Boyes Hot Springs

WE. 8-5593

31 1tc

Coleman oil heater and 100 gal tank, $10; 2 - 30 gal. Electric water heaters, $10; Crane dura-clay double wash tubs with built in wash board in original crate, $60. As-Is Shop, WE 8-4518. 31 2tc

19" General Electric T. V. with mahogany cabinet in good condition, $60. 1 portable Westinghouse phonograph, $50. Ph. WE 8-2626. 31 1tc

FOR SALE OR TRADE: Bicycles 24" and 26" Boys, good condition, $15.00 ea. Take old bike in trade. Wedgewood Stove, 4 burner with trash burner, nice. $20.00. 735 Broadway. Ph. WE. 8-3375. 31 1tp

OAT HAY for sale. Call between 1 & 2 p.m. or after 6 p.m. WE 8-3463.

27 6tp

ELECTRIC WIRING

homes, plugs, switches and repairs

CALL WE. 8-4777

MARTINSON

760 - 1st STREET EAST

48 tfc

EDITORIALS

Cal Sassarini — Kind, Competent and Humble

Calvin Sassarini, 1912-1958.

Why is it that we wait until someone is gone before we express the nice things we feel about them?

We thought it many times, Cal—just how fortunate we were that our kids were under your wing.

We so appreciated your occasional reports on how the boys were doing in school. But we don't remember thanking you.

We'd tell other people about you—about your quiet manner, calm nature, your infectious smile; how you worried about getting across to the public the needs of your students. We'd tell others that you were a real sweet guy—but, because that wouldn't sound right coming from a friend, we didn't tell you, Cal.

We never repeated the nice things your teachers or fellow educators told us about you. Now we wished we had. And they wished they had told you, too.

At our Kiwanis club meetings, we wanted to sit next to you and chat on many occasions—but seldom ever got around to it, figuring we'd "see you around."

We remember the last time you were in the office, your face wreathed in smiles because your school was finally going to get its long-needed multi-use room. Remember how you gave the board of trustees credit—and the federal government credit—but neglected to mention your personal efforts? And we didn't give you a pat on the back, because you weren't the kind of guy who looked for praise.

Humble, honest, competent and kind. Would that you were only here to accept these bouquets that must, like the others, rest at your feet today.

All these things, we should have said before you left us.

Wherever you are, hear these words from the heart of a friend:

Sonoma Valley is a better place because of what you did here. Your friends are better people because of their association with you.

So-long Cal.

cial secretary and Ma-
recording secretary.
r and dance, family
St. Mary's Cathedral,
ilgrimage to the Cath-
les.

John Cavagna of Sonoma Is District I.C.F. Vice President

The recently reorganized Sonoma District Council of the Italian Catholic Federation met recently at the home of Mrs. Mary Solari, president of the Petaluma branch of the Italian Catholic Federation and made plans for a benefit Italian dinner to be held Saturday, February 15, at the parish hall, Petaluma.

Proceeds from the dinner will help establish a special fund to help promote activities in the district.

Mario Cugia, first vice president of the central council of the Italian Catholic Federation, has assumed the presidency of the district council for this year, and has proposed various activities for the near future. Other officers of the council are: John Cavagna of Sonoma, vice president; Mrs. Evelyn Santini, Santa Rosa, recording secretary; Mrs. Emma Moretti, Petaluma, financial secretary; Mrs. Mary Solari, Petaluma, treasurer; Mrs. D. Carinalli, Occidental, trustee.

Were at Pebble Beach

Mr. and Mrs. Richard J. Ranft enjoyed several days at Del Monte Lodge, Pebble Beach, recently. Mr. Ranft is a member of the Sonoma Plywood Co. office staff.

AUTO -- FIRE -- TRUCK -- BUSINESS -- LIFE INSURANCE

MEMBER FARMERS INSURANCE GROUP Symbol of Superior Service

LeRoy A. Barr — 126 East Napa
Ph. Res: WE 8-4860—Bus: WE 8-2677
Sonoma County Farmers' Mutual Ins.

FOLK DANCING

Beginners' Class, Thursdays, 8 p.m.

Children's Classes, Thursdays, 4 p.m.

Small Children, Saturdays, 1 p.m.

PER CLASS: Adults 50c Children 25c (in advance)

VINEBURG HALL on Old Napa Road
Phone WE 8-2226 for information

POPULAR WEEKDAY

WEbster 8-5575

X-Ray Laboratory

CARROLL B. ANDREWS, M. D.
PHYSICIAN AND SURGEON
SONOMA, CALIFORNIA

Reg. No. 4110

NAME ~~Mrs F~~

ADDRESS _____ DATE February 18 1958

~~Rx~~ Permission for post mortem examination.

I, Mrs. Wm A. Andrews, wife of the deceased, Mr. William A. Andrews here by grant permission to Dr Carroll B. Andrews to perform a post mortem examination of the body of the above named deceased.

Signed Pearl Andrews wife
Witness William F. Andrews son

MAY BE REFILLED
0-1-2-3-4 — PRN

_____ M. D.
Carroll B. Andrews, M. D.

BOUSCAL — In Glen Ellen, Feb. 22, 1958, August Bouscal, dearly beloved husband of Louise Bouscal of Glen Ellen, beloved father of Lorette Eastey of San Francisco, beloved brother of Mrs. Julien Garric of Glen Ellen; a native of Aveyron, France, aged 57 years. A member of La Gauloise Club of San Francisco for over 35 years.

Funeral services and interment will be private.

BATES & EVANS SERVICE

James H. Wolfe, Former Chief Justice of Utah Supreme Court Dies Here After Long Illness

James H. Wolfe, former Chief Justice of the Utah Supreme Court, died last week after a long illness. His age was 74.

In his nearly 20 years on the bench of the Utah Supreme Court. Judge Wolfe wrote some 1,000 opinions. Many of them came to be considered landmarks in the law. Judge Wolfe was considered an authority in constitutional, administrative, and tort law. He retired in 1954 and moved from Salt Lake City to Vineburg, Calif.

In a tribute rarely accorded to a living jurist, the Utah Law Review devoted its entire issue in the fall of 1952 to a review of Judge Wolfe's career. Included were evaluations by several colleagues, one of whom wrote: "If I were to attempt to fasten on a quality of the man as a judge and as a cherished friend of many years, which overarches those myriad impressions whose impact leaves in the mind an etching of his character, I should say it is the morality of his mind."

Born in Skippack, Pa., April 26, 1884, Judge Wolfe received his education at Lehigh University and the University of Pennsylvania. He began his practice of law in Salt Lake City in 1911.

In 1917, Judge Wolfe was named first assistant attorney general of Utah and displayed a special interest in social legislation. His career was interrupted a little later when, after America's entry into World War I, he served as an officer in the U. S. Army Signal Corps.

Following his discharge from the Army, Judge Wolfe resumed his position in the attorney general's office but resigned two years later to enter private practice. He specialized in corporation law and workmen's compensation and public utility cases. To his scrupulous regard for the law, Judge Wolfe allied a passion for aiding social progress.

In 1929, Judge Wolfe became Judge of the Third Judicial District Court of Utah located in Salt Lake City. In 1935 he was elevated to the Utah Supereme Court. Later he served as Chief Justice for six years.

The life range of Judge Wolfe's interests and activities is indicated by his membership in earlier years in various public, governmental, legal and church groups. He was formerly an editor of the Utah Survey, an editor of the National Guild Quarterly, a member of the National Municipal League, a regent of the University of Utah, a director of the Credit Union National Association, and a member of the Utah committee of the Reconstruction Finance Corporation.

He reviewed more than 300 cases as a referee member of the National Railroad Adjustment Board and the Express Adjustment Board No. 1.

He was a member of the National Railway Labor Panel, National Academy of Arbitrators, and the Industrial Relations Research Association.

During World War II, Judge Wolfe served as chairman of the Alien Enemy Hearings Board of Utah, as a member of the National Special Enemy Alien Hearing Board, and as a board member of the War Relocation Authority. In 1946 he was appointed a member of the Non-Ferrour Metals Fact Finding Board.

Judge Wolfe was a director of the Family Service Society in Salt Lake City for 20 years. He was a longtime member and officer of the Unitarian Church, both here and in Salt Lake City.

A lifelong Democrat, Judge Wolfe gave much time and effort through the years to furthering the program of his party. He was a member of the American and the Utah Bar Association and at one time a member of the American Law Institute. He was a former vice president of the National Lawyers Guild.

Judge Wolfe is survived by his wife, the former Carolyn Williams, whom he married in 1918. Mrs. Wolfe, a native of Salt Lake City, lives in Vineburg.

Judge Wolfe leaves five children. They are: Samuel Wolfe, Missoula, Montana; Mrs. R. B. Streeper, Albuquerque, New Mexico; Russell Wolfe, Lexington, Mass.; Professor James H. Wolfe, Jr., Salt Lake City, Utah, and George Wolfe, San Jose. He also leaves nine grandchildren.

Funeral services for Judge Wolfe were held Friday.

OCCUPANT
P O BOX 535
SONOMA

BOXHOLDER
BULK RATE
U. S. POSTAGE
PAID
PERMIT NO. 6
Boyes Sprgs., Cal.

EVIEW

WEbster 8-3288 (Night)

MOON — BOYES HOT SPRINGS, CALIFORNIA WEDNESDAY, APRIL 2, 1958

Miller, Rattigan Score At Democratic Meet

Sonoma's community center building was the scene of hard-hitting campaigning last Saturday. The occasion was the first meeting of the Sonoma Valley Democratic club during the current political campaign. Dr. Lee E. Titus, President of the Sonoma Villey Democratic Club was chairman of the meeting, and the campaigners were Joseph Rattigan, Democratic candidate for the State Senate, and Clem Miller, Democratic candidate for Congress.

Rattigan spoke first. He swung hard at his opponent, incumbent State Senator F. Presley Abshire. "My opponent represents a bygone past as far as Sonoma County is concerned," he said. "He will meet us with the same argument that Ted Greenfield was met with four years ago. He will say that there is no substitute for experience.

"Experience on the job is not necessarily the best quali fication for a legislator. The incumbent has not been noted for his contribution to the laws of California. He is an obstructionist.

"We cannot live in the past," Rattigan continued. "We must move forward. The future is upon us, and we must meet it. Sonoma county is on the suburban fringe of the Bay Area cities. We lie directly in the path of urban development. Both the urban and rural sides of our economy must be protected. When they meet; they clash. We must have co-ordinated planning and legislation for the best interests of both—one cannot overwhelm the other. Our rural interests must be protected against being overwhelmed by urban development. This is to the best interest of both."

Turning to the problems of education, Rattigan continued, "We are a community of 10,-000,000 citizens with a great

Traditional Easter Observances Planned in Valley Area Churches

Traditional Easter observ- them, "Rejoice, the Lord is King" and Mrs. Frank Gregory will sing "The Holy City." Mrs. Talbert Bean will include the following organ selections in the Easter services: "Easter Prelude," "Processional," The prayer from "The Seven Last Words" "From Thy Throne So High," and "Recessional."

For this Sunday only, the church school will meet at

DOWDALL — In El Verano, March 31, 1958; Clara Kearney Dowdall, dearly beloved wife of the late John N. Dowdall; dearly beloved mother of four daughters, Mrs. A. R. Gale of Winters, Mrs. L. R. McKinnon of Concord, Mrs. William Mortensen of Concord, Mrs. Anthony T. Sousa of Alameda; and five sons, John Dowdall of El-Verano, Edward of Santa Rosa, William of San Francisco, Clarence of Oakland and Gerald Dowdall of El Verano. She is also survived by 40 grandchildren, 75 great-grandchildren, and one great-great-grandchild. A native of Berkeley, age 90 years.

Friends are invited to attend the funeral services to be held 9 a. m. Wednesday, April 2, 1958, at the chapel of Bates & Evans, Sonoma, where a Requiem High Mass will be sung commencing at 9:30 a. m. Recitation of the Rosary will be held at 8 p. m. Thursday, April 1, at the funeral home. Interment, St. Frances Solano Cemetery.

WING SETS

ed and solid color canvas
install.

to $37.95

NGE CUSHIONS

Vinyl Cover. 24x72 In.

$9.95

R

Butt
Inn
Fille

DOWDALL—In El Verano, March 31, 1958, Clara Hearney Dowdall, dearly beloved wife of the late John N. Dowdall, dearly beloved mother of four daughters: Mrs. R. Gale of Winters, Mrs. L. B. McKinnon of Concord, Mrs. William Mortensen of Concord and Mrs. Anthony T. Sousa of Alameda; and five sons: John Dowdall of El Verano, Edward of Santa Rosa, William of S. F., Clarence of Oakland and Gerald Dowdall of El Verano; also survived by 40 grandchildren, 75 great-grandchildren and one great-great-grandchild. A native of Berkeley; aged 90 years.

Friends are invited to attend the funeral services to be held at 9 a. m. Wednesday, April 2, 1958, at the Chapel of Bates & Evans, Sonoma, thence to St. Francis Solano Church, Sonoma, where a Requiem High Mass will be sung, commencing at 9:30 a. m. Recitation of the Rosary will be held at 8 p. m. Tuesday, April 1, 1958, at the Funeral Home. Interment, St. Francis Solano Cemetery.

BATES & EVANS SERVICE

AUTOMOTIVE

AIRPLANES FOR SALE

Learn to Fly—$99
DORADO SU 1-0495

CESSNA 172, demo. Priced sell. $9250 or Trade. San fael Airport. GL 4-9999.

CO, Swift, '49, $2875. 1184 Elm eet. Livermore. HIlltop 7-4652.

IMPORTED—SPORTS CARS—SALE

ALFA ROMEO
SALES—SERVICE—PARTS
uropean Motors, Ltd.
Van Ness OR 3-9109

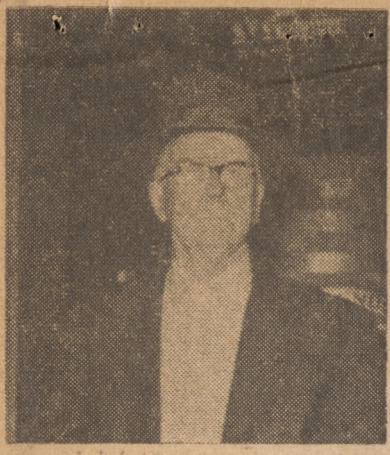

Emmet Mullen

E. Mullen, Called by Death at 76

Funeral services for Emmet Mullen, 76, a well-known figure in Sonoma Valley for 70 years, were held Tuesday morning from Bates and Evans funeral home, with a requiem mass in St. Francis Solano church.

Mr. Mullen died suddenly of a heart ailment Thursday morning in El Verano. He was working in the yard at the rear of the old Mullen family home on Oak street when his death occurred. He had followed his daily custom of going to a Sonoma restaurant for breakfast that morning. About two hours later, a neighbor discovered his body.

Born in Yolo, Yolo county, Mr. Mullen came here with his parents 70 years ago. His father, Michael Mullen, was Southern Pacific agent at El Verano when that community was a flourishing center for summer visitors before the turn of the century.

Emmet Mullen was postmaster at El Verano for 40 years, succeeding his father in the post. During that time, the post office was in the Mullen general store, which Emmet Mullen

(Continued on Page 2-A)

ly delectable
s . . . serve them boil
ed, baked or fried.

FRANKFURTER AT SAFEWAY!

less Franks

s Own . . . a BRAND NEW URTER . . . Tender, Tasty, Mild-Flavored! Of Course eners Are ALL MEAT, and More, NO GRISTLE! . . . M-M-M GOOD!

Lb. **53¢**

IFT'S PREMIUM NLESS FRANKS

ackage Contains
l Badge Picturing
ancisco Giant—Lb. **59¢**

Safew

Attention c
par

Mo
Sh
Su

9¢

COFFEE

MORE ABOUT . . .

E. Mullen

(Continued from Page 1)

continued to keep open until his death. The store contained many treasures from long ago, including old-fashioned high-button shoes, a coffee grinder, an ice cream fountain set and other rare articles.

Mr. Mullen, an ardent Democrat, was a member of the Sonoma Valley Democratic Club. He also belonged to the El Verano Improvement Club, the Sonoma County Taxpayers' Association and Sonoma Parlor 111, Native Sons of the Golden West. The Native Sons honored him in 1954 as a 50-year member of the local group.

He was a deputy sheriff of Sonoma county for many years.

Mr. Mullen is survived by his sister, Mrs. Grozner of San Francisco. He is also mourned by his dear friend of more than 40 years, Miss Bertha Dolan of Sonoma. He also is survived by nieces and nephews.

Native Sons of the Golden West conducted their services Monday night after recitation of the Rosary in the chapel of Bates and Evans.

Following funeral services Tuesday, interment took place in the family plot in St. Francis Solano cemetery.

Active pallbearers for Mr. Mullen at services Tuesday were Robert Hayes, William Weyl, William E. Cook, Jr., Melvin Flohr, Andrew Johansen and Tom Money.

Honorary pallbearers were August Pinelli, Al Dutil, Tony Serres, Ralph Hotz, Roy Pauli, James Gottenberg, Jep Valente, Gus Marcy, Harry L. Patteson, Ted Ries and A. R. Grinstead.

Hi-Ji

Getting ready for the gala bene
be held Saturday, April 19 at
school, these committee membe
sarini-Prestwood P-TA held a h
last week at the home of con
ber Mrs. Fred Boelter. Little D
(center of table) 7 months old, s
as a cute millinery model. Th

Improvement Club Party April 24

The Sonoma Valley Improvement Club will hold a dessert card party at its clubhouse on Mountain avenue, Fetter Springs, April 24 at 1 p.m.

Admission charge for the event is 50 cents. Prizes will be given at each table.

Emmet Mullen Dies at Home

Emmet Mullen, who served under three Sonoma County sheriffs as a deputy, was found dead this morning at his El Verano home.

Coroner Vernon Silvershield is investigating the cause of death, which apparently was due to natural causes.

Mr. Mullen owned a grocery store in El Verano and also ran the post office there.

He served under Sheriffs Joseph Ryan, Mike Flohr and Harry Patteson.

station. Transportation on the l
had been tied up when anoth
train was derailed.

N-O-W

Continuous From 2:10

Feature Starts:

2:20 - 5:25 - 8.30

H-L

INS

MY

Emmet Mullen.

Press Democrat, Santa Rosa, C

"Four Enter

BATES & EVANS
FUNERAL DIRECTORS

691 BROADWAY SONOMA, CALIFORNIA PHONE WEBSTER 8-2686

July 31, 1958

This is a receipt for payment in full for the funeral services for James R. Mowbray who passed away May, 1958. This bill is paid by Mrs. Florentz Mowbray, wife of the deceased.

Below is an itemized statement showing complete charges:

The Casket	$122.00
Service Charge	310.00
Sales tax on casket	4.88
Cremation charges	45.00
Minister	10.00
6 cert. copies d.c.	6.00
	$497.88
5% discount - for payment	6.10
	$491.78

The above amount of $491.78 paid in full this date.

Gail Fehrensen Jr.

Gail Fehrensen Jr.
President, Bates and Evans

BATES & EVANS
FUNERAL DIRECTORS

691 BROADWAY SONOMA, CALIFORNIA PHONE WEBSTER 8-2686

May 21, 1958

Statement of charges for the funeral services for Vincent Clair Furney:

The Casket	$475.00
Our Standard Service Charge	310.00
Sales Tax on casket	19.00
Cash Accommodations:	
Minister's Honorarium	15.00
Joaquin's Flower Shop	10.40
Sonoma Florist	26.00
Bancroft's Flowers	156.00
Chapel of the Chimes	424.00
Lafferty & Smith	15.00
Newspaper notices	32.00
Flower Care for 1 year	90.00
Balance	$1,572.40
Professional Discount	450.00
	$1,122.40
Paid June 6, 1958	985.40
Balance	$147.00

Gail Fehrensen Jr.
President, Bates and Evans

BATES & EVANS
FUNERAL DIRECTORS

691 BROADWAY SONOMA, CALIFORNIA PHONE WEBSTER 8-2686

May 25, 1958

Statement of charges for the funeral services for Gus Marey:

The Casket	$188.00
Our Standard Service Charge	$310.00
Sales Tax	7.52
	$505.52

Cash Accommodations:

Mass	25.00
Opening and Closing of grave	60.00
Permit fee- Mt. Cem.	20.00
Flowers	To be added later
San Francisco Examiner	10.00
San Francisco Chronicle	10.00
	$125.00

$505.52	
$125.00	
	$630.52
5% discount on casket only for payment within 30 days of service	9.40
Balance:	$621.12

Authorized: Marie Garin
Miss Marie Garin, Salinas California

BATES & EVANS
FUNERAL DIRECTORS

691 BROADWAY SONOMA, CALIFORNIA PHONE WEBSTER 8-2686

June 3, 1958

Statement of charges for the funeral services for Louise Freda Norton:

The Casket	287.00
Our Standard Service Charge	310.00
Sales Tax on casket	11.48
	$608.48

Cash Accommodations:

Cremation at Woodlawn	75.00
San Francisco Examiner	10.00
Casket spraywith tax	26.00
Certified copies of d.c.	4.00
	115.00

$608.48
$115.00
$723.48

San Mateo County Burial Permit Fee 2.50
725.98

5% discount - payment within 30 Days--(applies to casket only) 14.35
$711.63

Authorized: S Norton

Mr. Stanley D. Norton
660 Cherry Ave.
Sonoma, California

BATES & EVANS
FUNERAL DIRECTORS

691 BROADWAY SONOMA, CALIFORNIA PHONE WEBSTER 8-2686

June 13, 1958

Statement of charges for the funeral services for

Calvin D. Goodrich:

The Casket	122.00
Our Standard Service Charge	$310.00
Sales Tax on casket only	4.88
	$436.88

Cash Accommodations:

Cremation	45.00
Mrs. R. A. Heyking's Honorarium	10.00
Certified Copies of d.c.	6.00
	$61.00

	$436.88
	61.00
	$497.88
5% discount on casket only for payment within 30 Days	6.10
	$491.78

Authorized: Mrs Calvin D. Goodrich

Old Napa Road (Vineburg)
Sonoma, California

BATES & EVANS
FUNERAL DIRECTORS

691 BROADWAY SONOMA, CALIFORNIA PHONE WEBSTER 8-2686

June 21, 1958

David Warren Linder

The Casket	446.00
Our Standard Service Charge	310.00
Sales Tax on casket only	17.84
	$773.84

Cash Accommodations:

2 Graves - Mt. Cemetery Annex	$200.00
Op and Cl Grave in Mt. Cem. Ann.	60.00
(Permit Fees included in cost of graves)	
Honorarium for Mr. McLean	10.00
1 Cert. copy of death Cert.	1.00
	$271.00

Floral Casket Spray (to be added later) 26.00

$297.00

$773.84
297.00

$1,070.84

5% discount on casket only for payment within 30 Days 22.30

$1,048.54

Authorized: Mrs. D. M. Linder

BATES & EVANS
FUNERAL DIRECTORS

691 BROADWAY SONOMA, CALIFORNIA PHONE WEBSTER 8-2686

June 16, 1956

Statement of charges for the funeral services for

Worth J. Wallace:

The Casket	$564.00
Our Standard Service Charge	310.00
Sales tax on casket	22.56
	$896.56

Cash Accomodations:

Open and close grave in Mt. Cem/	60.00
Permit fee in Mt. Cem.	20.00
Minister's Honorarium	10.00
	$90.00

$896.56
90.00
$986.56

5% Discount for payment within 30 Days 28.20

$958.36

Authorized: Beatrice M. Wallace
175 Chase St., Sonoma

BATES & EVANS
FUNERAL DIRECTORS

691 BROADWAY SONOMA, CALIFORNIA PHONE WEBSTER 8-2686

June 26, 1958

Funeral Arrangements for James Klima, deceased:

The Casket	$288.00
Our Standard Service Charge incl. shipping case etc.	310.00
Sales Tax on casket only	11.52
	$609.52

Cash Accommodations:

Southern Pacific Rail Charges (to be added later)	
6 Certified copies of d.c.	6.00
Total	$615.52
5% discount on casket only	14.40
	$601.12

Authorized: Mrs. Roy Hillmarch
264 Wilking Way, Sonoma

Transportation 39.92

615.52
39.92
655 44

601.12
39.92
641 04

BATES & EVANS
FUNERAL DIRECTORS

691 BROADWAY SONOMA, CALIFORNIA PHONE WEBSTER 8-2686

July 2, 1958

Statement of charges for the funeral services for Henry Yost:

The Casket	$465.00
Our Standard Service Charge	310.00
Sales Tax on casket only	18.60
	$793.60

Cash Accommodations:

San Francisco Examiner notice	10.00
Minister's Honorarium	15.00
Opening and Closing Charges Concrete Liner for grave with tax is $45.00 and 45.60 for a total of $91.60 Cemetery Charges to be billed separately.	
	25.00

$793.60
25.00
$818.60

5% discount for payment within 30 Days (applies to casket only) 23.25
$795.35

799.09

Charges for Tux shirt, studs, tie to be added later.

11.74

795.35
11.74
807.09

Auyhorized: _____

Mrs. Henry F. Yost
600 Brazil St.
Sonoma, California

793.
26
819
27
846

BATES & EVANS
FUNERAL DIRECTORS

691 BROADWAY SONOMA, CALIFORNIA PHONE WEBSTER 8-2686

July 10, 1958

Statement of charges for the funeral services for Herman Weghofer:

The Casket	$288.00
Our Standard Service Charge	310.00
Sales tax on casket only	11.52
	$609.52

Cash Accommodations:

Mass	$25.00
Op and Cl Grave	60.00
Permit Fee- Mt. Cem.	20.00
Examiner notice	8.00
Daily News notice	2.50
Floral Casket Spray	26.00
2 Certified Copies of d.c.	2.00
	$143.50

	$609.52
	143.50
	$753.02
5% discount - 30 Days payment (applies to casket only)	14.40
	$738.62

Authorized: Charles W. Perkins

160 Evelyn Way
San Francisco, Calif.

BATES & EVANS
FUNERAL DIRECTORS

691 BROADWAY SONOMA, CALIFORNIA PHONE WEBSTER 8-2686

July 3, 1958

The Casket	70.00
Our Standard Service Charge	310.00
Sales Tax on casket only	2.80
	$382.80

Cash Accommodations:

Minister's Honorarium	25.00
Democrat notice	6.90
4 Cert. copies d.c.	4.00
	$35.90

	$382.80
	35.90
	$346.90
Less discount - 30 Days	70.00
	$276.90
Veteran's Benefit	150.00
	$126.90

Authorized: Mrs. Herbert Walworth

Mrs. Herbert Walworth
21525 Arnold Drive
Sonoma, California

BATES & EVANS
FUNERAL DIRECTORS

691 BROADWAY SONOMA, CALIFORNIA PHONE WEBSTER 8-2686

September 14, 1958

Statement of charges for the funeral services for Julius Dresel:

The Casket	$188.00
Our Standard Service Charge	330.00
Sales Tax on casket	7.52
	$525.52

Cash Accommodations:

Minister's Honorarium	10.00
Examiner notice	10.00
Organ	5.00
1 certified copy- d.c.	1.00
	$26.00

	$525.52
	26.00
	$551.52
	471.52
balance	80.00

Gail Fehrensen Jr.
President, Bates and Evans

BATES & EVANS
FUNERAL DIRECTORS

691 BROADWAY SONOMA, CALIFORNIA PHONE WEBSTER 8-2686

August 5, 1958

Statement of charges for the funeral services for

Amanda Wyatt:

The Casket	$234.00
Our Standard Service Charge	330.00
SalesTax on casket	9.36
	$573.36

Cash Accommodations:

The Mass	25.00
Op andCl grave	60.00
Permit Fee- Mt. Cem.	20.00
Floral Casket piece	26.00
2 Certified Copies of d.c.	2.00
	$133.00

	$573.36
	133.00
	$706.36
5% discount- 30 Days	11.70
	$694.66

Authorized: W. P. Wyatt

720.40, 10.35 / 710.05

720.40 / 11.70 / 732.10

720.40 / 11.70 / 731.90

720.40 / 11.70 / 708.70

9.36 / .99 / 10.35

gowns 24.75 / Solistor .99 / 25.74

— plus 25.74 = 720.40

credit 500.00

220.40

220.40 balance.

BATES & EVANS
FUNERAL DIRECTORS

691 BROADWAY SONOMA, CALIFORNIA PHONE WEBSTER 8-2686

August 7, 1958

Statement of charges for the funeral services for

Annie Murray (nee O'Donnell):

The Casket	$153.00
Our Standard Service Charge	330.00
Sales Tax on casket only	6.12
Copenhagen Blue Gown	24.75
Underwear	5.00
Sales Tax on gown and underwear	1.19
	$520.06

Cash Accommodations:

San Francisco Examiner notice	10.00
Mass	25.00
Holy Cross Cemetery op and clos - etc	101.25
Floral Casket Spray	26.00
	$162.25

$520.06
162.25
$682.21

Less 5% discount for payment within 30 Days (Applies to casket only)	7.65
Balance	$674.56

Gail Fehrensen Jr.

BATES & EVANS
FUNERAL DIRECTORS

691 BROADWAY SONOMA, CALIFORNIA PHONE WEBSTER 8-2686

August 7, 1958

Statement of charges for the funeral services for

Grace Sabanoff:

The Casket	$90.00
Our Standard Service Charge	330.00
Sales Tax on casket	3.60
	$423.60

Cash Accommodations:

Cremation	45.00
Minister's Honorarium	10.00
Chronicle news notice	10.00
2 cert. d.c.copies	2.00
	$67.00

	$423.60
	67.00
	$490.60

5% discount (applies to casket only) for payment within 30 Days.	4.50
Balance	$486.10

Authorized: Peyro E. Steiner,

BATES & EVANS
FUNERAL DIRECTORS

691 BROADWAY SONOMA, CALIFORNIA PHONE WEBSTER 8-2686

August 8, 1958

Statement of charges for the funeral services for Grace Sabanoff:

The Casket	$90.00
Our Standard Service Charge	330.00
Sales tax on casket	3.60
	$423.60

Cash Accommodations:

The Mass	25.00
Op and Cl and grave in St. Francis Solano Cemetery	150.00
Chronicle news notice	10.00
2 cert. copies of the d.c.	2.00
	$187.00

$423.60
187.00
$610.60

5% discount (applies to casket only) for payment within 30 Days 4.50

Balance $606.10

Authorized: _____

423.60
117.00
540.60
4.50
536.10

BATES & EVANS
FUNERAL DIRECTORS

691 BROADWAY SONOMA, CALIFORNIA PHONE WEBSTER 8-2686

August 14, 1958

Statement of charges for the funeral services for Clementina Harrison Cunio:

The Casket	$90.00
Our Standard Service Chg.	330.00
Sales Tax on casket	3.60
	$423.60

Cash Accommodations:

Grave - Mt. Cem. Annex	100.00
Op and Cl. Chgs	60.00
Minister's Honorarium	10.00
Flowers	26.00
3 Certified copies d.c.	3.00
	$199.00

#1600 Gown	25.75
Underwear	5.00
Sales tax on garments	1.23
	$31.98

	$423.60
	199.00
	31.98
	$654.58

5% discount (applies to casket only - 30 Days	4.50
	$650.08

Authorized: Mrs Leona England

BATES & EVANS
FUNERAL DIRECTORS

691 BROADWAY SONOMA, CALIFORNIA PHONE WEBSTER 8-2686

August 13, 1958

Statement of chargesfor the funeral services for

Fred S. Noble:

The Casket	367.00
Our Standard Service Charge	$330.00
Sales Tax on casket only	14.68
	$711.68

Cash Accommodations: Newspaper notice	10.00
Minister's Honorarium	20.00
Grave 2 Row 2 Section B	100.00
Mountain Cemetery Annex	
Opening and Closing Charges	60.00
Flowers w/tax	26.00
2 Certified copies of the d.c.	2.00
	$218.00

	$711.68
	218.00
	$929.68
5% discount on casket only for payment in 30 Days	18.35
	$911.33

Authorized: Wilma Haasnoot

BATES & EVANS
FUNERAL DIRECTORS

691 BROADWAY SONOMA, CALIFORNIA PHONE WEBSTER 8-2686

August 16, 1958

Statement of charges for the funeral services

for Rose Marie Blut:

The Casket	$180.00
Our Standard Service Charge	$330.00
Sales tax on casket only	7.20
	$517.20

Cash Accommodations:

2 graves - Mt. Cem. Annex	200.00	
Op and Cl 1 grave	60.00	
Notices - S.F.Examiner and Chron.	20.00	
1 cert. copy of the deahth Certific.	1.00	(1.00)
	281.00	

	$517.20
	281.00
Gown 21.95 plus tax .88	22.83
	$821.03
5% discount (on casket only) - 30Days	9.00
	$812.03

Authorized: Richard Blut.

pd.

BATES & EVANS
FUNERAL DIRECTORS

691 BROADWAY SONOMA, CALIFORNIA PHONE WEBSTER 8-2686

September 1, 1958

Statement of charges for the funeral services for LeRoy Robinson:

The Casket	$188.00
Our Standard Service Charge	$330.00
Sales tax on casket	7.52
	$525.52

Cash Accommodations:

Certified Copies of the d.c.	2.00
Floral Casket Spray	20.80
Minister's Honorarium	10.—
~~Grave~~ Cemetery chgs	25.00
~~Opening and closing charges~~	
	27.00
Total	$527.52
5% discount - 30 Days	9.40
	$518.12

25
$543.12
20.80
563.92

Authorized: Olsie E. Robinson

583.32

573.92
2.50
566.40

583.32
9.40
573.92

BATES & EVANS
FUNERAL DIRECTORS

691 BROADWAY SONOMA, CALIFORNIA PHONE WEBSTER 8-2686

September 14, 1958

Statement of charges for the funeral services for Edward Celestine Owen:

The Casket	90.00
Our Standard Service Charge	330.00
Sales Tax on casket only	3.60
	$423.60

Cash Accommodations:

Graves 20 and 21 @Mt.Cem.	200.00
Op and Cl grave 20 Row 3 Sec A	60.00
Minister's Honorarium	10.00
Floral Casket Spray	26.00
2 Cert. copies of d.c.	2.00
	$298.00
	$423.60
	298.00
Total	$721.60
5% discount - 30 Days	4.50
	$717.10

Authorized: Carlton E. Owen

BATES & EVANS
FUNERAL DIRECTORS

691 BROADWAY SONOMA, CALIFORNIA PHONE WEBSTER 8-2686

October 11, 1958

Funeral Services for Wilfred O. Tyler:

Statement of charges

The Casket $284.00

Our Standard Service Charge $330.00
Special Shipping Case 28.50
Sales Tax does not apply
$642.50

Cash Accommodations:

Minister's Honorarium	10.00
2 certified copies of the d.c.	2.00
Transportation (to be added later)	
	12.00

$642.50
12.00
$654.50

5% discount for payment - 30 Days 14.20

Balance: $640.30

8203
72233

Authorized: Hilary Rhode

654.50
8203
736 53

33000
7966
40966

64687
40966
23721

230
4
920

227
5
1135

237
330
7966
64666

247
5
1235

247
330
7966
65666
64687
979

1235

BATES & EVANS
FUNERAL DIRECTORS

691 BROADWAY SONOMA, CALIFORNIA PHONE WEBSTER 8-2686

October 14, 1958

Statement of charges for the funeral arrangements for Mr. Lawrence L. Rotter:

The Casket	$188.00
Our Standard Service Charge (including Shipping Case)	$330.00
Sales Tax (does not apply)	
Total	$518.00

Cash Accommodations:

Transportation via Western Pacific from Oakland to Lincoln, Nebra.	160.79
2 copies of the d.c.	2.00
Total	$162.79

$518.00
$162.79
$780.79
940
771.39

S/b die.

Sof.Co

Authorized: Tressie A. Rotter

518 00
9 40
508 60

Gun Accidentally Discharges Boyes Springs Youth Dies

Funeral services were held Tuesday for Morris Zalkin, 19-year-old Boyes Hot Springs sailor who was killed last Saturday when a hunting rifle apparently discharged accidentally.

The youth, son of Mr. and Mrs. Sam Zalkin, was killed instantly when a .30-caliber slug struck him in the forehead. Sonoma County Coroner Vernon Silvershield said an intensive investigation failed to show any indication that the wound was self-inflicted.

Silvershield said the youth, a Navy seaman on leave from the carrier USS Bonhomme Richard at Alameda, had purchased the rifle a few days earlier and apparently was cleaning it in his bedroom when it fired.

Last rites were conducted Tuesday from the Bates & Evans Funeral Home, Sonoma, with burial at the Presidio of San Francisco.

Silvershield said the boy had spent a 20-day leave at his parents' home, 18096 Poplar street, and was due to return to his ship by bus the afternoon of the tragedy.

He was a native of San Francisco. In addition to his parents, he is survived by several aunts and uncles in the Bay Area.

DE ALL-PURPOSE

74

Improved Detergent—49¼-oz. Package

e Detergent "Heavy Duty" 49¼-oz. Package 49¢)

GOLDEN

IVORY SOAP
IVORY SOAP
IVORY FLAKES

Boyes Springs Sailor Dies From Gunshot As Shore Leave Ends

By Staff Correspondent

BOYES SPRINGS—A 19-year-old Boyes Springs sailor died yesterday at his parents' home from a gunshot wound that may have been accidental, or may have been self-inflicted.

Coroner Vernon Silvershield and his deputies were puzzling today over the circumstances surrounding the death of Morris Zalkin, son of Mr. and Mrs. Sam Zalkin, 18096 Poplar Ave.

Young Zalkin, a seaman attached to the carrier Bonhomme Richard at the Alameda Naval Air Station, was ending a 20-day leave yesterday morning, preparing to board a bus to take him back to Alameda.

His parents told investigating officers the youth ate breakfast with them and was not behaving in any unusual manner.

He went into his bedroom to put on his uniform, they said, and get his things together to catch the bus at 7:48 p.m.

At 7:25 p.m. his father heard a shot and rushed into the bedroom to find Morris sprawled on the bed, a fatal gunshot wound in his head.

The gun that killed him — a .30 caliber rifle—was one the youth had received in a trade with another boy only last week.

Friday, his parents said, he had shot a hole in the bedroom wall when the gun went off accidentally.

No Note

There was no suicide note in evidence in the house and, according to Coroner Silvershield, the parents could give no reason for a suicide.

The coroner said it was conceivable that the wound may have been accidental although "it is hard to imagine an accidental gunshot wound like this one."

Mr. and Mrs. Zalkin told investigators their son had been interested in guns for a long time and often traded with friends.

Funeral arrangements for the youth are being made at Bates and Evans Funeral Home, Sonoma.

G·E Q
UNBEL
SAVI
TE
1712
SPECIAL
188.00*

BATES & EVANS
FUNERAL DIRECTORS

691 BROADWAY SONOMA, CALIFORNIA PHONE WEBSTER 8-2686

October 22, 1958

Statement of charges for the funeral services for

Samuel E. Watson:

The Casket	$249.00
Our Standard Service Charge	330.00
Sales tax on casket	9.96
	$588.96

Cash Accommodations:

Minister's Honorarium	10.00
Flower Casket Spray	26.00(subject OK to change)
2 Cert. copies of the d.c.	2.00
2 graves, op and cl., permit fee for cemetery(to be added later)	38.00

	$588.96
	38.00
Total	$626.96
5% discount	28.95(28.95)(on casket and service charge)
Balance	$598.01

Authorized: Ellen S. Watson

352 Nicoli Lane, Sonoma, Calif.

BATES & EVANS
FUNERAL DIRECTORS

691 BROADWAY SONOMA, CALIFORNIA PHONE WEBSTER 8-2686

October 23, 1958

Statement of charges for the funeral services

for Adrian A. Catarina:

The Casket (525) less 5% dis - 30 Dy.	$525.00
Our Standard Service Charge	330.00
Sales Tax on Casket	21.00
Extra Heavy Clark Grave Vault	200.00
Tax on vault	8.00
	1,084.00

Cash Accommodations:

Mass	25.00
Newspaper notices	15.00
Certified Copies of the d.c.	6.00
	46.00

$1,084.00
46.00
$1,130.00

5% discount applies to casket and vault charges only:(725.00)	36.25
	1,093.75
Vet's Burial Allowance	250.00
	$843.75
Petaluma Aerie #333 benefitFOE	100.00
Balance	$743.75

Authorized: _____

BATES & EVANS
FUNERAL DIRECTORS

691 BROADWAY SONOMA, CALIFORNIA PHONE WEBSTER 8-2686

November 10, 1958

Statement of charges for the funeral services for Thomas Herron:

The Casket	$90.00
Our Standard Service Charge	330.00
Sales Tax	3.60
	423.60

Cash Accommodations:

Mass	25.00
Certified copy of the d.c.	1.00
	26.00

	$423.60
	26.00
Total	$449.60
Less 5% discount (on casket only)	4.50
Balance:	$445.10

I certify that the above amount of $445.10 was paid in full on November 7, 1958 by the wife, Theresa Herron and payment in full for the entire funeral bill is hereby acknowledged.

Hail Fehrensen Jr.
President

Played Orpheum Circuit

Former Vaudeville Star James Miller Dies Here

Vaudevillian Miller

James Gordon Miller of Vineburg, a song-and-dance man who was one of the brightest stars of vaudeville's hey-day, died Tuesday in Sonoma Valley Hospital after a long illness. He was 80.

Funeral services will be held at 10 a.m. today from the Chapel of Bates and Evans Funeral Service, with inurnment in Chapel of the Chimes, Santa Rosa. The family asks that memorials to the Trinity Episcopal Church be sent instead of flowers.

He and his wife, Mary, who survives him at their home, 2041 Napa Rd., were the rage of the top theaters of America and Europe from the early 1900's until the advent of the motion picture spelled the doom of vaudeville.

They met when he was touring the West Coast in Olive

(Continued on Page 2-A)

¢

Libby's Beef Stew

Pie Crust Mix Pillsbury—1

Karo Corn Syrup 1

9¢ Bosco Milk Amplifer

Puss'n Boots Cat Foo

9¢ Salad Oil C. H. B. Soy—Qu

9¢

Prices Effective November 13, 14, 15,

All items subject to stock on han

1958

5¢

SAFE

James Miller

(Continued from Page 1)

Eckhardt's reportory company, "Mammoth Bevy of Eastern Stars." He had joined the troupe after breaking into show business in Seattle as an electrician installing nickelodeons, then tried his performer's wings as a comedian in a show produced by John Pringle, father of John Gilbert.

Soon after their meeting in Marysville in 1909, James Miller and Mary Elgin were married and the famed song-and-dance team of "Miller and Elgin" was born. They toured the East, playing the Orpheum, Pantages, Sullivan and Considine circuits, then went to England in 1911.

They scored smash successes throughout the British Isles, played the Moulin Rouge in Paris with Mistinguette, and were booked in Berlin when World War I erupted. They made it back to the States and continued as top performers until vaudeville gave up the ghost.

They settled in Bakersfield, where he worked as an electrician and she operated a drug store until they moved to Sonoma Valley in 1934. Mr. Miller worked briefly at Mare Island, then the couple settled into retirement.

In addition to his wife, he is survived by a brother, William Miller, of England; three sisters, Mrs. Jay Eubanks of England, and Mrs. Catherine Buchanan and Mrs. Penelope Laws of Johannesburg, South Africa. He was a native of Virginia.

this season, a 25 to 12 victory over Healdsburg. They also won over Armijo and St. Helena in practice skirmishes, and tied Ukiah. Last year, the Dragons failed to win a single game.

Novato finished second in the North Bay League, II race, behind Analy, which kept a perfect record by waxing Petaluma 41 to 0 Friday night. The Trojans, with a 2 and 2 league record, finished in third place, ahead of the Dragons 1 and 3. Healdsburg, champs last year, were fourth with no wins and 4 defeats.

---

be Made
r Fish

for spawning areas cut off by the dam, DFG regional manager Robert L. Jones pointed out, in commending Miller and the district for their cooperation.

"We expect the improved flows to make it possible for many of the blocked fish to find adequate spawning room downstream," Jones said. "We feel this is the best hope for maintaining the present steelhead and salmon runs below the dam, since neither a fish ladder nor hatchery facilities seems practical in this instance.

"Inevitably, some fish are going to die below the dam. We wish we knew of some practical way to save them, but so far we haven't been able to work anything out. In fact, we are planning a public meeting in Ukiah in mid-November, to discuss this very problem."

BATES & EVANS
FUNERAL DIRECTORS

691 BROADWAY SONOMA, CALIFORNIA PHONE WEBSTER 8-2686

Statement of charges for the funeral services for James Gordon Miller:

The Casket	90.00
Our Standard Service Charge	330.00
Sales Tax on casket	3.60
	$423.60

Cash Accommodations:

Cremation	45.00
Minister's Honorarium	15.00
4 Certified copies of the d.c.	4.00
	64.00

	$423.60
	64.00
	$487.60
15% discount- Professional	63.00
Balance:	$424.60

I certify that the total amount of the bill for the funeral services and cash accommodations for James Gordon Miller was paid November 17, 1958 by check by Mrs. Mary Miller, wife, 2041 Napa Road, Sonoma. The bill is paid in full.

Gail Fehrensen Jr.
President

BATES & EVANS
FUNERAL DIRECTORS

691 BROADWAY SONOMA, CALIFORNIA PHONE WEBSTER 8-2686

November 9, 1958

Statement of charges for the funeral services for Carrie Burgess:

The Casket	$153.00
Our Standard Service Charge	330.00
Sales Tax on casket	6.12
	$489.12

Cash Accommodations:	
Cremation and permit	45.50
Honorarium to minister	20.00
1 certified copy of the d.c.	1.00
	$66.50

$489.12
66.50

Total	$566.62
5% discount - 30 Days	7.65
Balance	$548.97

Authorized: Eva C. Koop
18995 Riverside Dr., El Verano

Shipping Chgs. 5.00
553.97

BATES & EVANS
FUNERAL DIRECTORS

691 BROADWAY SONOMA, CALIFORNIA PHONE WEBSTER 8-2686

November 18, 1958

Statement of charges for the funeral services for William Woods:

The Casket	$50.00
Service Charge (Special)	103.00
Sales Tax	2.00
	155.00

Cash Accommodations:

Minister's Honorarium	10.00
City Permit for burial	20.00
Op and Cl Grave	25.00
	55.00

	$155.00
	55.00
	$210.00
Cemetery Charges	10.00

Authorized: Mrs. H. G. Tilkins.

220.00

Mrs. Redding Dies Suddenly; Rites Wednesday

Mrs. Catherine A. Redding, a native Sonoman and a resident of Schellville for the past 11 years, died in her sleep yesterday.

Although she had been in failing health for some time, she was active up to her sudden death, attending Mass at St. Francis Solano Church Sunday morning and dining with her husband, rancher Joseph H. Redding, Sunday evening.

A native of Sonoma, she and her husband operated a ranch in Marin County for many years until returning to the Schellville area 11 years ago, where they resided at 23185 Millerick Rd.

She was the mother of the late Ellen Mae Redding; the sister of Mrs. C. Monroe and Mrs.

(Continued on Page 2-A)

Santa to Land Helicopter Today

CANNED
HAMS

Dubuque's 1st Quality

Boneless, Cooked & Smoke

8¼-lbs. Net Weight EACH

$6.79

1958

NCY BA

GOLDEN-RIPE...
ERFECT FLAVOR!

2

MORE ABOUT . .

Mrs. Redding

(Continued from Page 1)

T. F. Millerick of Sonoma, and the late John Watt.

Funeral services will be held at 9 a.m. tomorrow from the Chapel of Bates and Evans Funeral Directors, thence to St. Francis Solano Church, where a Requiem Mass will be offered for the repose of her soul, commencing at 9:30 a.m. Interment will be in St. Francis Solano Cemetery.

The Rosary will be recited at 8 o'clock this evening at Bates and Evans.

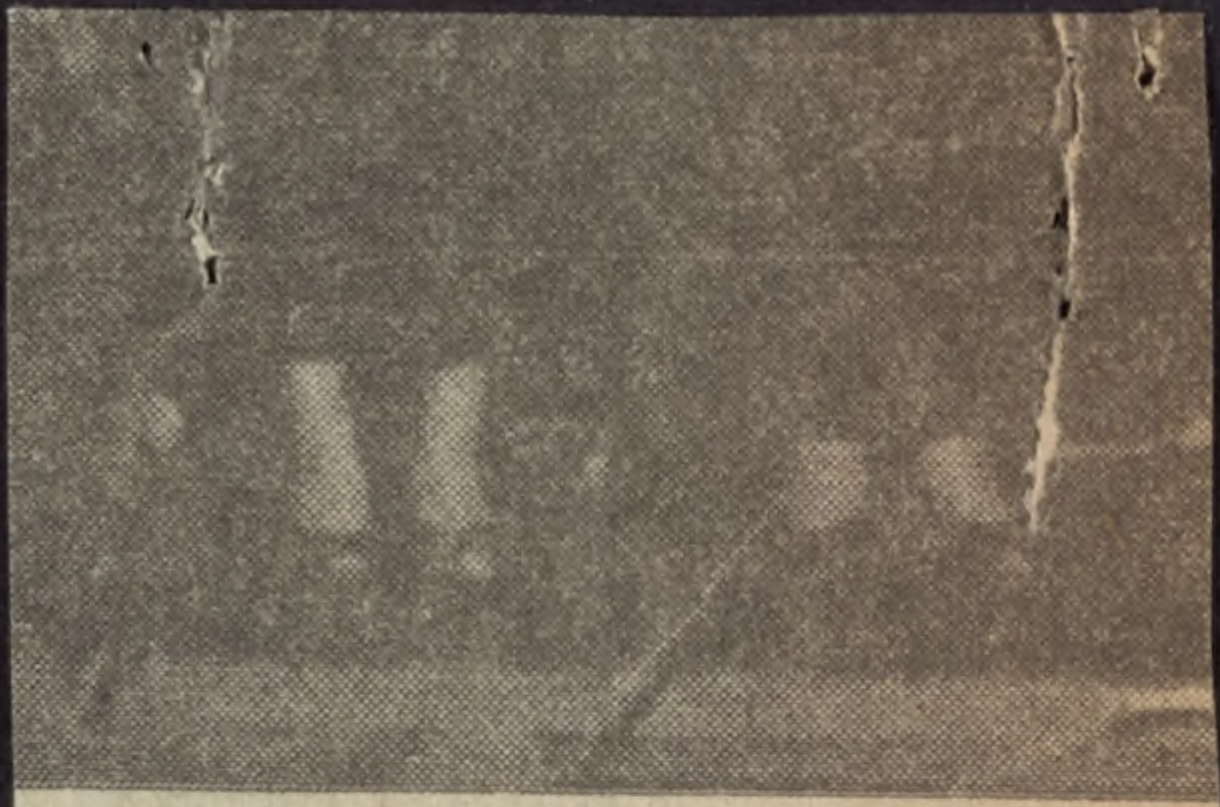

hown during their appearance or
na Valley Women's Club Christma
riday afternoon are the Caroller
y Mrs. A. R. Grinstead, in foregro
ow; from left: Eleanor Nixon, C

Carollers Featured a Wo
Annual Christmas Progra

The Carollers, a group of tal- | W

George Page Dead at 81

Funeral services were held on Tuesday for George Page, 81, who died at his home in Clovis, Calif., Saturday, after a short illness.

Mr. Page had lived in Schellville for over 33 years prior to moving to Clovis three years ago.

He is survived by his daughter, Mrs. L. D. Denton, Clovis; his grandchildren, Mrs. John Hubert of Vacaville, Mrs. Harold Day of Bakersfield, Henry Willits of Arlington, and DeWayne Denton of Clovis.

Mr. Page was the husband of the late Eliza Page and the father of the late Bernice Willits. He is also survived by eleven grandchildren.

Services were in the chapel of Bates, Evans & Fehrensen, Sonoma, with the Rev. William Wingstrom officiating.

Inurnment was in the Chapel of the Chimes, Santa Rosa.

Clinics for Clergyr Begin Monday at

Reverend Moffat Dennis, Protestant Chaplain at Sonoma State Hospital, announced today the April 24 meeting for clergymen and church leaders at Sonoma State Hospital.

These clinics for clergymen and church leaders are part of the statewide program sponsored jointly by the State of California Department of Mental Hygiene in cooperation with the Northern California - Nevada Council of Churches and the Southern California Council of Churches.

The clinics for the clergy will be carried out at the 14 State hospitals of the Department of Mental Hygiene in California, during the period

There Must